Badische Landesbibliothek Karlsruhe

Digitale Sammlung der Badischen Landesbibliothek Karlsruhe

Symphonies - Don Mus.Ms. 724

Haydn, Joseph

[S.l.], 1790 (1790c)

Horn II [1. Exemplar]

urn:nbn:de:bsz:31-90328

Visual Library

Sinfonia. in D: Corno Secondo.

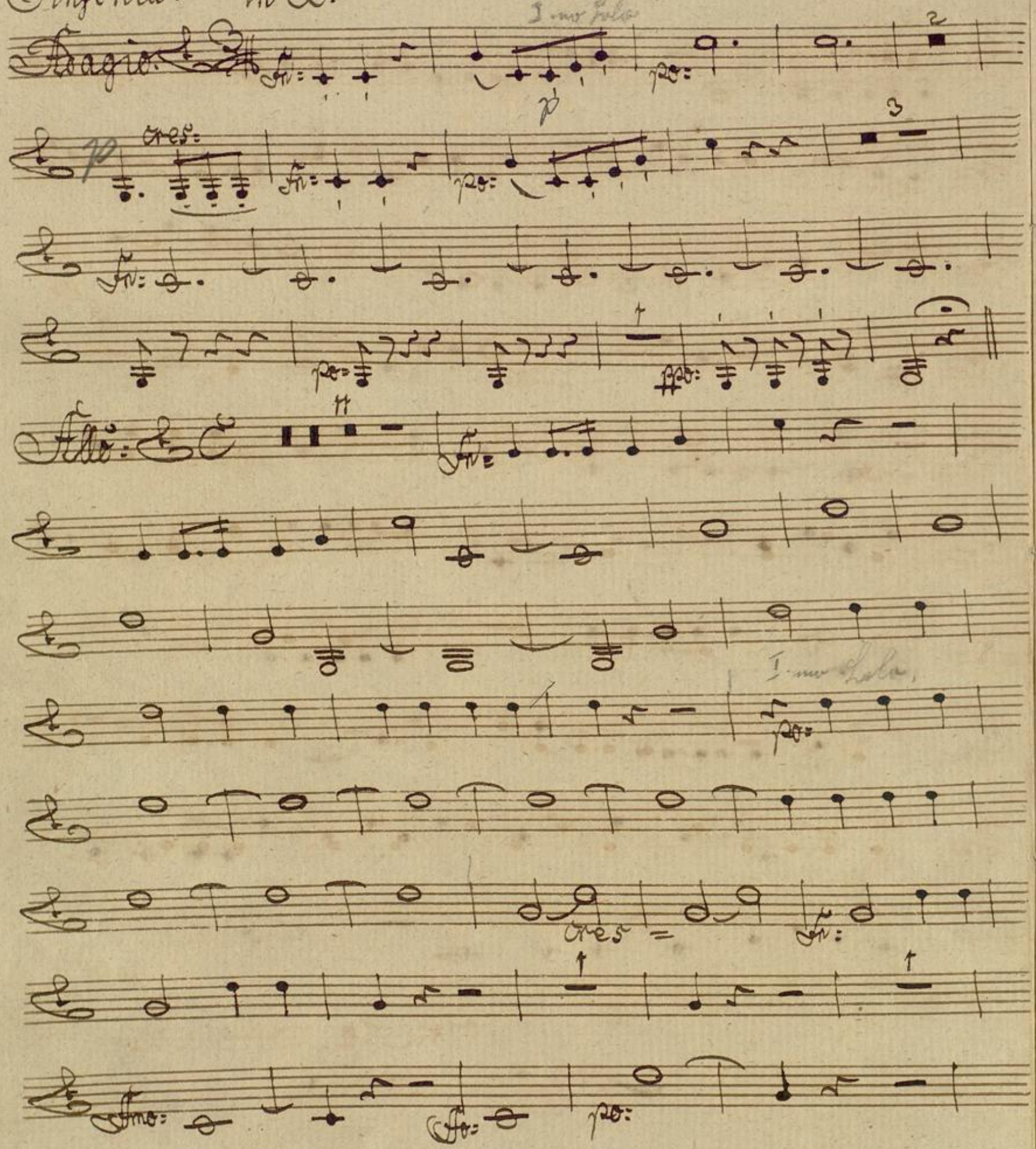

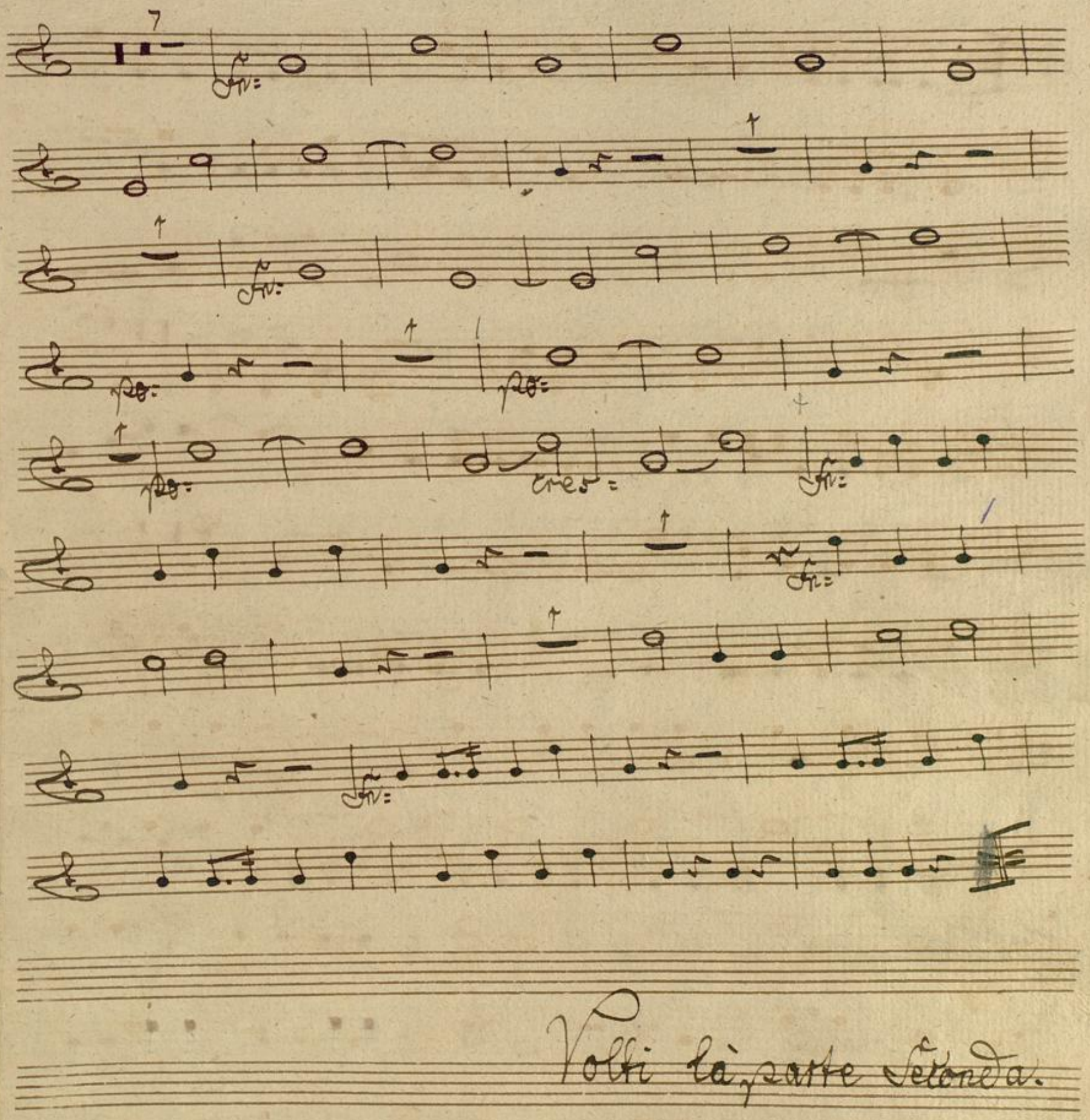
7
Volti la parte seconda.

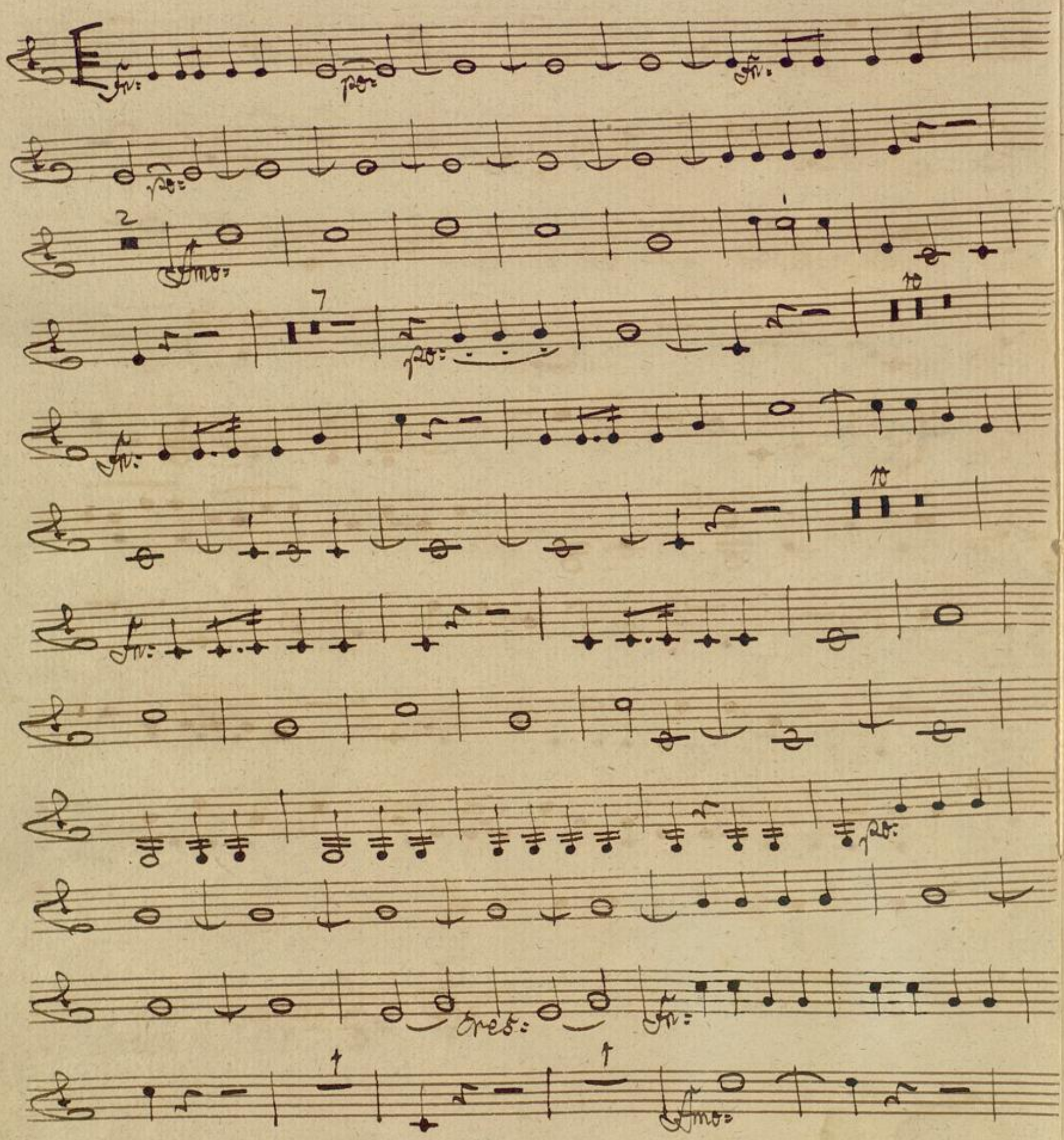

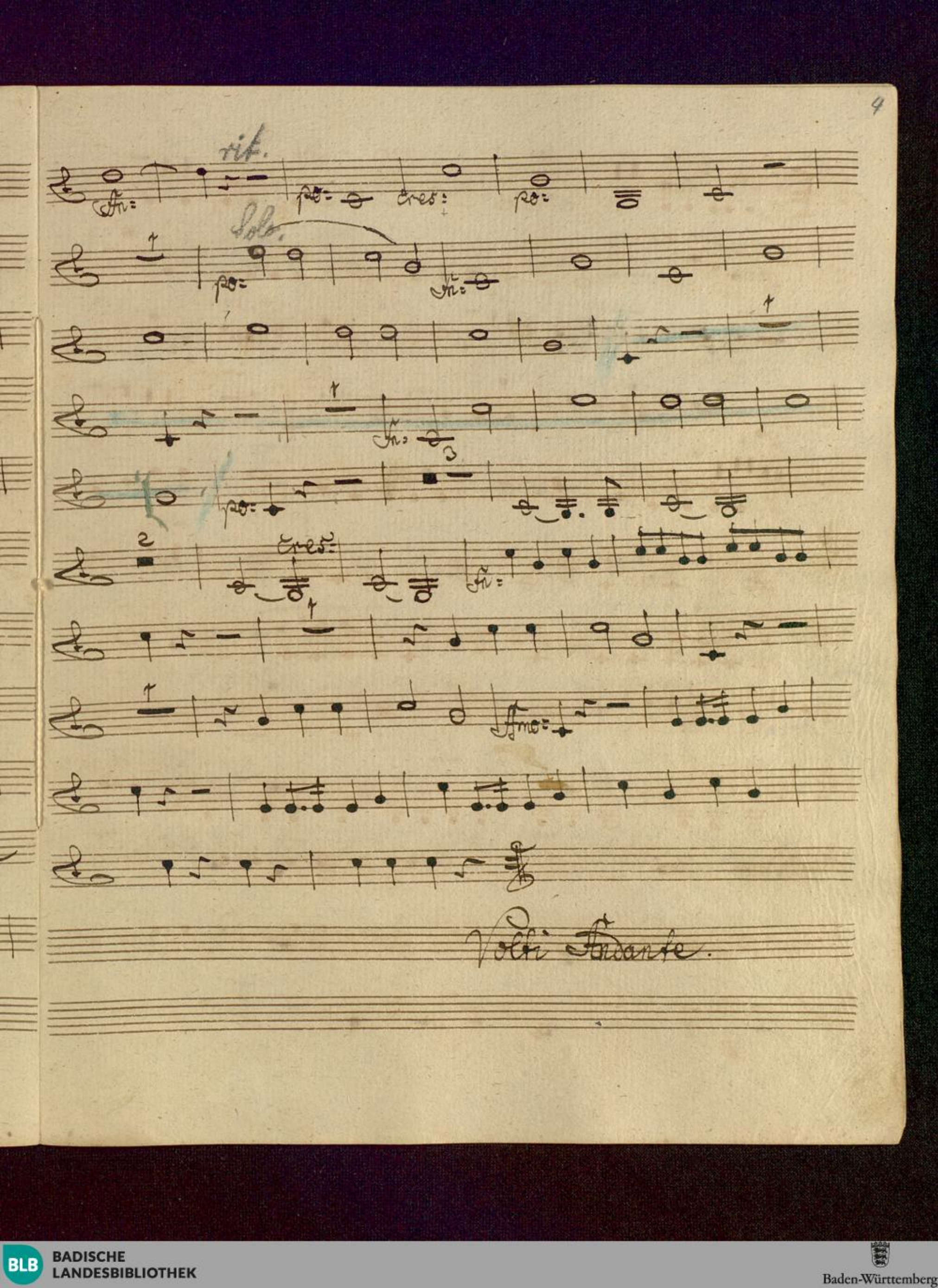
rit.
Solo.
Volti Adante.

in G.

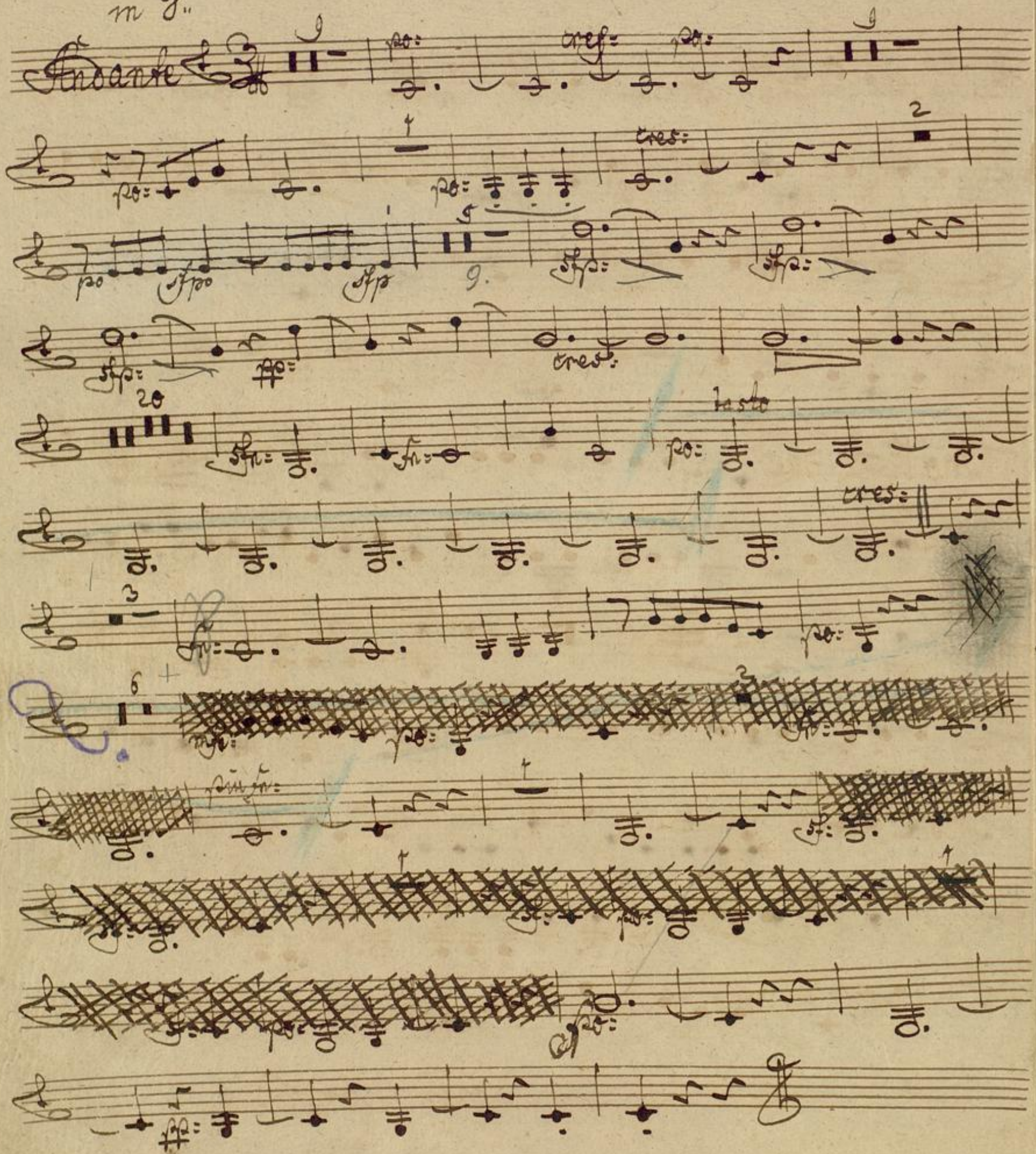
Andante
po:
cres:
po:
po:
po:
cres:
po
sfpo
sfp
9.
sfp:
sfp:
sfp:
pp:
cres:
sfp:
fp:
po:
lasto
cres:
fp:
po:
mp:
po:
sf:
po:
po:
pp:

in D:

Menuetto

Trio 1o

Soli

Men: da Capo.

Trio 2do

Men: da Capo.

Volti Rondo.

Baden-Baden
28. Juli 1913.

Allo: in D:

Rondo.

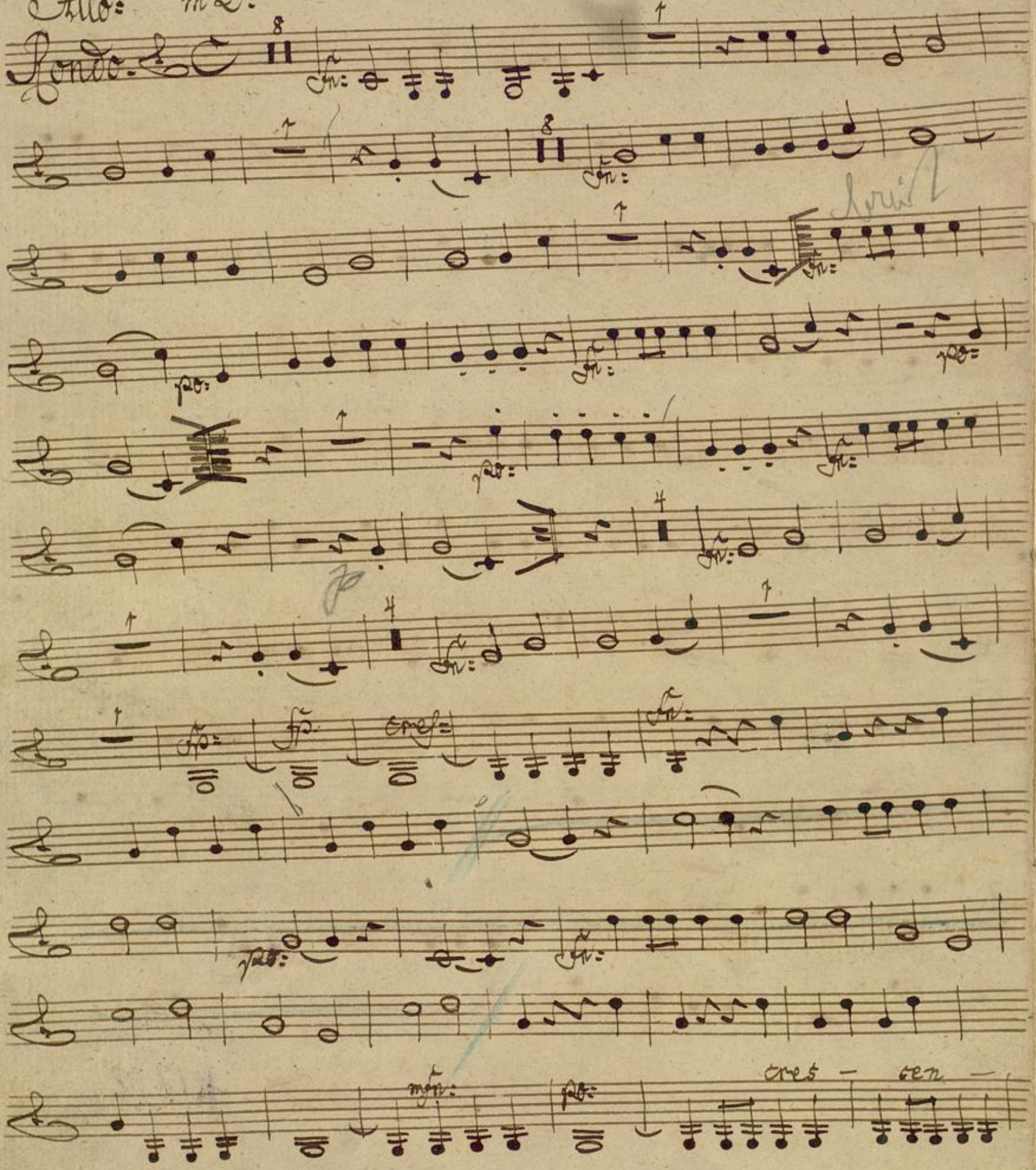

Mus. Ms Tr 724

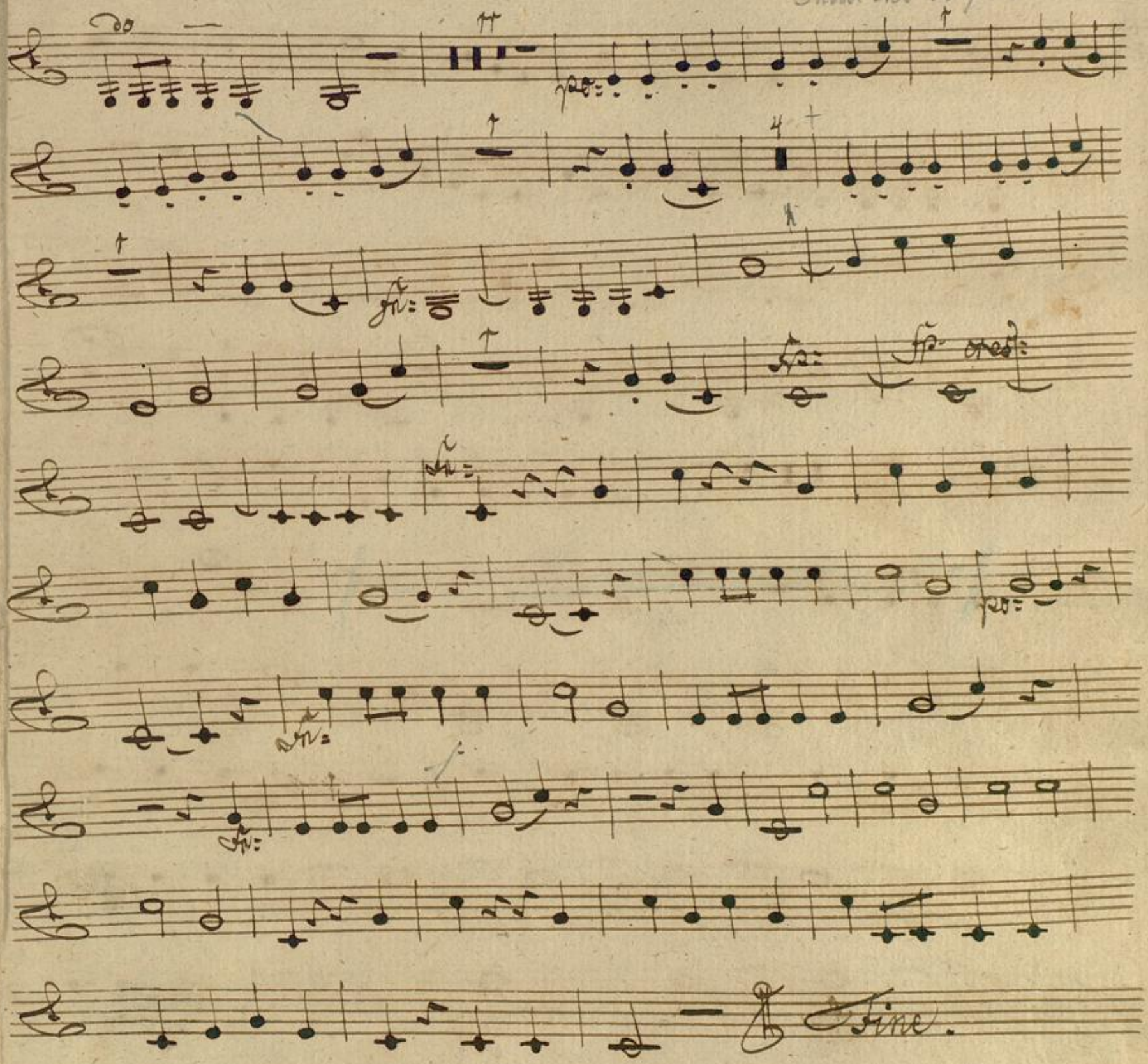

Corno Secondo.