Badische Landesbibliothek Karlsruhe

Digitale Sammlung der Badischen Landesbibliothek Karlsruhe

Symphonies - Don Mus.Ms. 724

Haydn, Joseph

[S.l.], 1790 (1790c)

Violine I [2. Exemplar]

urn:nbn:de:bsz:31-90328

Visual Library

Symphonie in D Dur.

Jos. Haydn.

Violino I.

Adagio.

dolce

cresc

SEE BELOW

p

Allegro.

p

p dolce

pp

cresc.

V.S.

Schnell Wenden

Lehne's Normal-Papier Nr. 14.

BLB BADISCHE LANDESBIBLIOTHEK
Baden-Württemberg

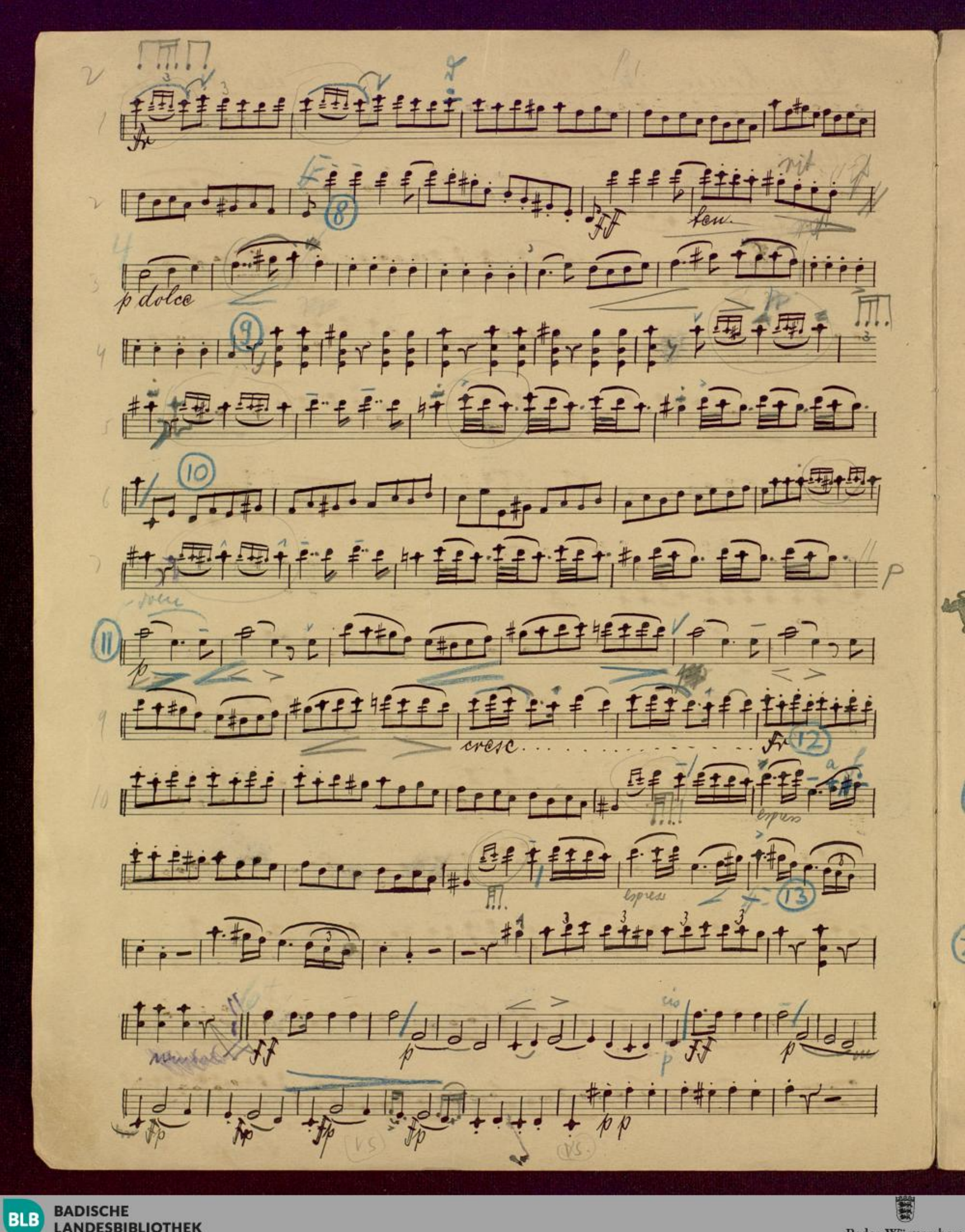

BLB BADISCHE LANDESBIBLIOTHEK
Baden-Württemberg

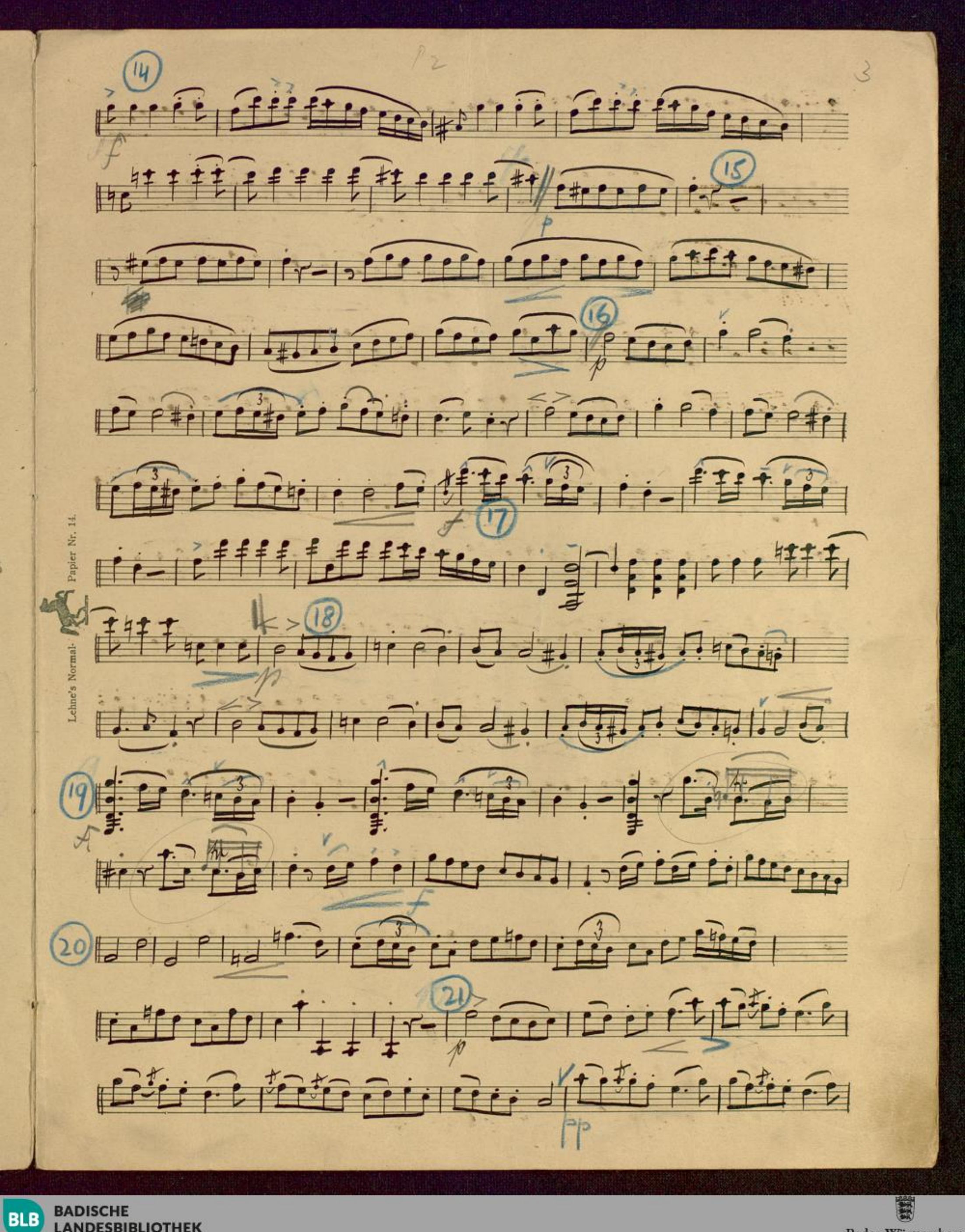

BLB BADISCHE LANDESBIBLIOTHEK
Baden-Württemberg

22

cresc. . . . . .

23

dolce

24

25

26

cresc. . . . . .

27

espress

28

ff

gespresse

Andante.

1me 6, see below

con sordini.

p

esp

fr

mf

fp

cresc

pp

vs.

Wenden.

(siehe unten)

beim X oben weiter.

Lehne's Normal-Papier Nr. 14

BLB BADISCHE LANDESBIBLIOTHEK
Baden-Württemberg

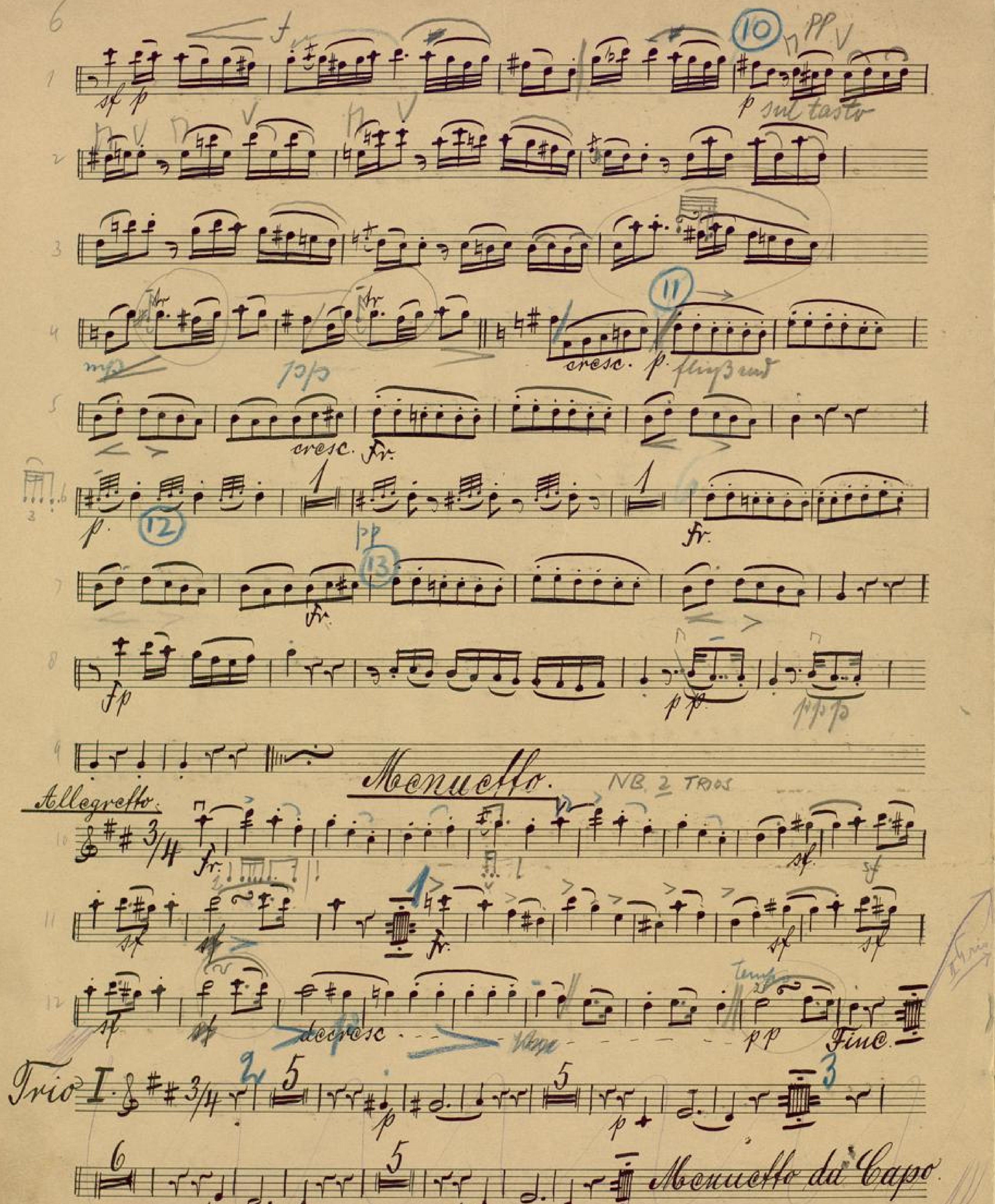

BLB BADISCHE LANDESBIBLIOTHEK
Baden-Württemberg

Trio II.

Menuetto da Capo.

Rondo.

Allegro

Lehne's Normal-Papier Nr. 14.

Wenden

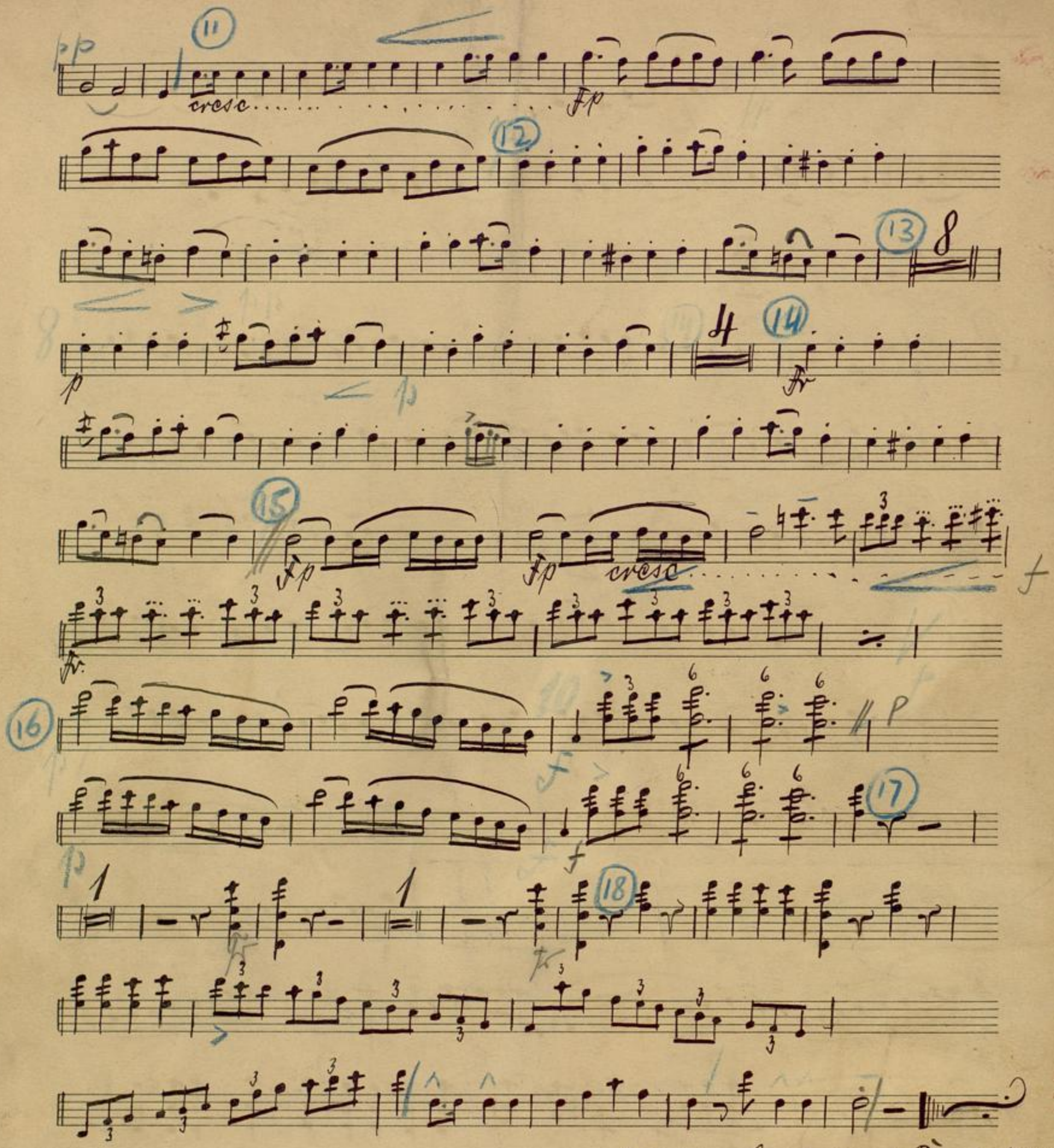

G. Ulbrich, Hrbvist Regt. 170
Offenburg
10. 2. 13.