Badische Landesbibliothek Karlsruhe

Digitale Sammlung der Badischen Landesbibliothek Karlsruhe

Symphonies - Don Mus.Ms. 724

Haydn, Joseph

[S.l.], 1790 (1790c)

Violine I [3. Exemplar]

urn:nbn:de:bsz:31-90328

Visual Library

Desk III

Mus Ms 724

2. Pult

Symphonie in D Dur

Jos. Haydn.

Violine 1

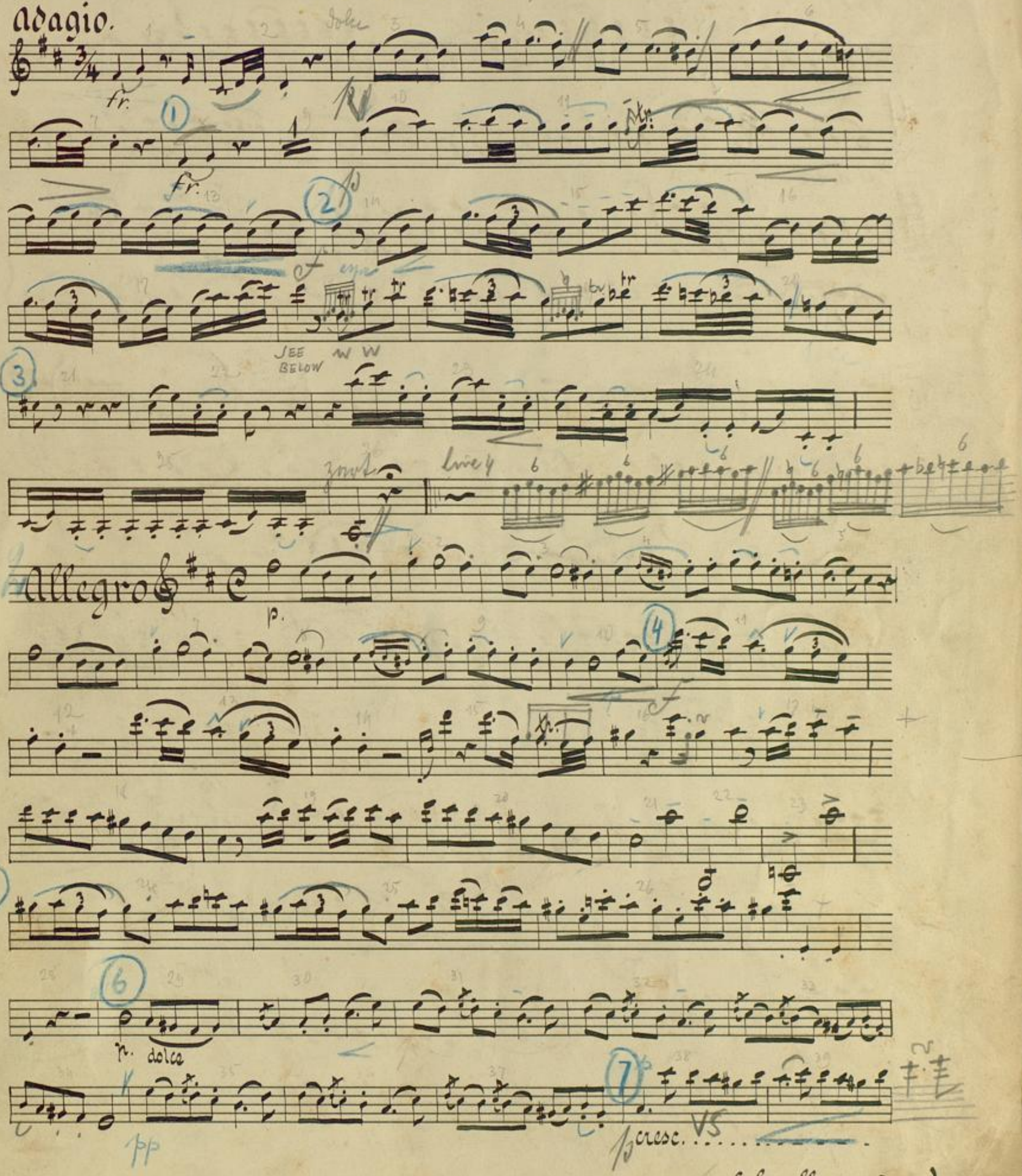

Schnell wenden!

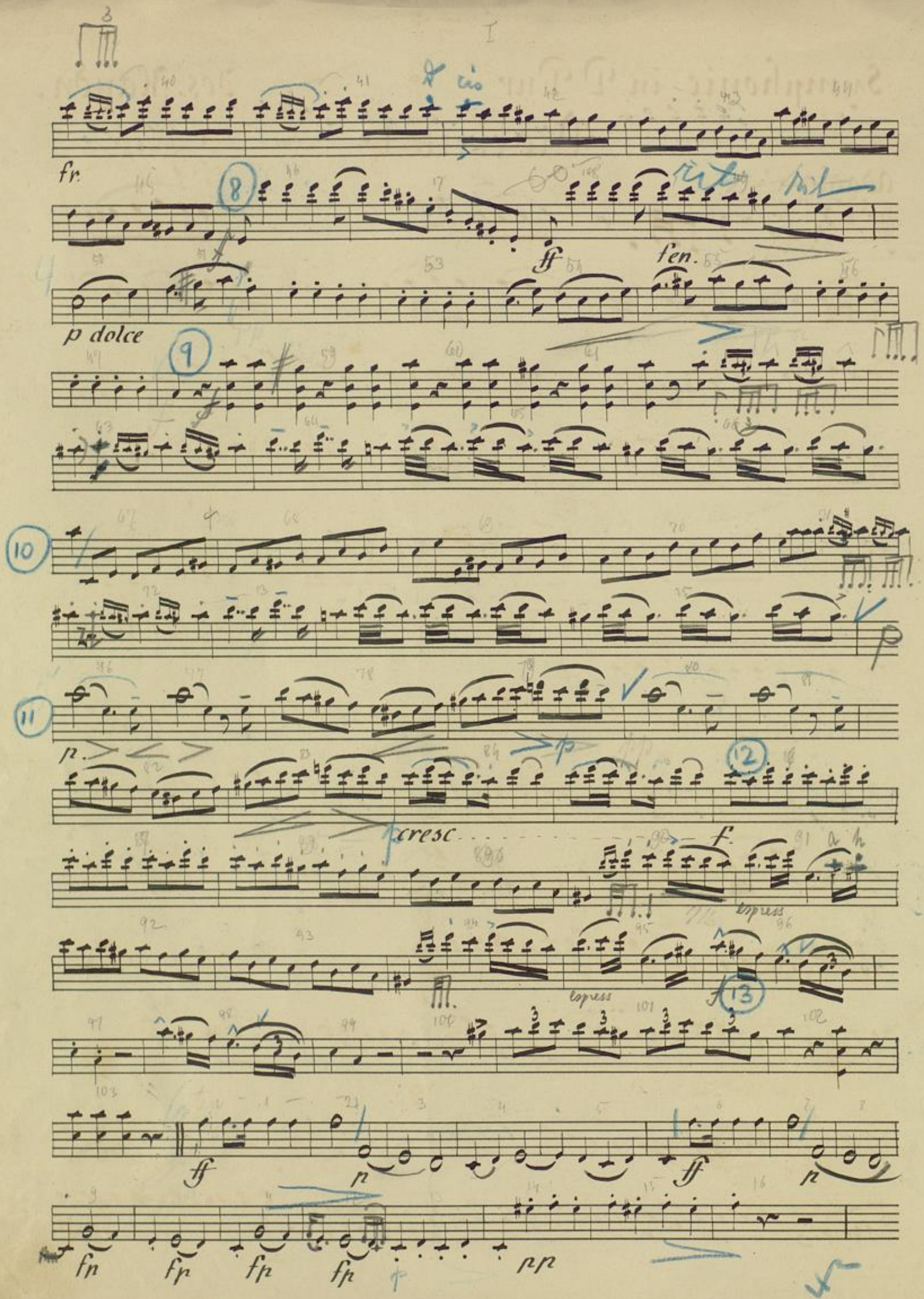
fr.
ff
fen.
p dolce
p
cresc
f
espress
espress
ff
p
ff
p
fp
fp
fp
fp
pp

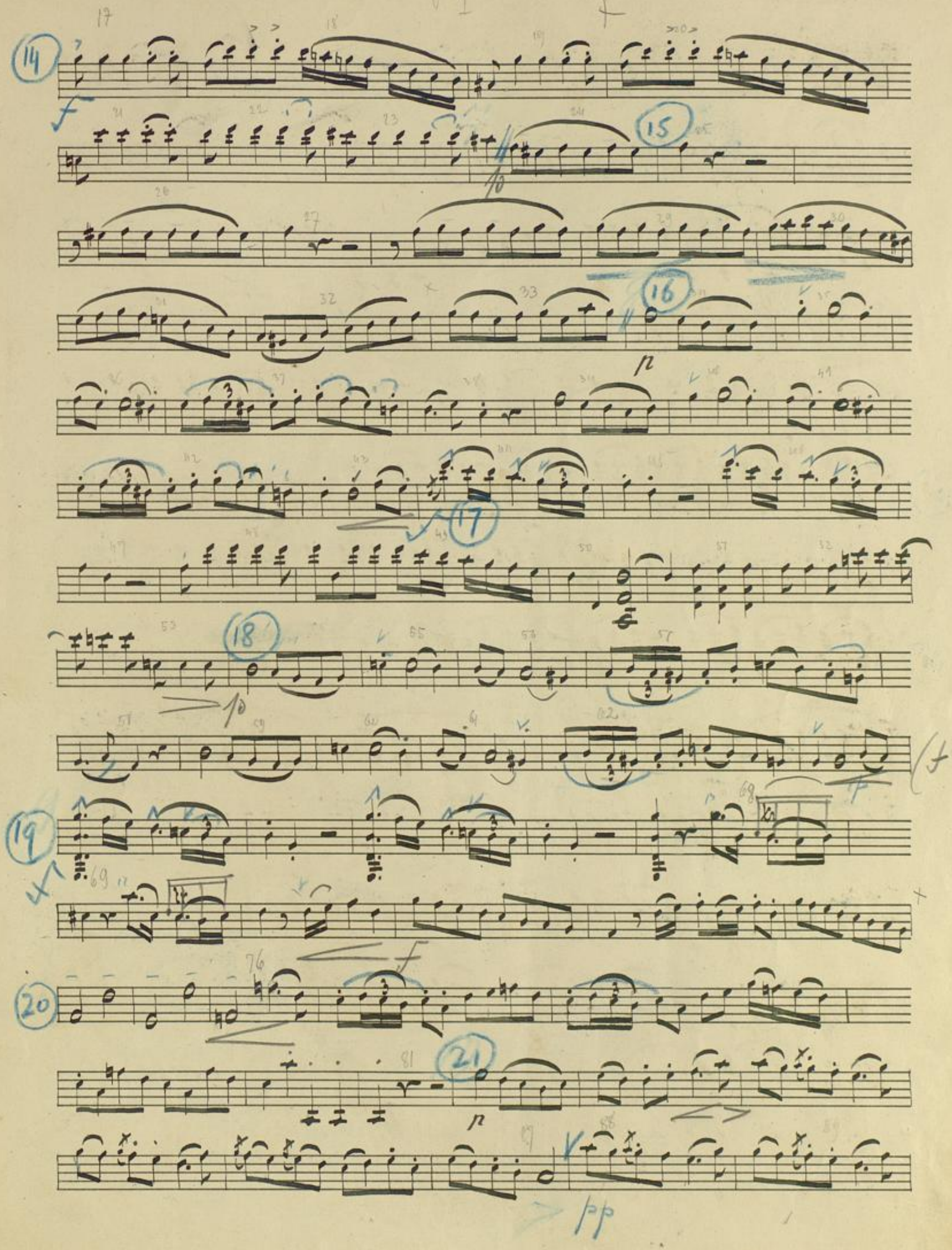

BLB BADISCHE LANDESBIBLIOTHEK
Baden-Württemberg

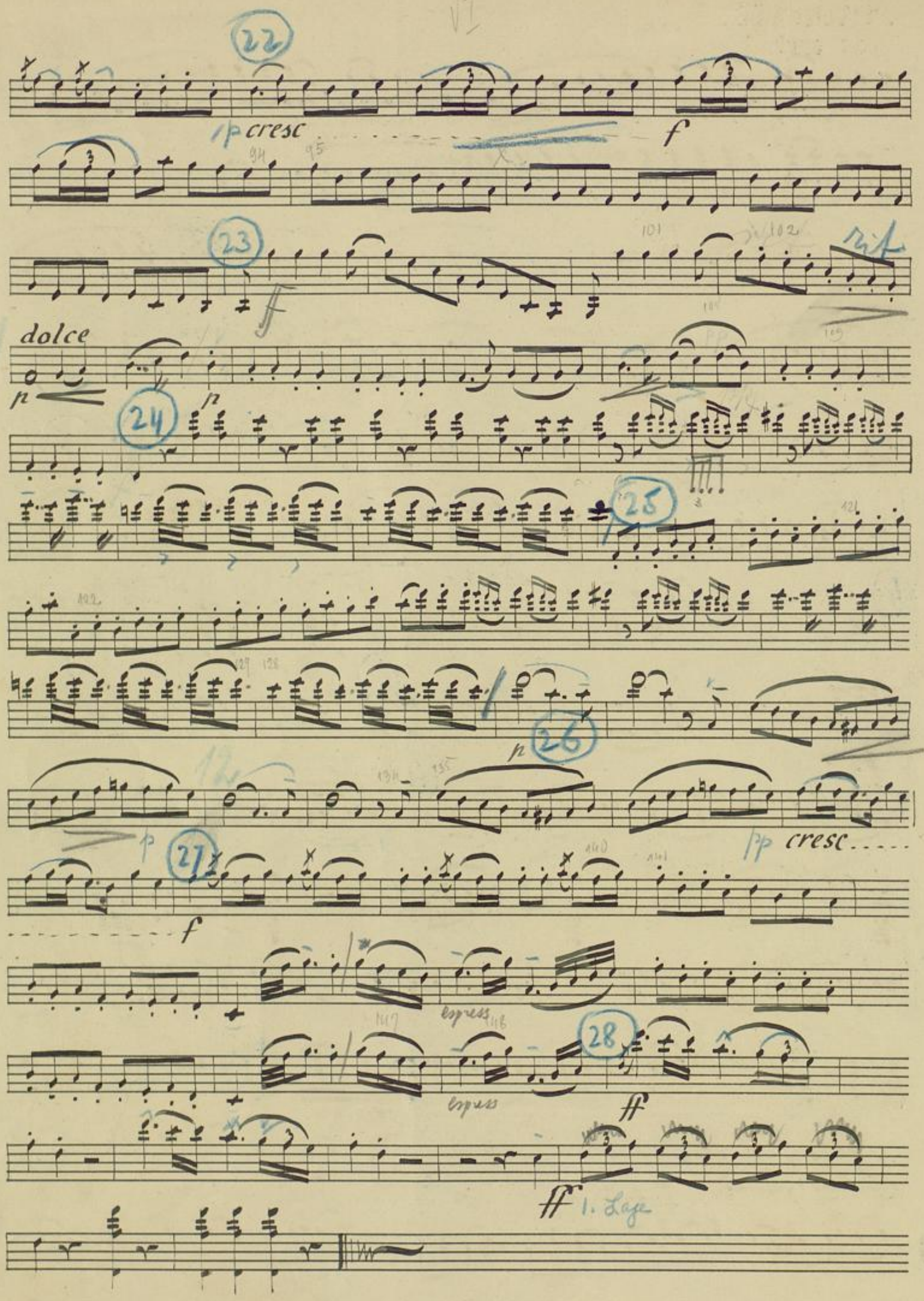
22
p cresc
f
23
rit
dolce
p
24
25
26
p
pp cresc
27
f
espress
28
ff
ff 1. Lage

Andante.

con sordini.

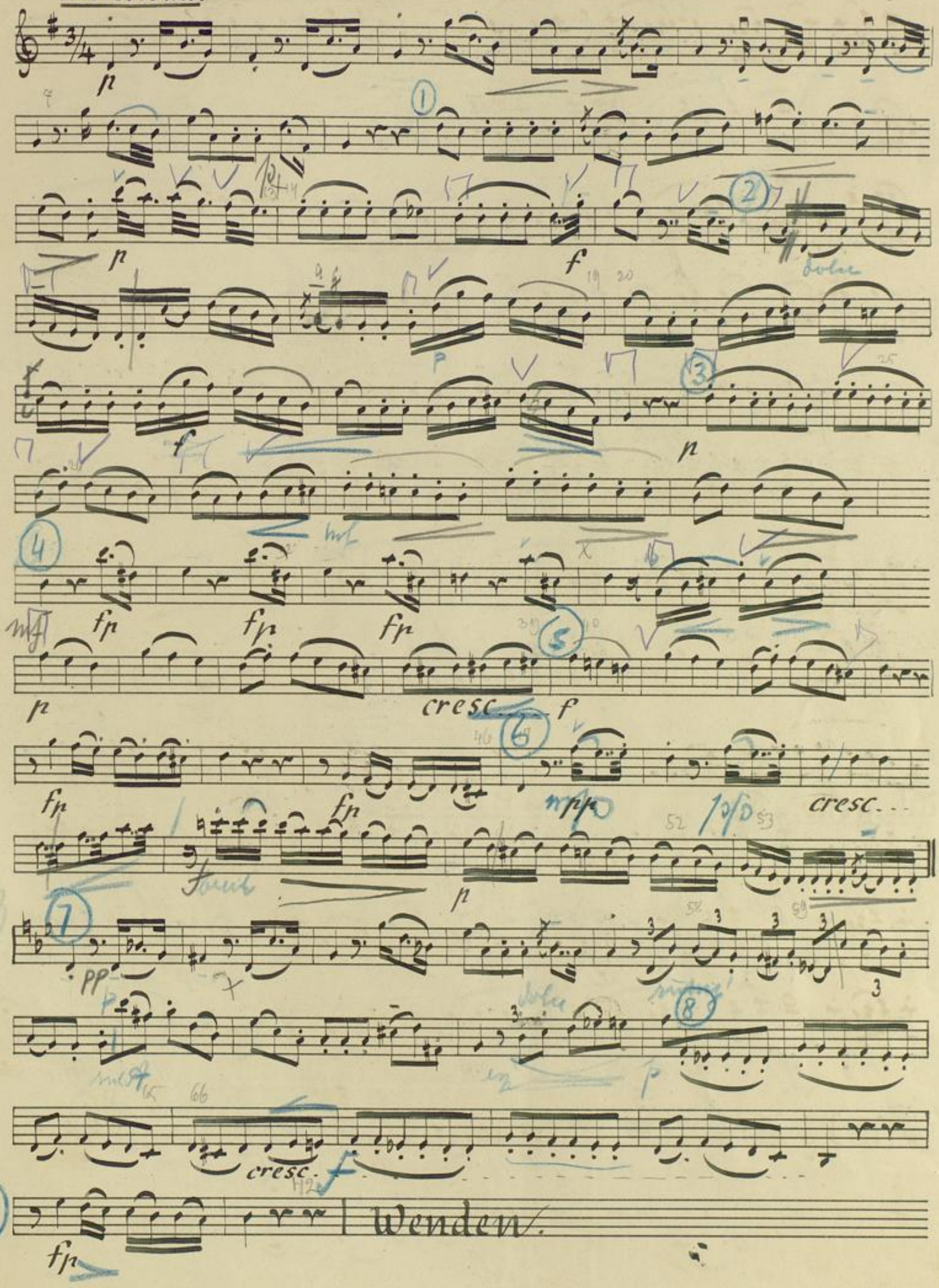

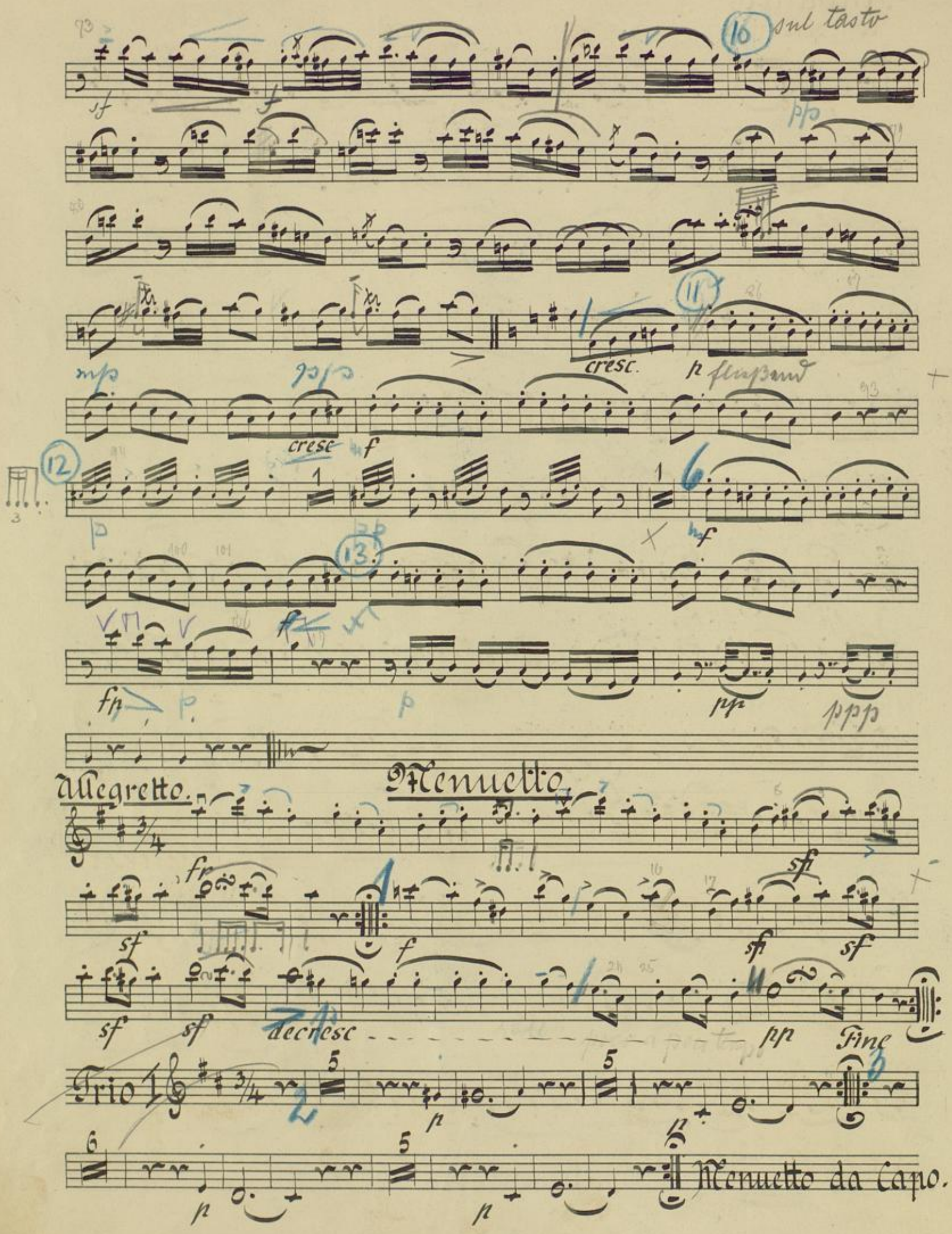
sul tasto
cresc.
cresc
Allegretto.
Menuetto
decresc
Fine
Trio 1
Menuetto da Capo.

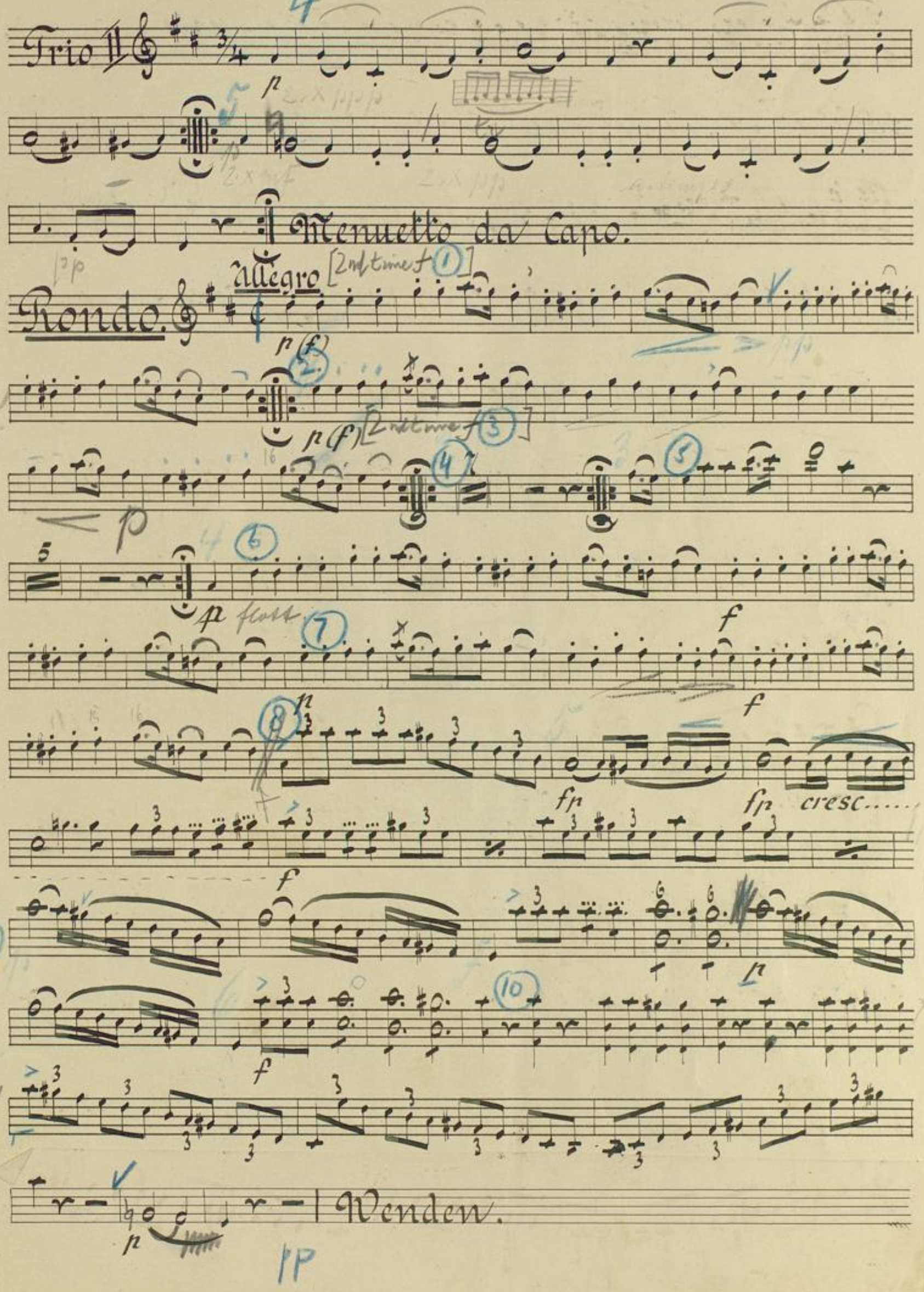
Trio II
Menuetto da Capo.
Rondo.
Allegro
[2nd time f 1]
p (f)
[2nd time f 3]
p
f
fp
cresc.....
Wenden.

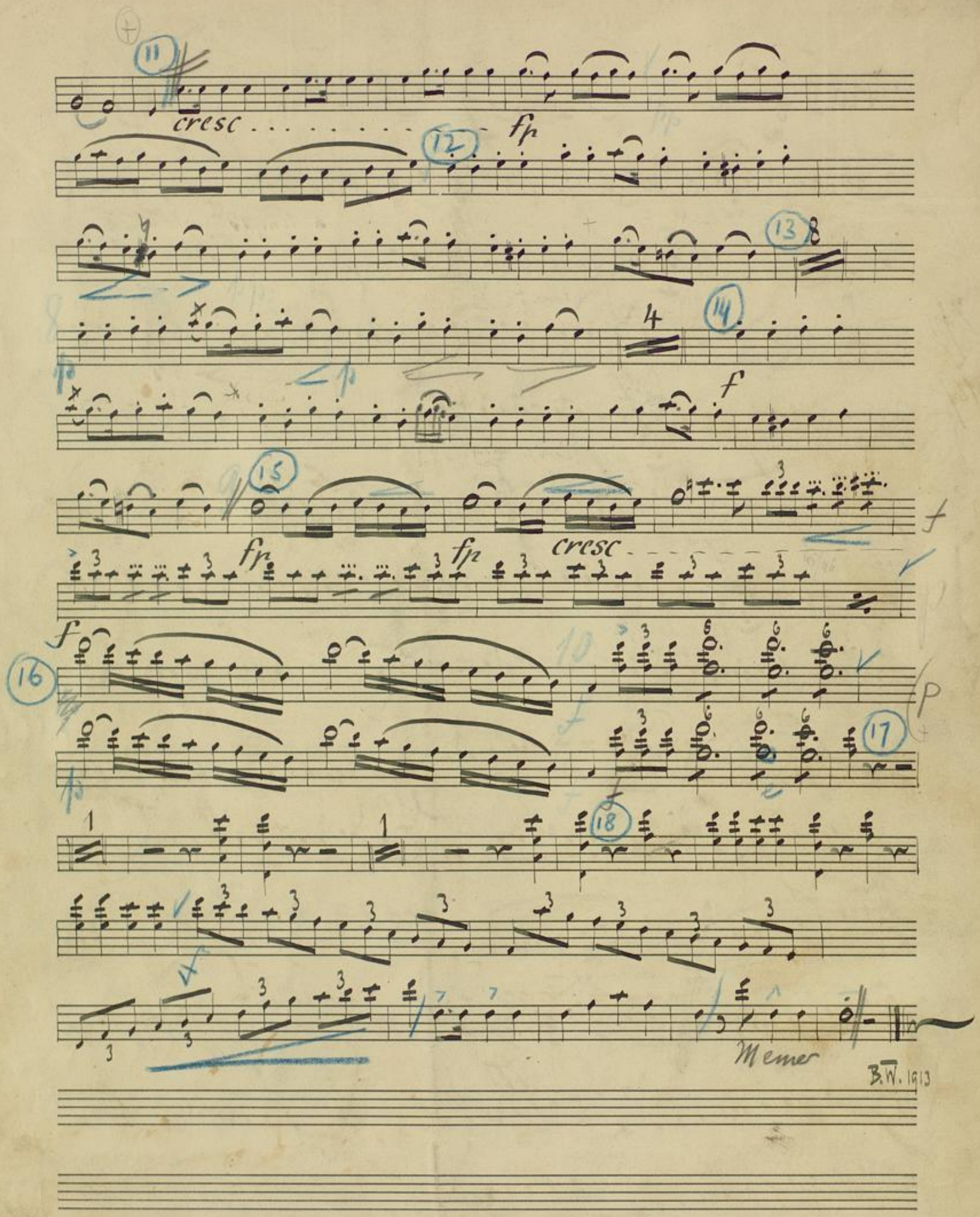
cresc
fp
f
fp
fp
cresc
f
Memer
B.W. 1913