Badische Landesbibliothek Karlsruhe

Digitale Sammlung der Badischen Landesbibliothek Karlsruhe

Symphonies - Don Mus.Ms. 724

Haydn, Joseph

[S.l.], 1790 (1790c)

Violine I [4. Exemplar]

urn:nbn:de:bsz:31-90328

Visual Library

o-o Omission next page, line 13

Dek IV

Sinfonia. Violino I.

Line 3

Adagio.

Allegro assai.

dolce

cres- - -

cendo - - Fr.

dolce

tenuto.

p. S. sehr schnell.

crescendo

Espress

BLB BADISCHE LANDESBIBLIOTHEK
Baden-Württemberg

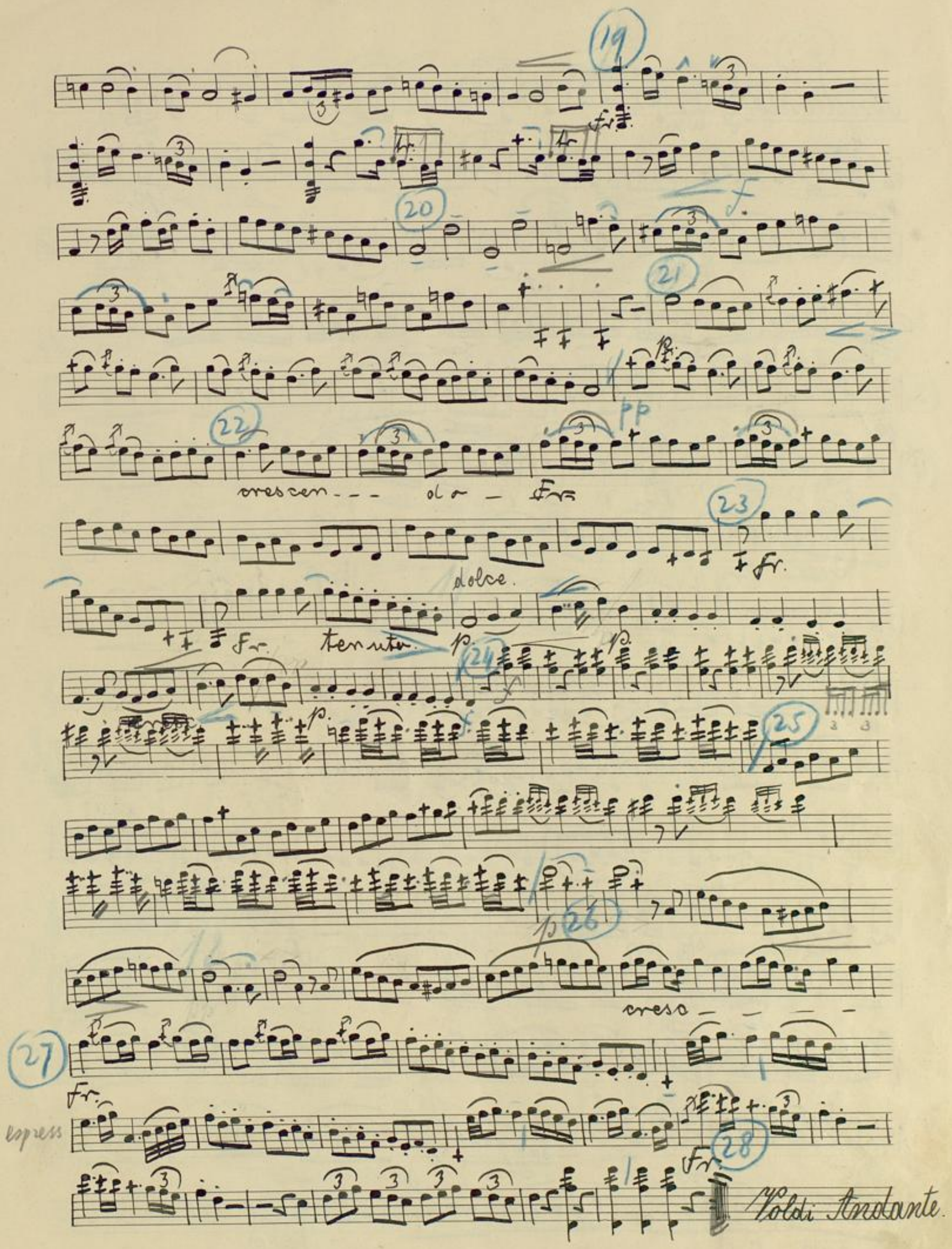
19
20
21
22
crescen - - - do - Fr.
23
dolce.
Fr.
tenuto.
24
25
26
cresc - - - -
27
espress
28
Fr.
Voldi Andante.

Andante. con sordini.

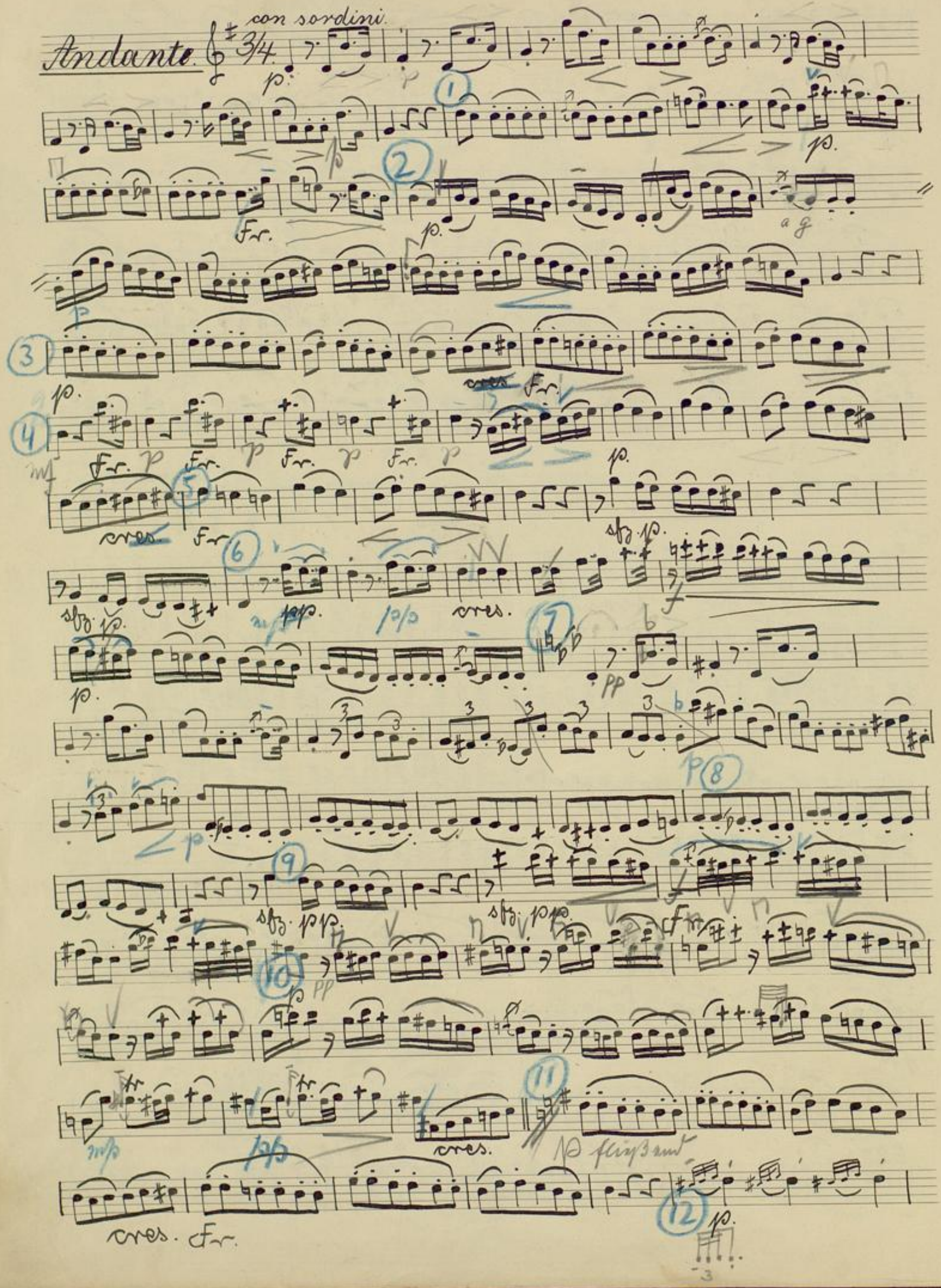

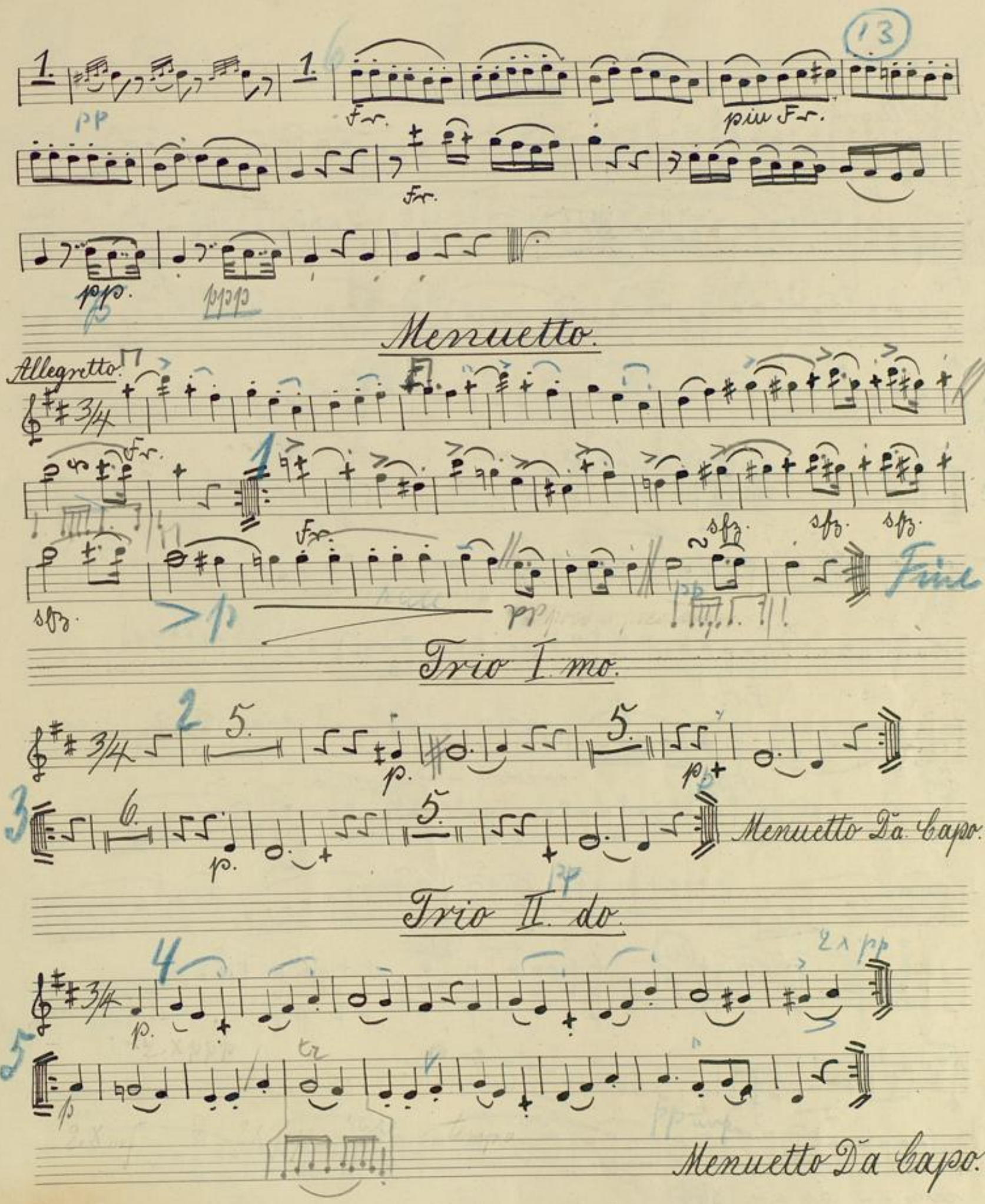
Menuetto.
Allegretto.
Fine
Trio I.mo.
Menuetto Da Capo.
Trio II. do.
Menuetto Da Capo.

Rondo.

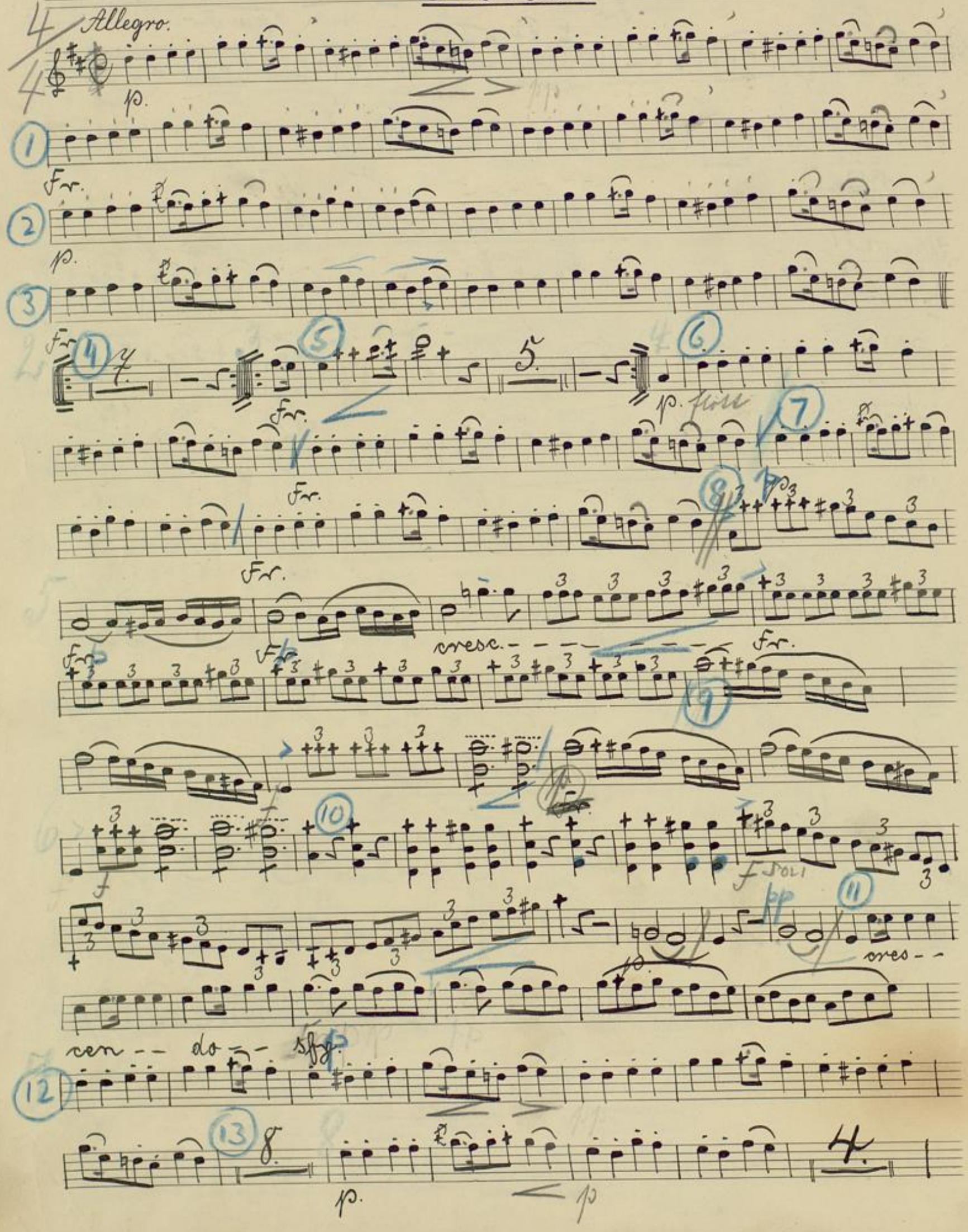
Allegro.
p.
Fr.
p.
Fr.
p. flöte
Fr.
Fr.
cresc.
Fr.
f
f Soli
pp
cres--
cen-- do-- sfz.
p.
p

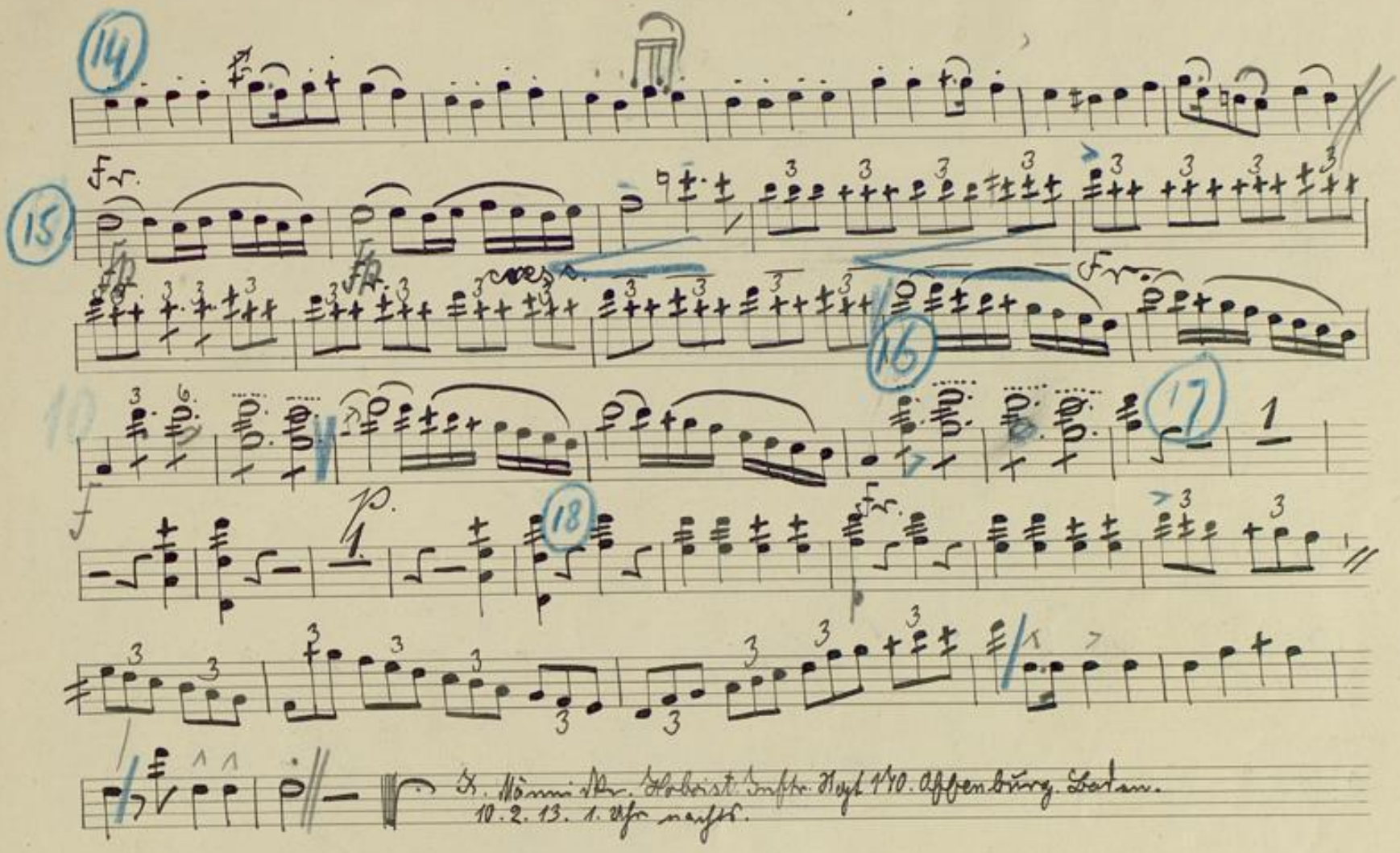

K. Männi Kr. Hoboist Inftr. Regt 170. Offenburg. Baden.
10. 2. 13. 1. Uhr nachts.

BLB BADISCHE LANDESBIBLIOTHEK
Baden-Württemberg