Badische Landesbibliothek Karlsruhe

Digitale Sammlung der Badischen Landesbibliothek Karlsruhe

Symphonies - Don Mus.Ms. 724

Haydn, Joseph

[S.l.], 1790 (1790c)

Violine II [3. Exemplar]

urn:nbn:de:bsz:31-90328

Visual Library

Deck II

Mus Ms 724

Sinfonia Haydn.

Violino secondo.

Adagio

Allo assai.

Dolce.

Lehne's Normal- Papier Nr. 14.

BLB BADISCHE LANDESBIBLIOTHEK
Baden-Württemberg

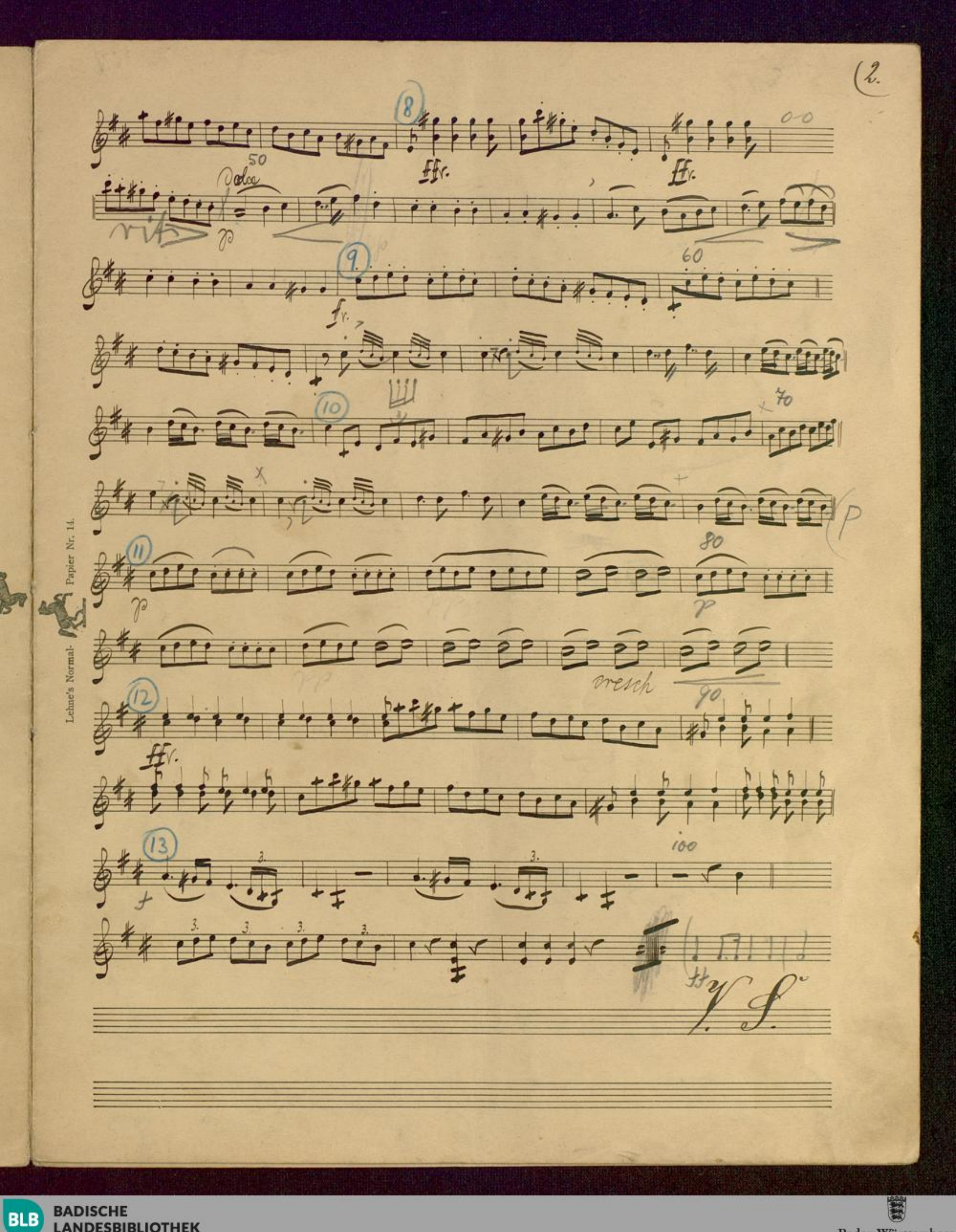

BLB BADISCHE LANDESBIBLIOTHEK
Baden-Württemberg

3.)

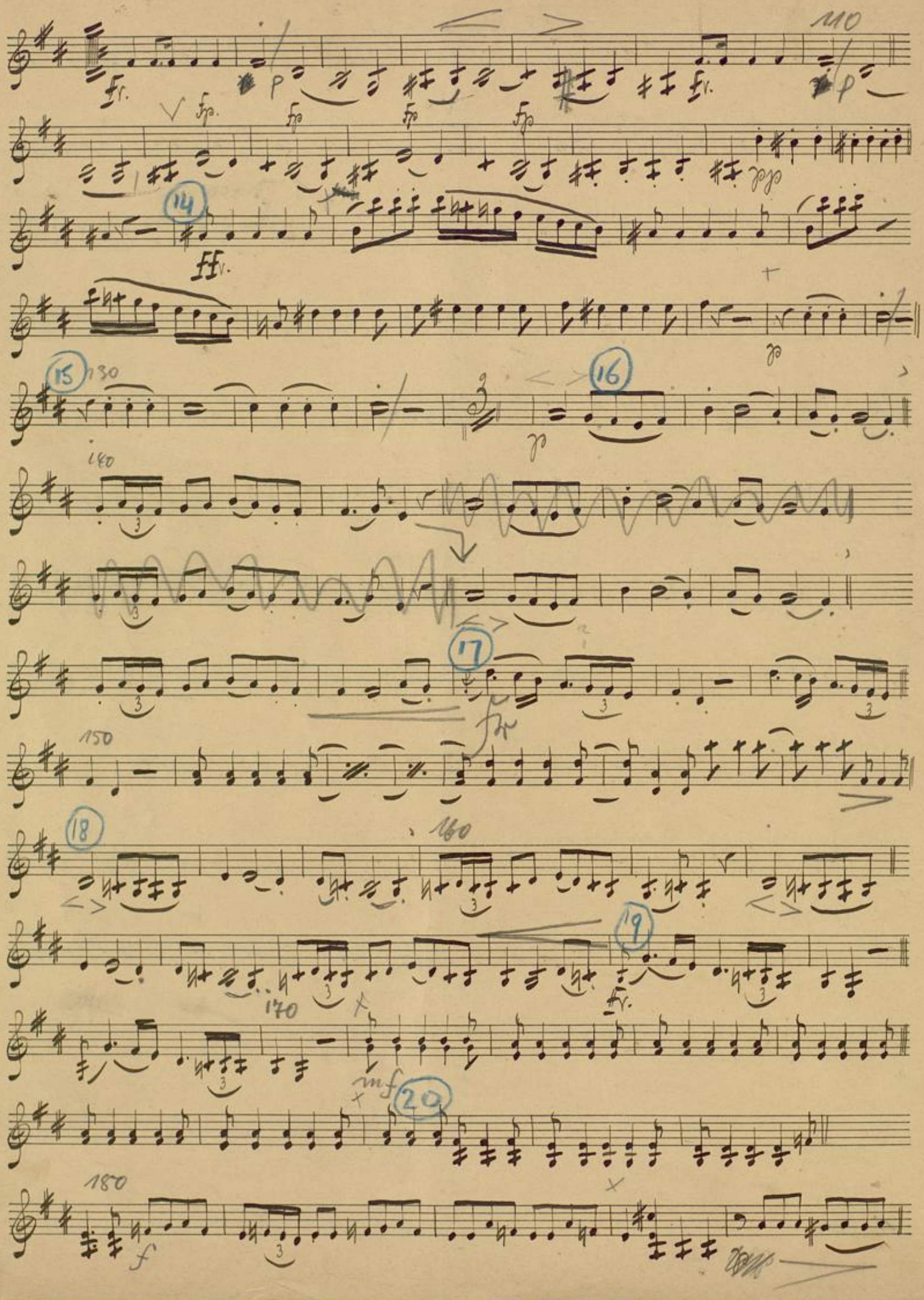

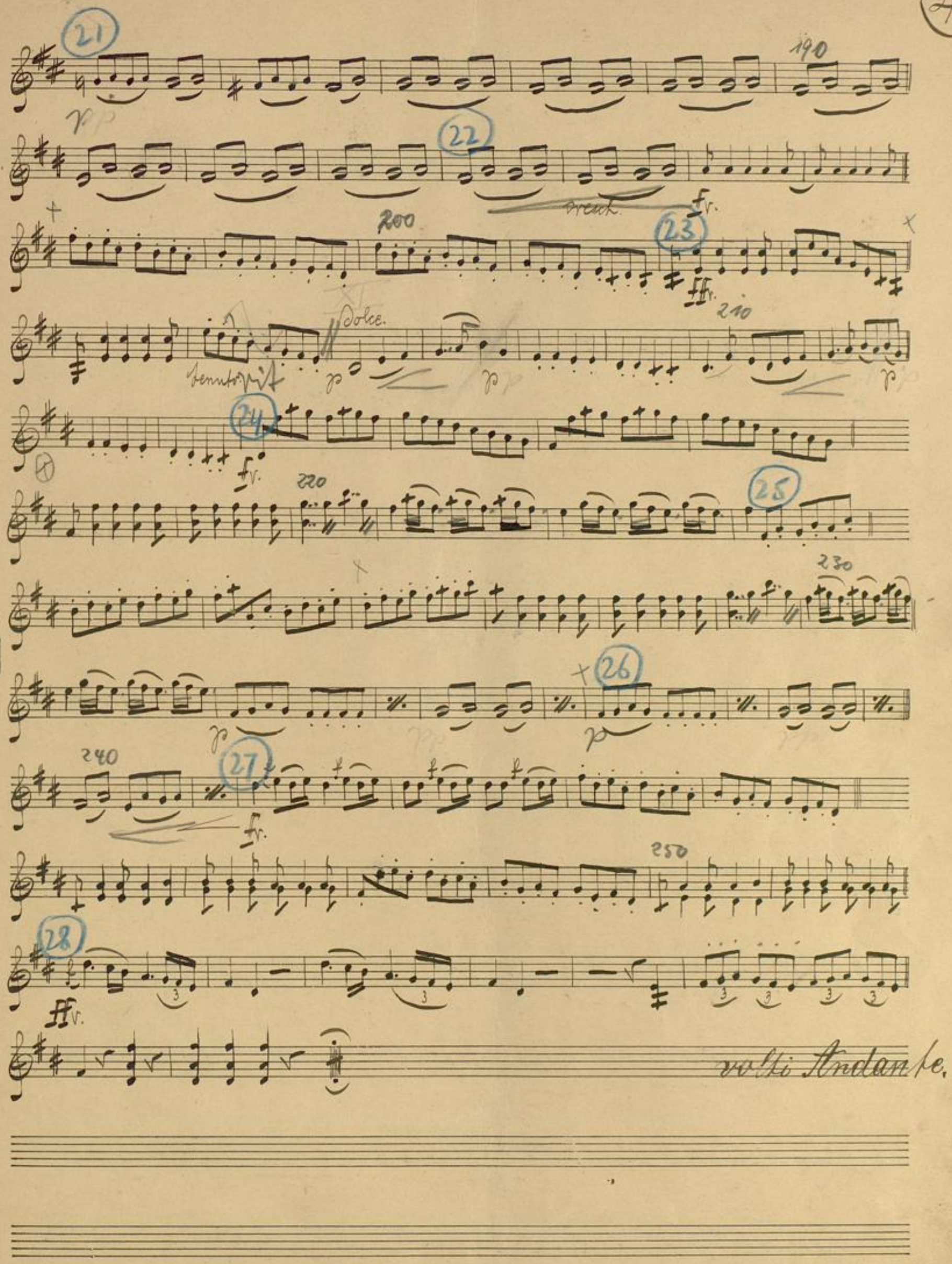

Lehne's Normal-Papier Nr. 14.

5.)

Andante. Vämpfer!!

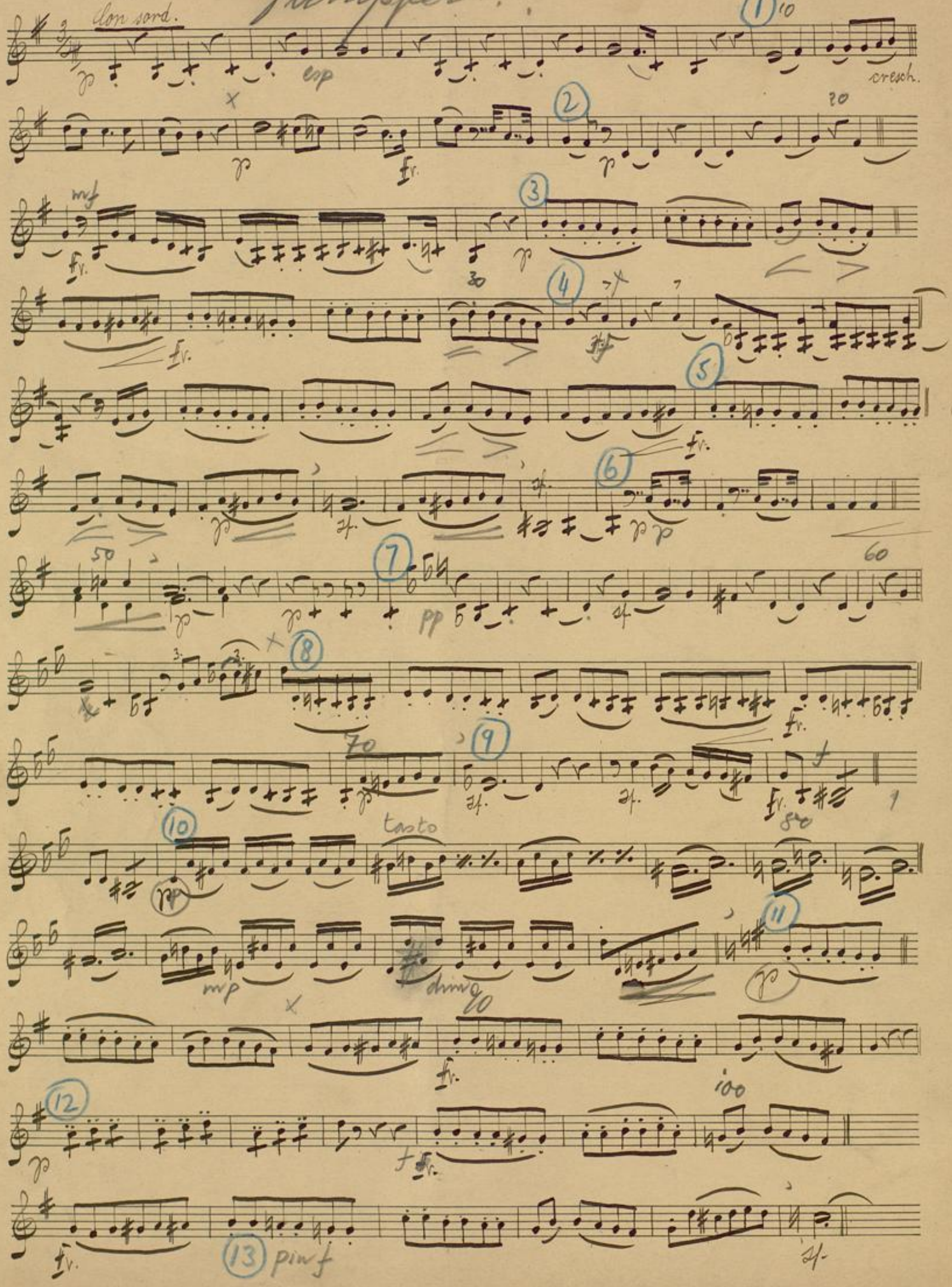

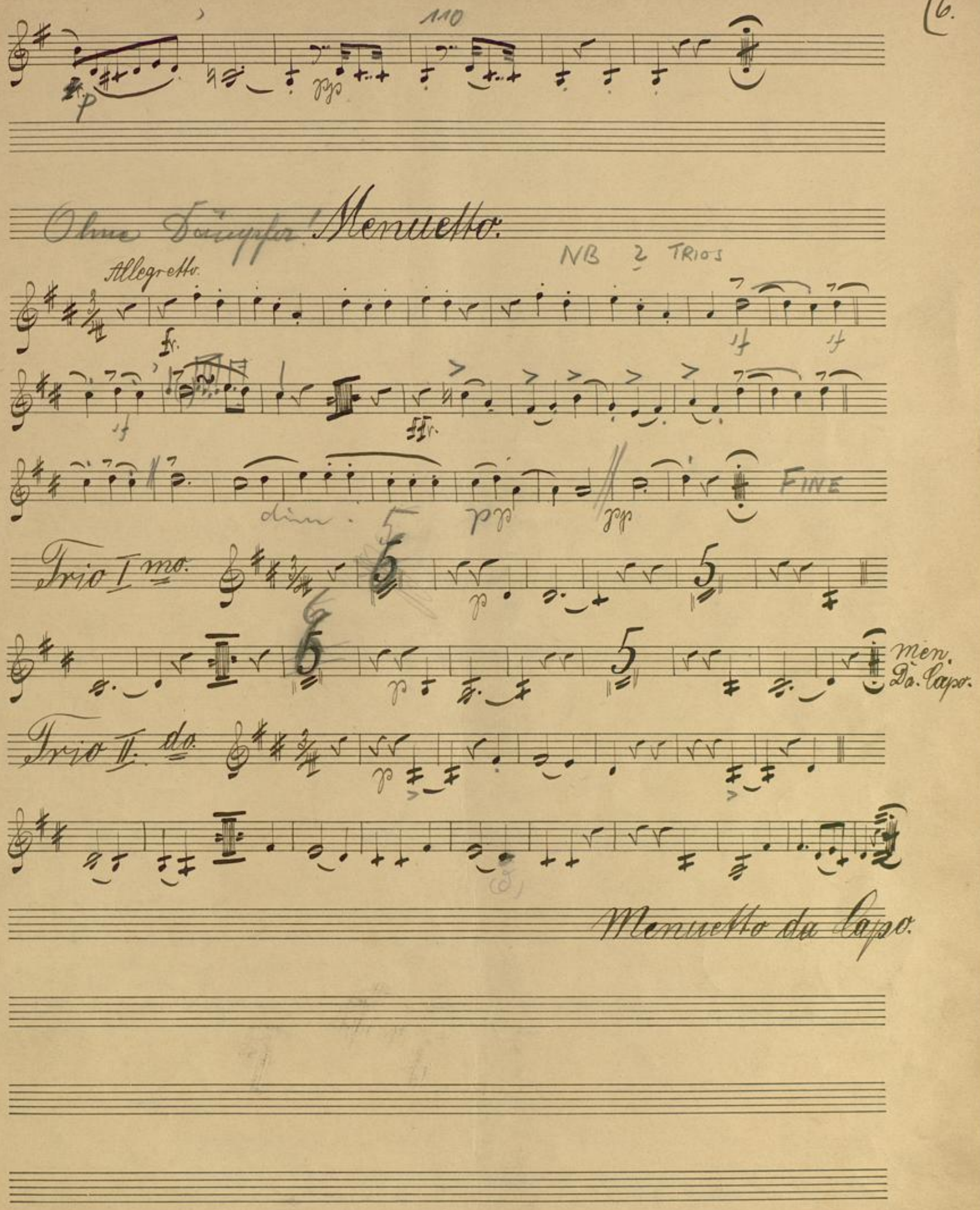
110
Ohne Dämpfer!
Menuetto.
NB 2 TRIOS
Allegretto.
FINE
Trio I mo.
men. Da Capo.
Trio II. do.
Menuetto da Capo.

7)

Rondo

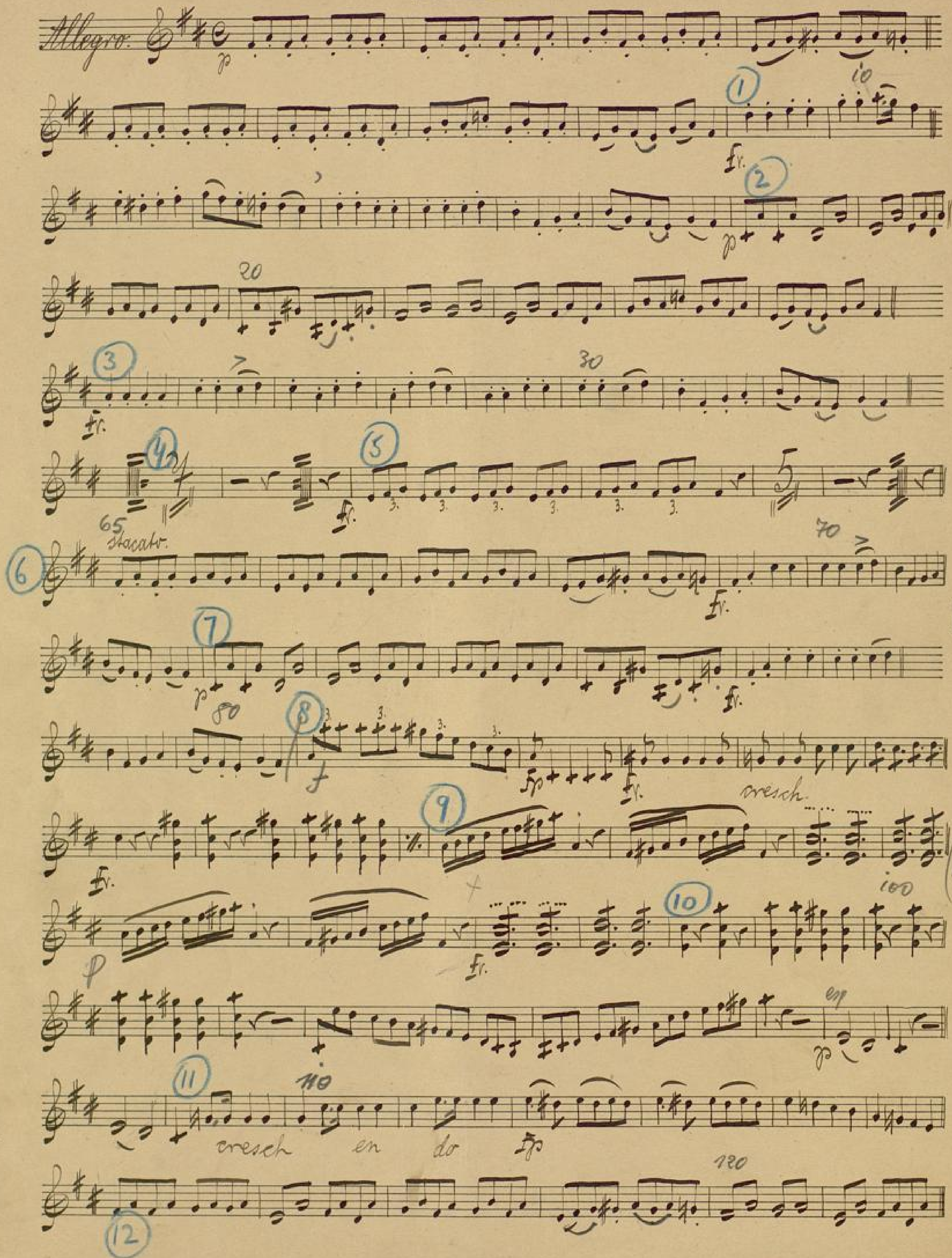

Lehne's Normal-Papier Nr. 14

BLB BADISCHE LANDESBIBLIOTHEK
Baden-Württemberg

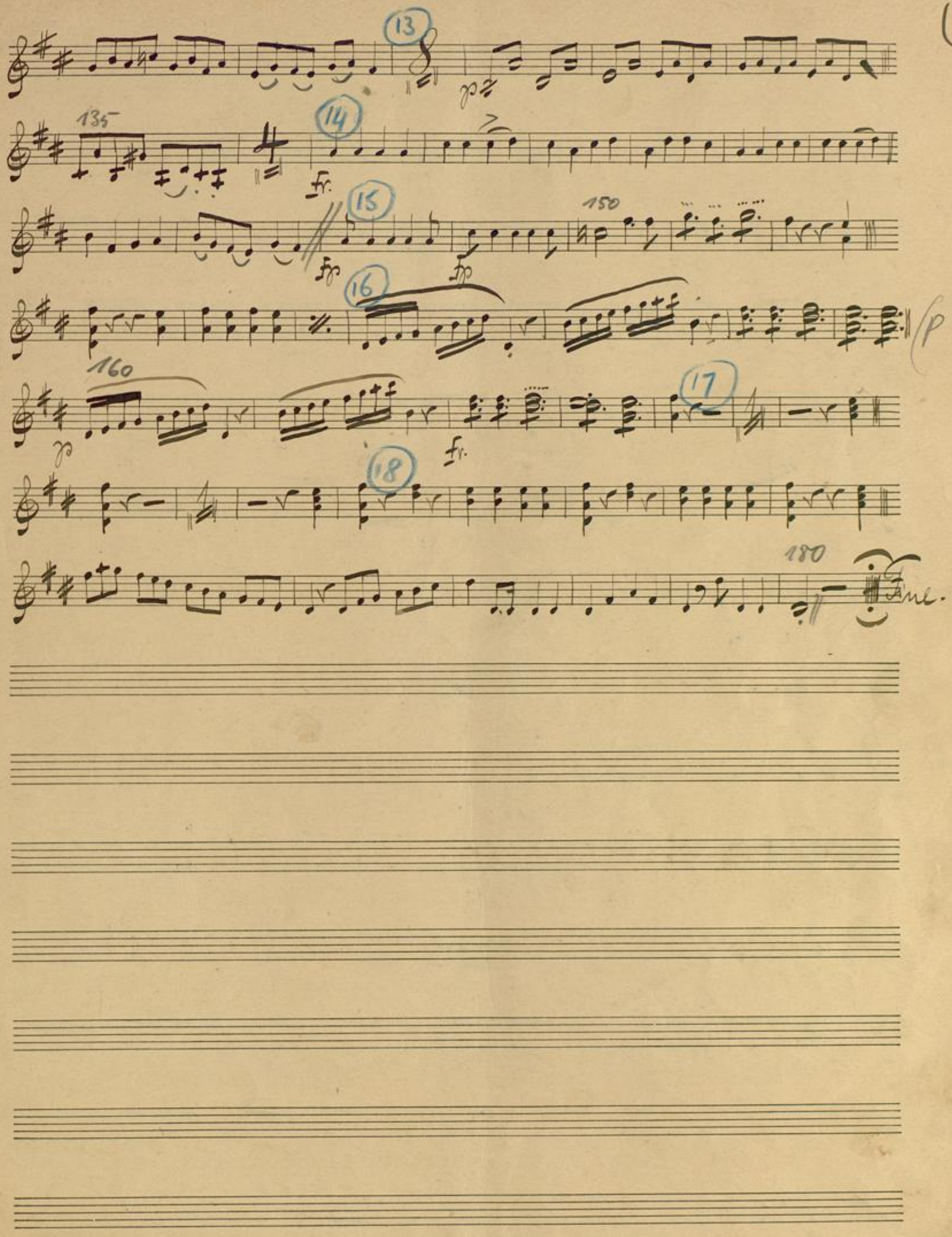
13
p
135
14
fr.
15
fp
150
16
fp
p
160
p
fr.
17
18
180
Fine.