Badische Landesbibliothek Karlsruhe

Digitale Sammlung der Badischen Landesbibliothek Karlsruhe

# Symphonies - Don Mus.Ms. 724

**Haydn, Joseph**

**[S.l.], 1790 (1790c)**

Viola [2. Exemplar]

urn:nbn:de:bsz:31-90328

Visual Library

Deck I

Mus. No 724

# Sinfonia Viola Haydn.

Adagio

Allegro assai

dolce

TURN QUICK

BLB BADISCHE LANDESBIBLIOTHEK
Baden-Württemberg

9

f

10

11

p

12

cresc

f

13

ff

f

1-7

14

pp

ff

BLB BADISCHE LANDESBIBLIOTHEK
Baden-Württemberg

Viola

15 16 17 18 19 20 21 22 23 24

p pp pp p f ff p f p pp cresc. f ff espressivo p cresc. p cresc.

BLB BADISCHE LANDESBIBLIOTHEK
Baden-Württemberg

25

26

27

28

# Andante.

con sordini.

1

2

3

4

BLB BADISCHE LANDESBIBLIOTHEK
Baden-Württemberg

5

cresc. f

p sfp

sfp mfp pp cresc.

f p

sf

8

cresc. f

9

sfp

10

sf f p pp tasto

11

mfp pp cresc. p p

cresc. mf

12

p mf espr

13

sfp p pp pp

pp

# Menuetto.

Allegretto. f

sf sf sf sf

sf sf sf sf decresc.

p

Fine

Trio I

p

p

Menuetto da Capo.

Trio II

p

2. x mf 2. x pp a tempo

tempo

Menuetto da Capo.

# Rondo

Allegro f

f

f

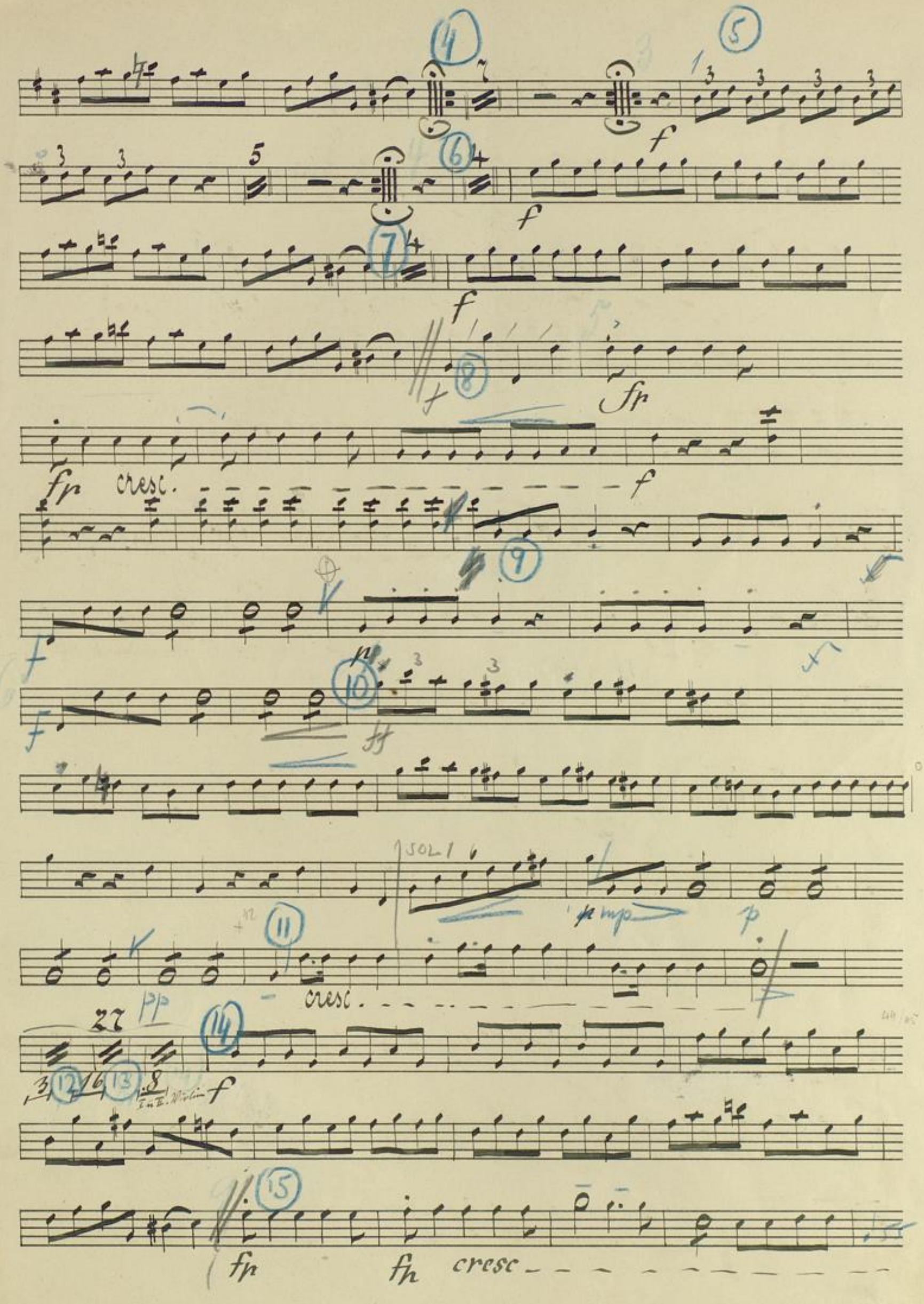
f
f
f
fp
fp cresc.
f
f
f
ff
SOLI
mp
p
cresc.
pp
f
fp
fp cresc

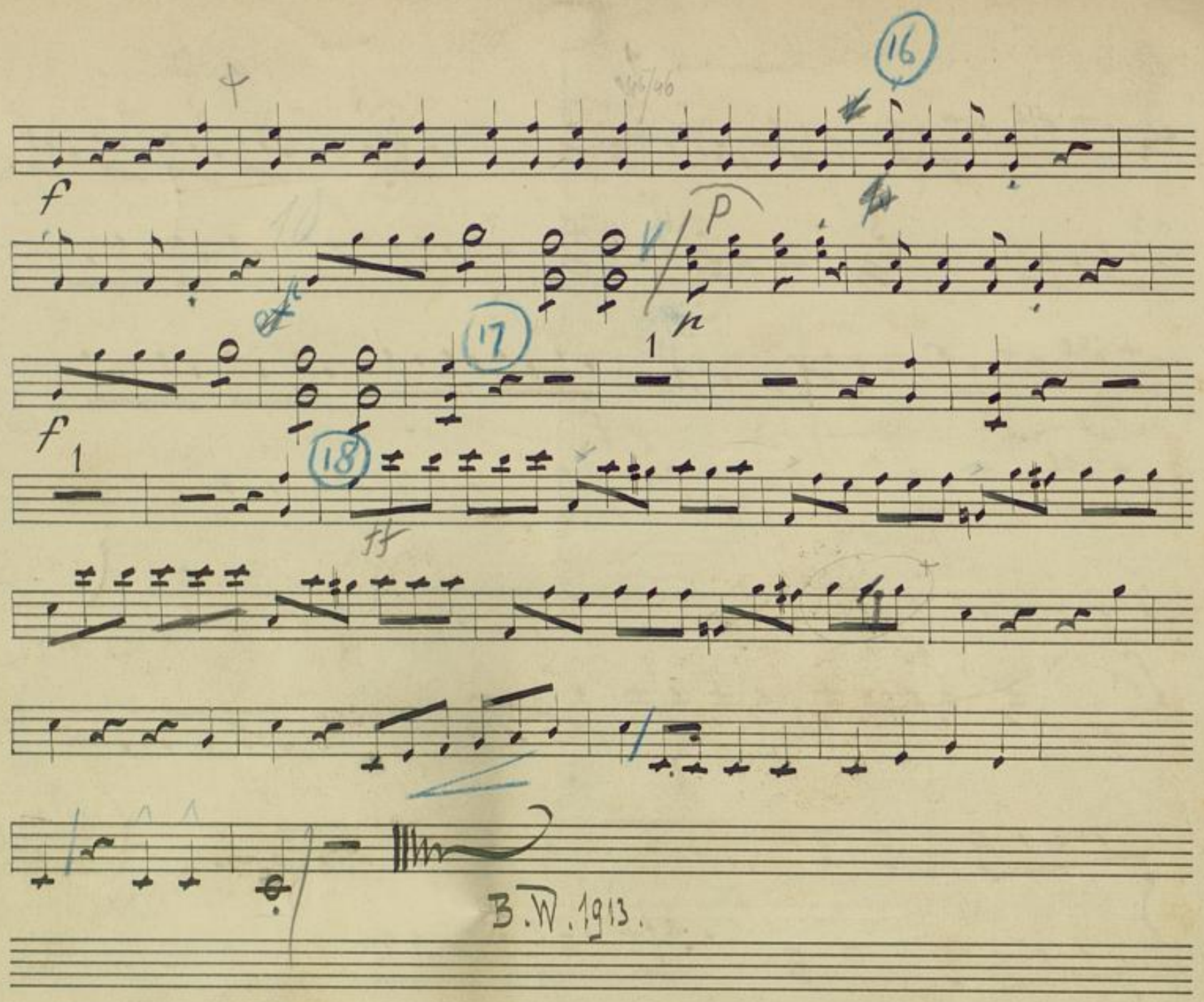


Aufgeführt im 4. Sinfonie-Konzert der Hofkapelle in Braunschweig
21. II. 1914