Badische Landesbibliothek Karlsruhe

Digitale Sammlung der Badischen Landesbibliothek Karlsruhe

Symphonies - Don Mus.Ms. 724

Haydn, Joseph

[S.l.], 1790 (1790c)

Viola [3. Exemplar]

urn:nbn:de:bsz:31-90328

Visual Library

Dek II

Sinfonia **Viola** Haydn

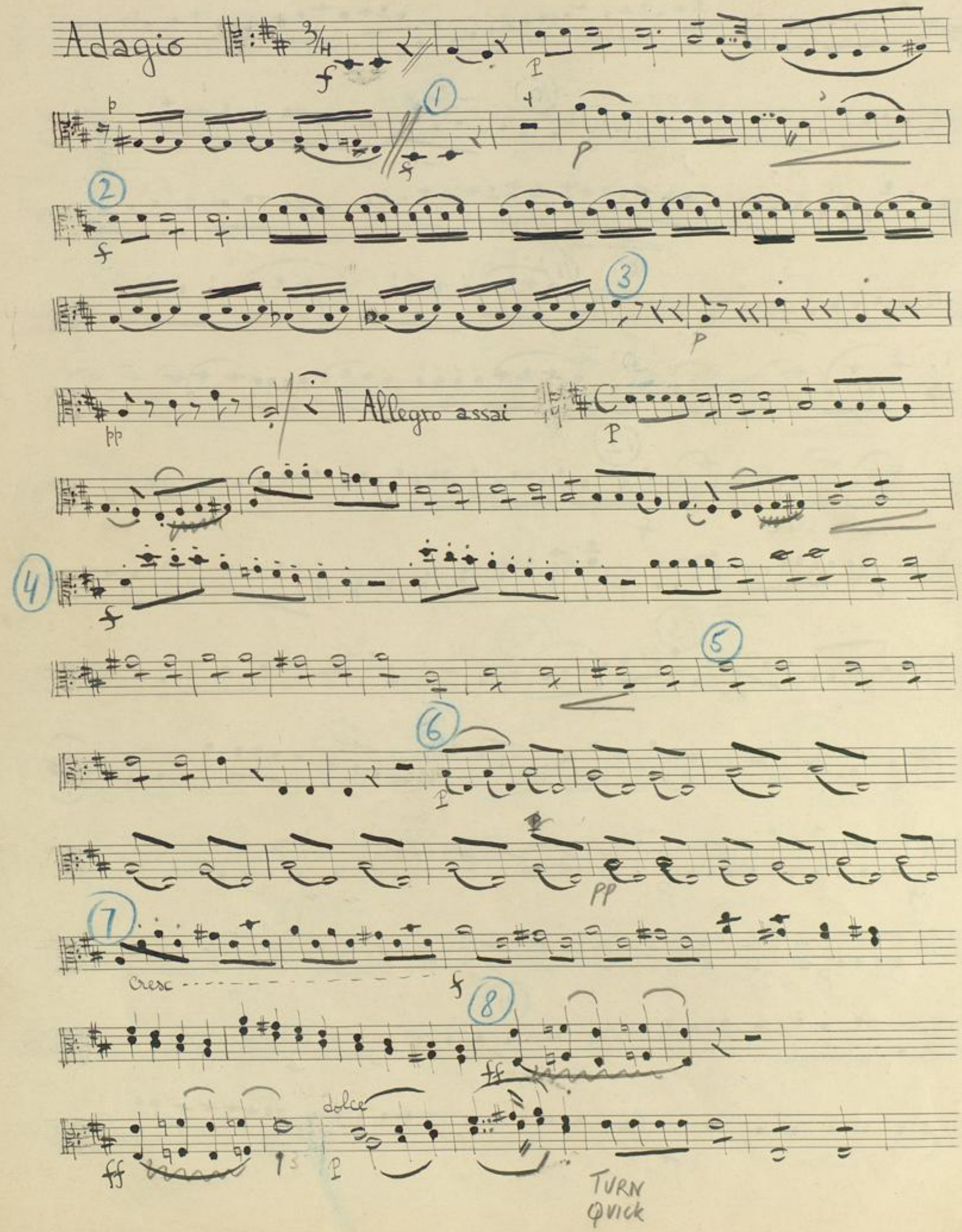

9

f

10

11

12

Cresc

f

13

tf

p

ff

p

14

ff

BLB BADISCHE LANDESBIBLIOTHEK
Baden-Württemberg

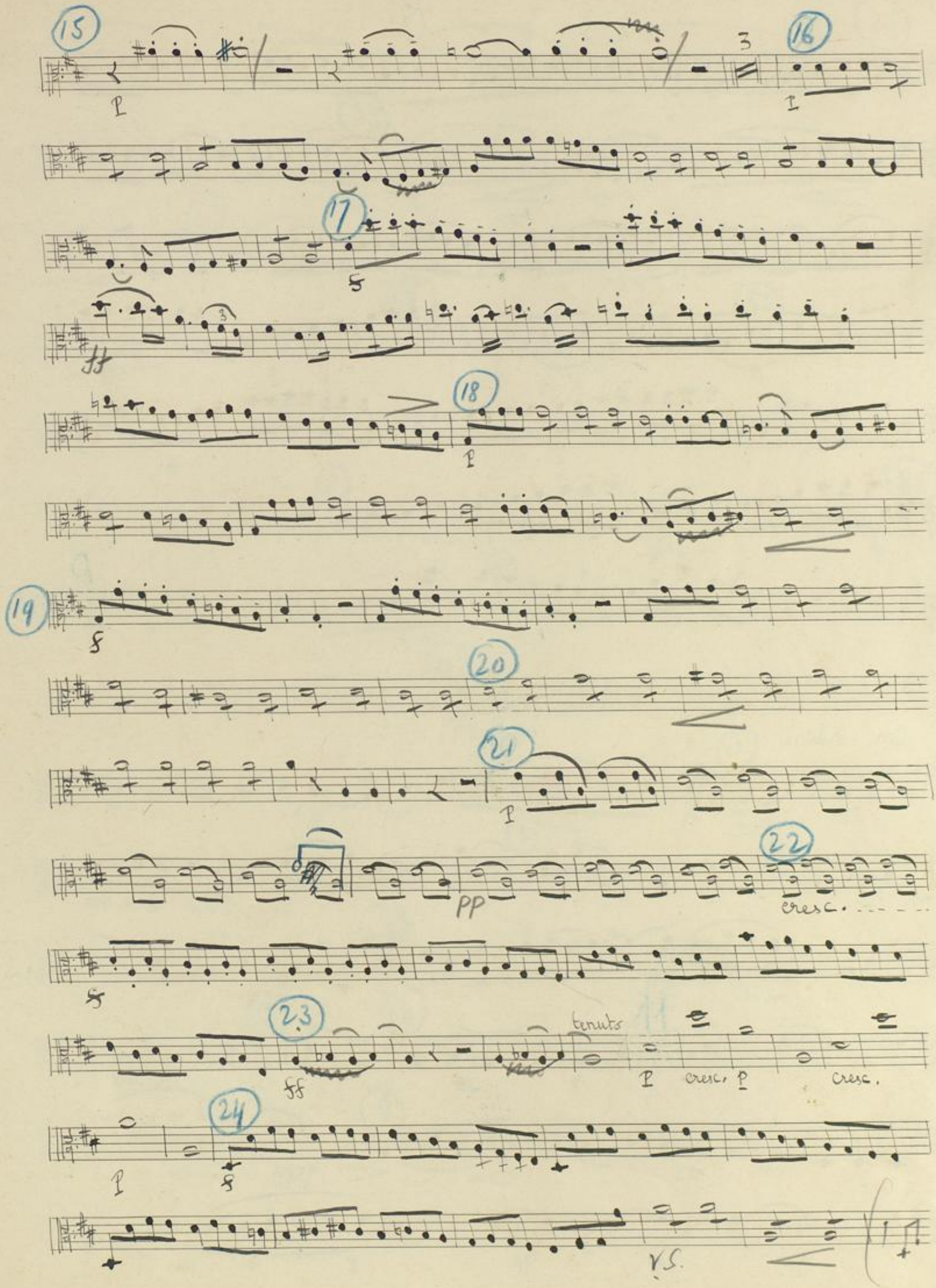
15
16
17
18
19
20
21
22
23
24
tenuto
cresc.
V.S.

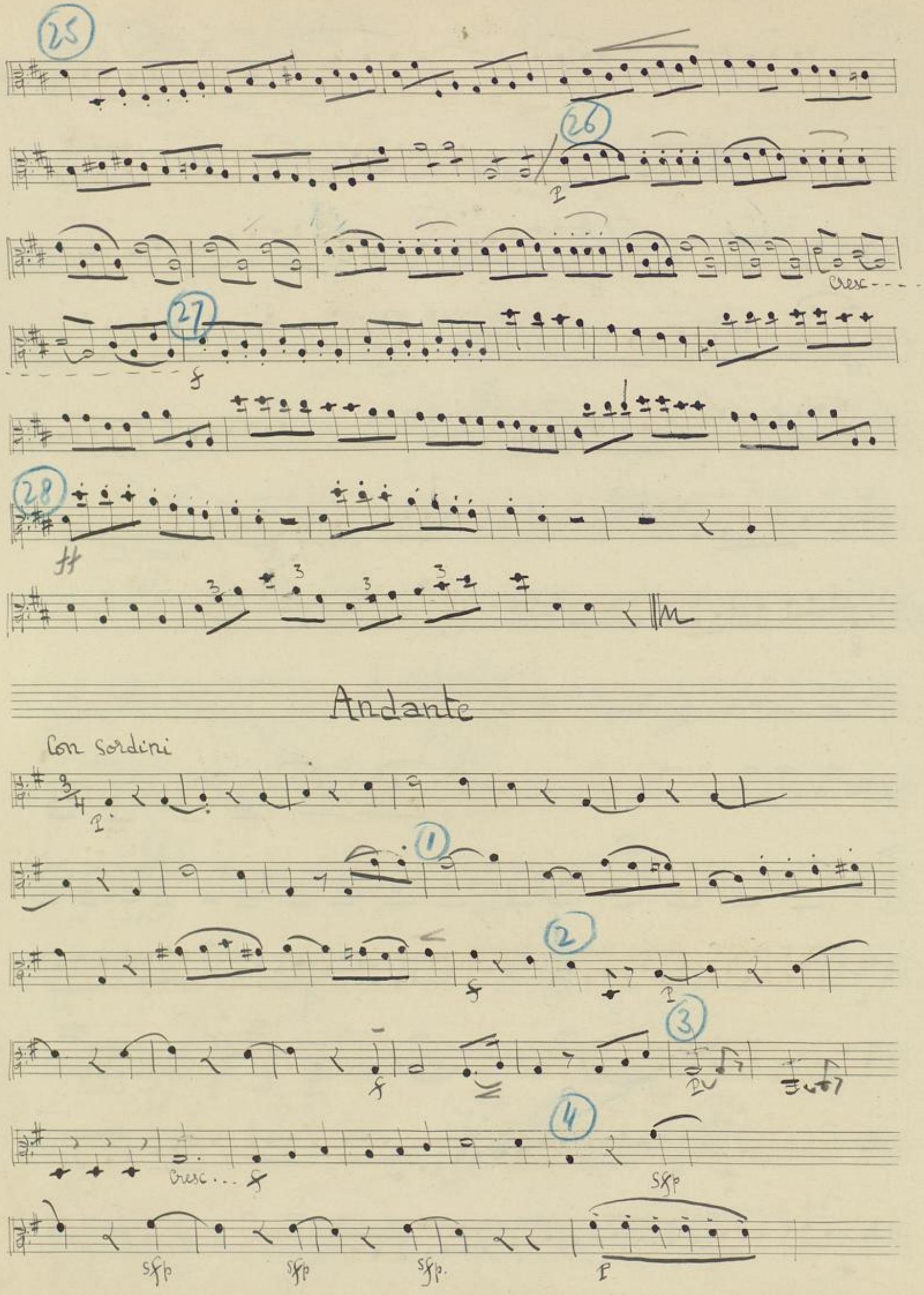
25
26
p
cresc
27
f
28
ff
Andante
Con sordini
p
1
2
f
p
3
f
pv
4
cresc... f
sfp
sfp
sfp
sfp.
p

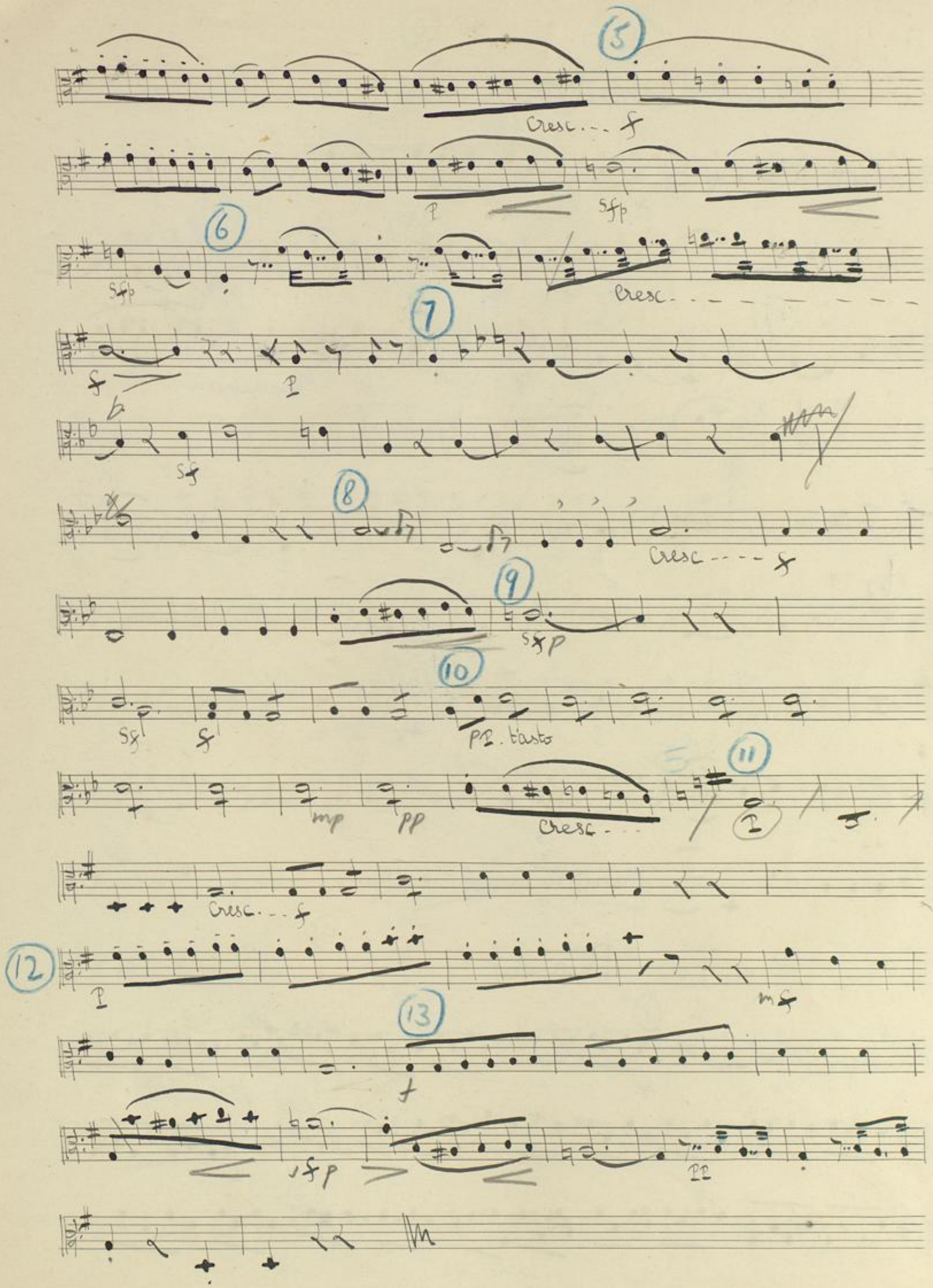
5
Cresc... f
p
sfp
6
sfp
Cresc.
7
f
p
sf
8
Cresc.... f
9
sfp
10
sf
f
pp. tasto
11
mp
pp
Cresc...
p
Cresc... f
12
p
mf
13
f
sfp
pp

Menuetto

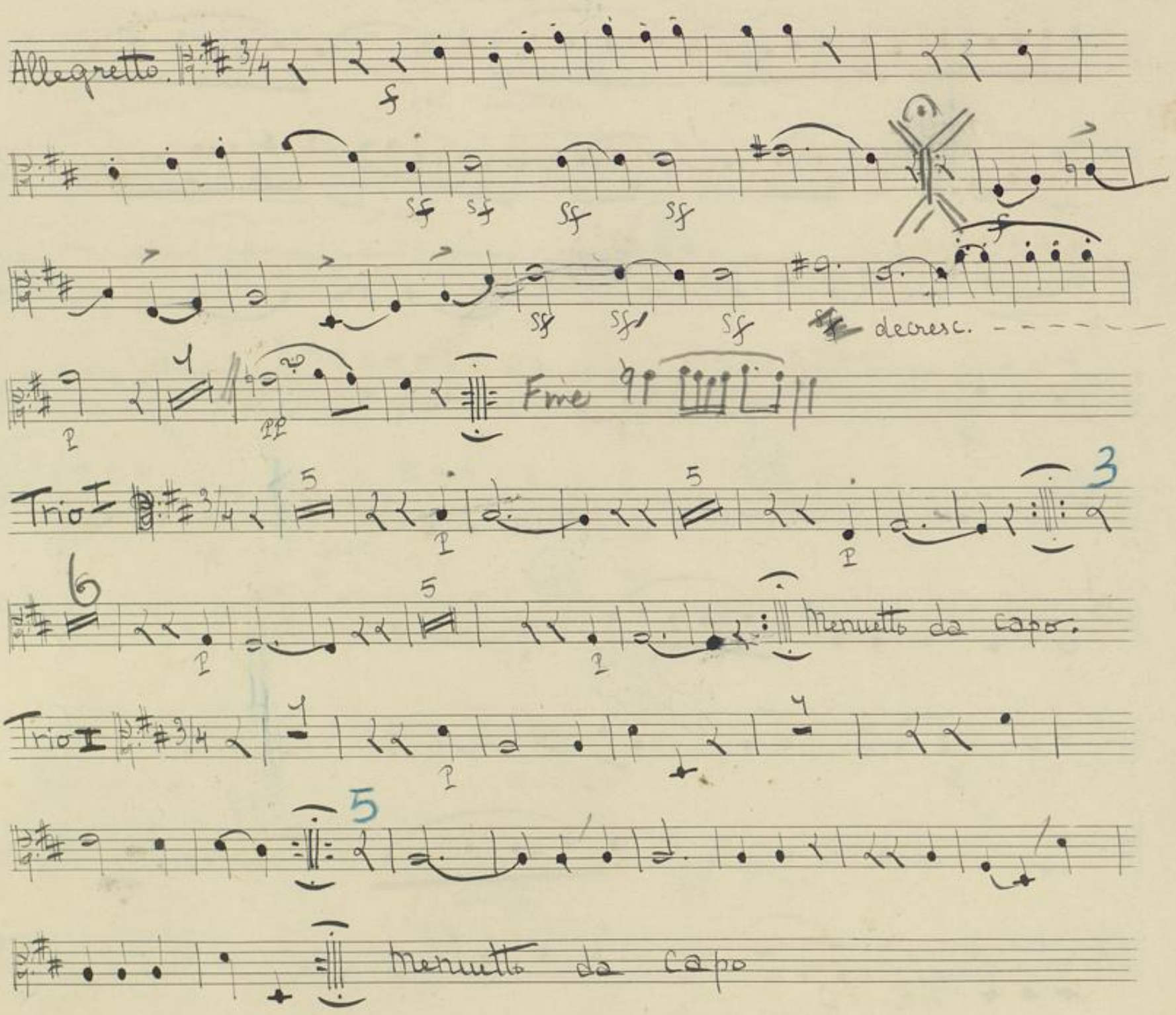

Rondo

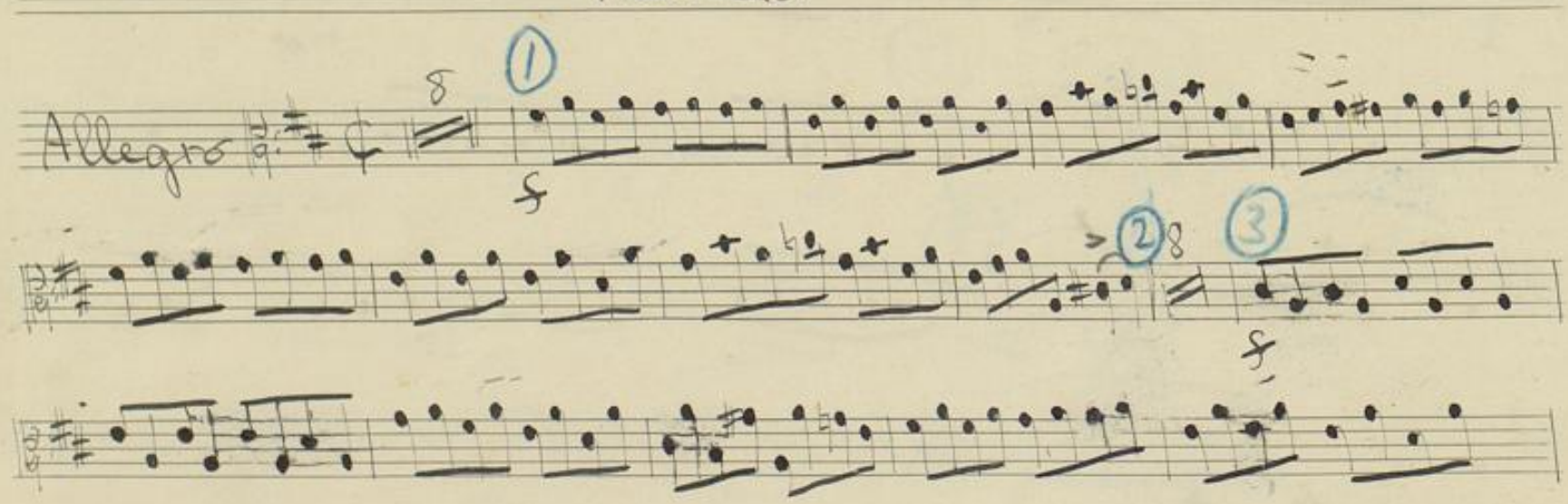

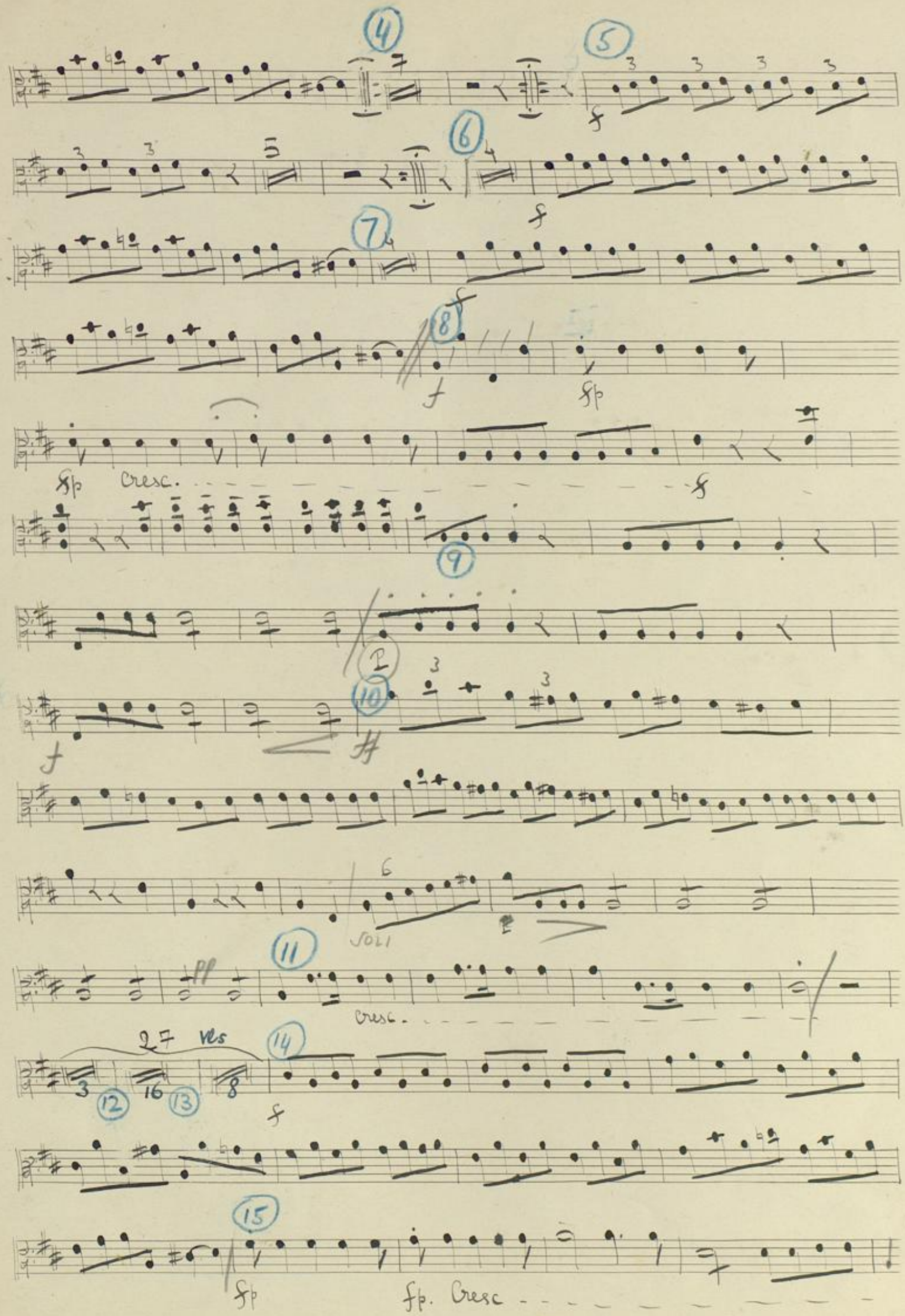
4
5
6
7
8
9
10
11
12
13
14
15
cresc.
SOLI
cresc.
fp. Cresc

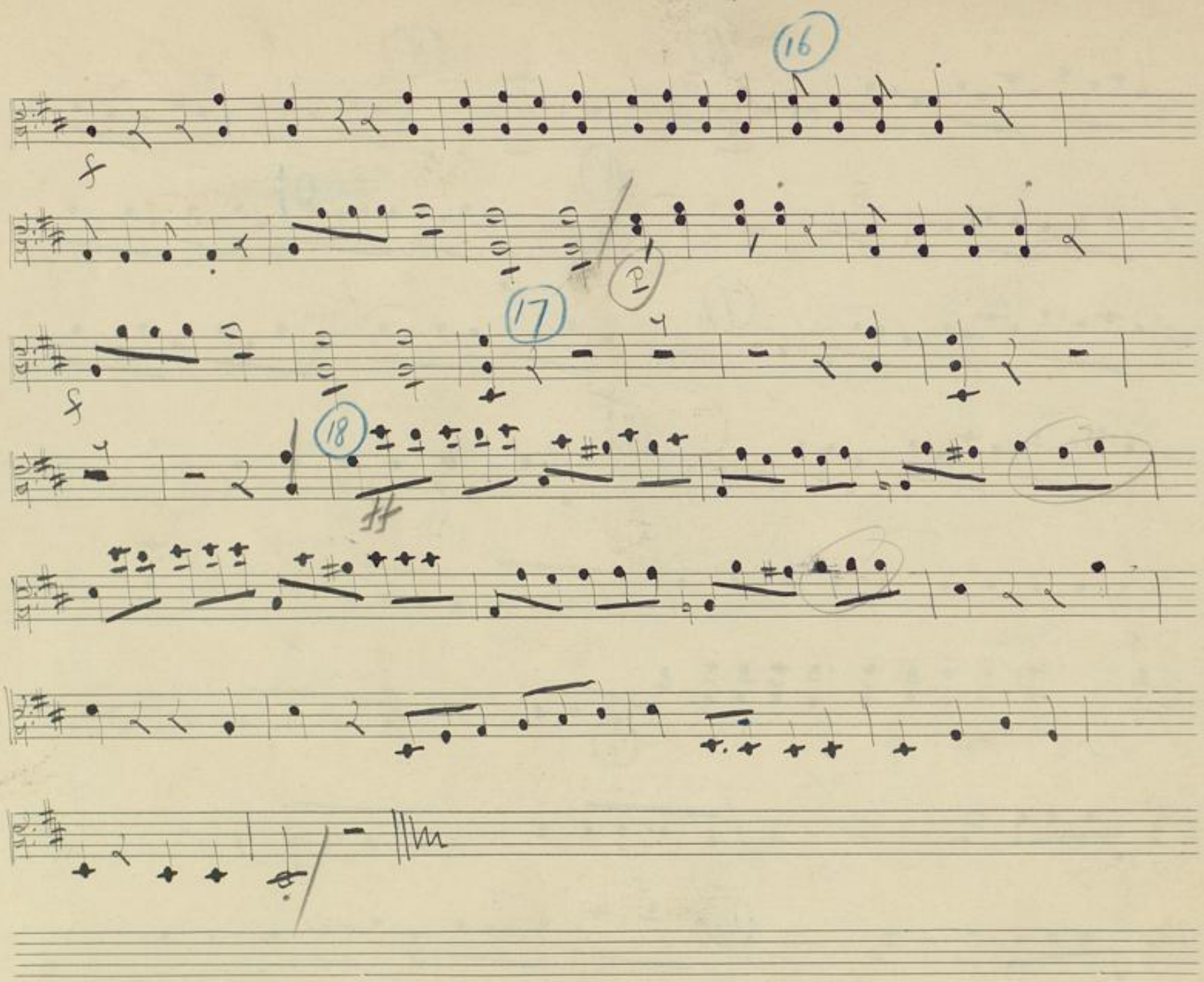

BLB BADISCHE LANDESBIBLIOTHEK
Baden-Württemberg