Badische Landesbibliothek Karlsruhe

Digitale Sammlung der Badischen Landesbibliothek Karlsruhe

Symphonies - Don Mus.Ms. 724

Haydn, Joseph

[S.l.], 1790 (1790c)

Violoncello [2. Exemplar]

urn:nbn:de:bsz:31-90328

Visual Library

Mus Ms 724

Violoncello

Sinfonia Haydn.

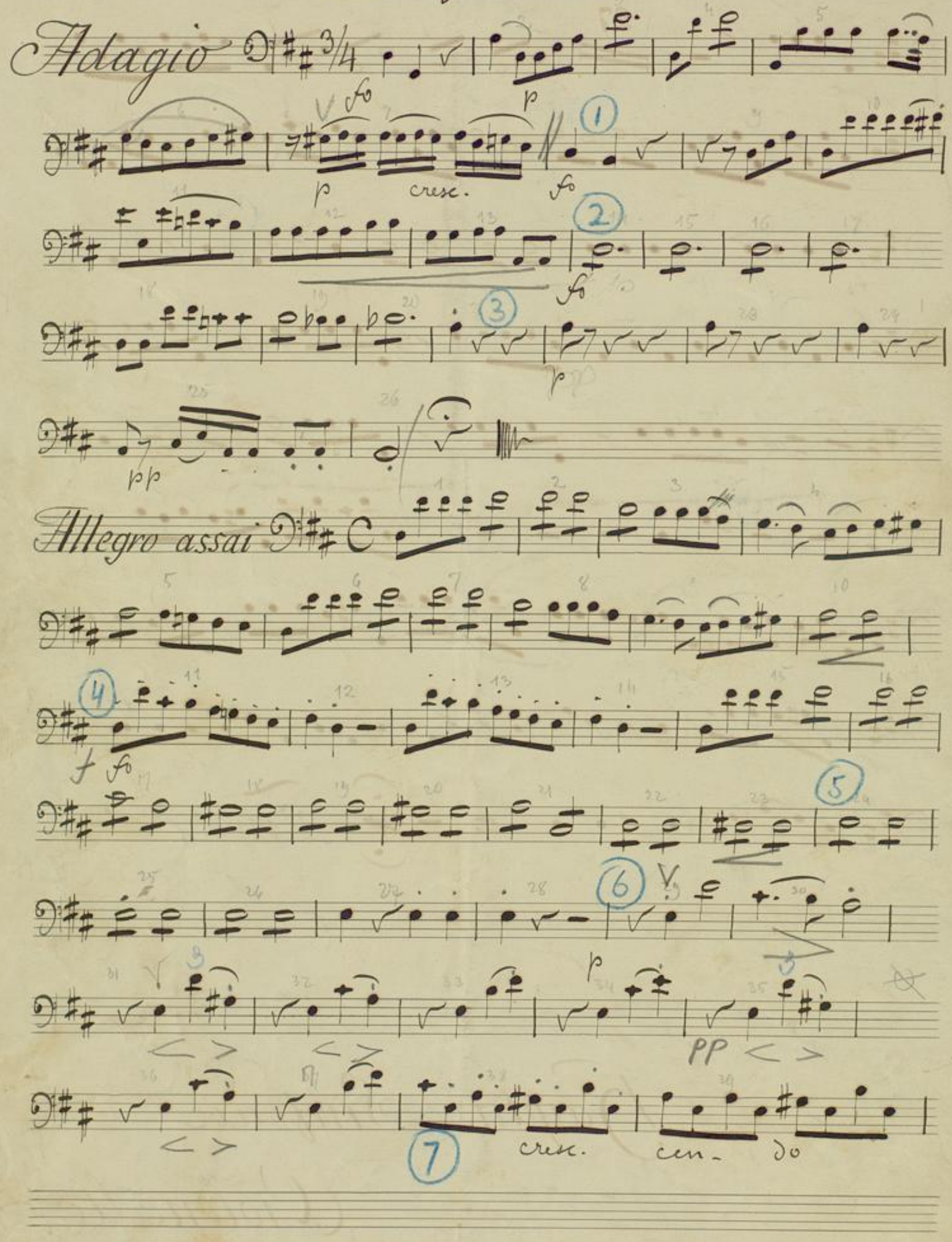

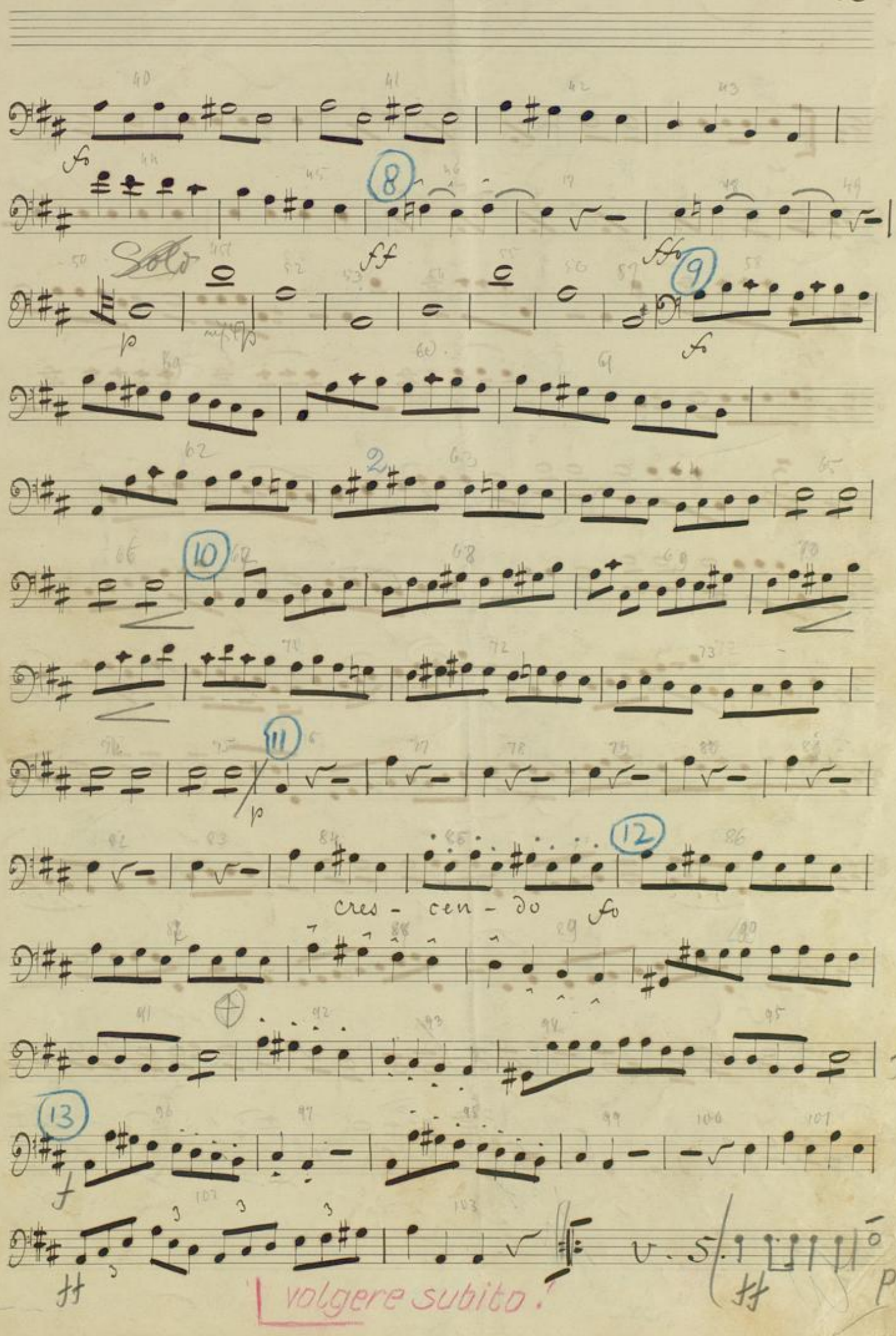
Solo
cres - cen - do
volgere subito!

Cello

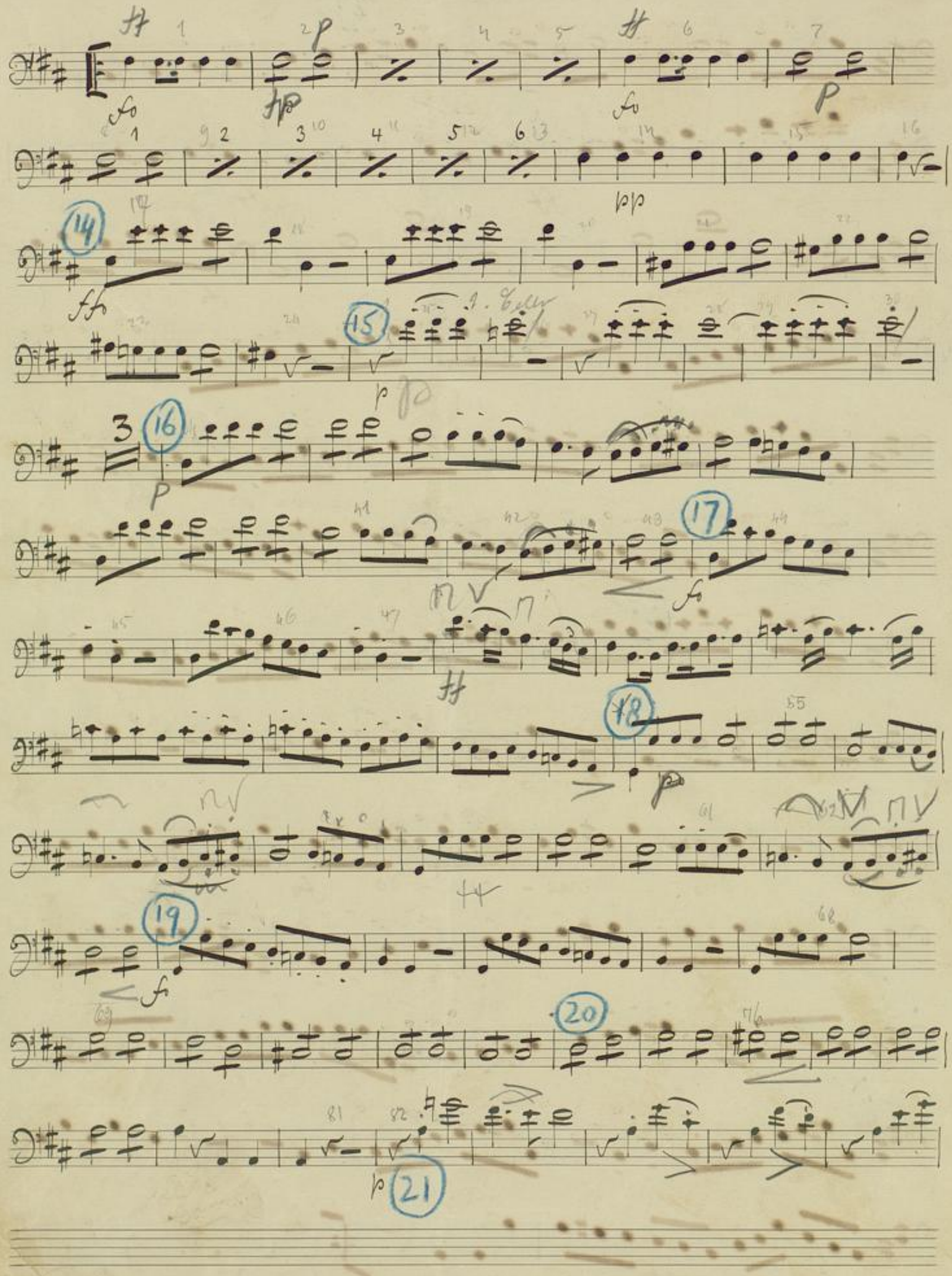

BLB BADISCHE LANDESBIBLIOTHEK
Baden-Württemberg

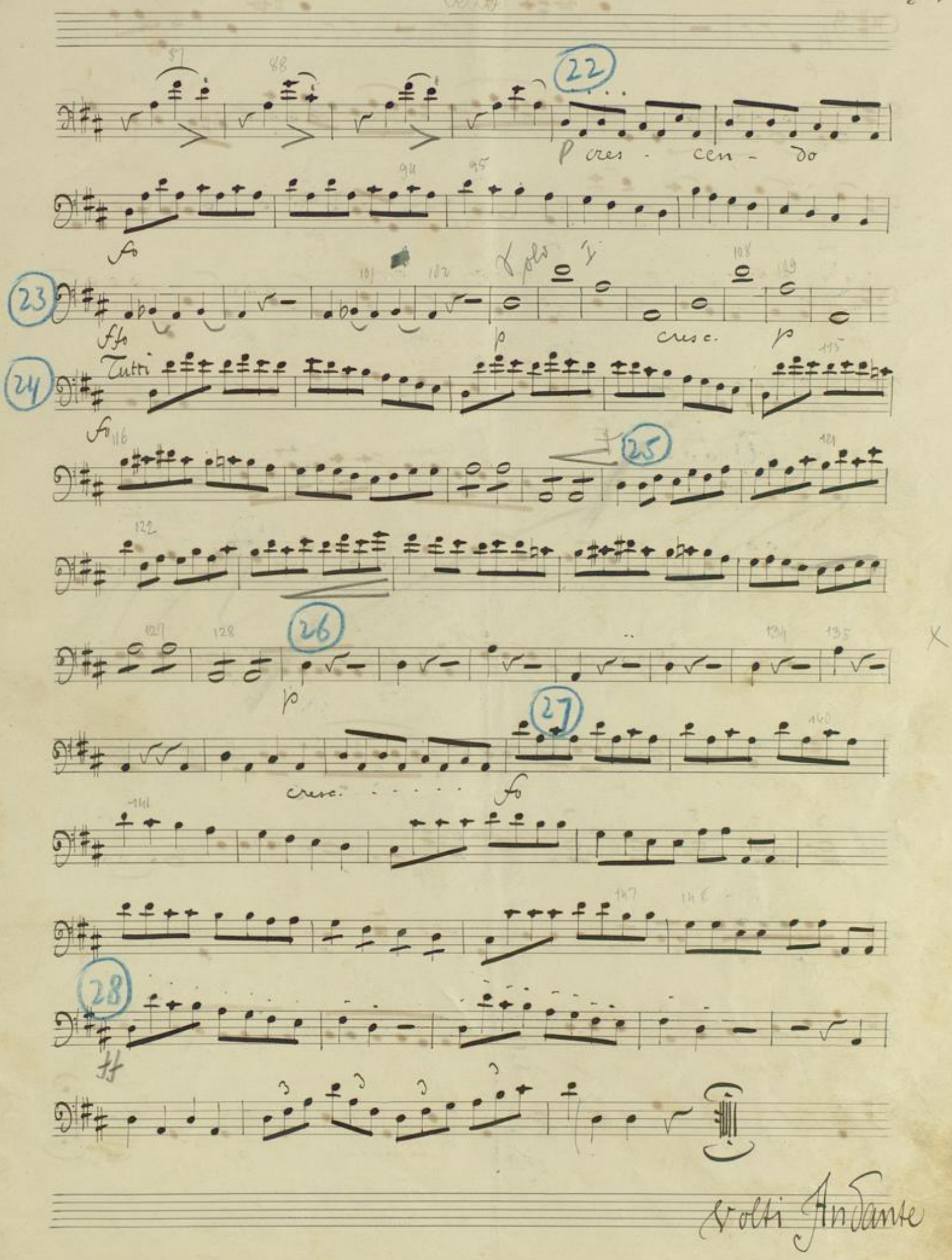

Volti Andante

5. Andante

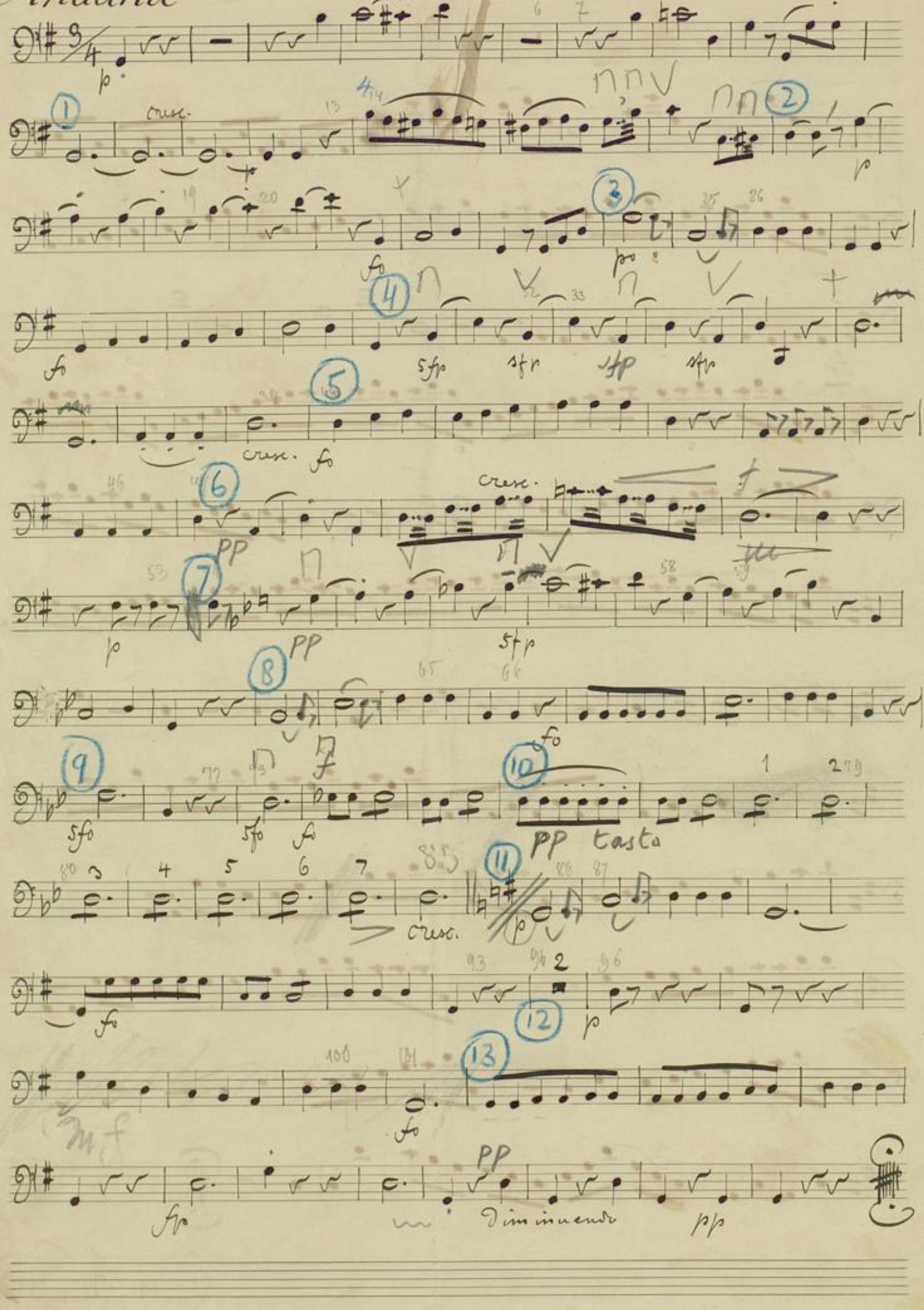

Menuetto.

2 Trios

Allegretto

sfo sfo sfo sfo sfp

sfo sfo sfo sfo

Solo

fo

decrescendo

pp

Trio I^mo

p

p

p

Menuetto da Capo

Trio II^do

p

p

Menuetto da Capo.

RIT

Volti Rondo.

Rondo

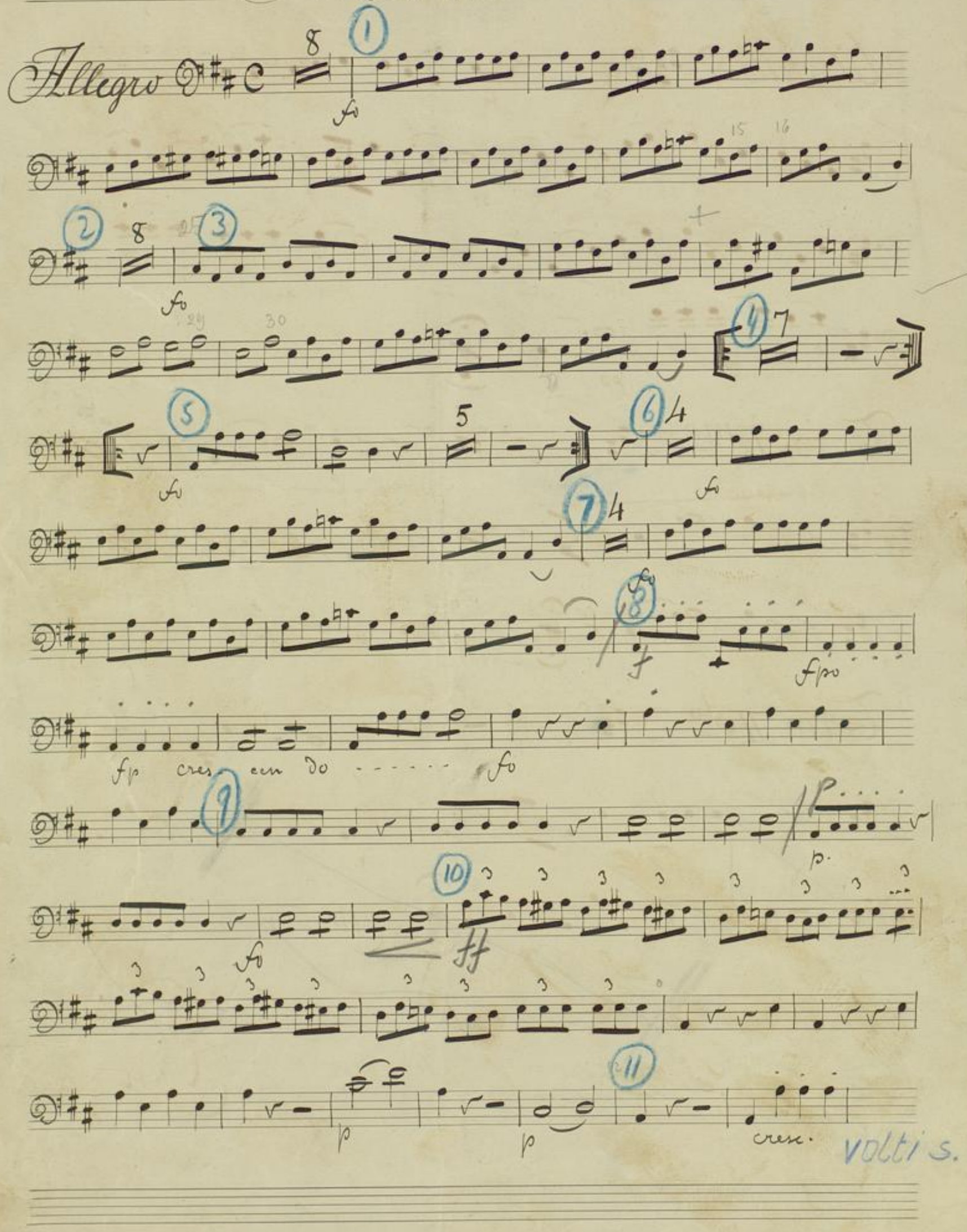

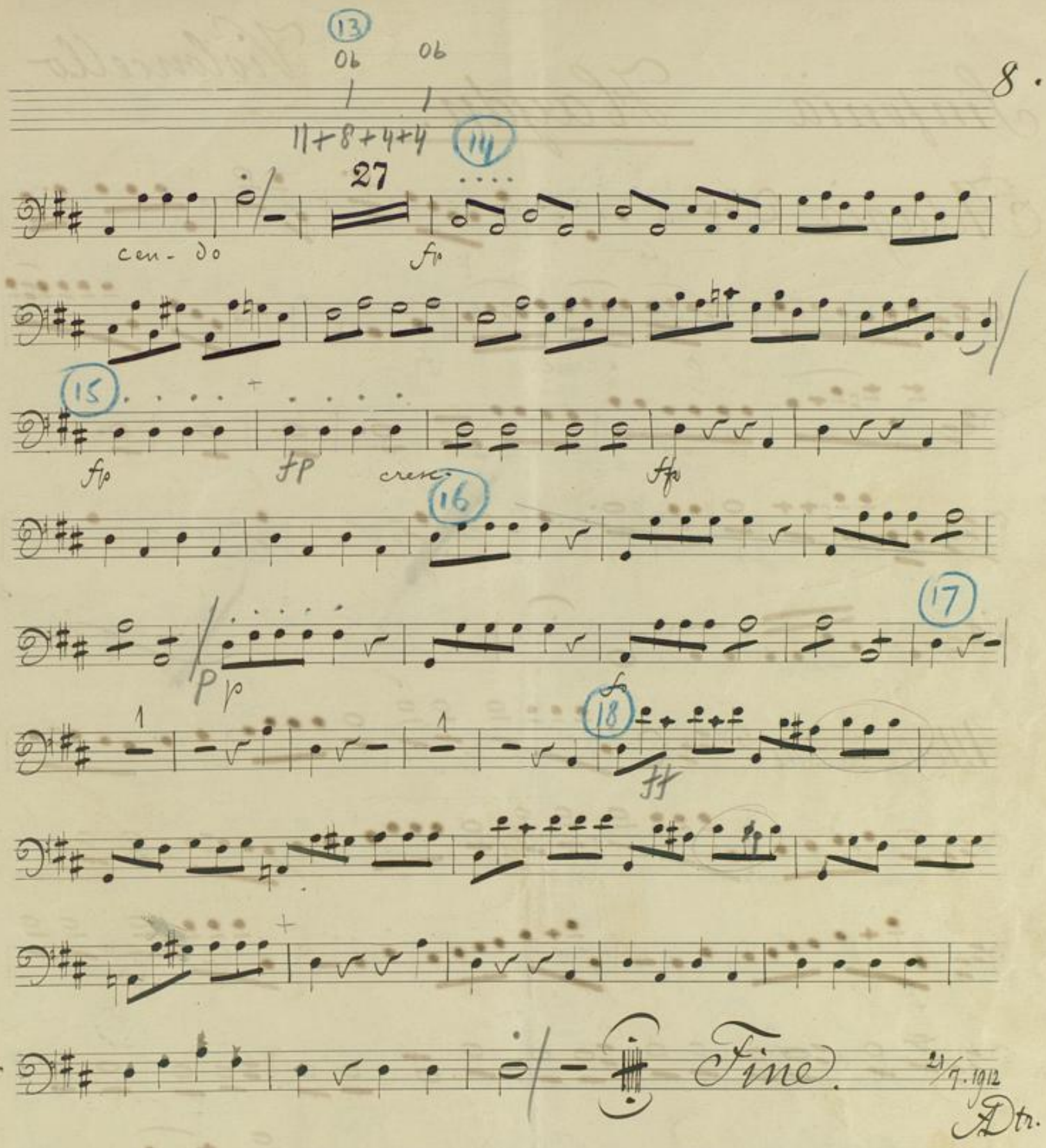

Haydn - Sinfonie

(Violoncello.)

verte!