Badische Landesbibliothek Karlsruhe

Digitale Sammlung der Badischen Landesbibliothek Karlsruhe

Symphonies - Don Mus.Ms. 724

Haydn, Joseph

[S.l.], 1790 (1790c)

Flöte I [2. Exemplar]

urn:nbn:de:bsz:31-90328

Visual Library

Mus Ms 724

Sinfonie in D dur. von Jos. Haydn

Flöte I

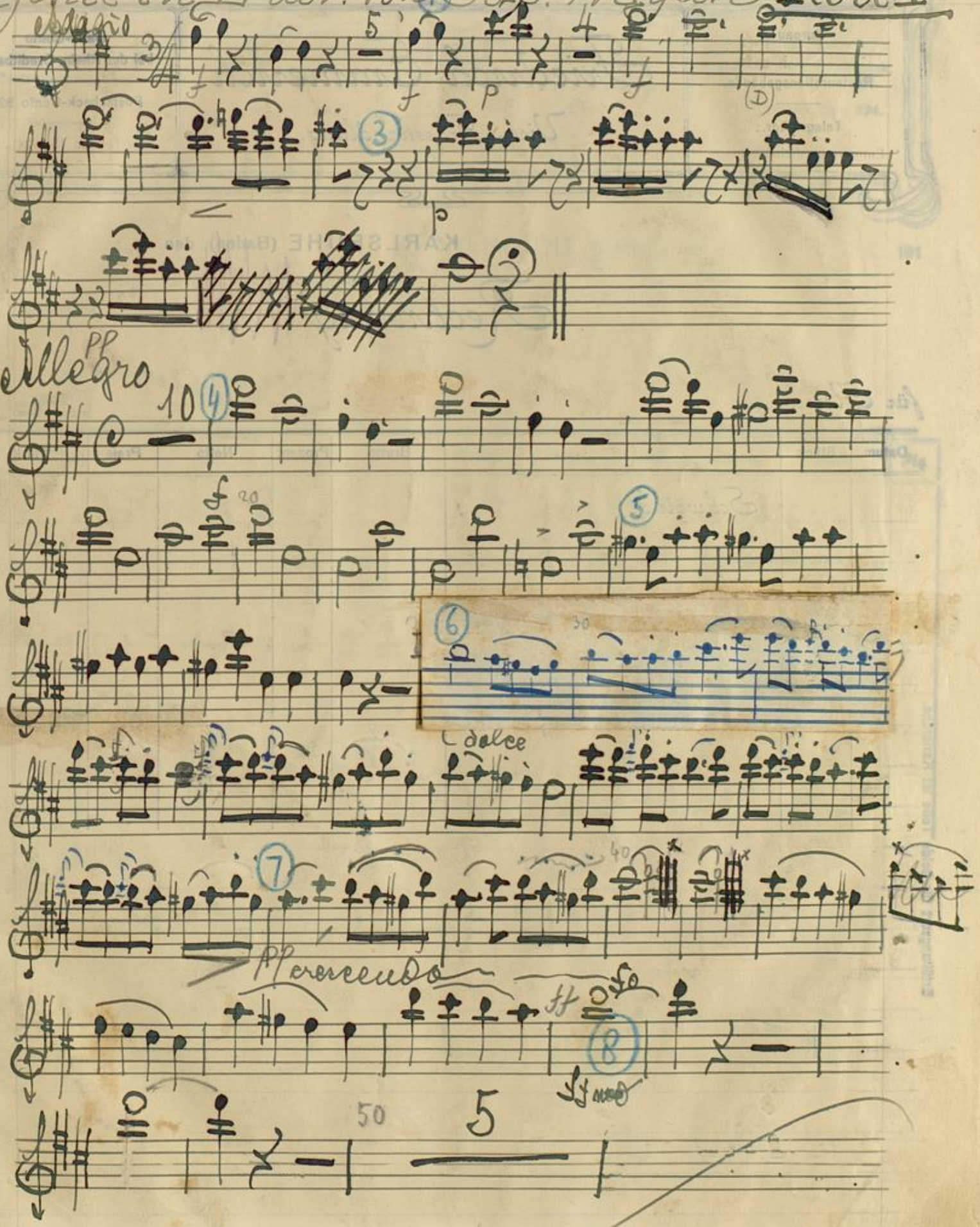

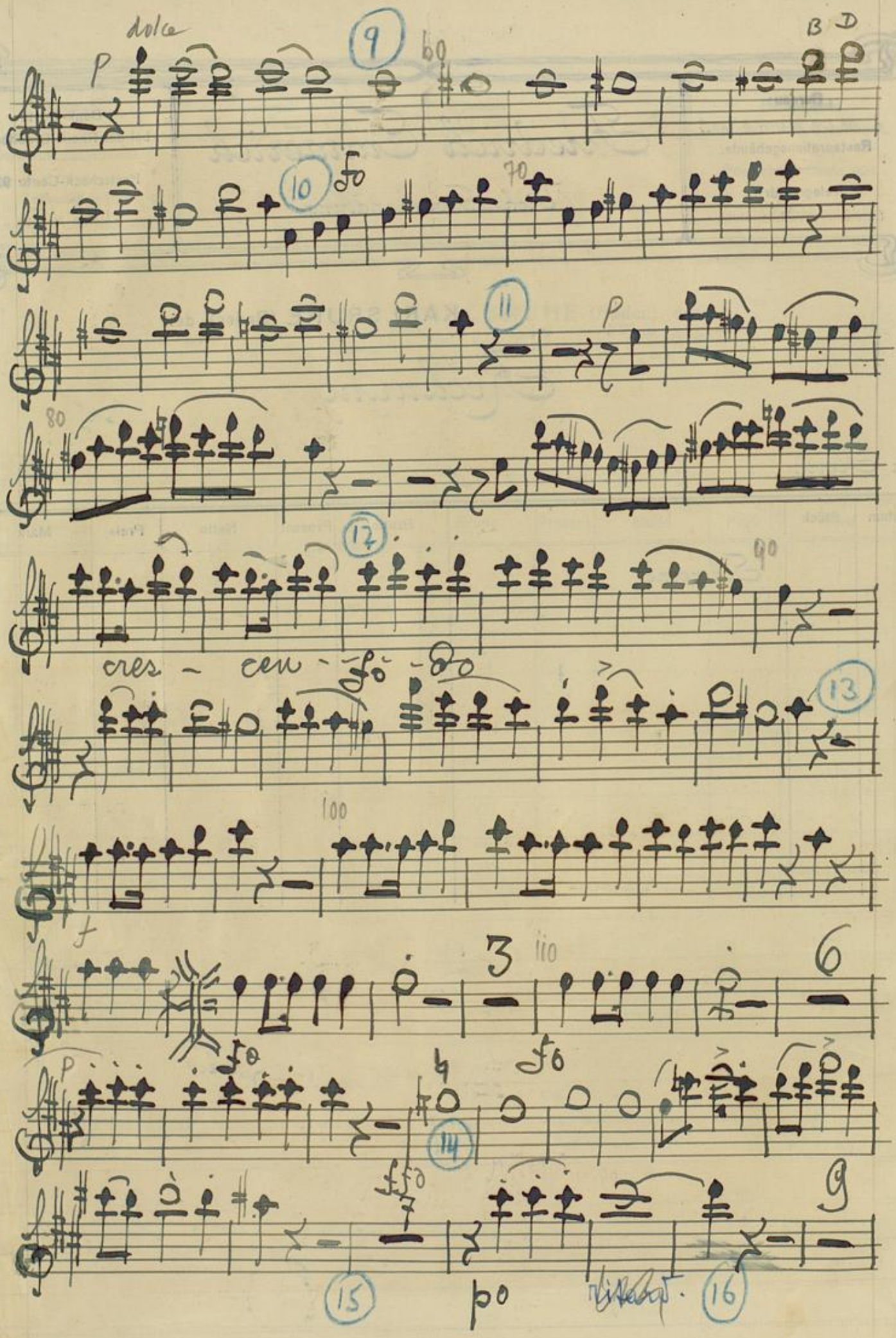
dolce
p
9
60
B D
10
70
11
p
80
12
90
cres - cen - do
13
100
f
3
110
6
p
14
9
15
p
16

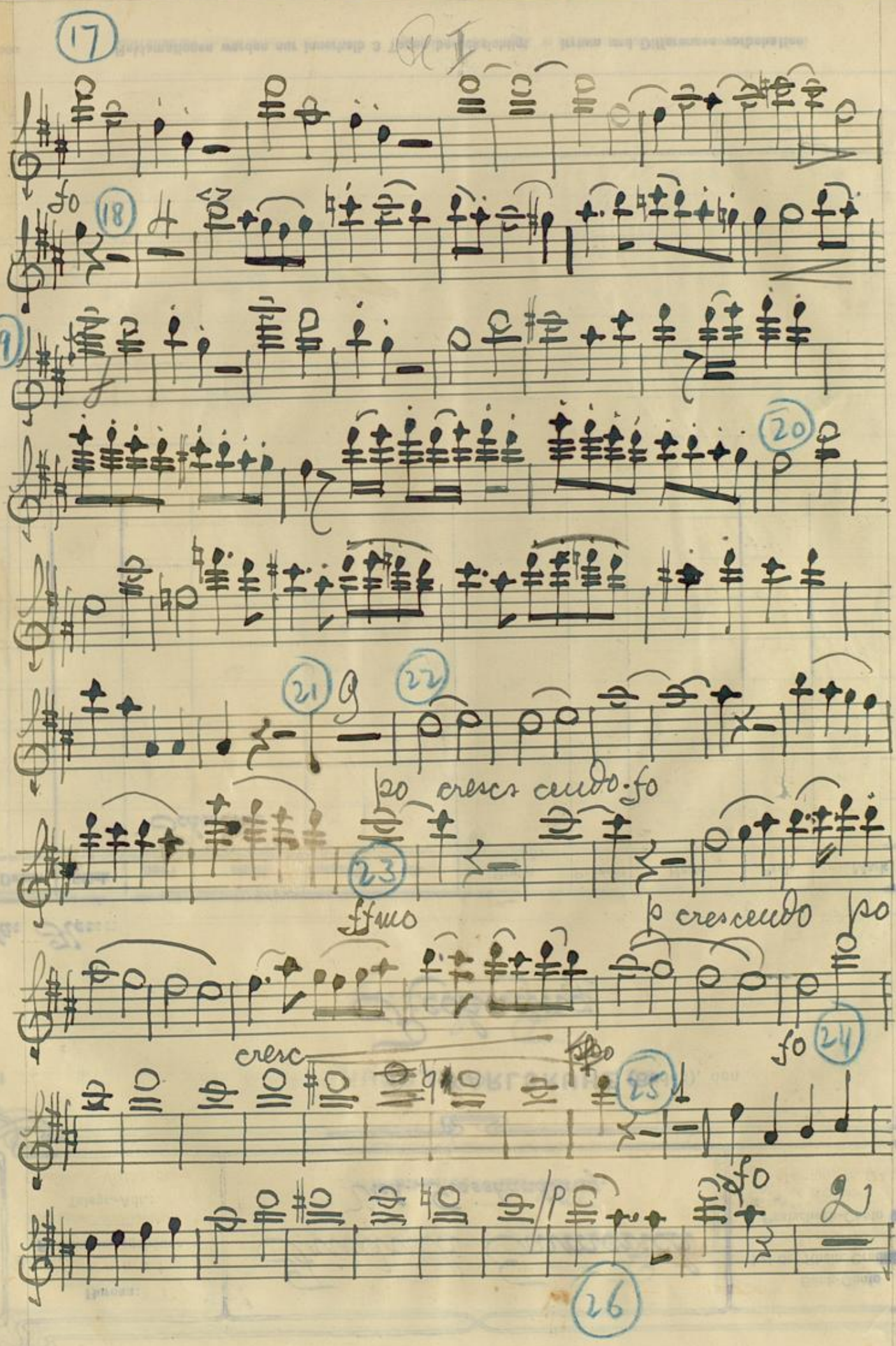
17
fo
18
19
20
21
22
po crescendo fo
23
ffmo
p crescendo po
cresc
fo
24
25
fo
26

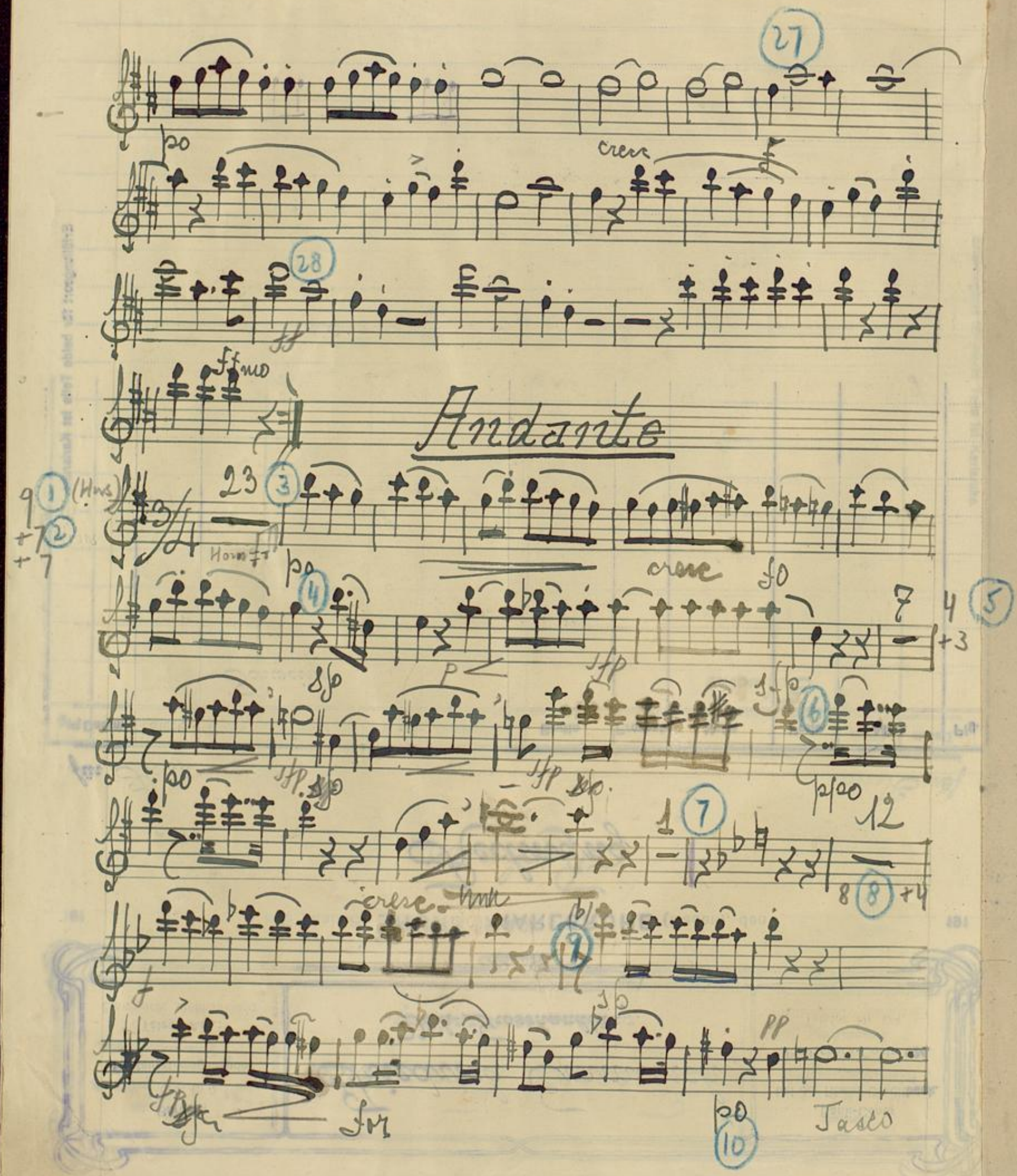
Andante
Horn
cresc
Tasco

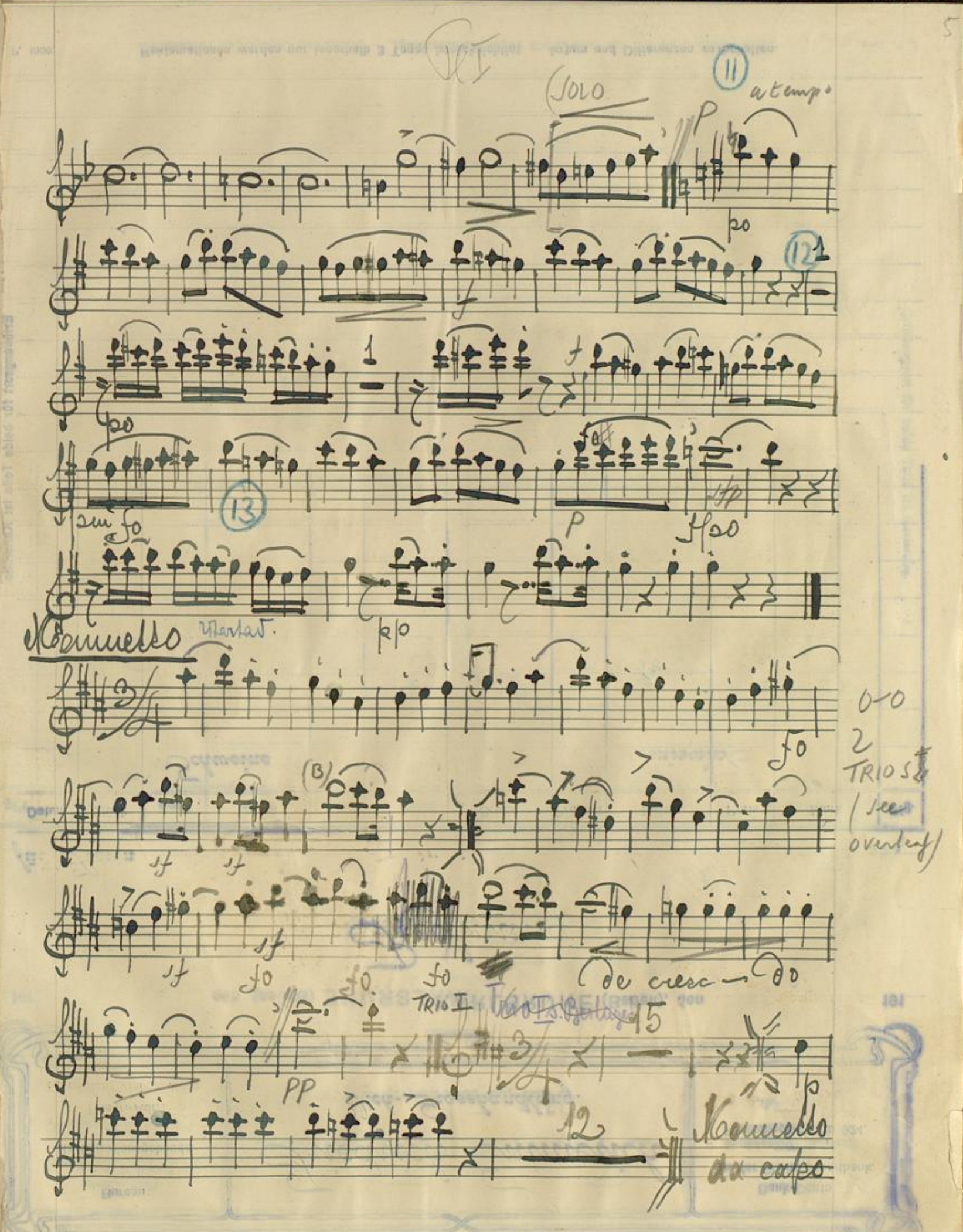
SOLO
11
a tempo
p
po
12
po
13
sm fo
p
fp
pp
Menuetto
Ritardo
fo
sf
(B)
sf
fo
fo
fo
TRIO I
de cresc — do
15
PP
12
Menuetto da capo
0-0
2 TRIOS
(see overleaf)

Trio II

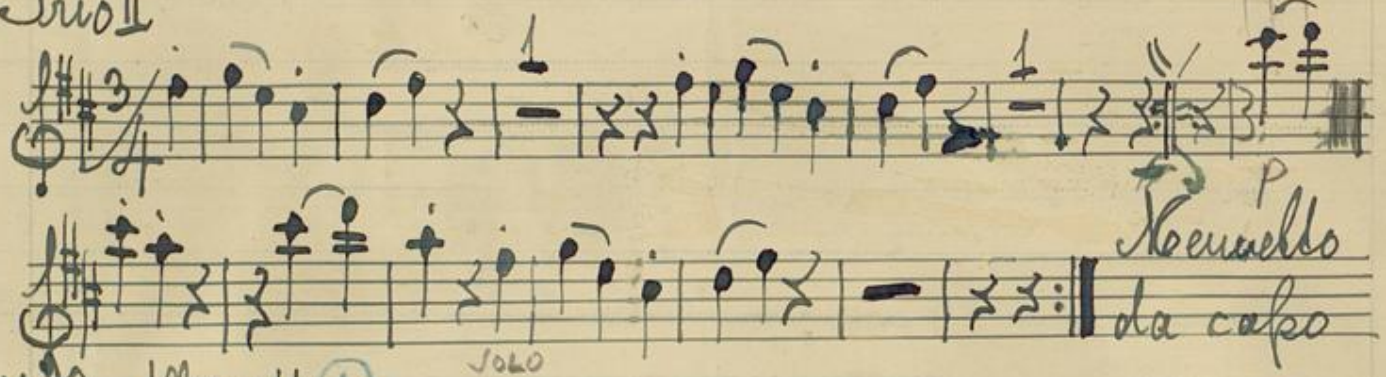

Rondo Allegretto

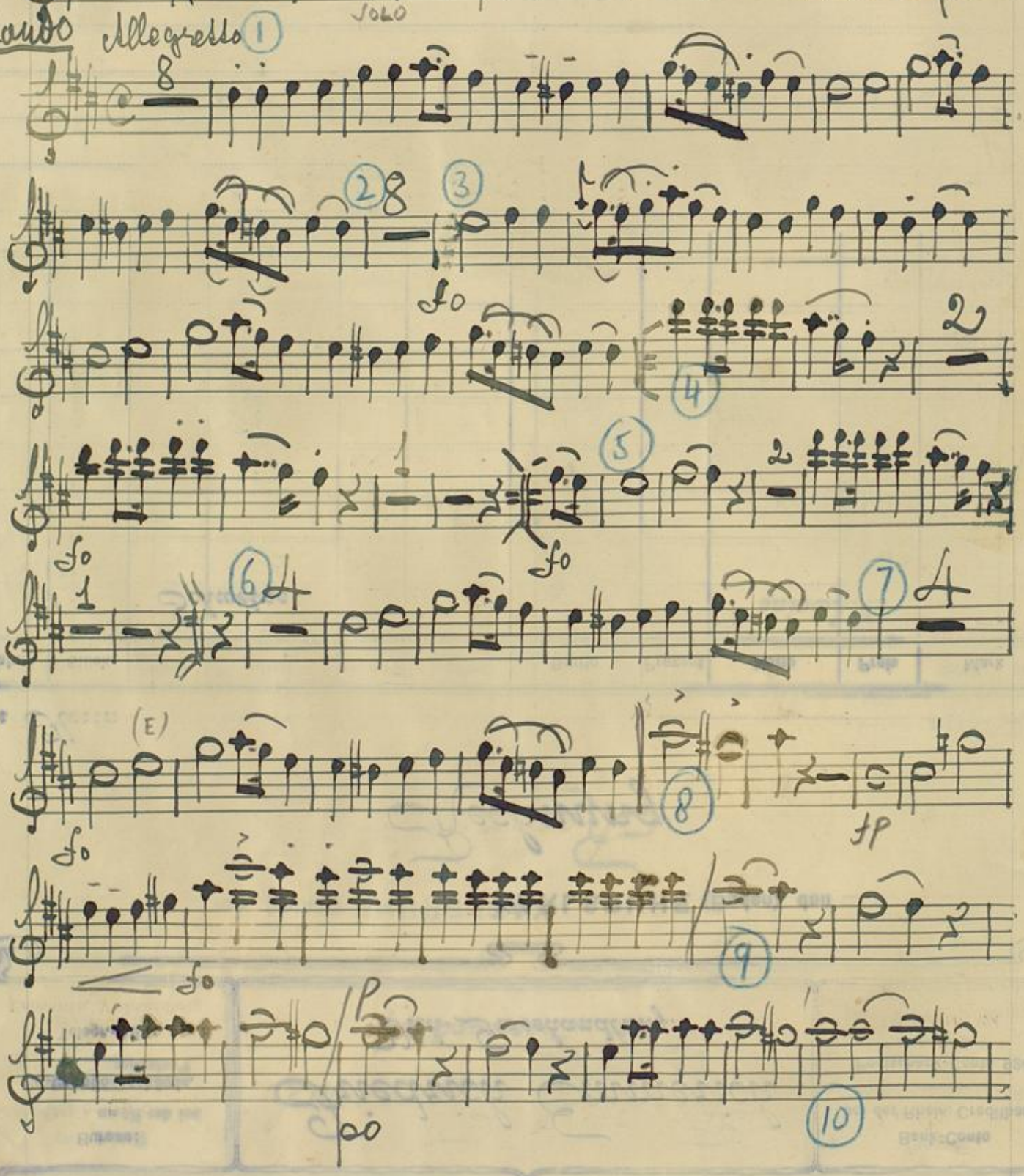

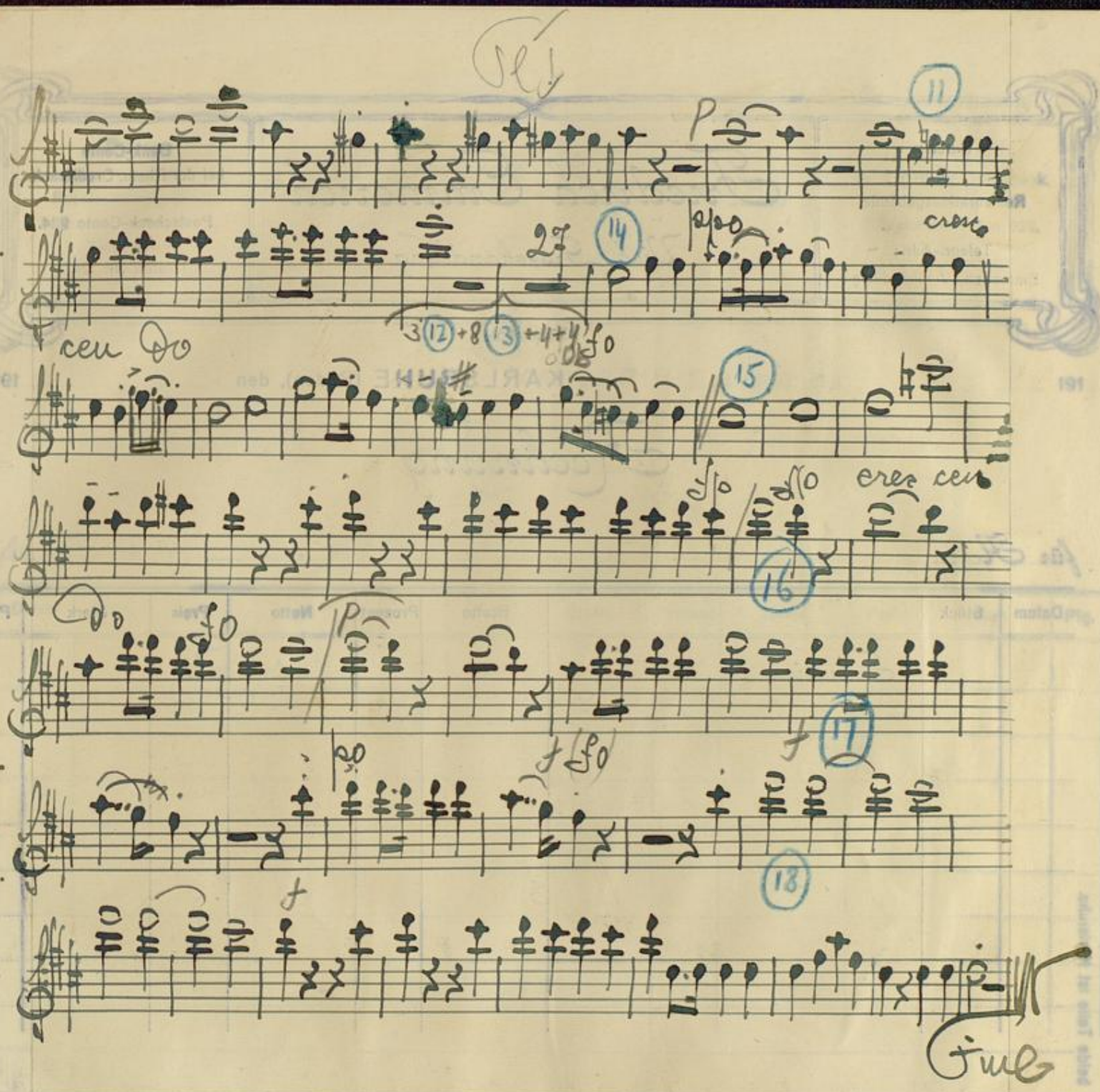

Schw 1 X 1920 RH.

BLB BADISCHE LANDESBIBLIOTHEK
Baden-Württemberg