Badische Landesbibliothek Karlsruhe

Digitale Sammlung der Badischen Landesbibliothek Karlsruhe

Symphonies - Don Mus.Ms. 724

Haydn, Joseph

[S.l.], 1790 (1790c)

Horn II [2. Exemplar]

urn:nbn:de:bsz:31-90328

Visual Library

II. Horn in F. · Symphonie D dur von Haydn.

Nur No 424.

Adagio

Allegro

rit.

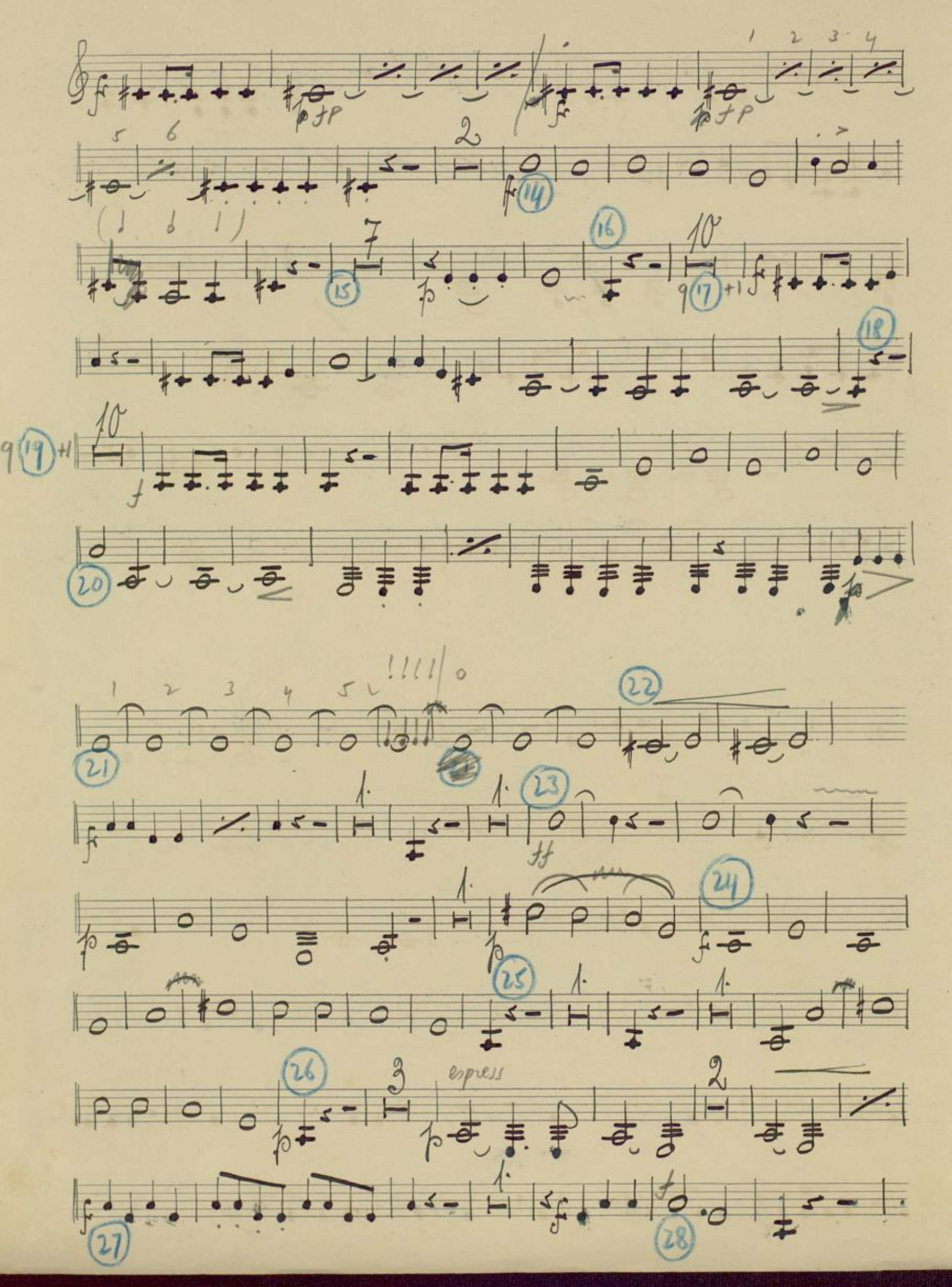
espress

(end of first movement)

Andante

FOR MENUET SEE LAST PAGE

Menuetto

Menuetto da Capo

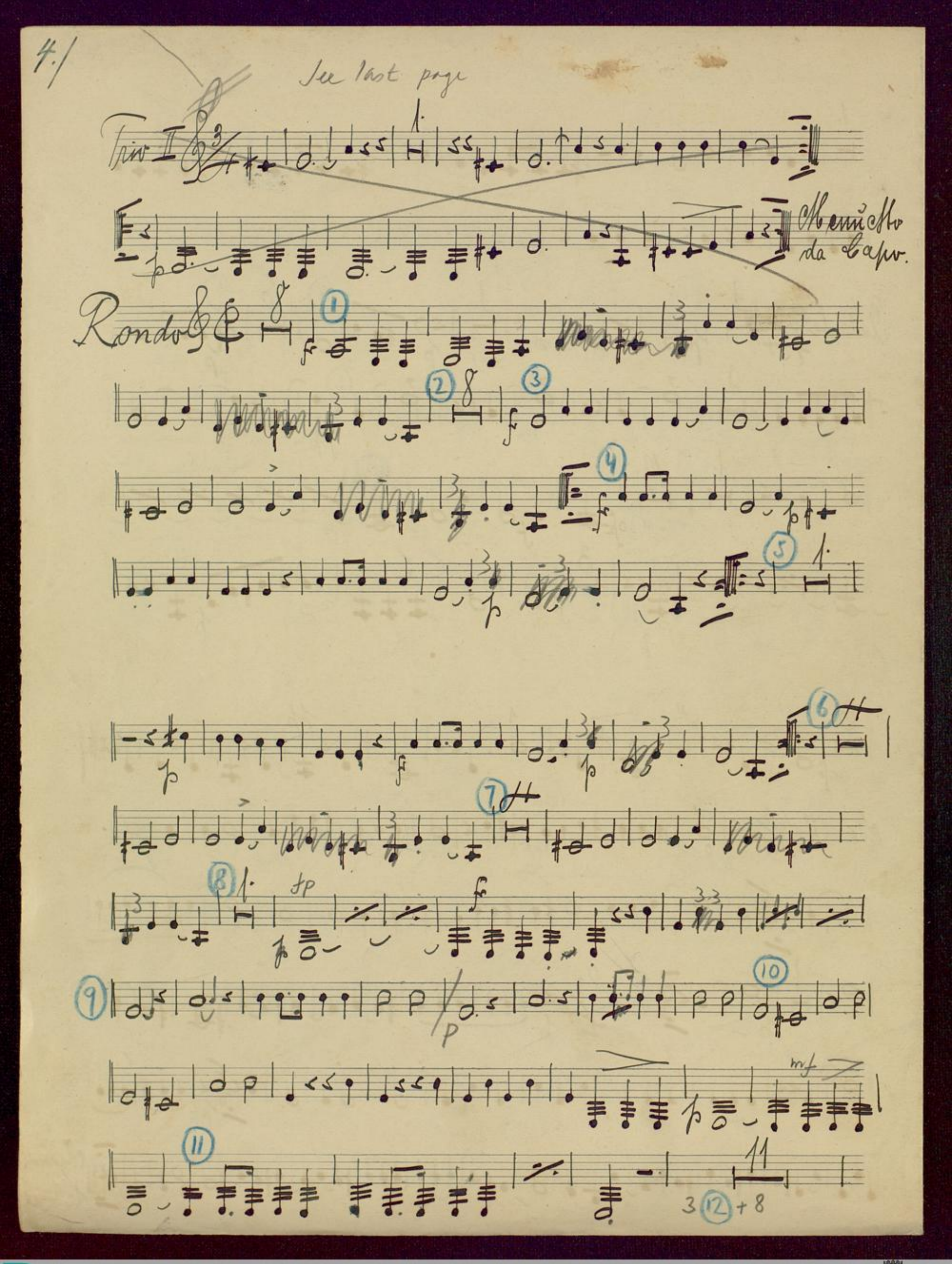
4./
See last page
Trio II
Menuetto da capo.
Rondo
1
2
3
4
5
6
7
8
9
10
11
3 12 + 8

3+8 bars rest

(end of Rondo)

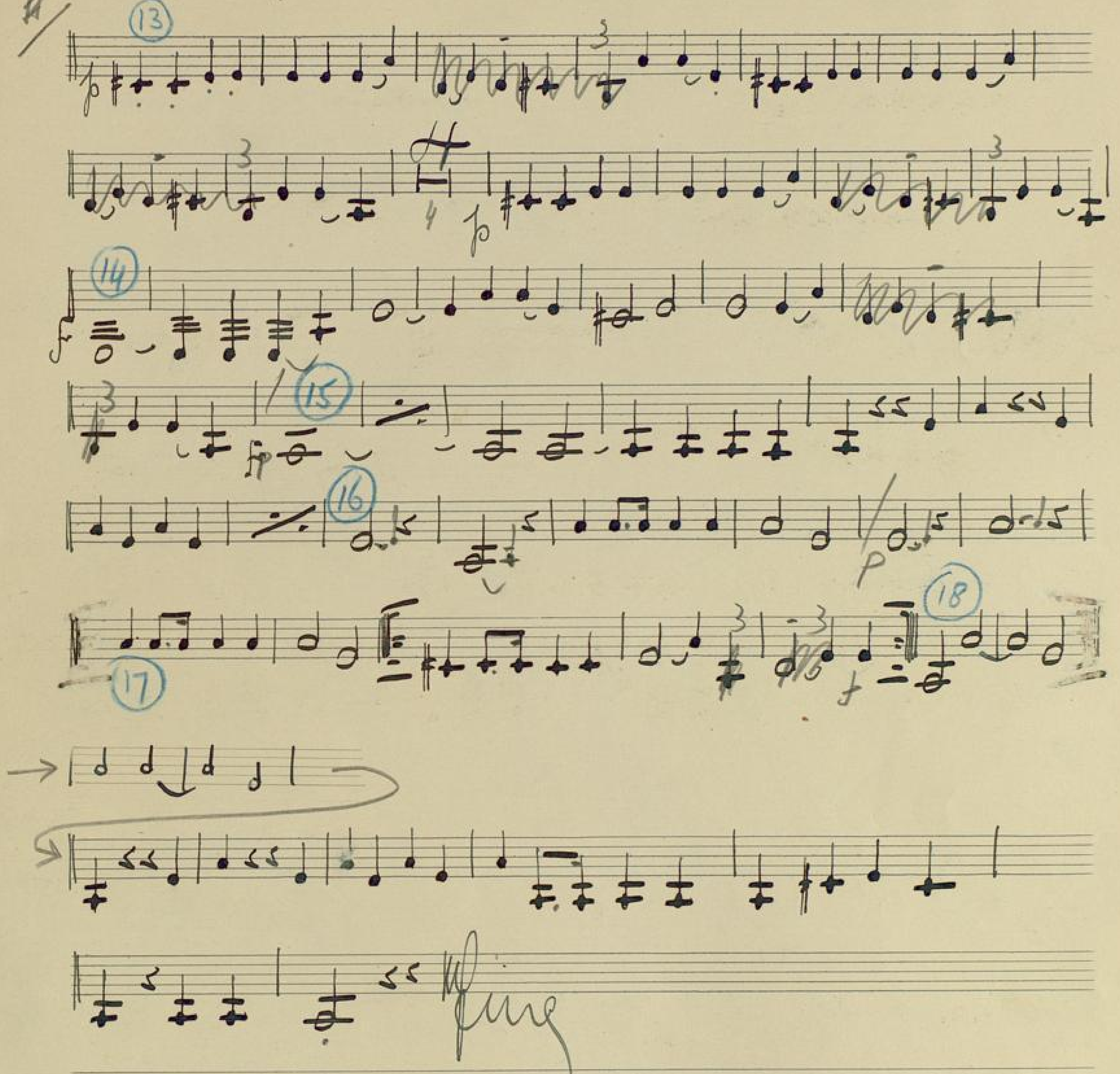

in F.

Menuetto

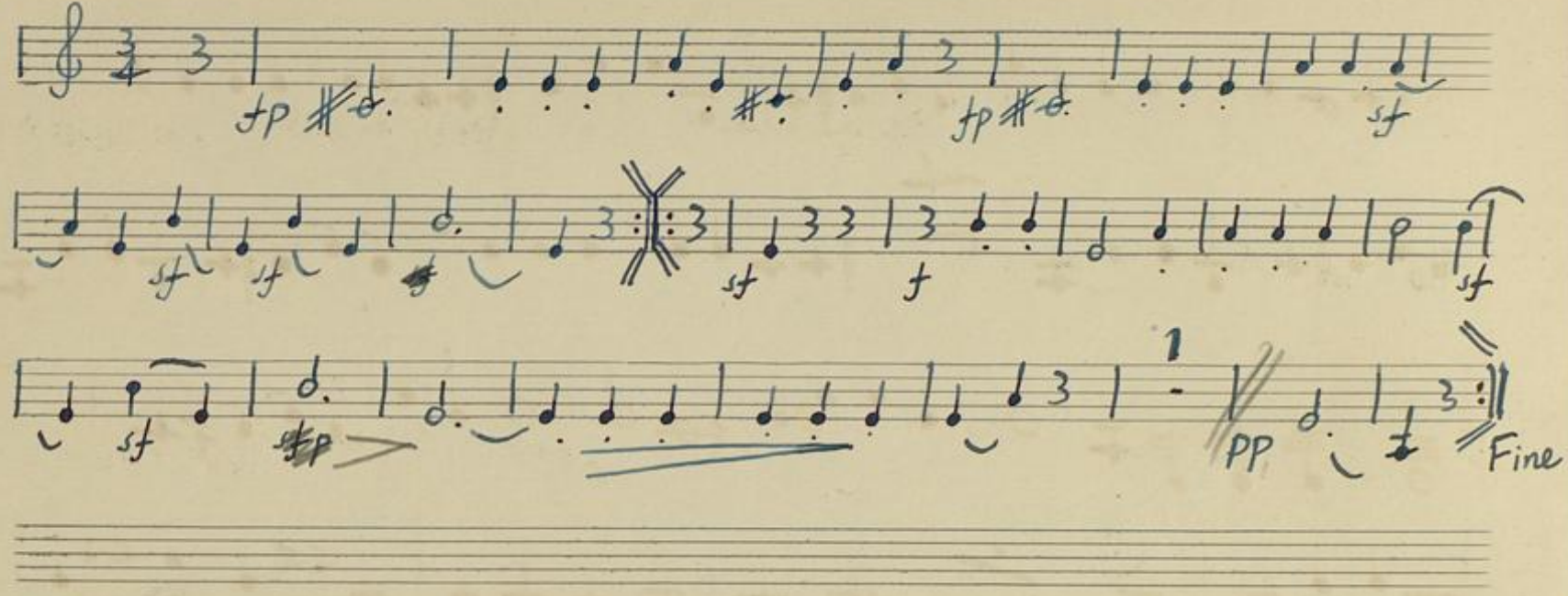

Trio I

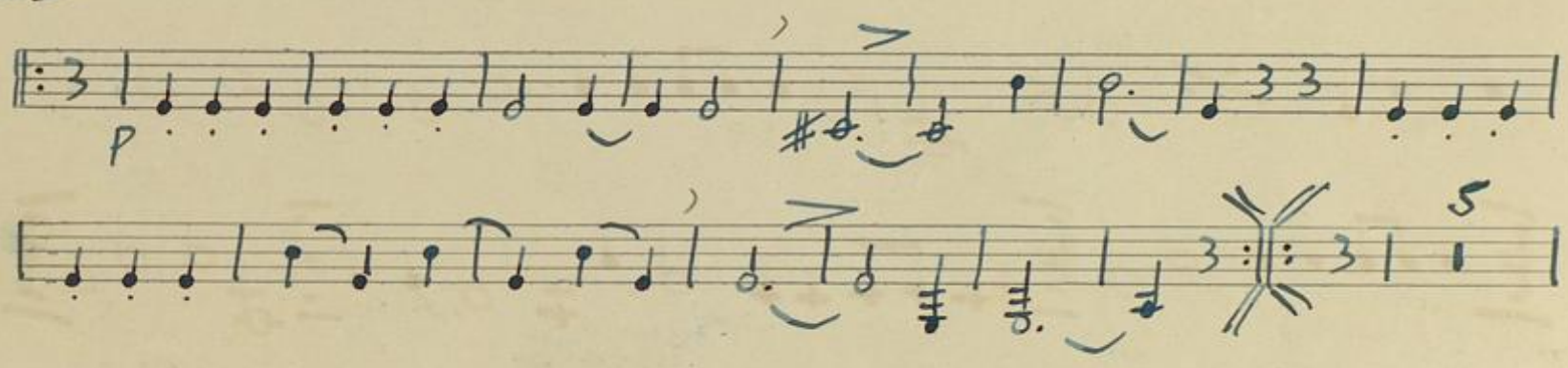

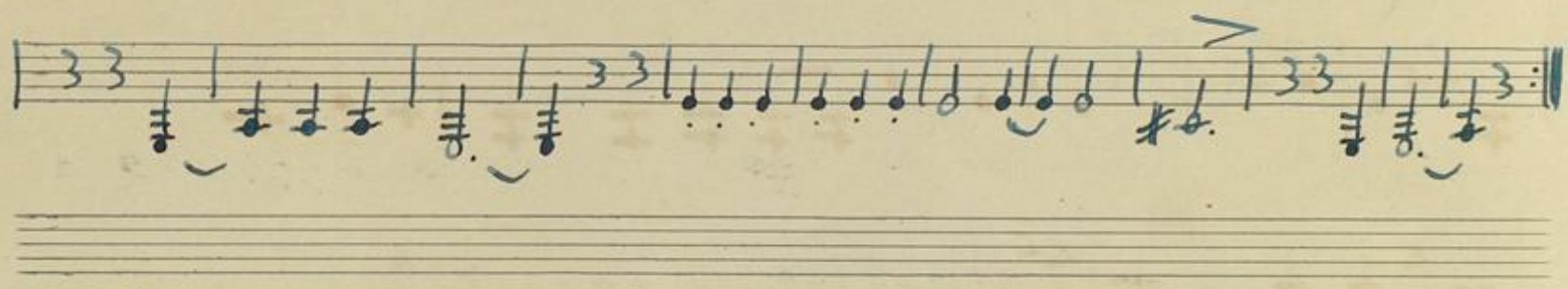

Trio II

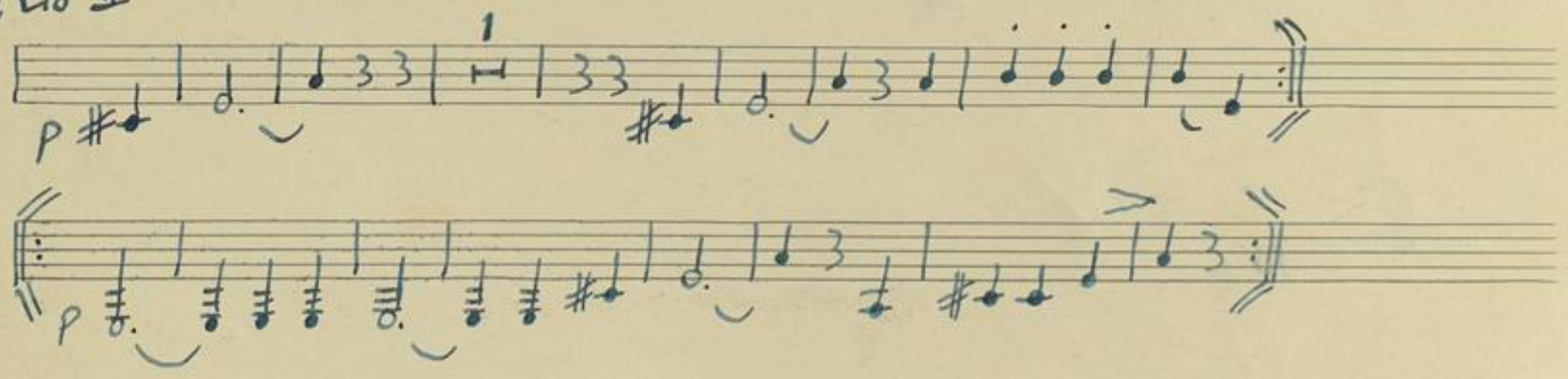

BLB BADISCHE LANDESBIBLIOTHEK
Baden-Württemberg