Badische Landesbibliothek Karlsruhe

Digitale Sammlung der Badischen Landesbibliothek Karlsruhe

Symphonies - Don Mus.Ms. 724

Haydn, Joseph

[S.l.], 1790 (1790c)

Flöte I

urn:nbn:de:bsz:31-90328

Visual Library

Flauto Primo.

Sinfonia.

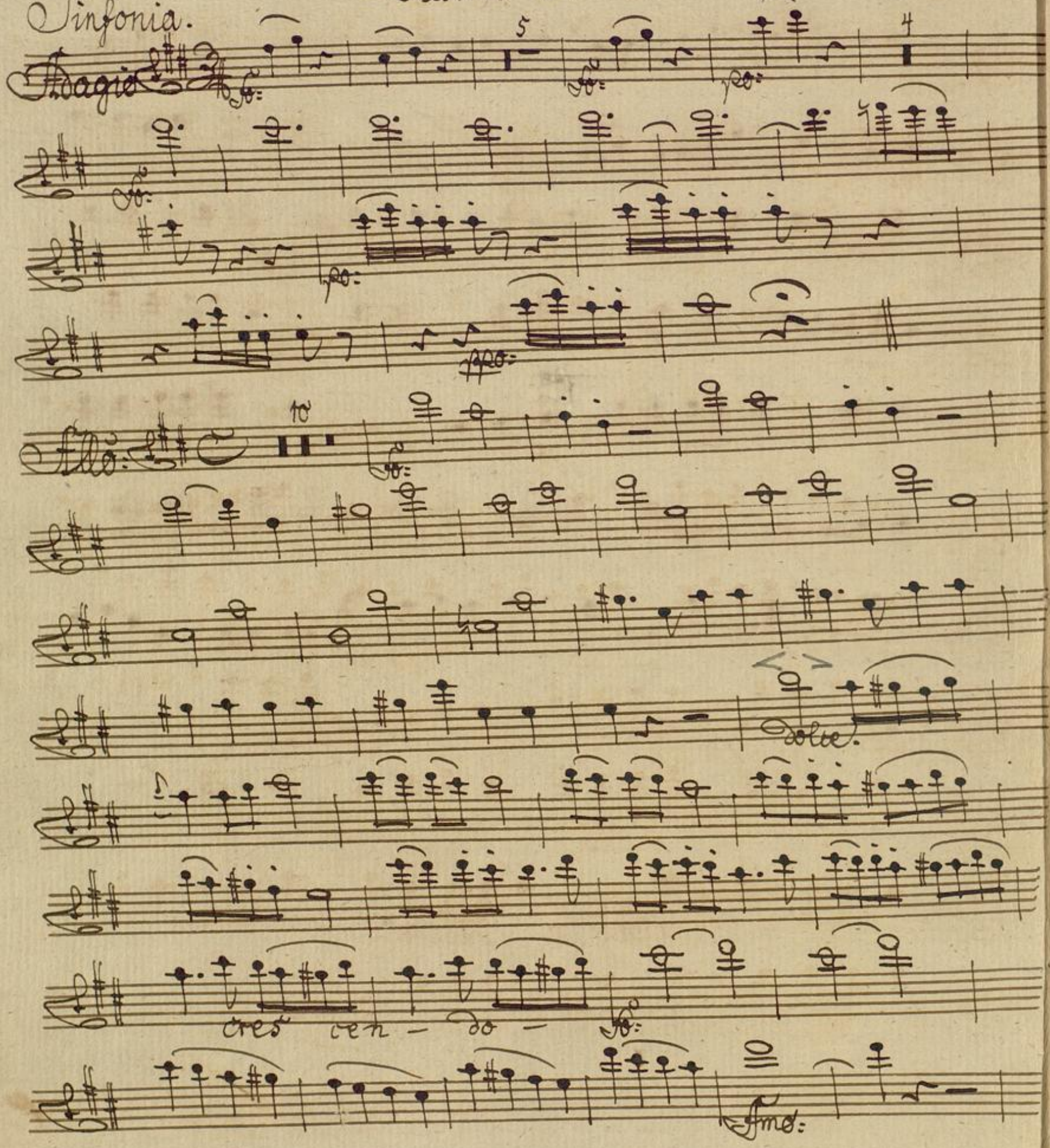

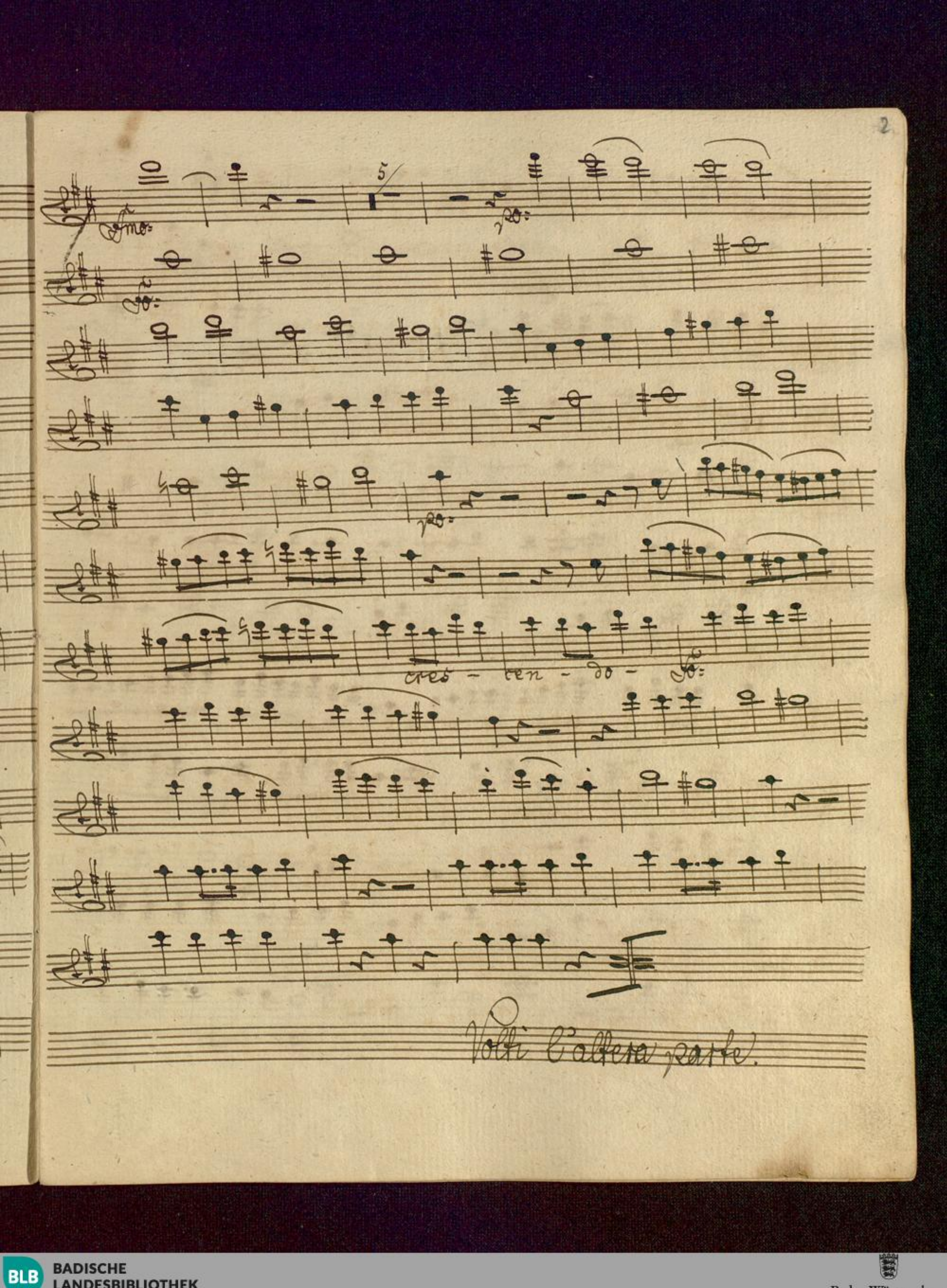
5
cres - cen - do -
Volti l'altra parte.

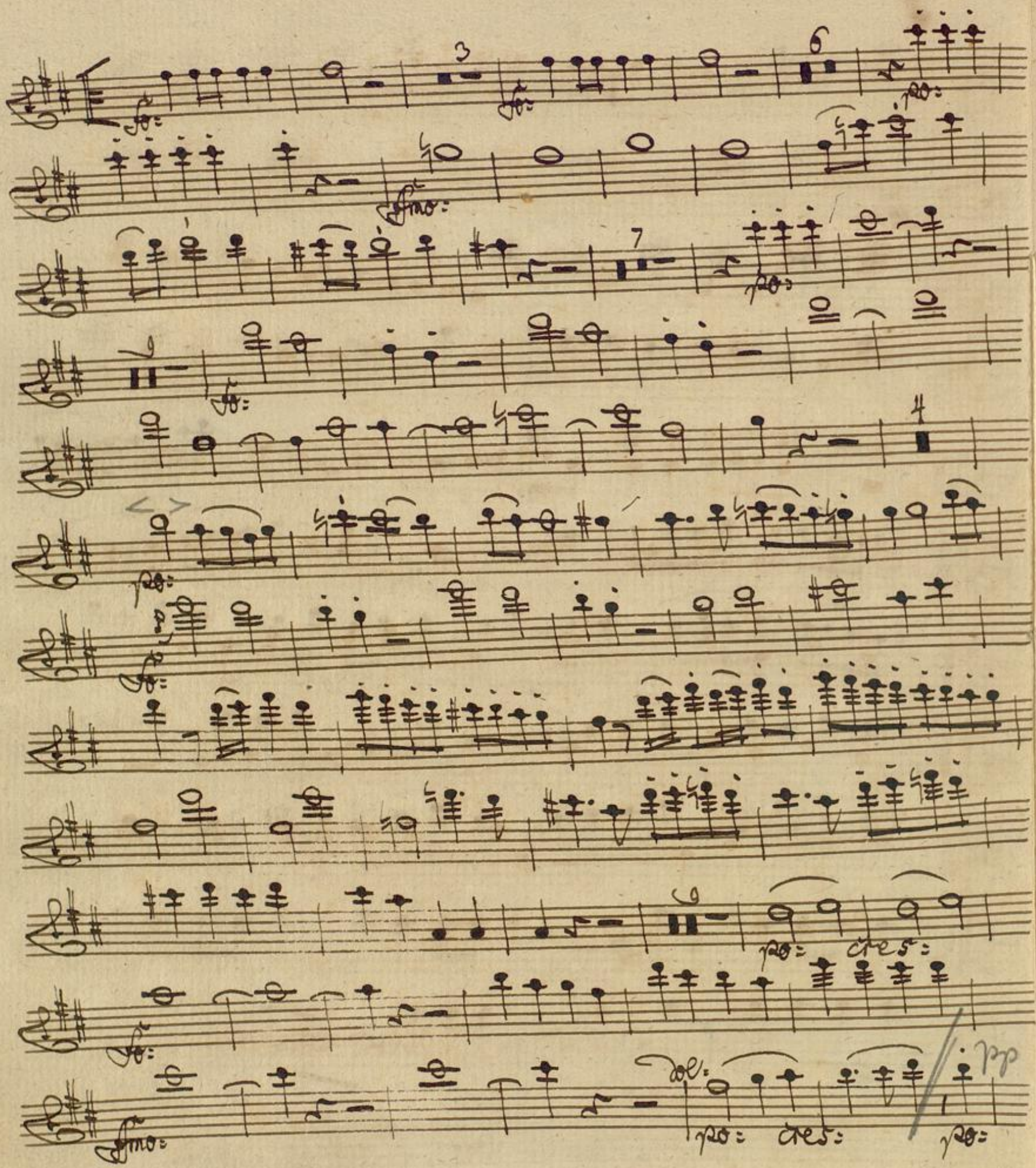
fo:
fmo:
po:
cres:
dol:
pp

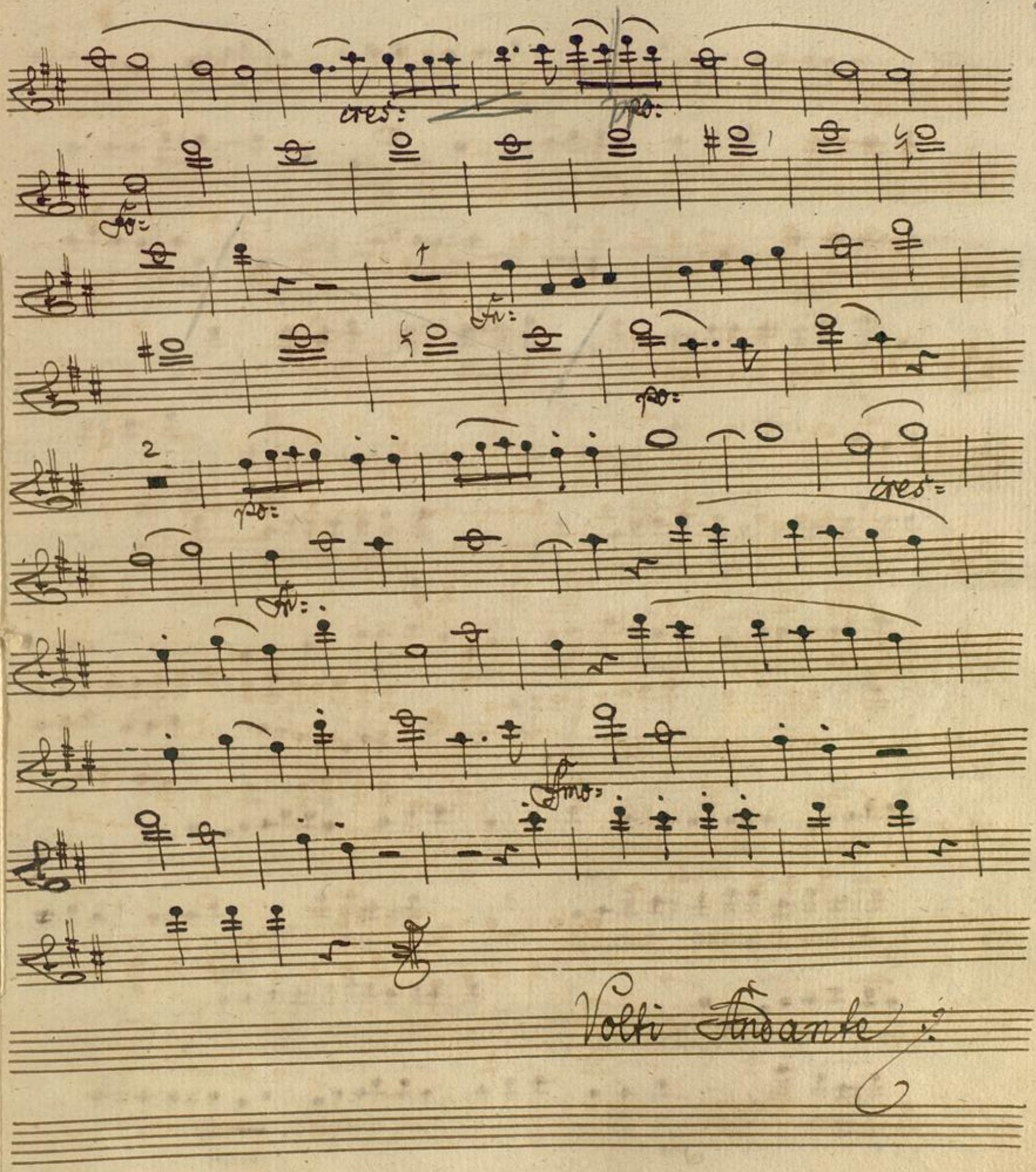

Volti Andante

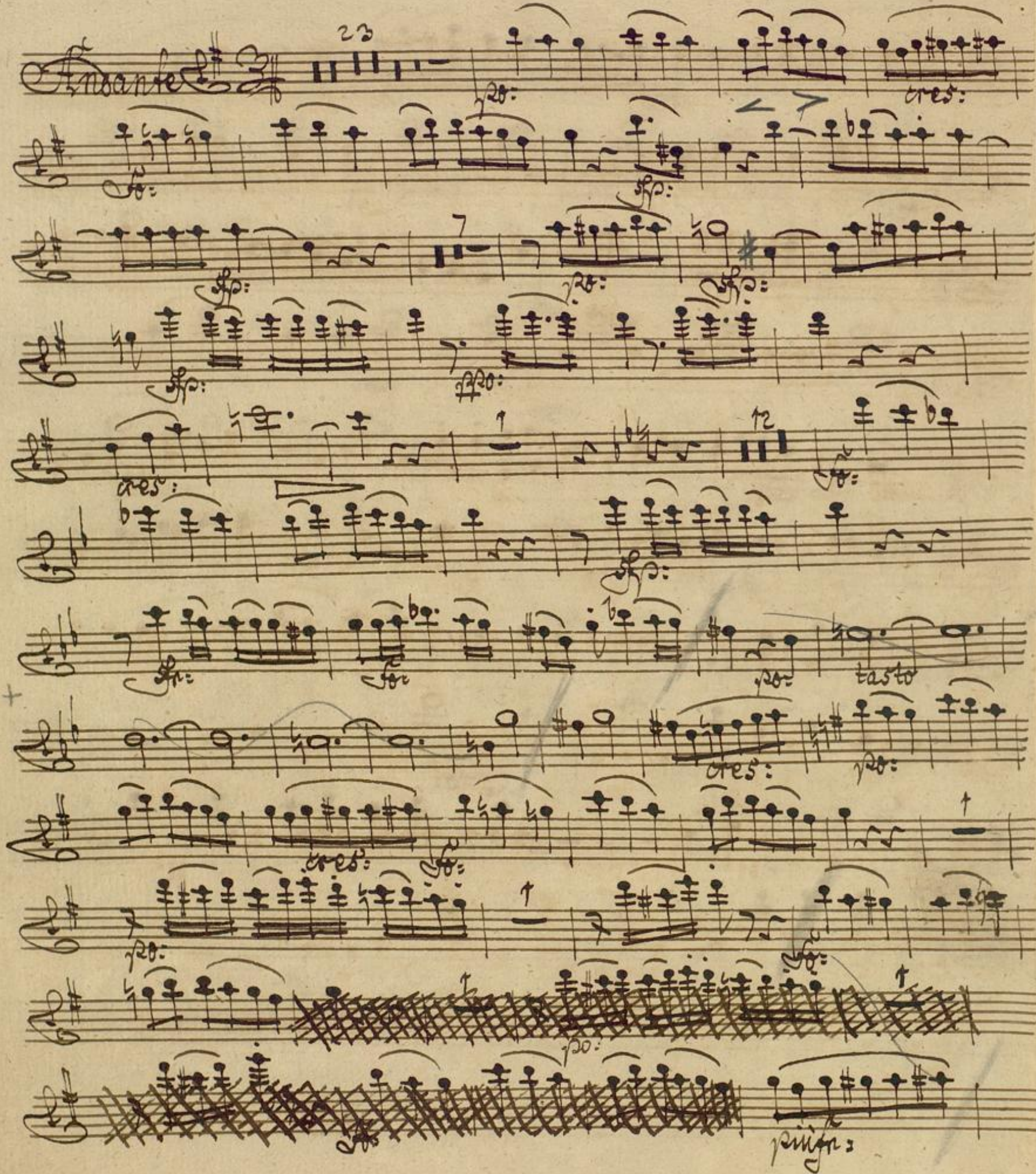
Andante
23
po:
cres:
fo:
fp:
7
po:
fp:
fp:
ppo:
cres:
1
12
fo:
fp:
fo:
fo:
po:
tasto
cres:
po:
cres:
fo:
po:
fo:
po:
piu fr:

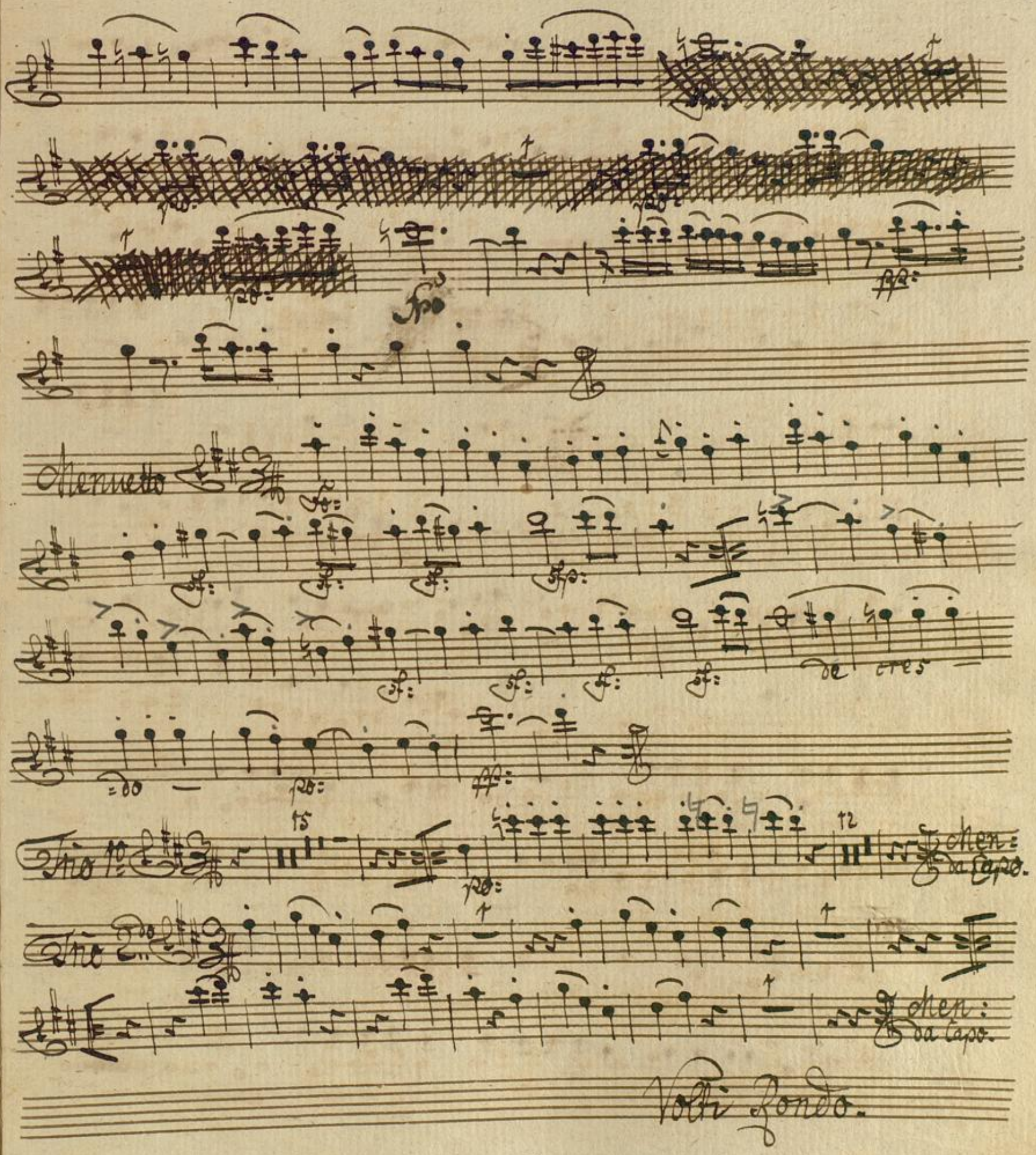
Menuetto
de cres
Trio 1.o
Men: da Capo.
Trio 2.do
Men: da Capo.
Volti Rondo.

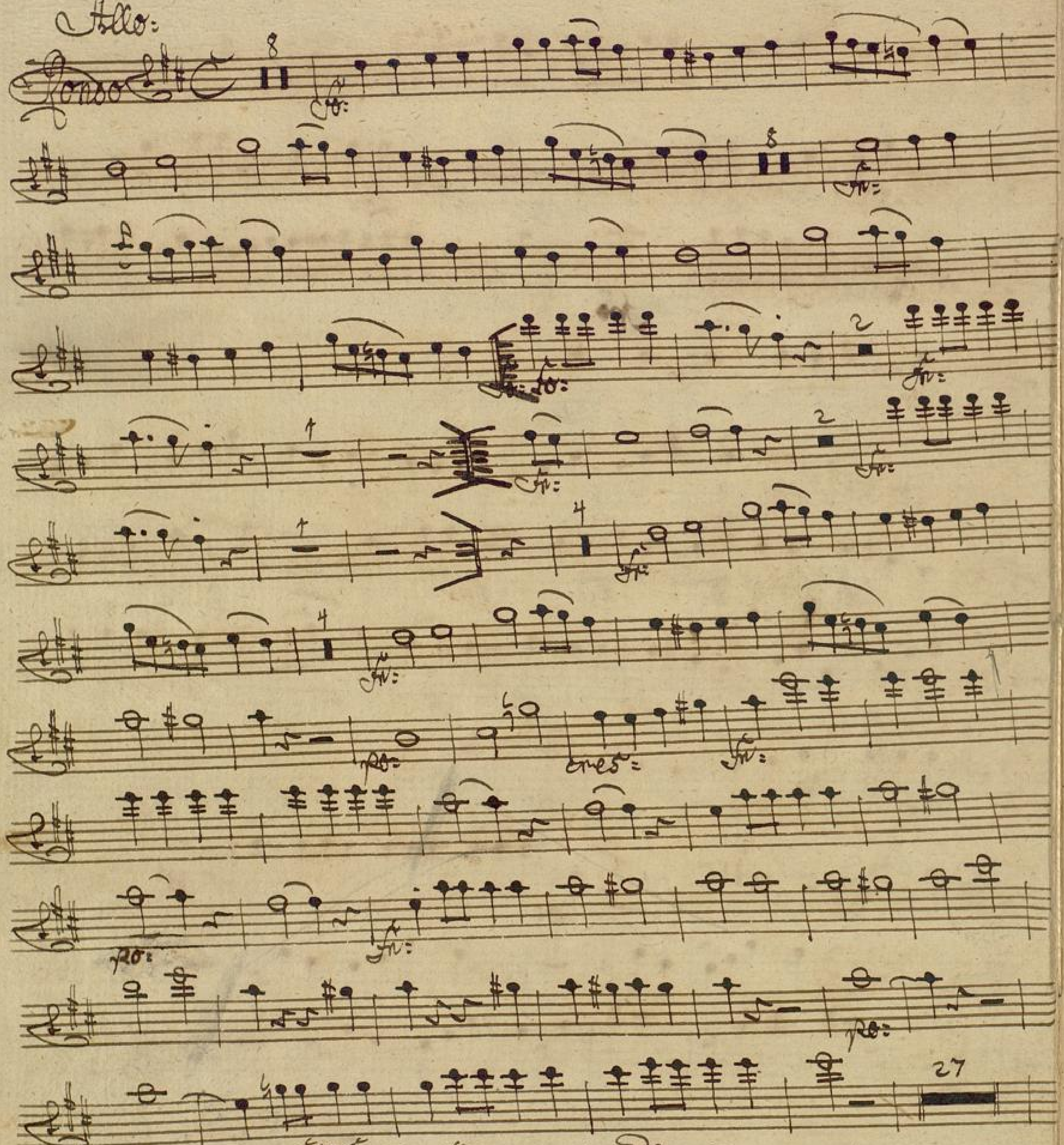
Allo:
Corno
cres
cres = cen = = do =

Mus. Ms. Nr 724

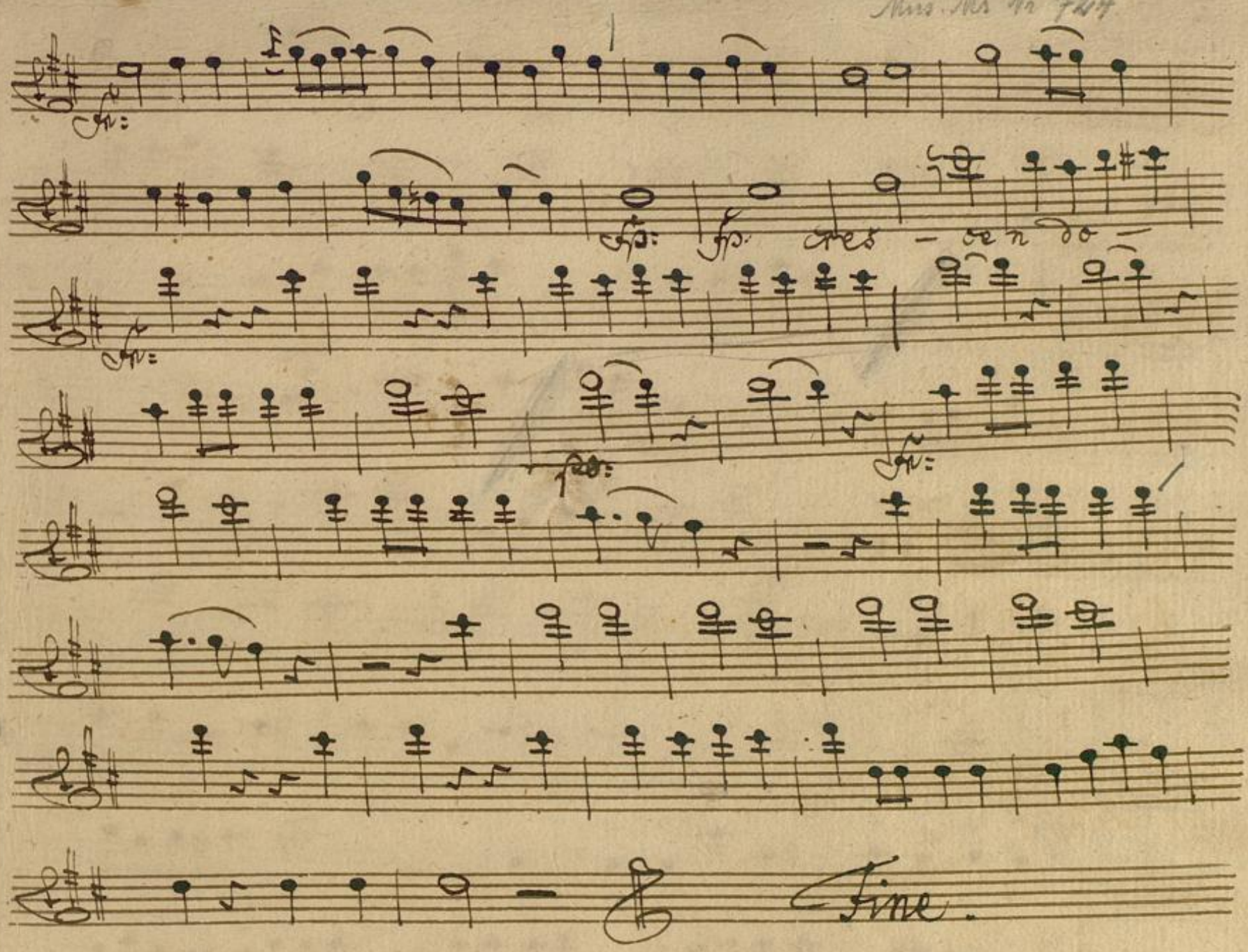

Flauto Primo.

No 7

7 Bl.

Mus Ms 724

Sinfonie in D dur. von Jos. Haydn

Flöte I

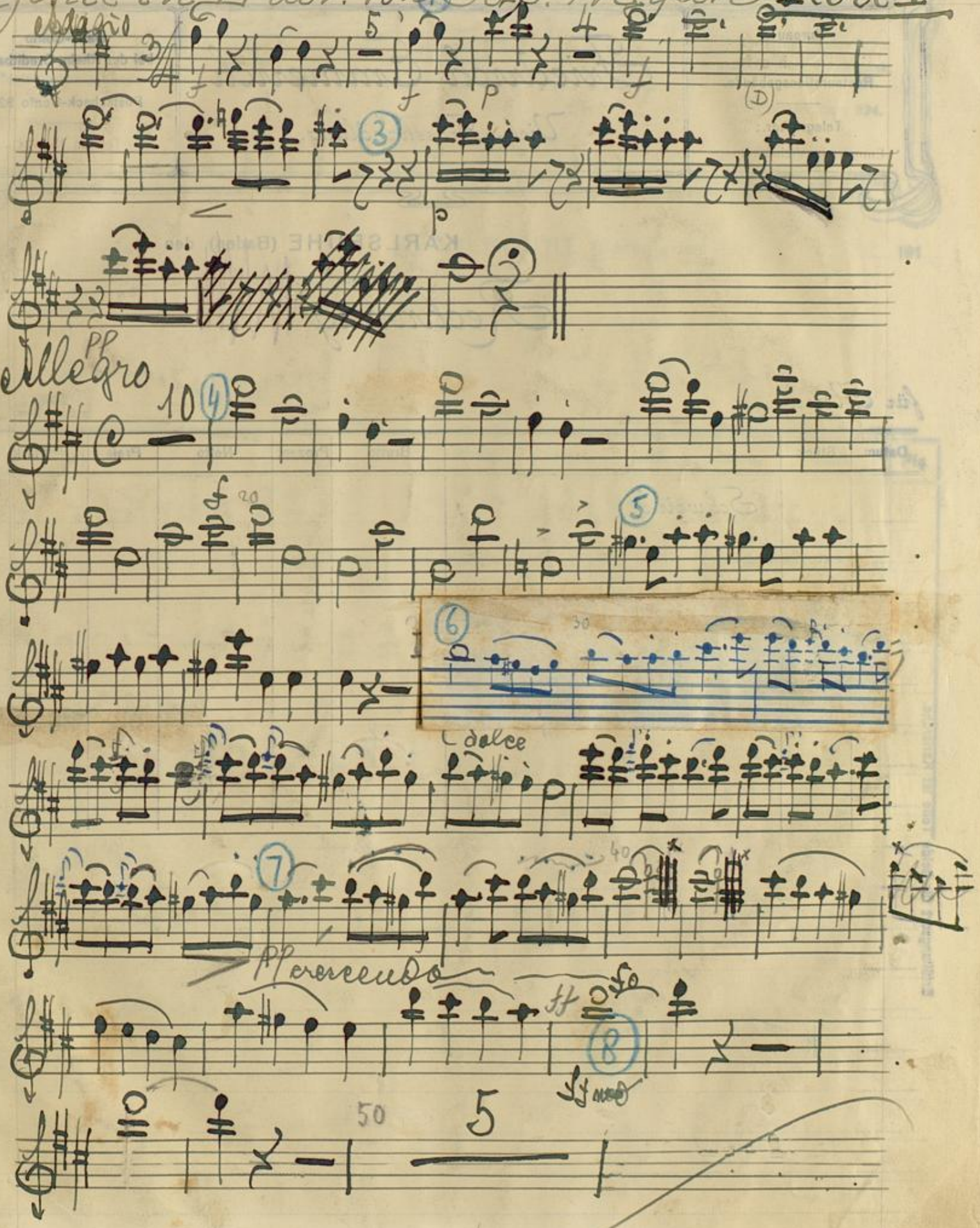

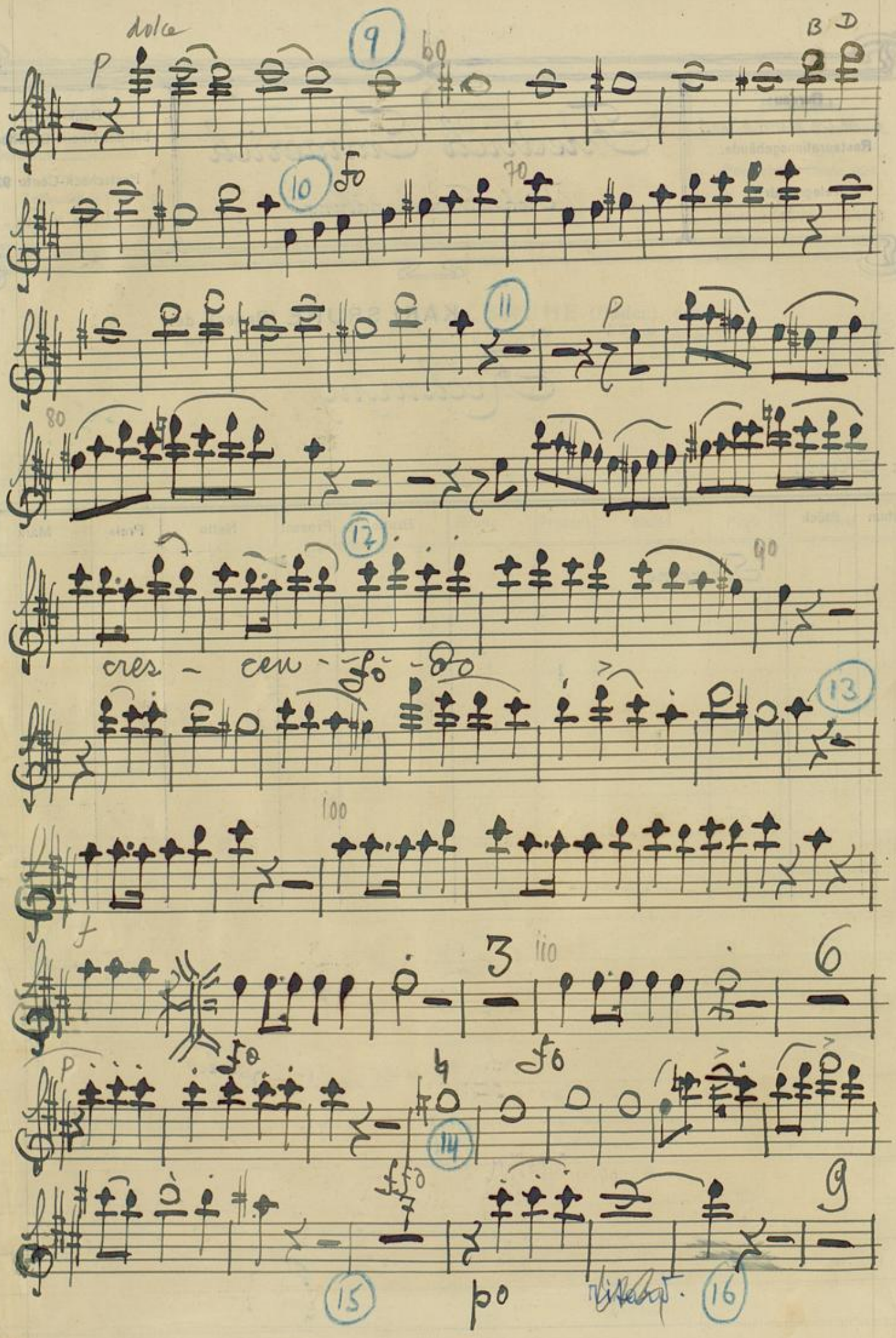
dolce
p
9
60
B D
10
70
11
p
80
12
90
cres - cen - do
13
100
f
3
110
6
p
14
9
15
p
16

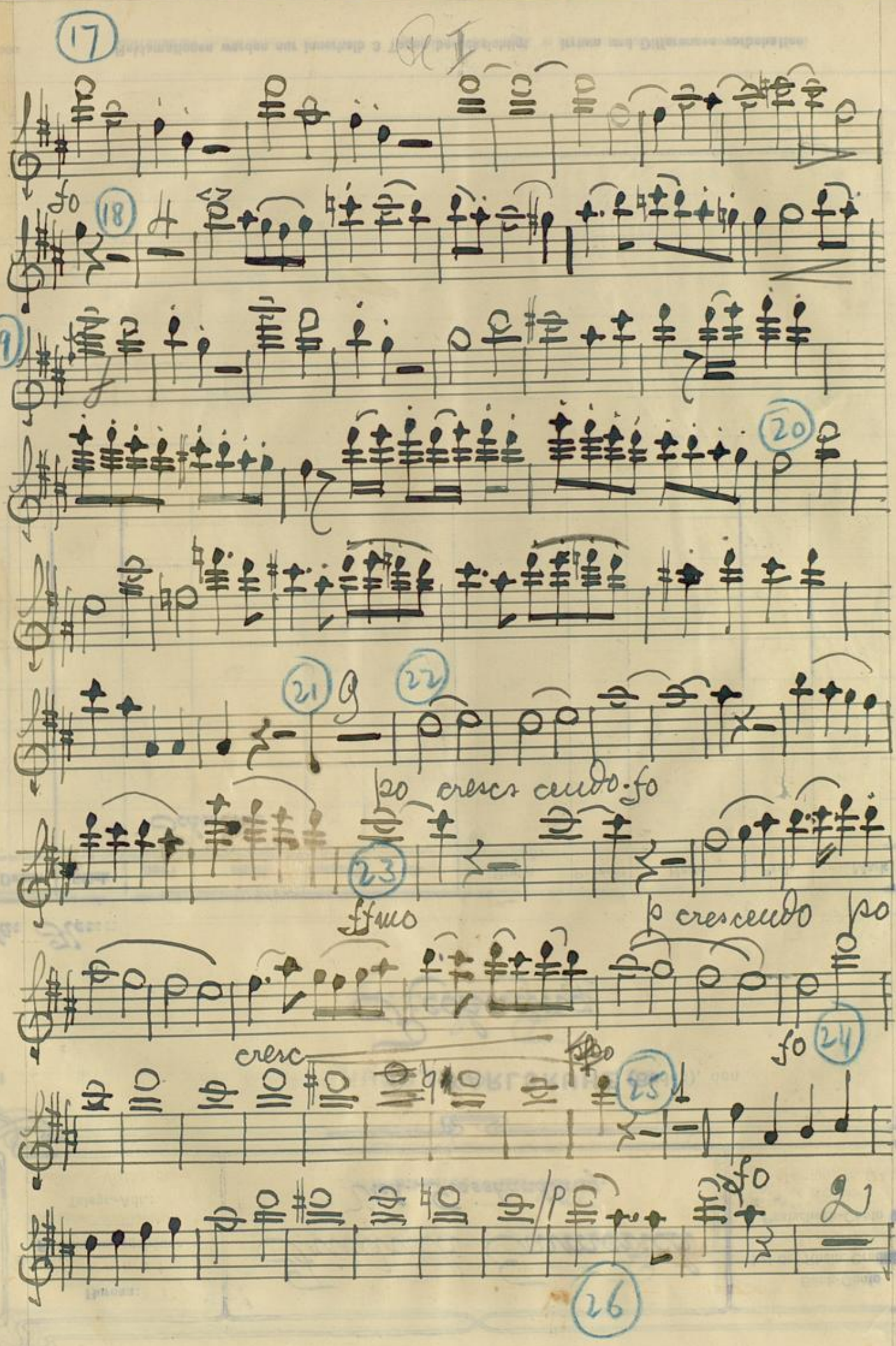
17
fo
18
19
20
21
22
po crescendo fo
23
ffmo
p crescendo po
cresc
fo
24
25
fo
26

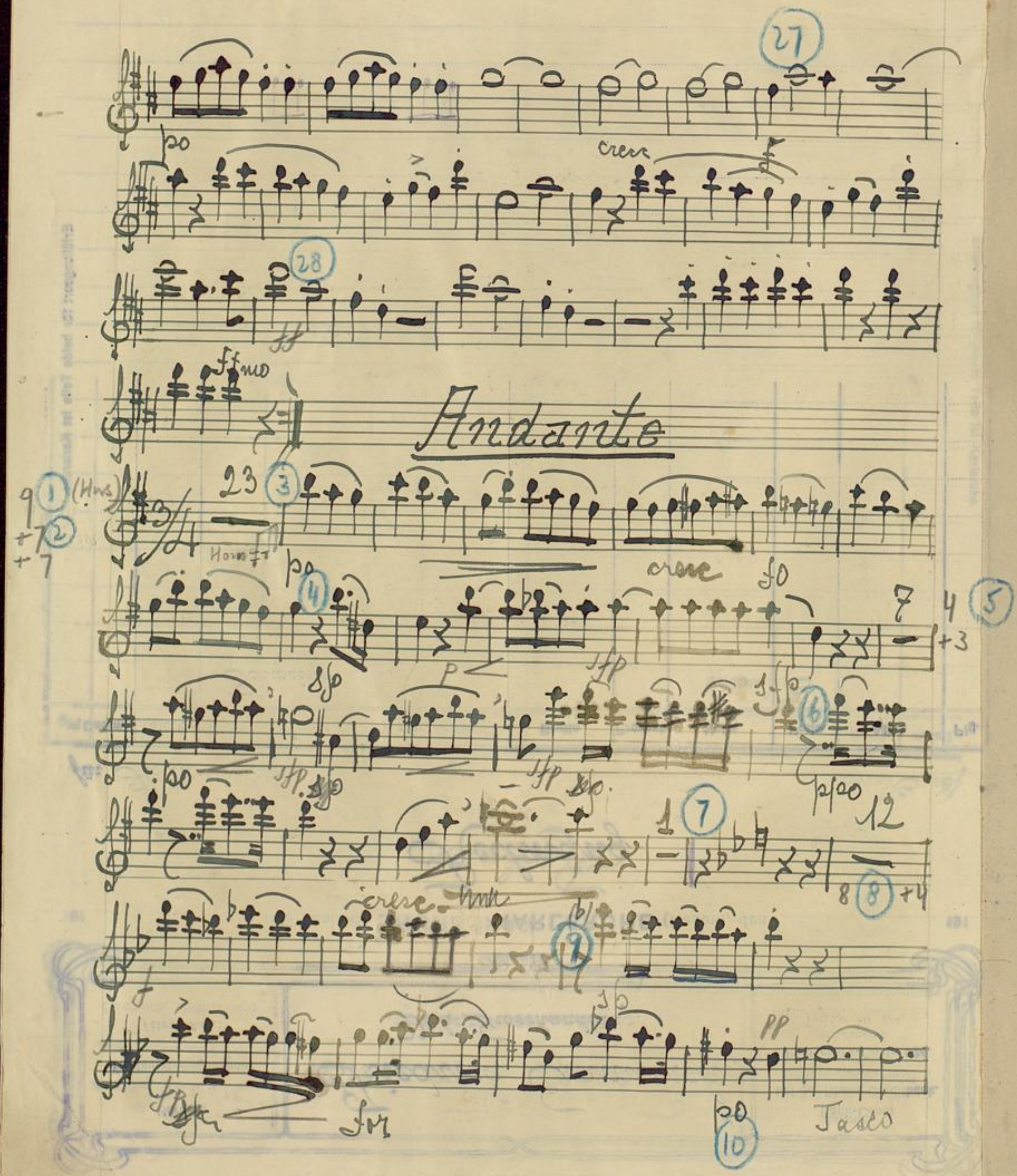
Andante
Horn
cresc
Tasco

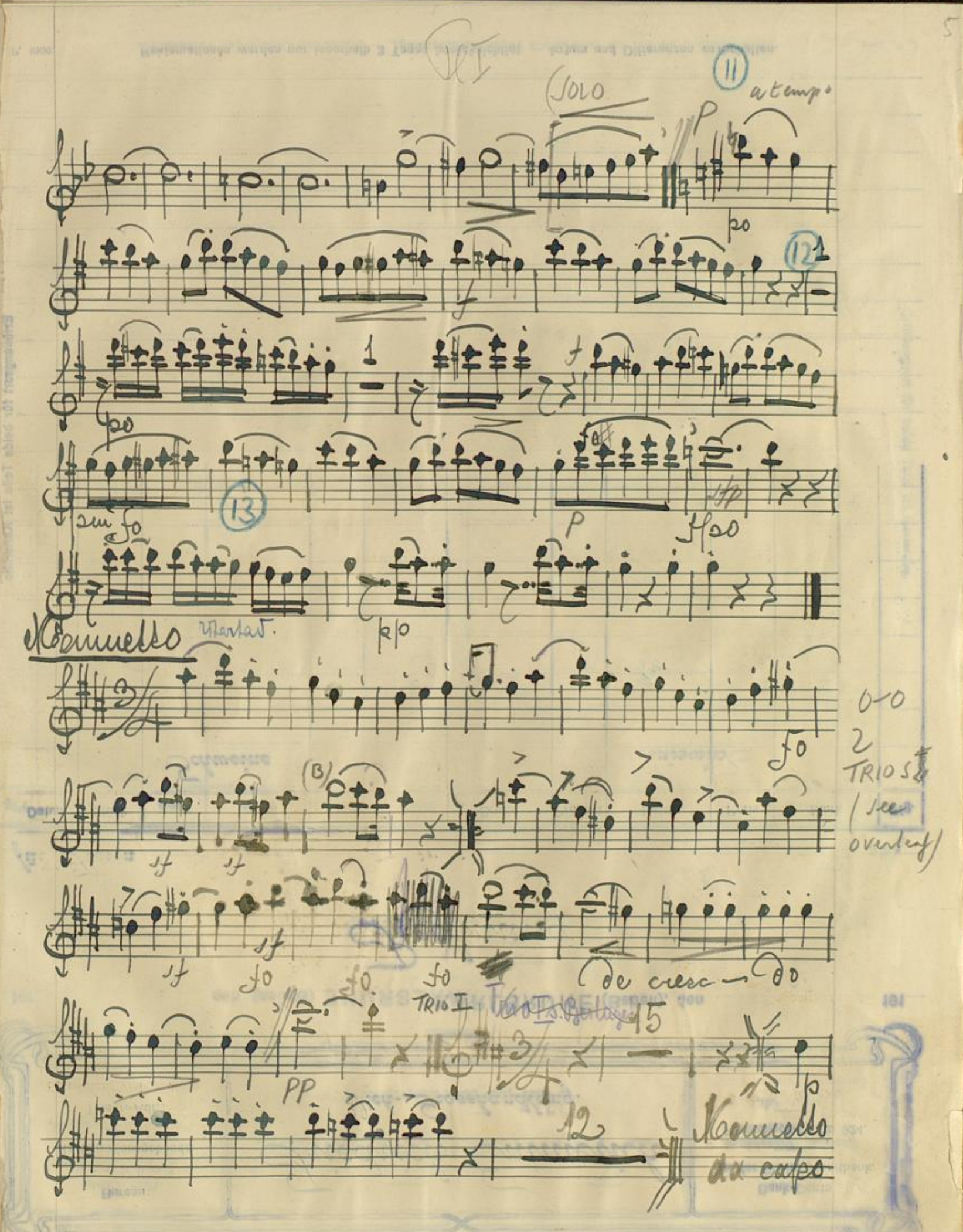
SOLO
11
a tempo
p
po
12
po
13
sm fo
p
fp
pp
Menuetto
Ritardo
fo
sf
(B)
sf
fo
fo
fo
TRIO I
de cresc — do
15
PP
12
Menuetto da capo
0-0
2 TRIOS
(see overleaf)

Trio II

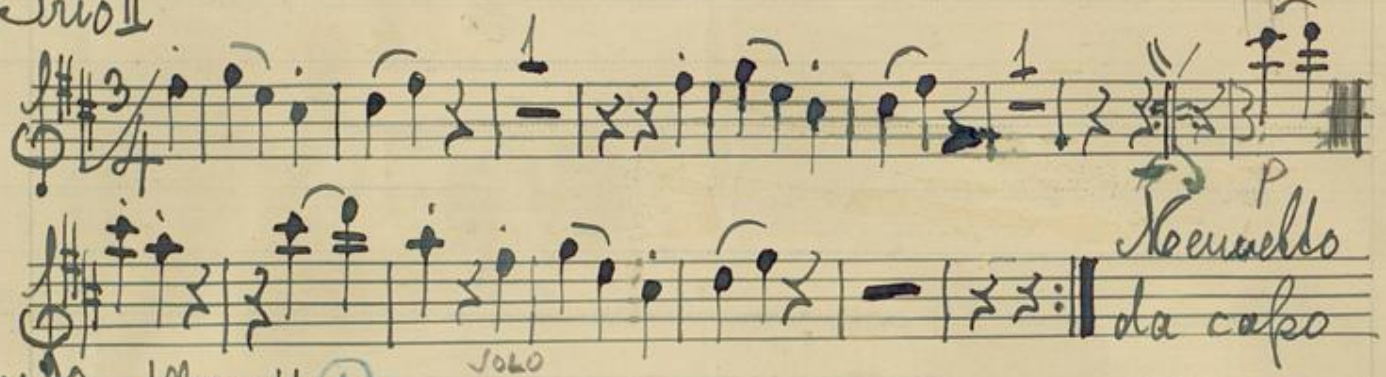

Rondo Allegretto

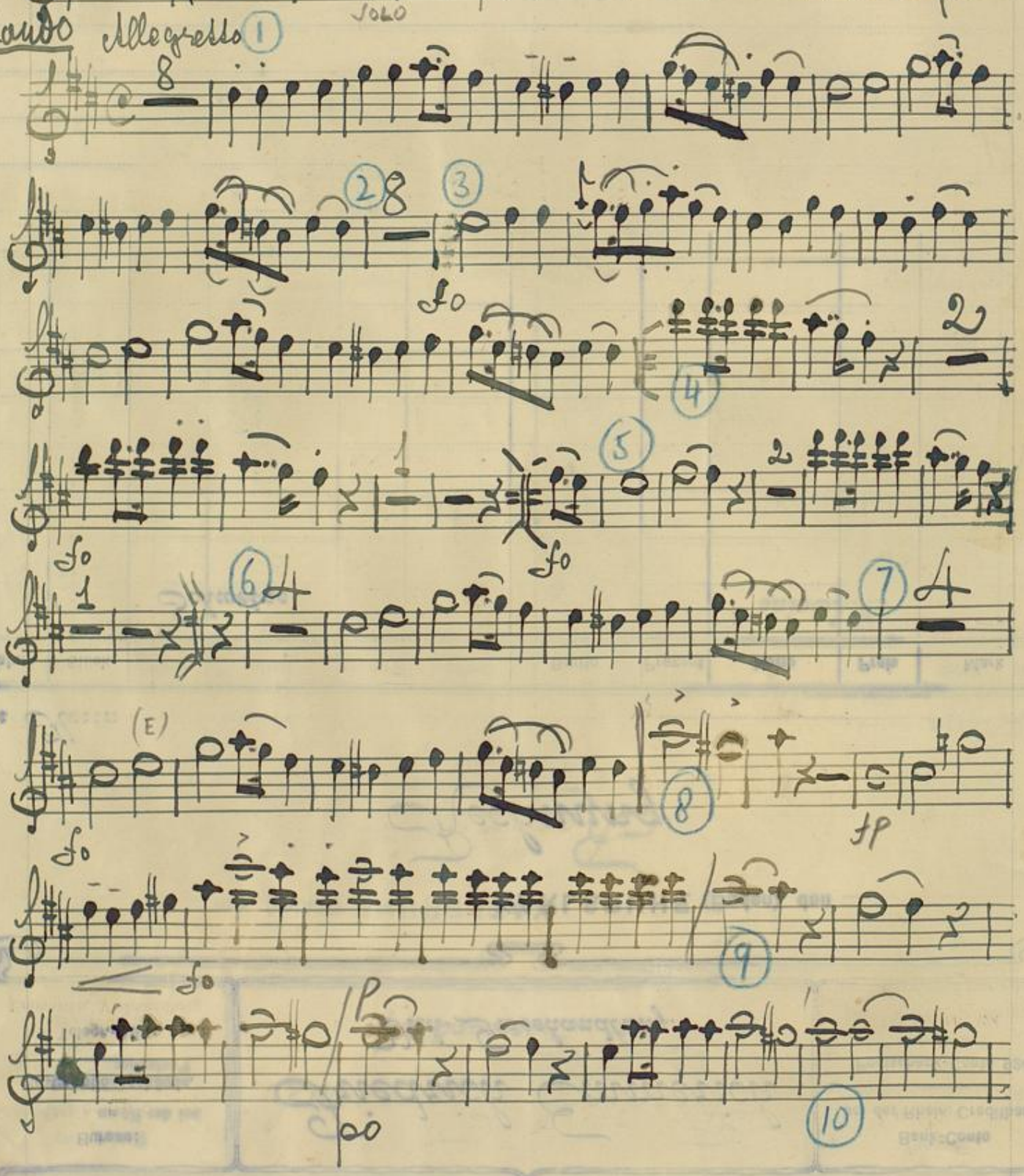

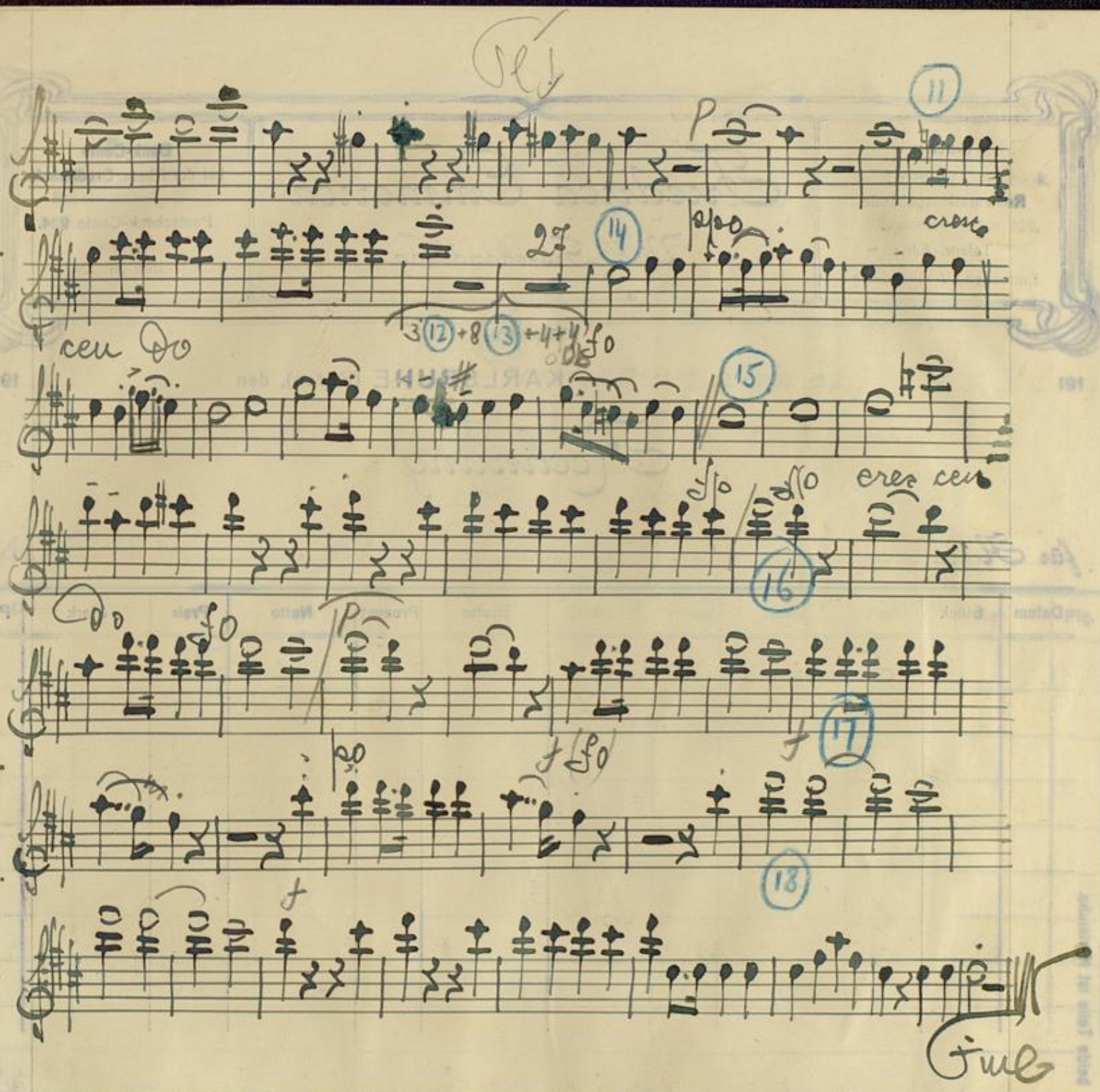

Schr 1 X 1920 RH.

BLB BADISCHE LANDESBIBLIOTHEK
Baden-Württemberg