Badische Landesbibliothek Karlsruhe

Digitale Sammlung der Badischen Landesbibliothek Karlsruhe

Symphonies - Don Mus.Ms. 724

Haydn, Joseph

[S.l.], 1790 (1790c)

Oboe II

urn:nbn:de:bsz:31-90328

Visual Library

Sinfonia.

Oboe Secondo.

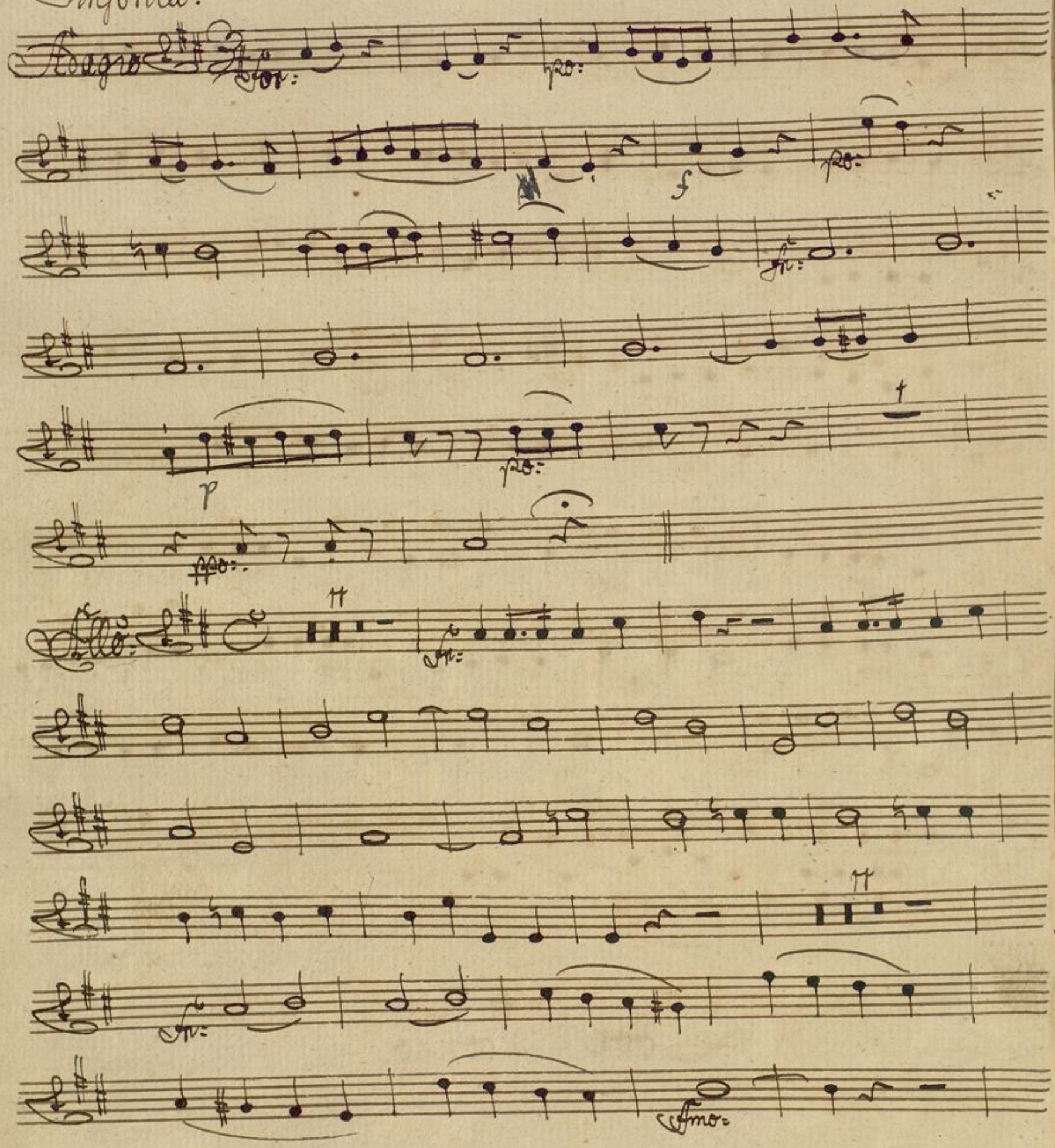

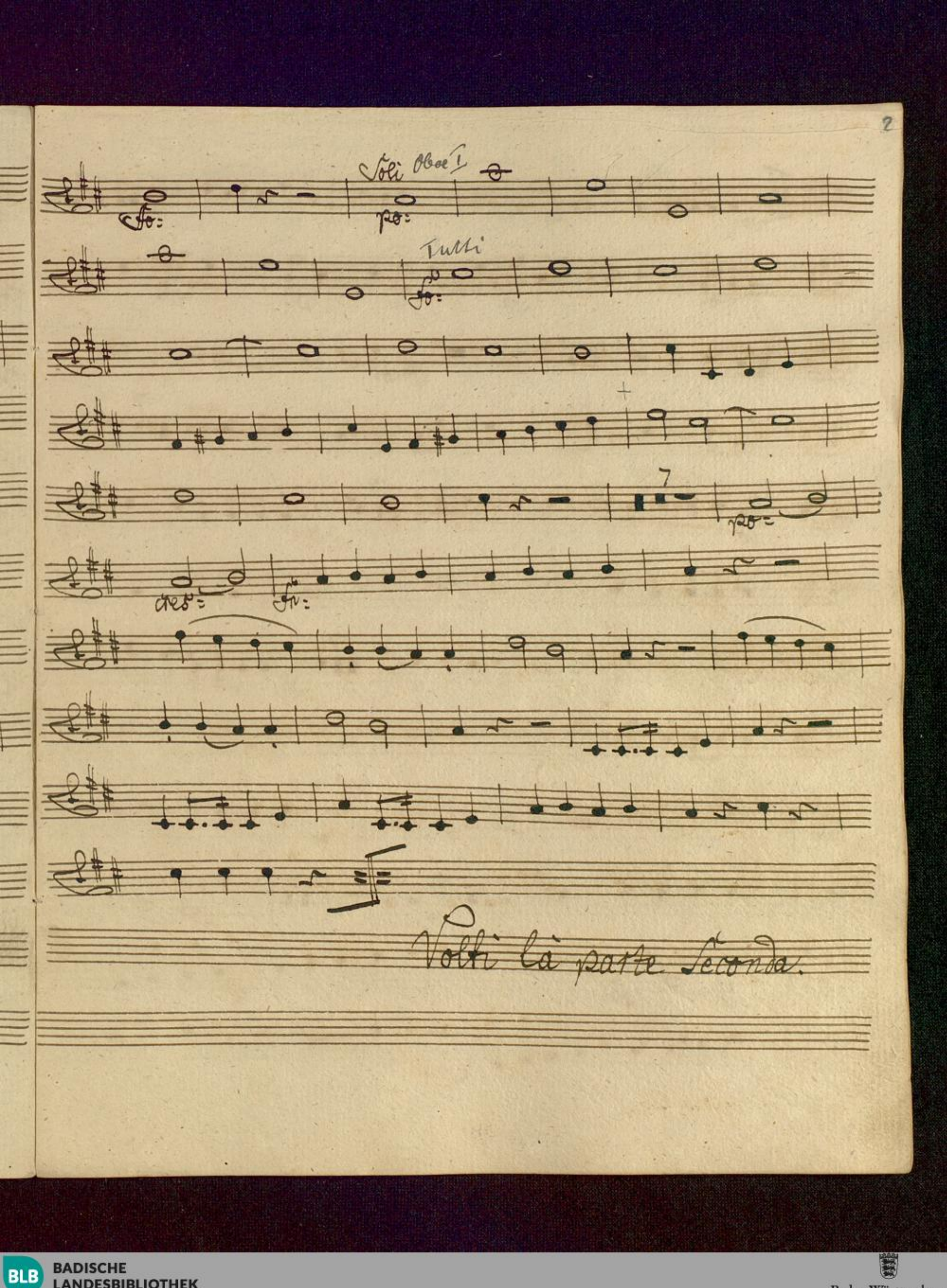
Soli Oboe I
Tutti
Volti la parte seconda.

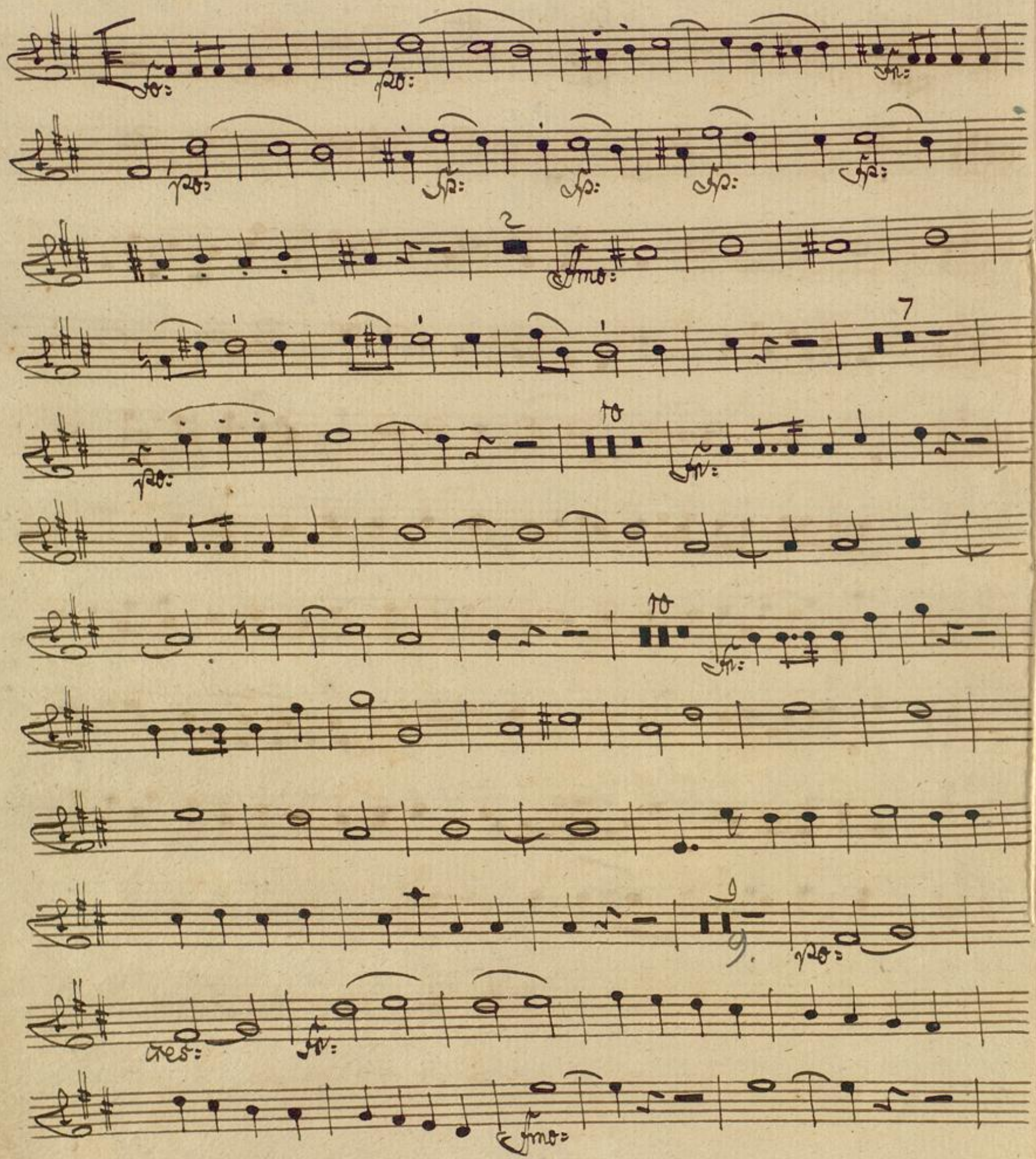

BLB BADISCHE LANDESBIBLIOTHEK
Baden-Württemberg

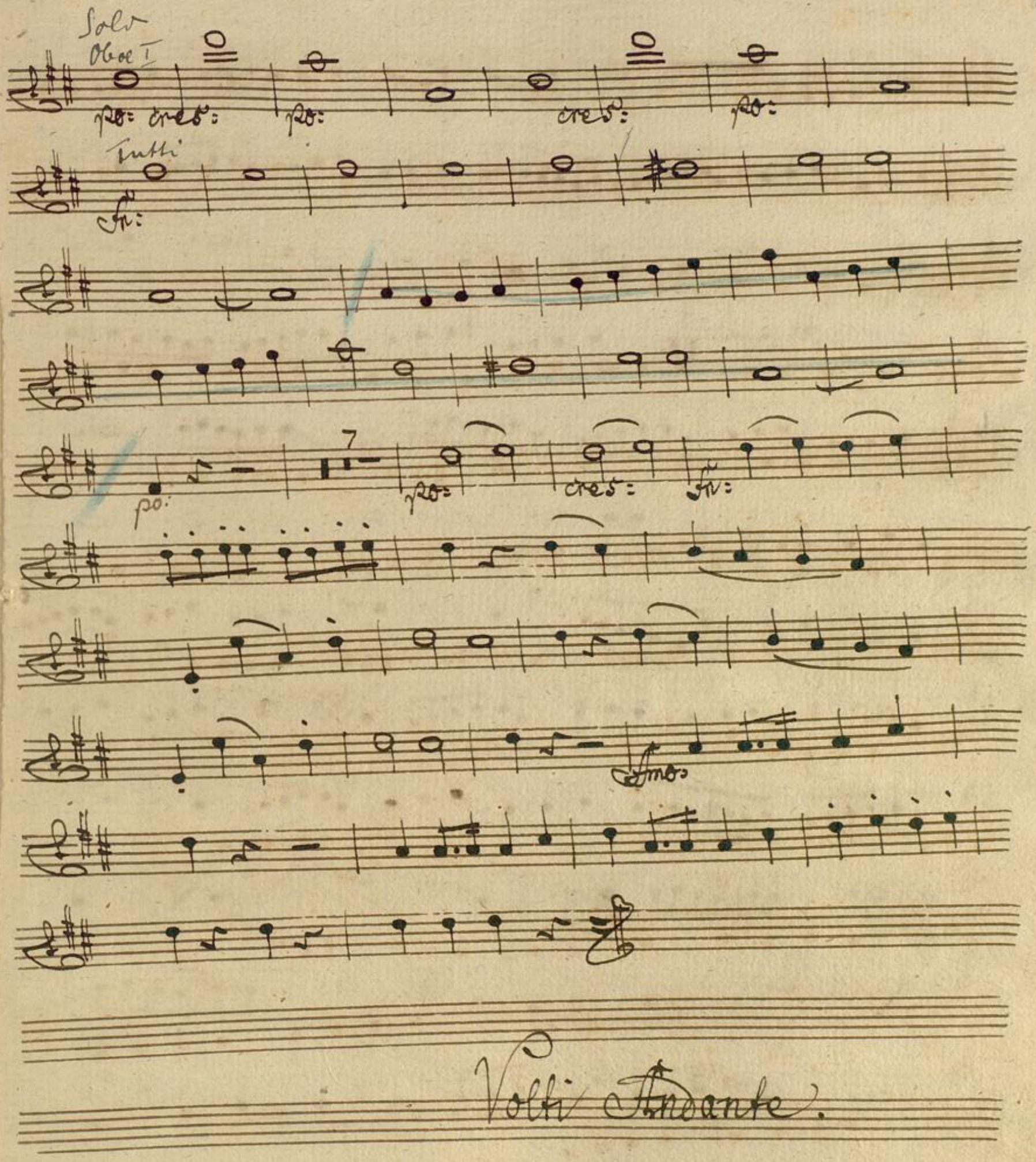

Volti Andante.

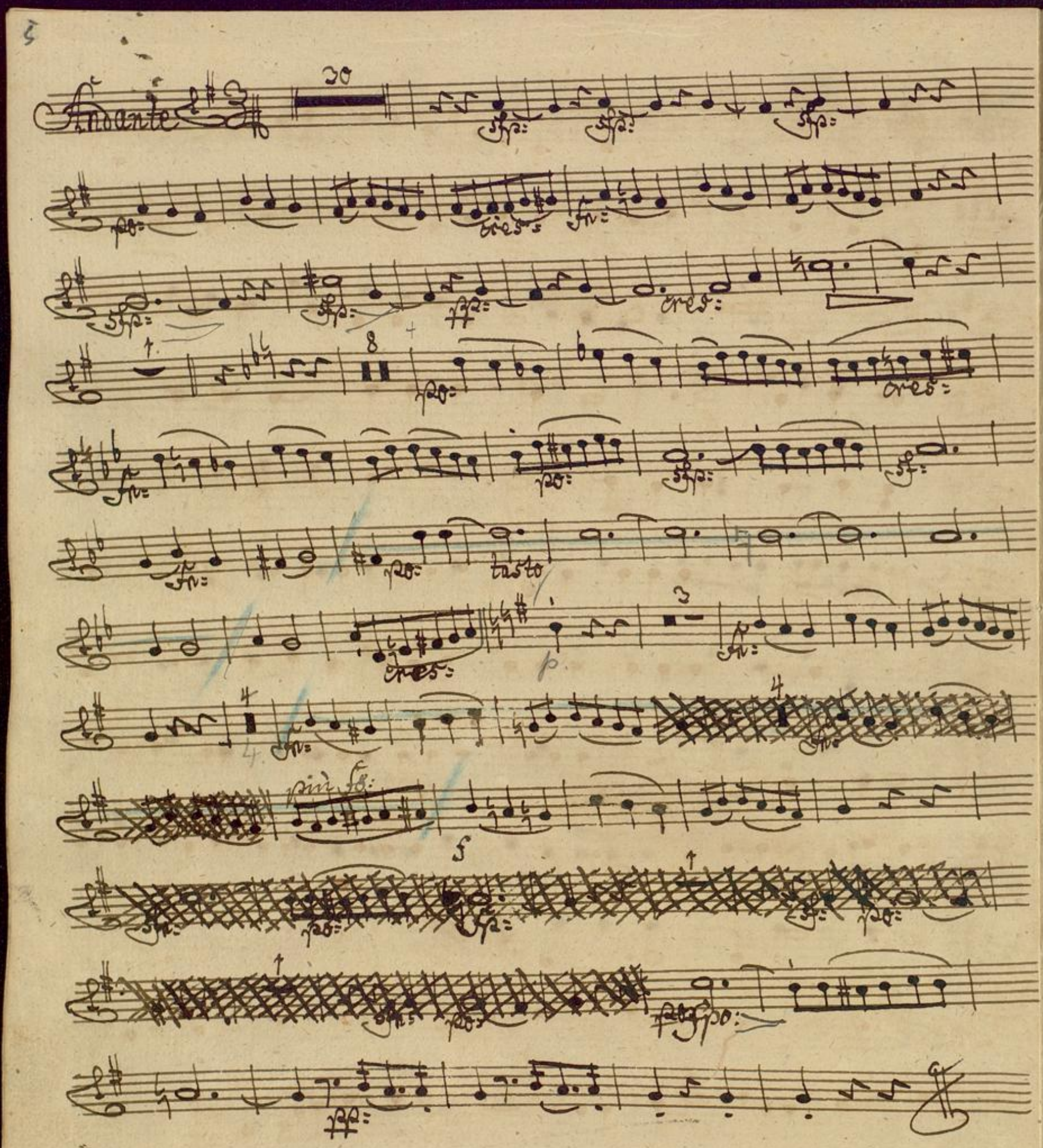
Andante
30
sfp:
po:
cres:
fr:
pp:
tasto
p
più fo:
f
pp:

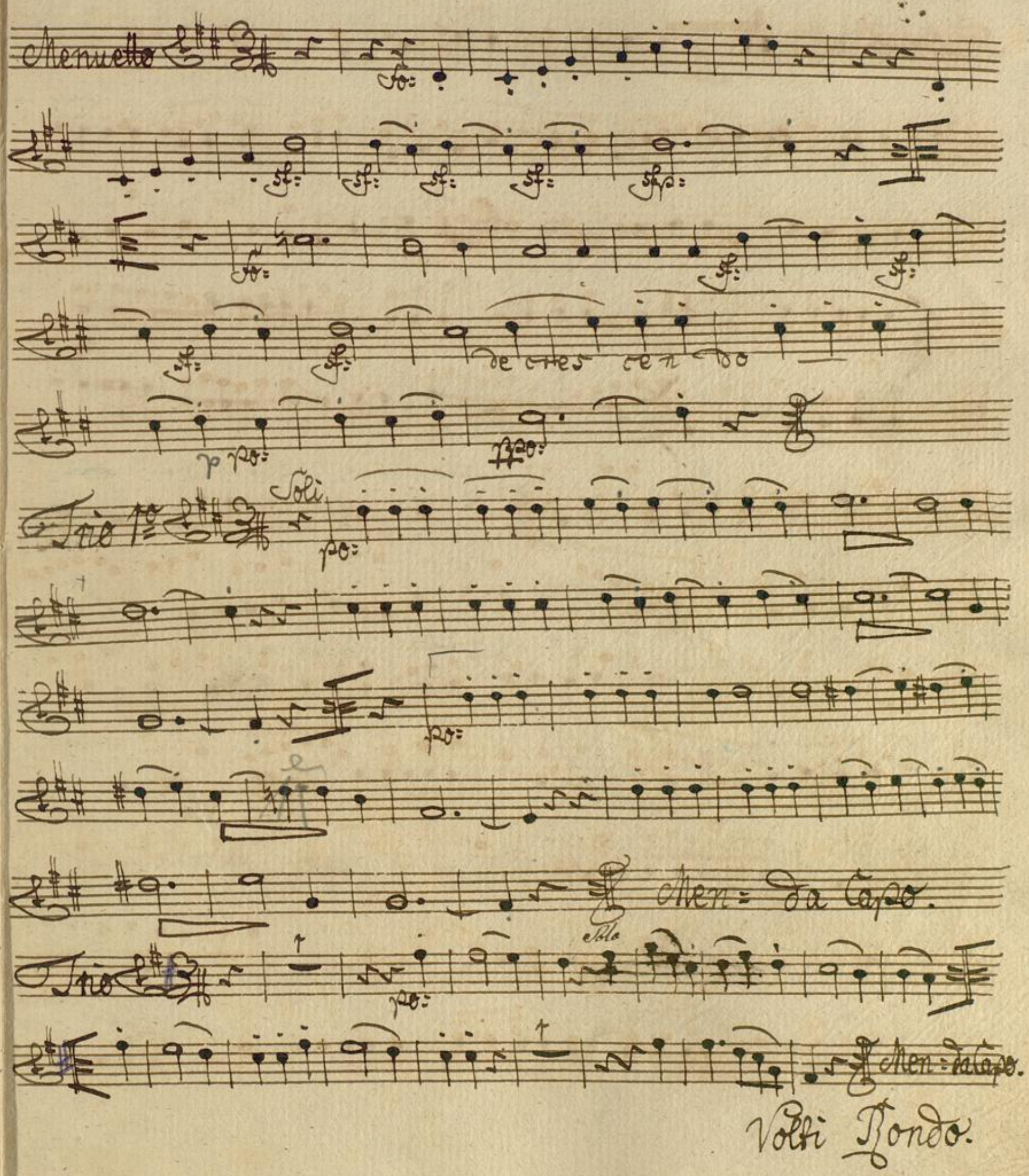
Menuetto
fo:
sf:
sfp:
de cres cen do
p po:
ppo:
Trio 1o
Soli
po:
Men: da Capo.
Trio
Solo
Men: da Capo.

Volti Rondo.

Allo:

Fondo

fr: fr: fr: po: fr: po:

po: fr:

fr:

fr:

fpo: fpo crescendo - - fo:

po:

fr:

po:

cres = = cen = = do = =

Mus. Ms. Nr 724

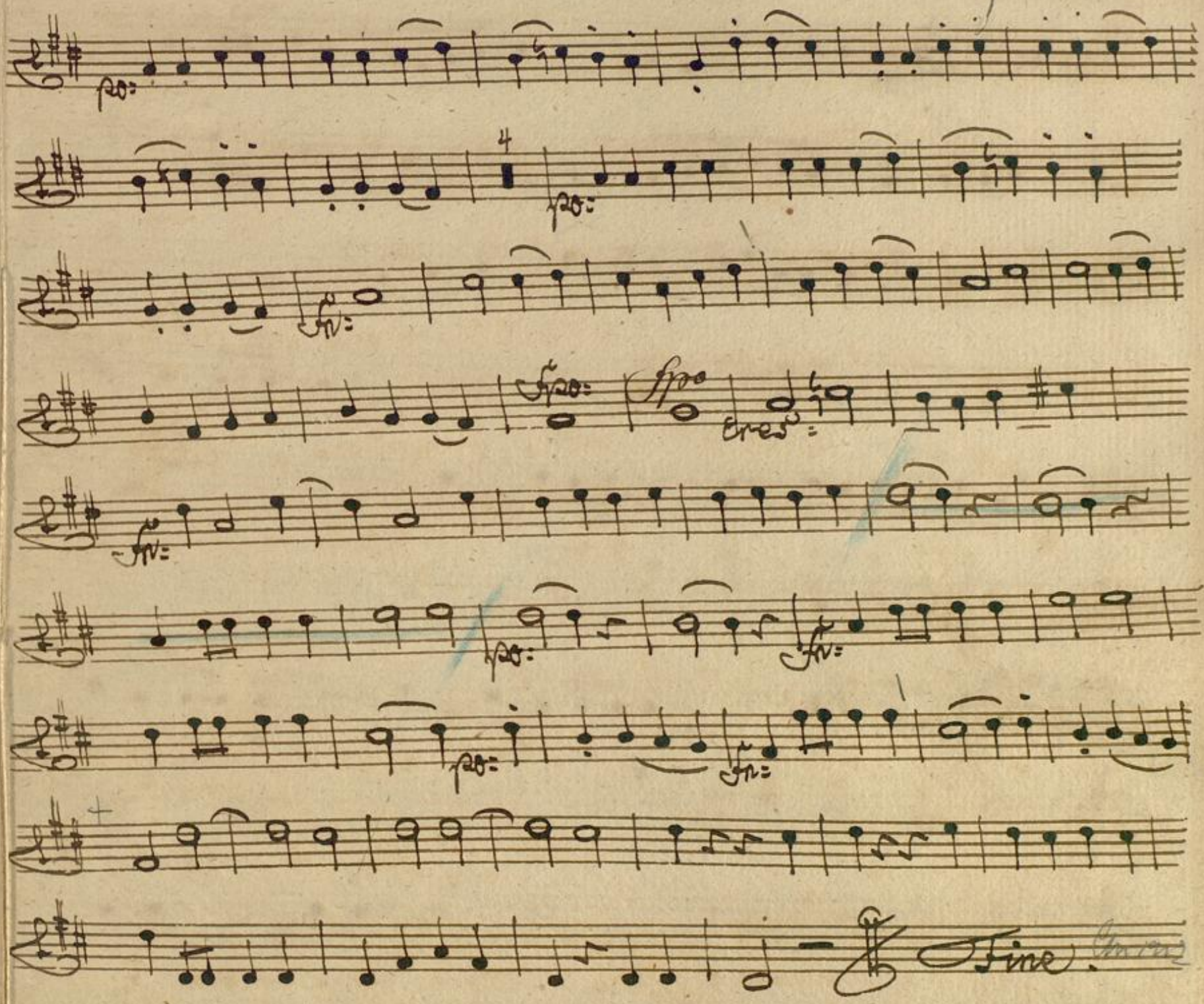

Oboe Second.

Mus Ms 724

Sinfonie in II dur von Joseph Haydn Oboe II

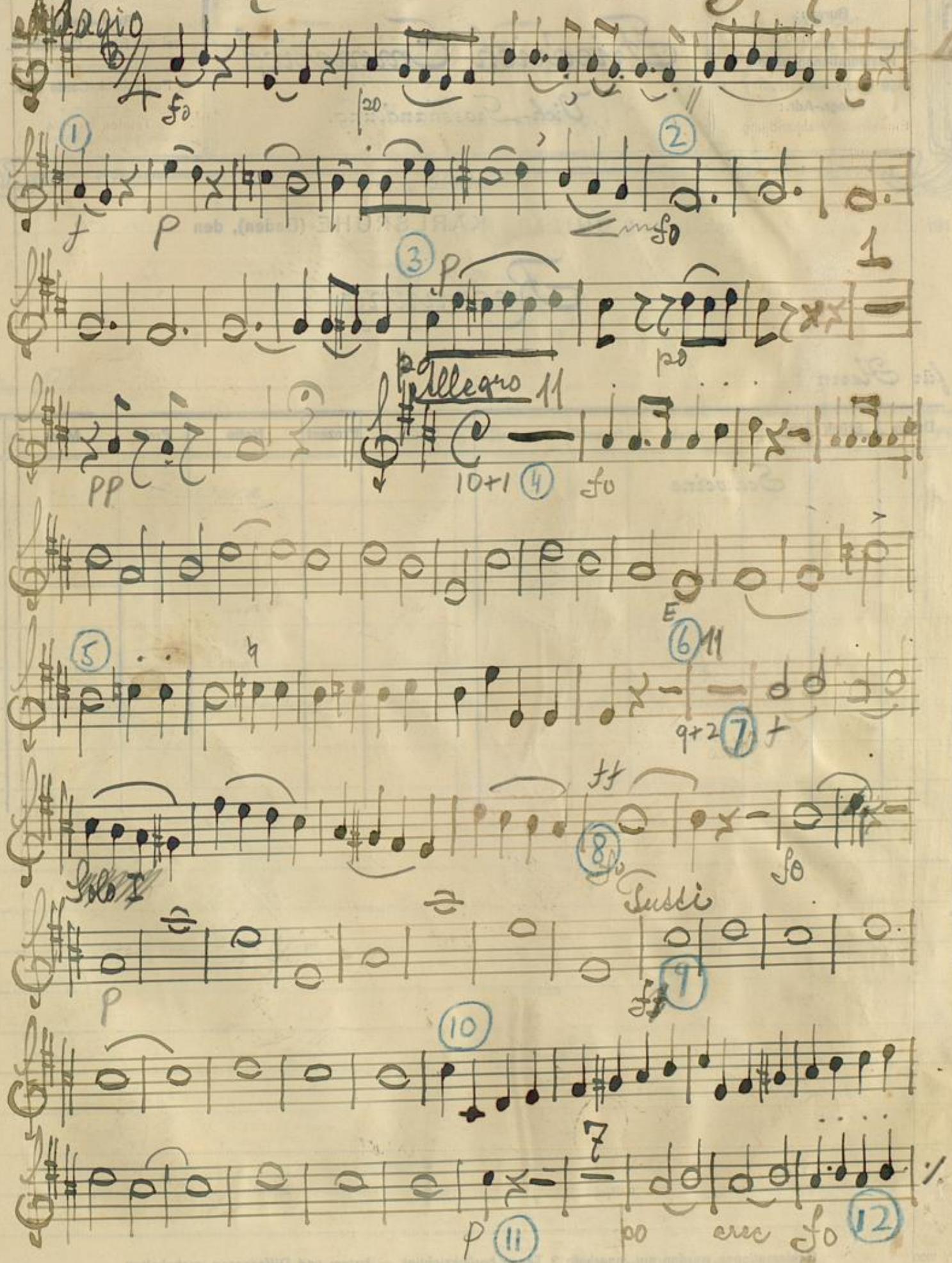

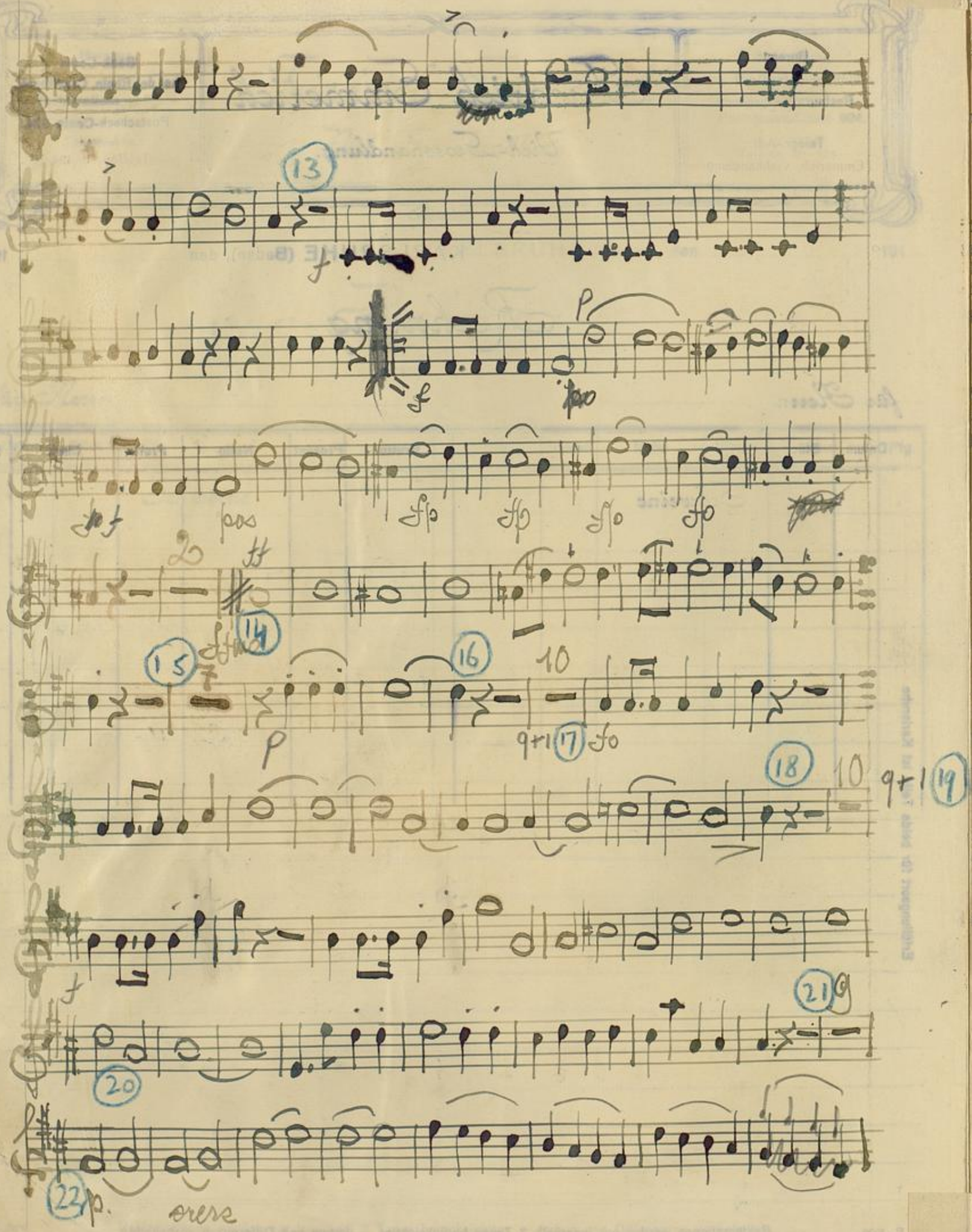
13
f
p
f
po
fp
pos
fp
fp
fp
fp
2
ff
14
15
7
16
10
p
9+1
17
fo
18
10
9+1
19
f
21
9
20
22
p.
cresc

Ob II

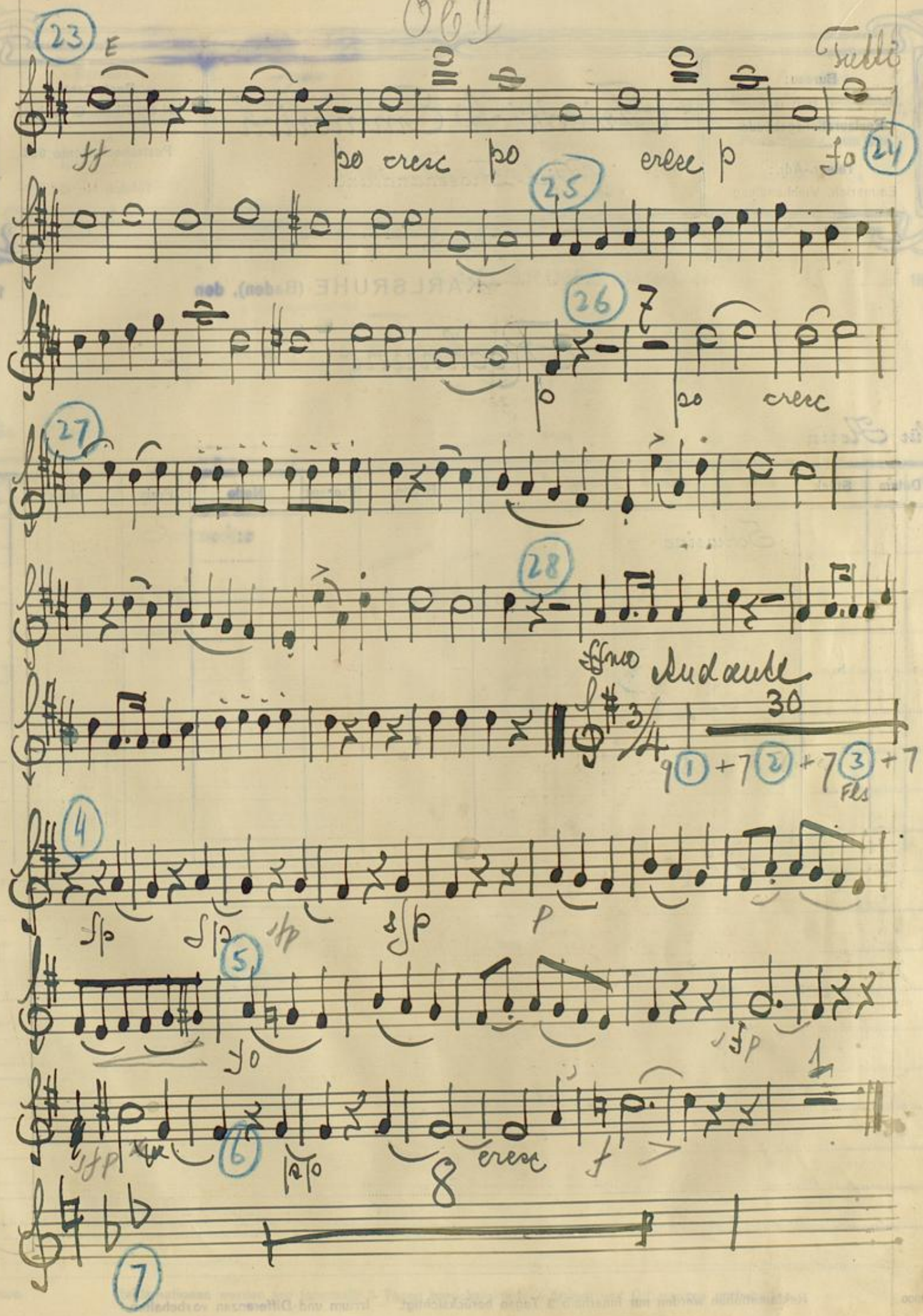
23
E
Tutti
ff
po cresc
po
cresc
p
fo
24
25
26
7
p
po
cresc
27
28
ffmo
Andante
3/4
30
9 1 + 7 2 + 7 3 + 7
Fls
4
sfp
sfp
sfp
sfp
p
5
fo
sfp
sfp
6
pp
cresc
f
8
7

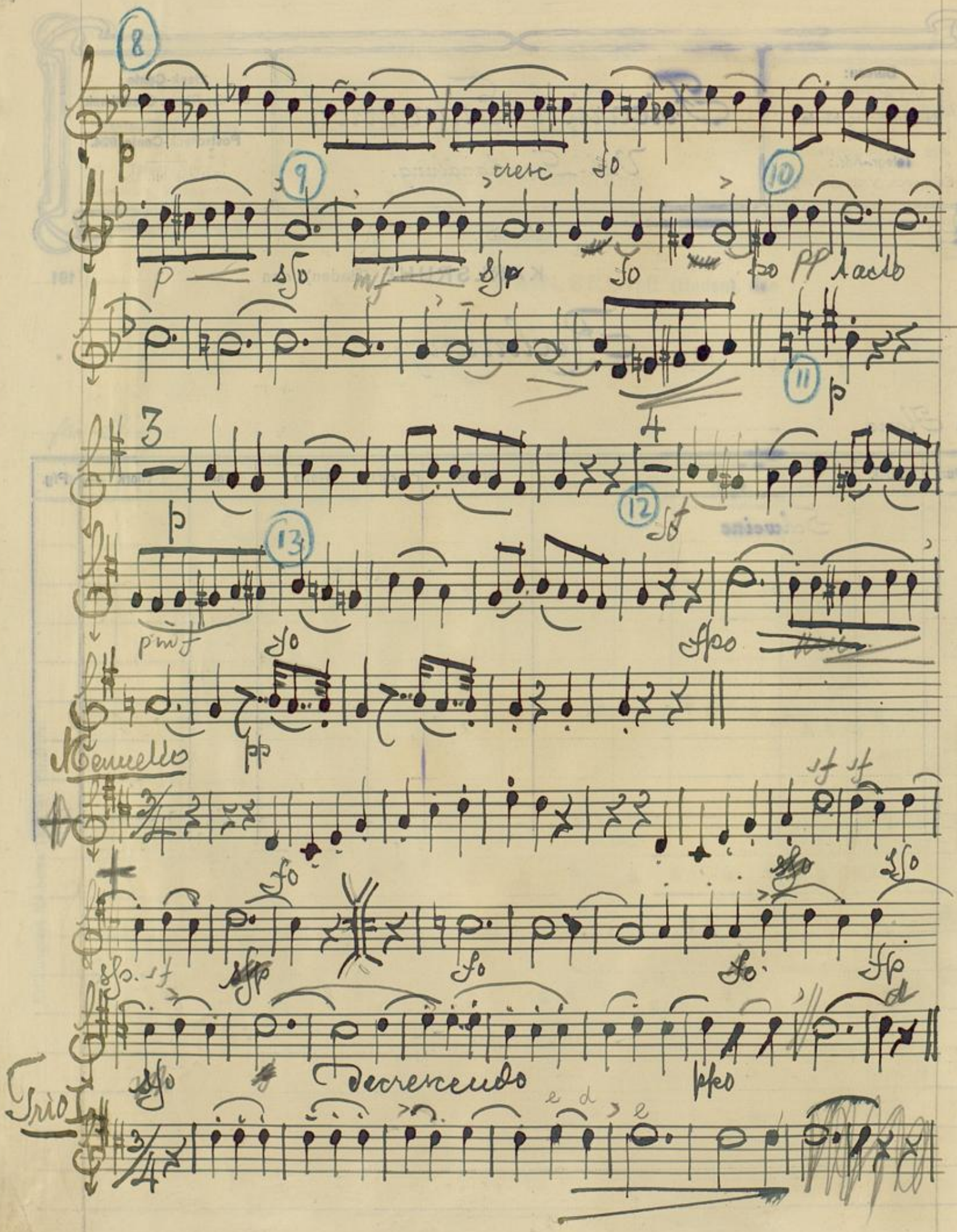
8
p
cresc
fo
9
10
p
sfo
mf
sfp
fo
fo
pp tacto
11
p
3
4
12
sf
p
13
pmf
fo
fpo
pp
Menuetto
sf sf
fo
sfo
sfo
sfp
fo
fo
fp
sfo
decrescendo
ppo
Trio I
e d e

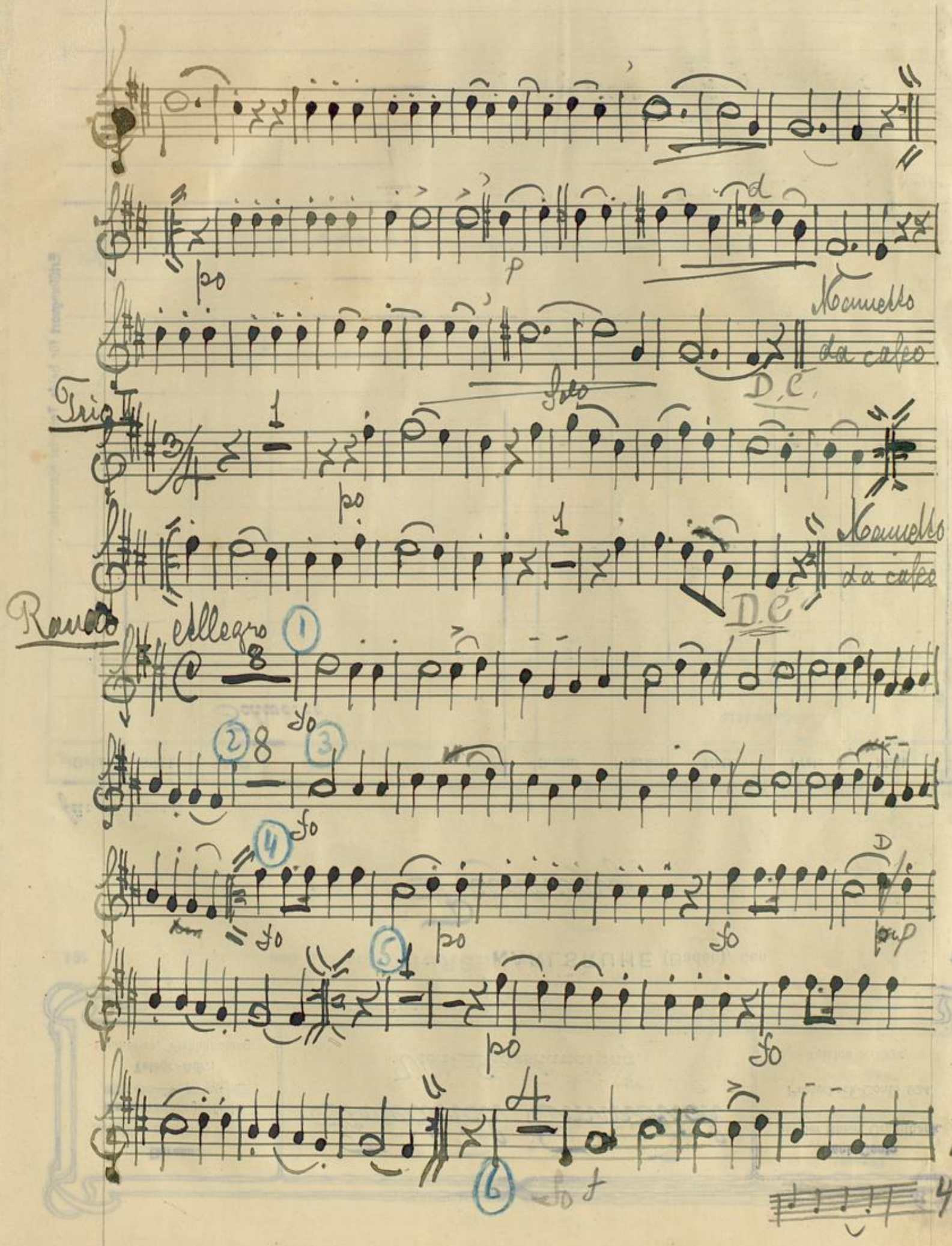
po
p
Menuetto da capo
D.C.
Solo
Trio II
po
Menuetto da capo
D.C.
Rondo
Allegro
fo
fo
fo
po
fo
po
fo
fo
4

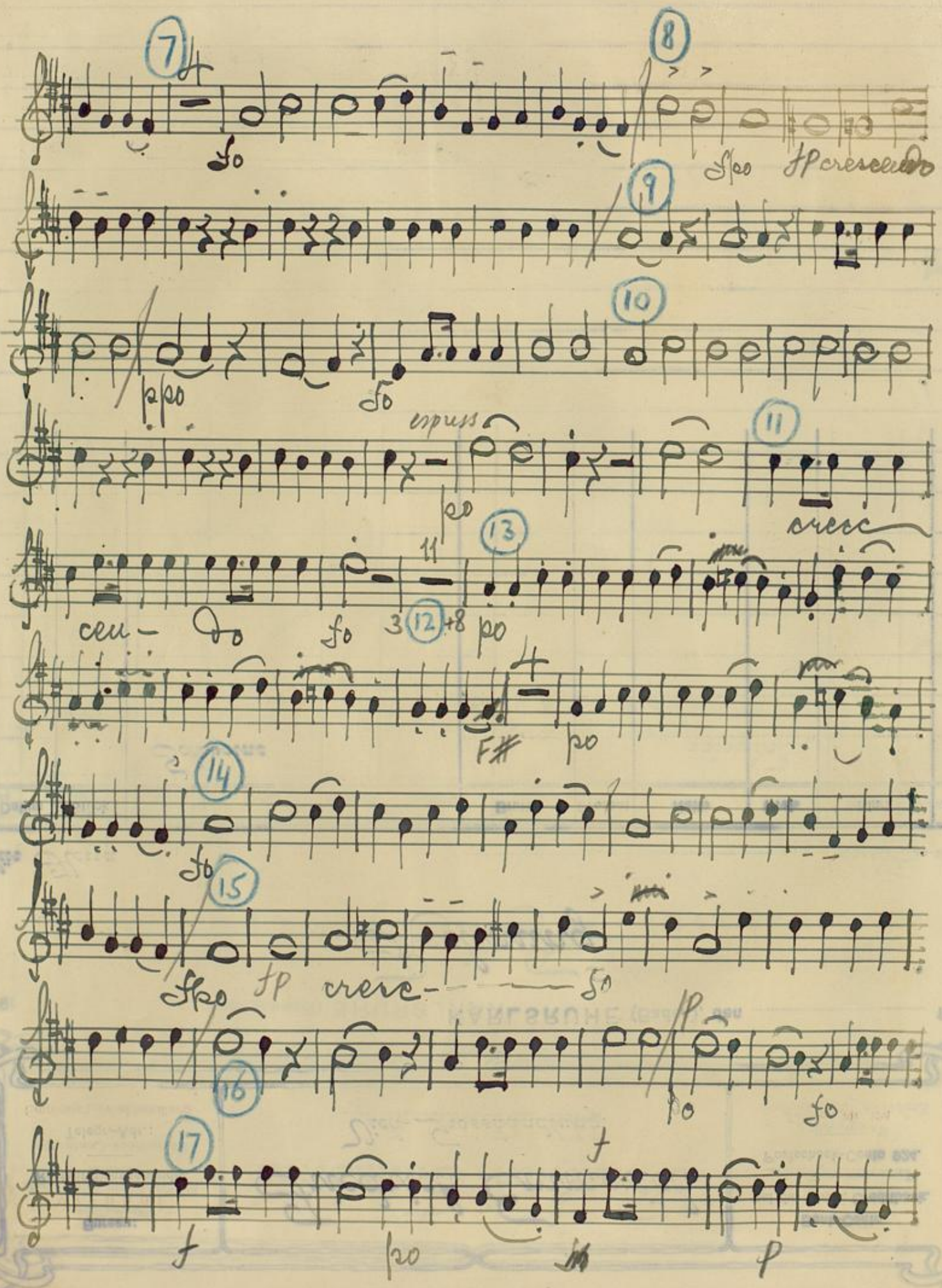
7
fo
8
fpo
fp crescendo
9
ppo
fo
10
espress
po
11
cresc
cen- do
fo
3 12 +8
po
13
F#
po
14
fo
15
fpo
fp
cresc-
fo
16
po
fo
17
f
po
p

18

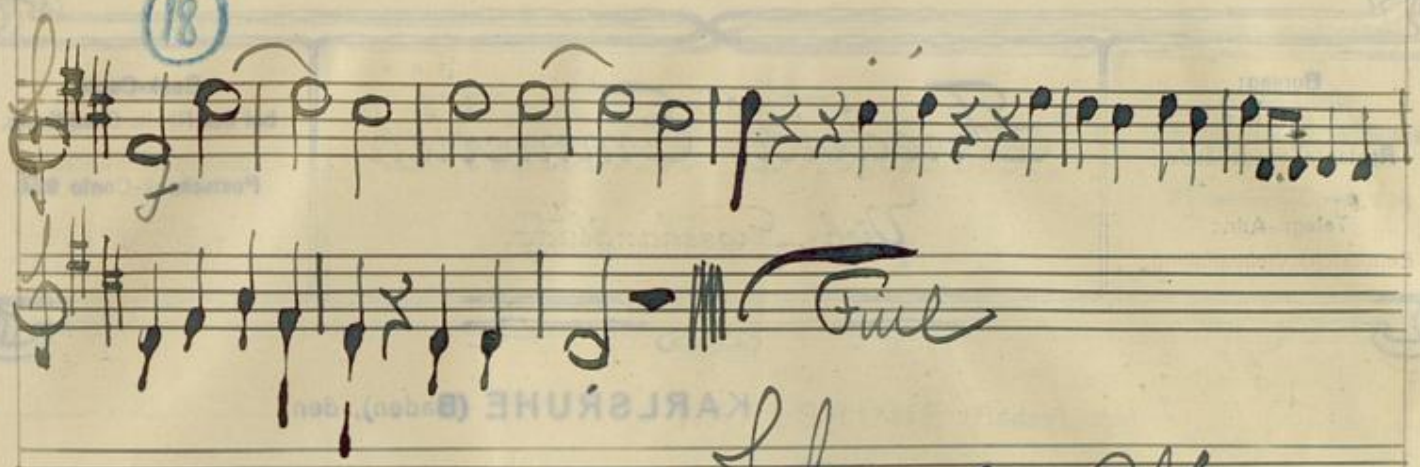

Tche w Tyw RH.

8

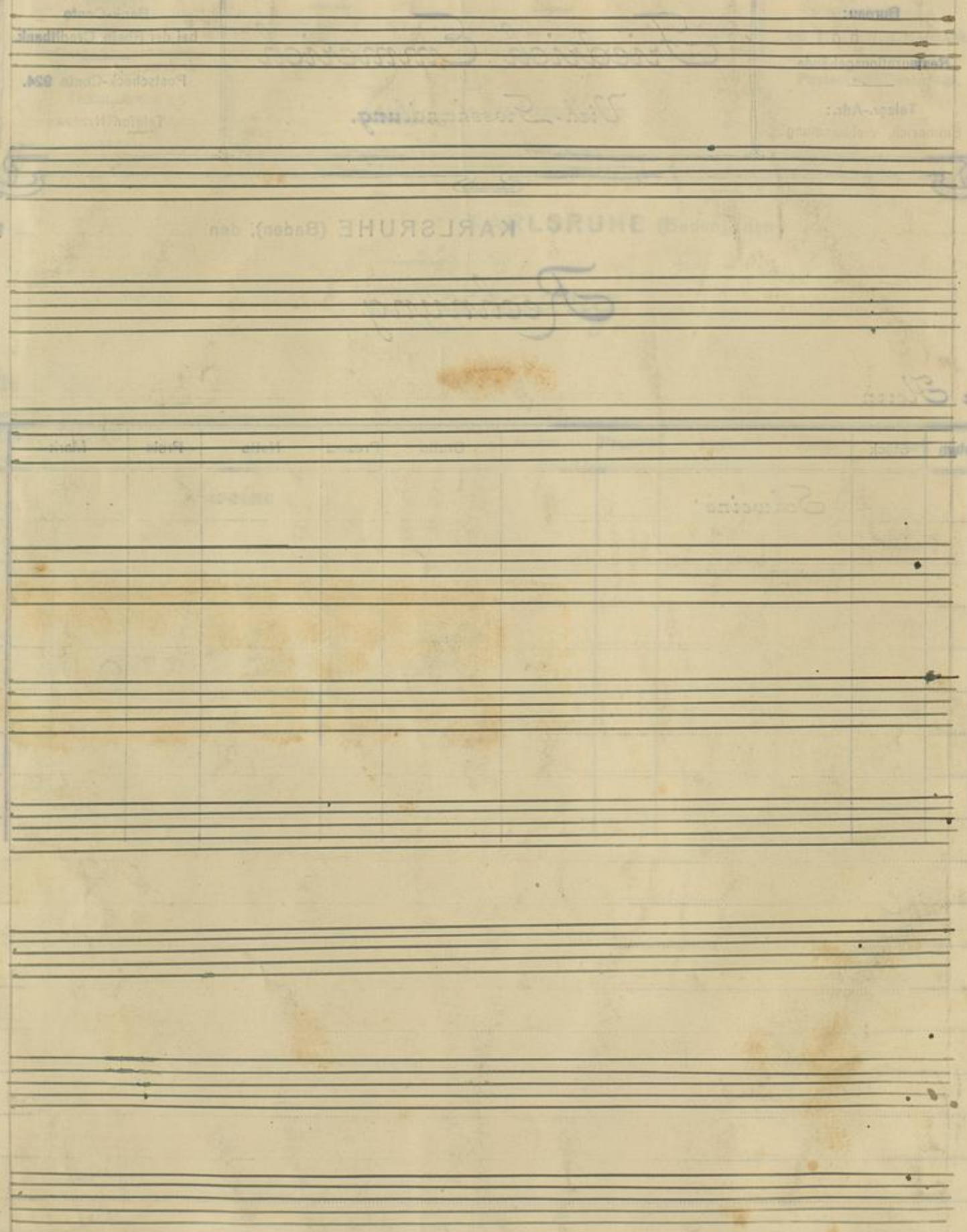

BADISCHE LANDESBIBLIOTHEK
Baden-Württemberg