Badische Landesbibliothek Karlsruhe

Digitale Sammlung der Badischen Landesbibliothek Karlsruhe

Symphonies - Don Mus.Ms. 724

Haydn, Joseph

[S.l.], 1790 (1790c)

Horn I

urn:nbn:de:bsz:31-90328

Visual Library

Corno Primo.

Sinfonia in D:

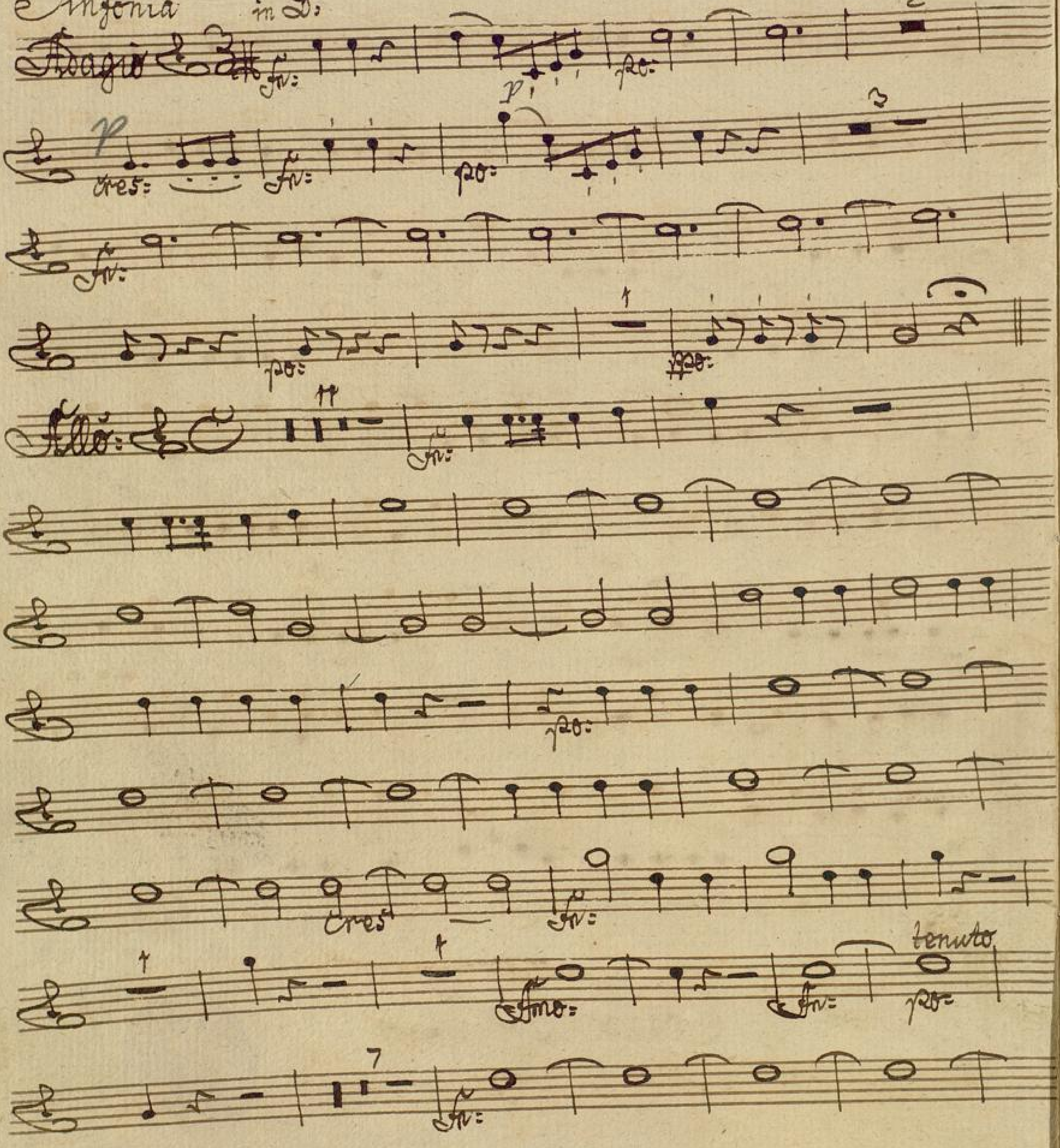

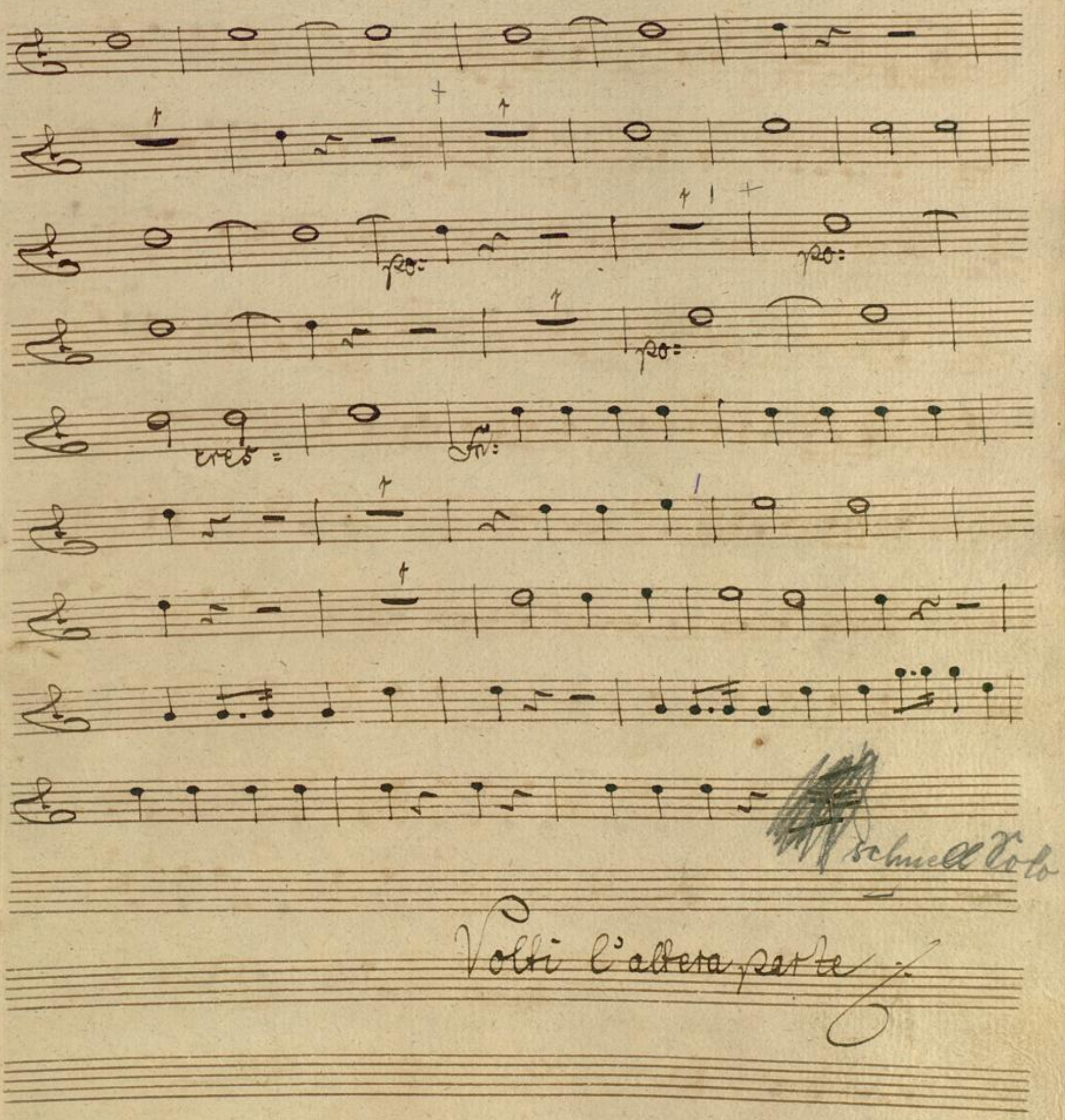
po:
po:
po:
cres:
fr:
schnell Solo
Volti l'altera parte

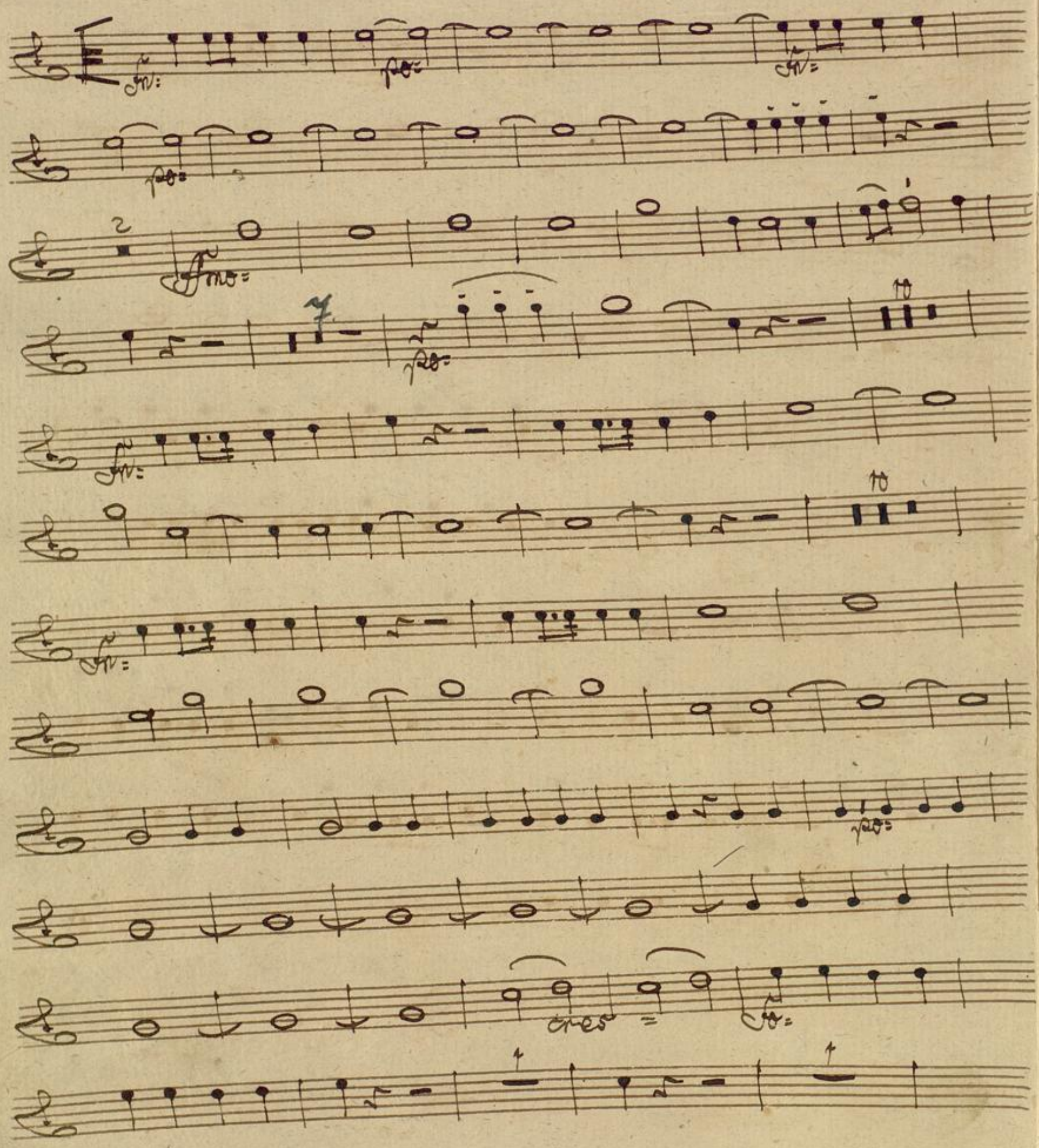
fr:
po:
fr:
po:
ffmo:
po:
fr:
fr:
po:
cres
fo:

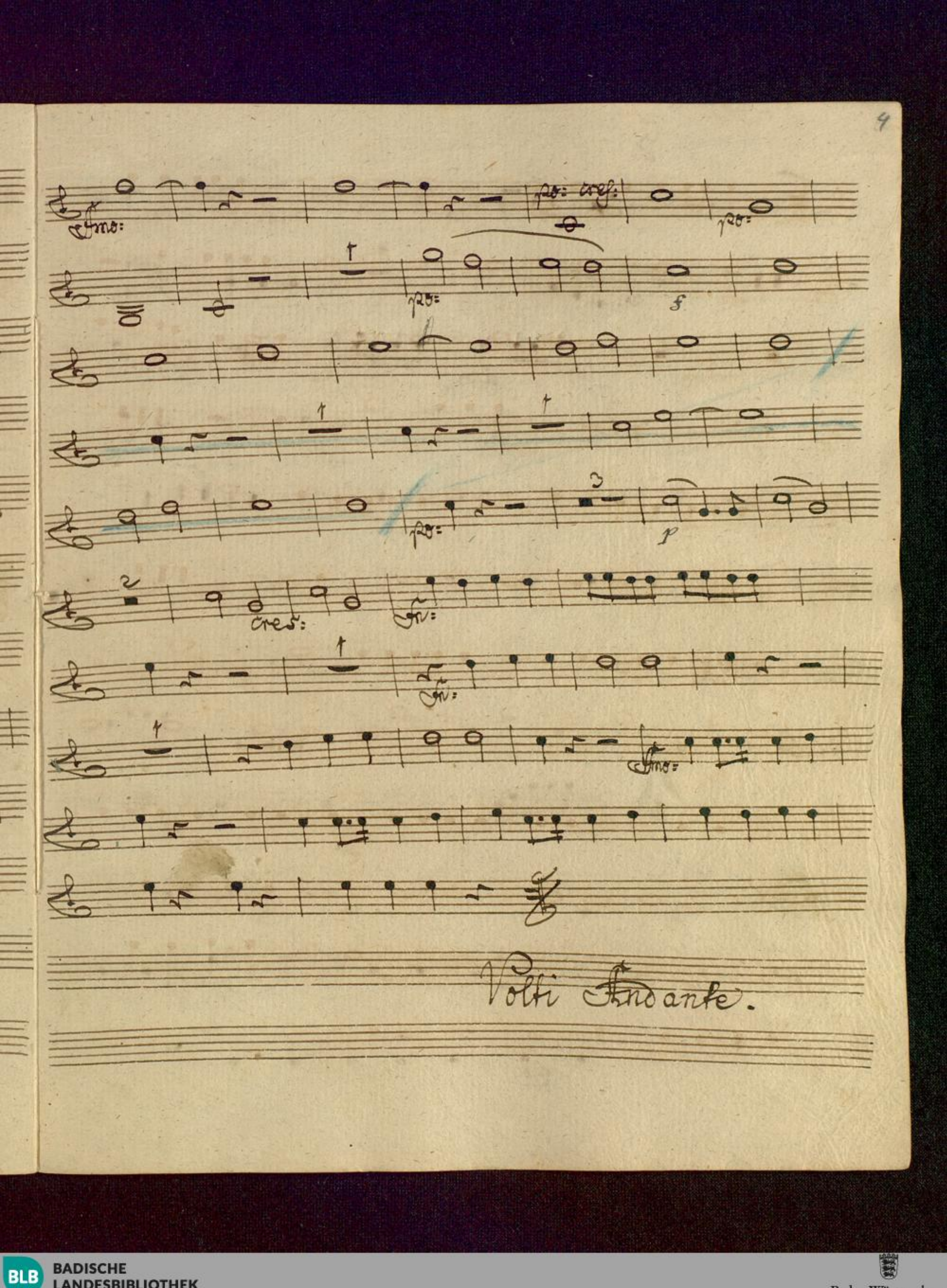
Volti Andante.

in G.

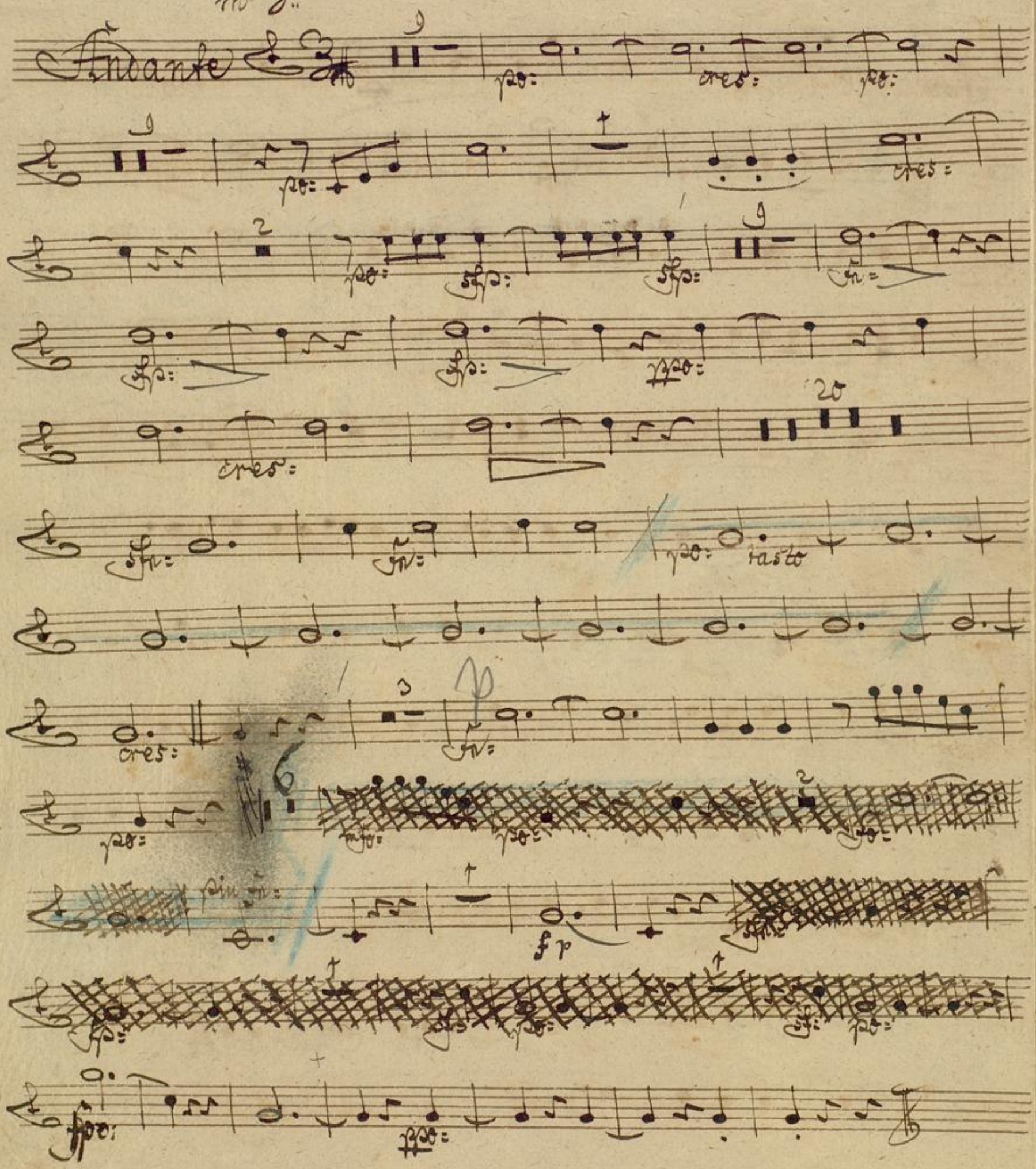
Andante
po:
cres:
po:
po:
cres:
po:
sfp:
sfp:
fr:
sfp:
sfp:
ppo:
cres:
20
sfr:
fr:
po:
tasto
cres:
fr:
po:
mfo:
po:
fo:
pin fr:
fp
fp:
sf:
po:
sf:
po:
ppo:
ppo:

in D:

Menuetto

fp

sf: sf: sf: sf: sfp: fp

sf: sf: sf: sf: de=

crescendo

ppo:

Trio 1o

Soli

po:

5

a.

Men: da Capo.

Trio 2do

po:

po:

Menuetto da Capo.

Rondo.

Allo: in D:

Rondo

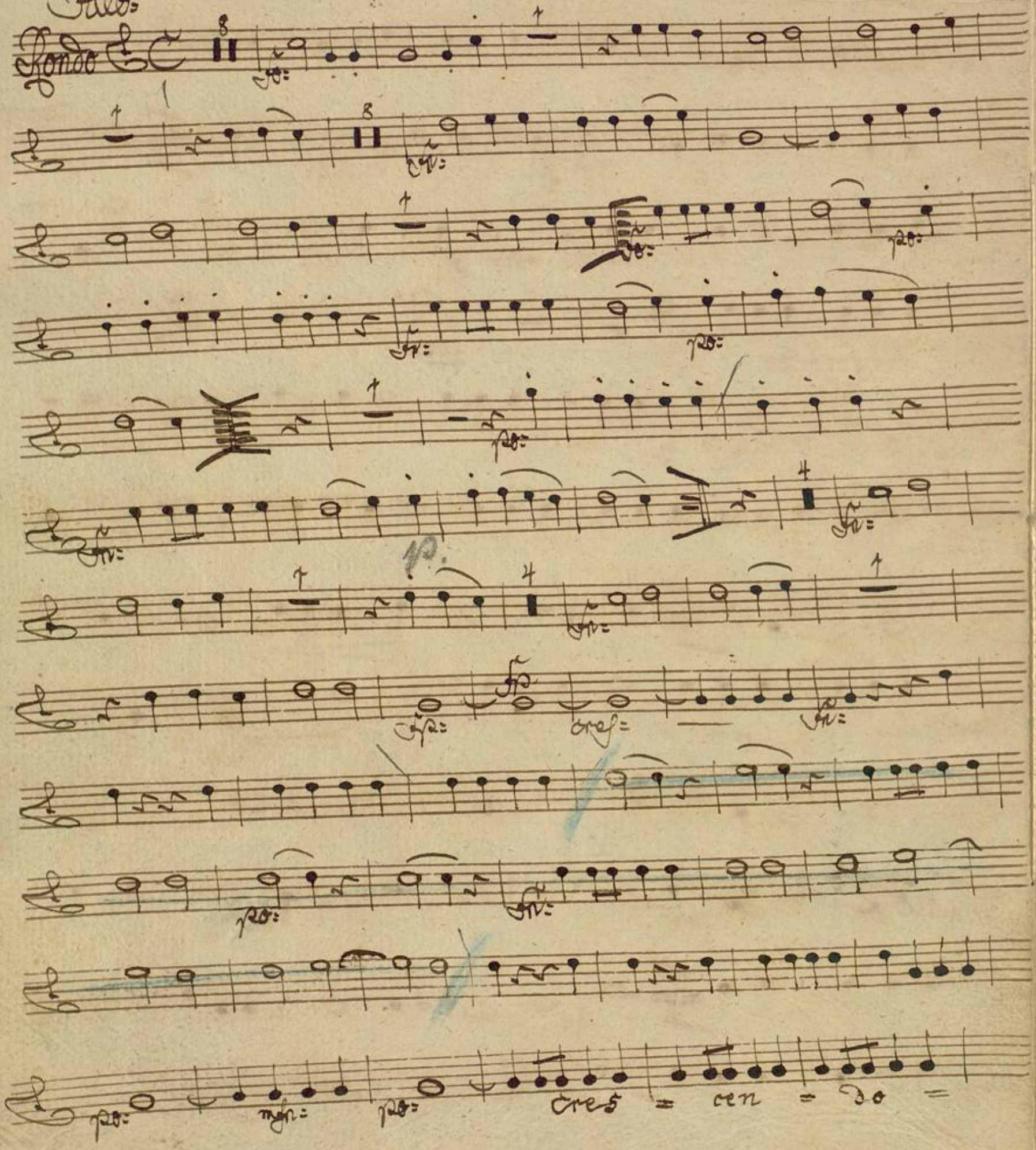

Miss. Ms Nr 724

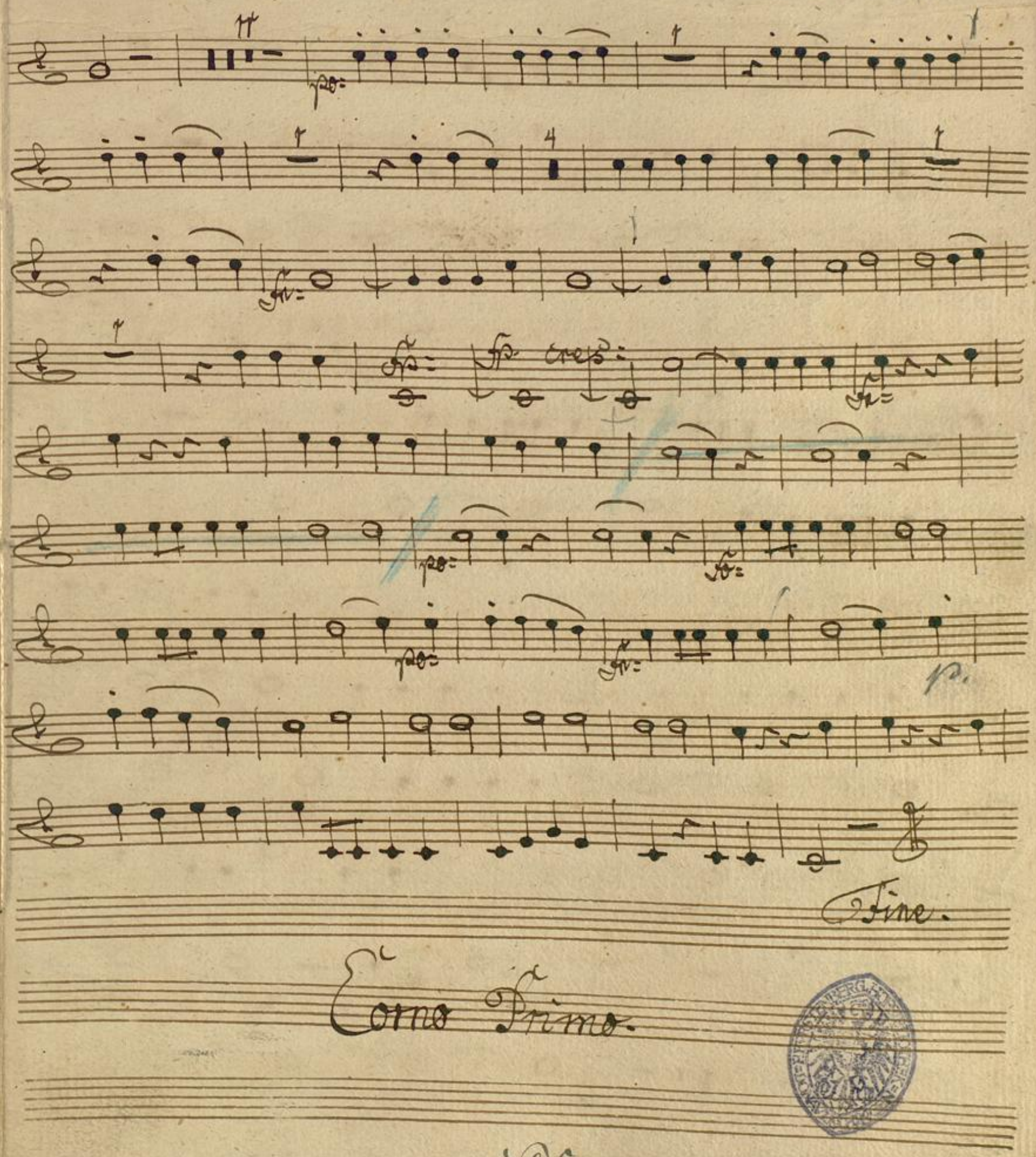

Corno Primo.

Mus Ms 724

Sinfonie in D. dur. von Jos. Haydn Horn I in D.

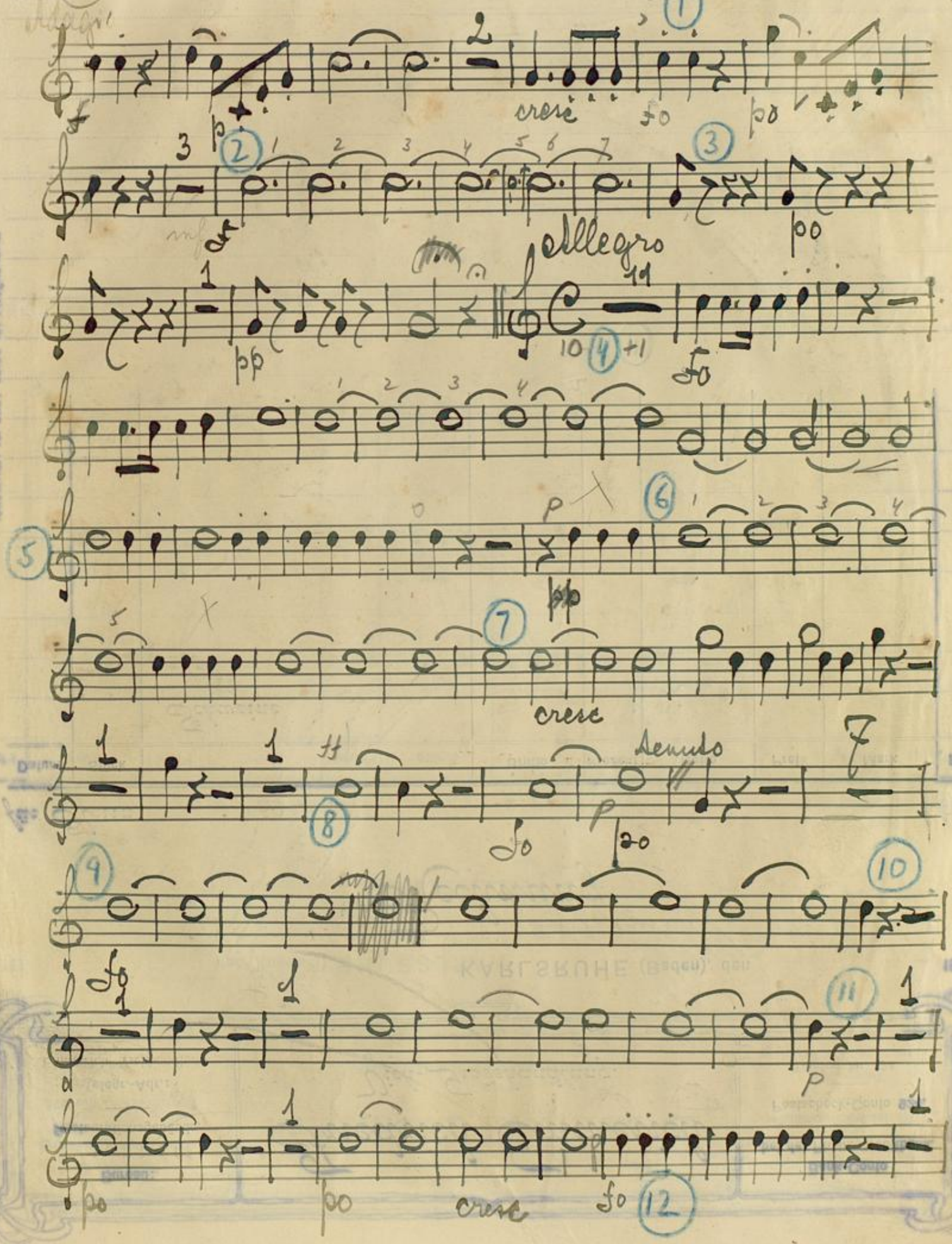

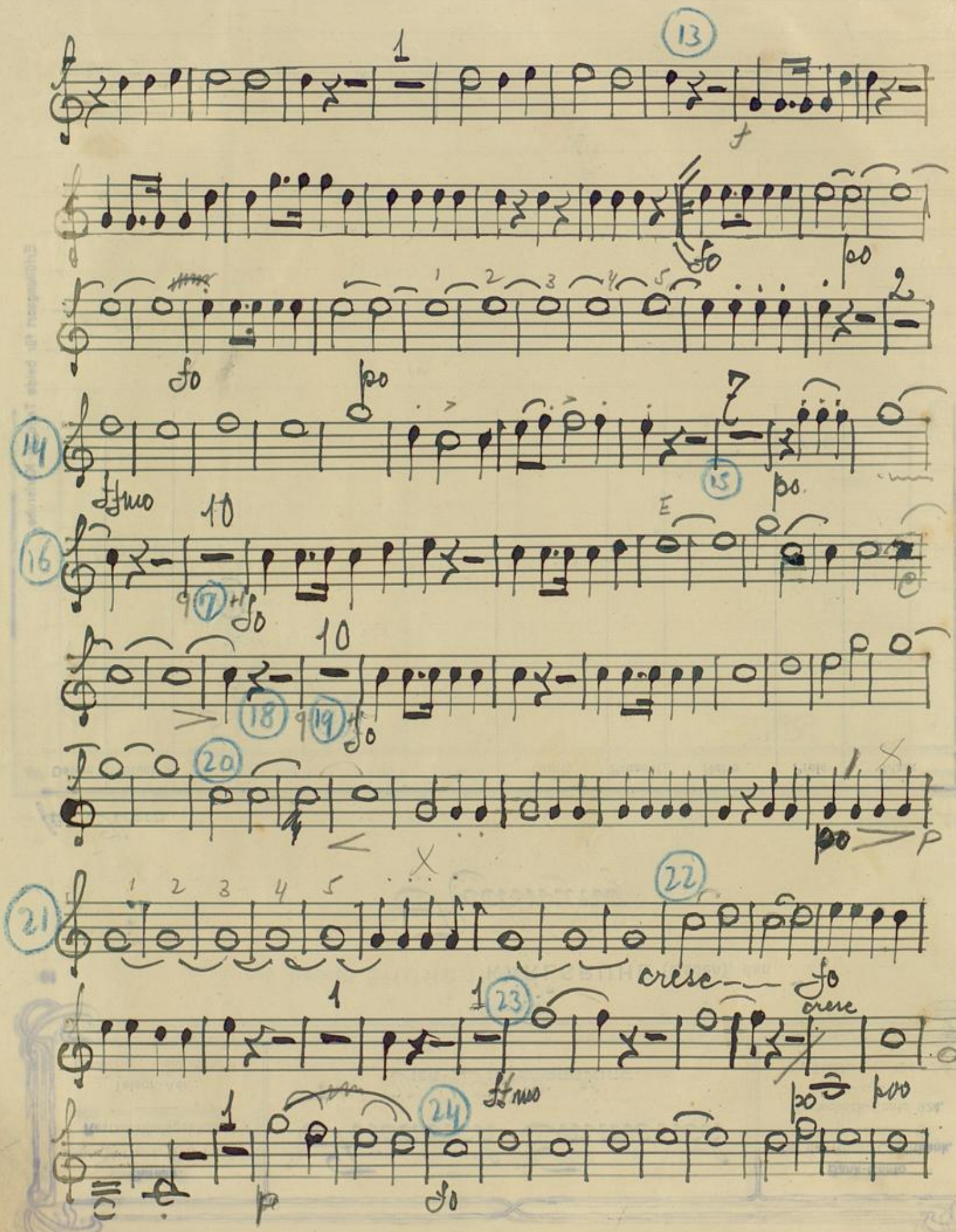
13
f
fo
po
fo
po
14
ffmo
15
po
16
10
fo
10
18
19
fo
20
po
21
22
cresc
fo
23
cresc
ffmo
po
poo
24
p
fo

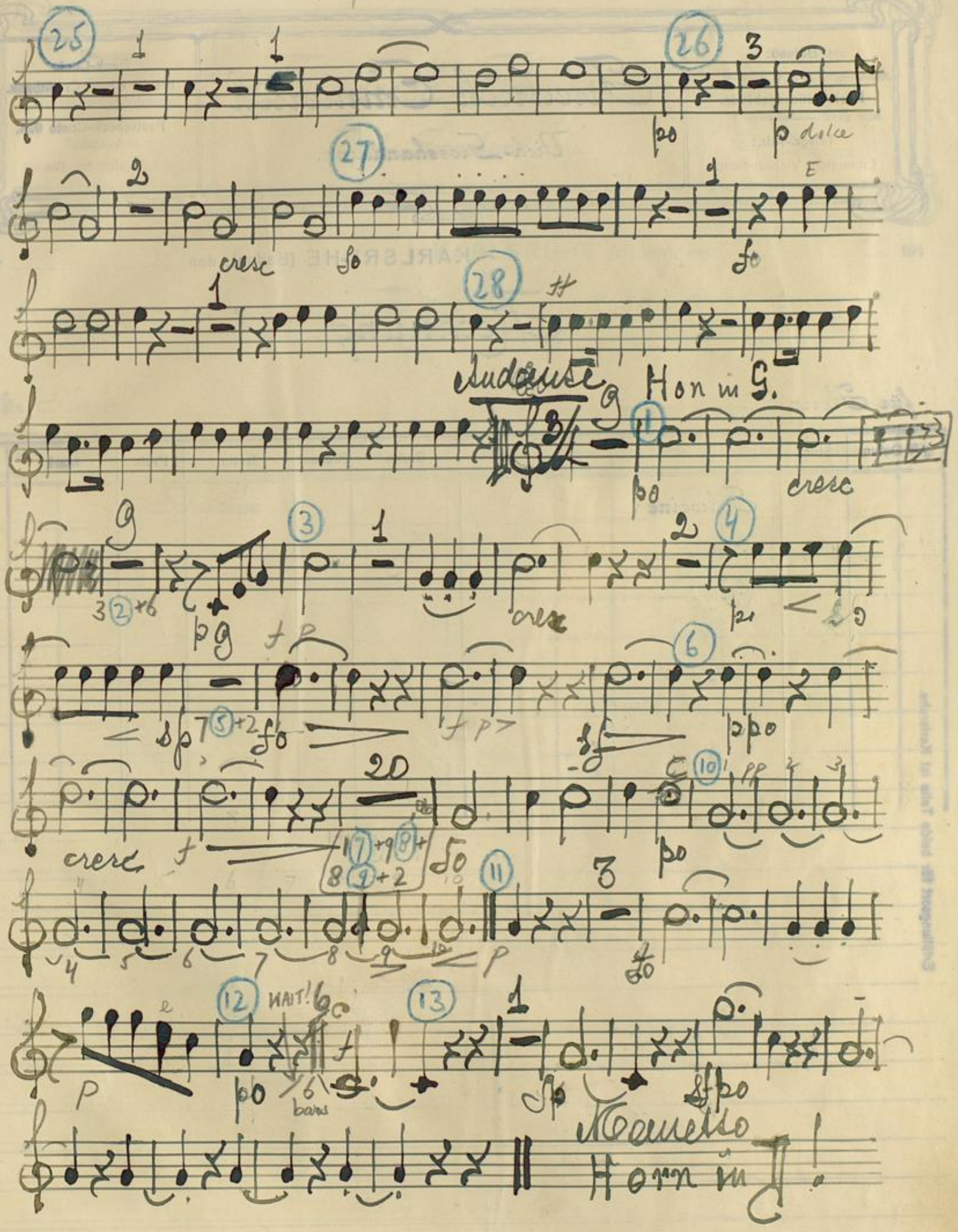
25
26
27
28
Andante
Hon in G.
cresc
WAIT!
Menetto
Horn in J!

Menuetto Horn in D.

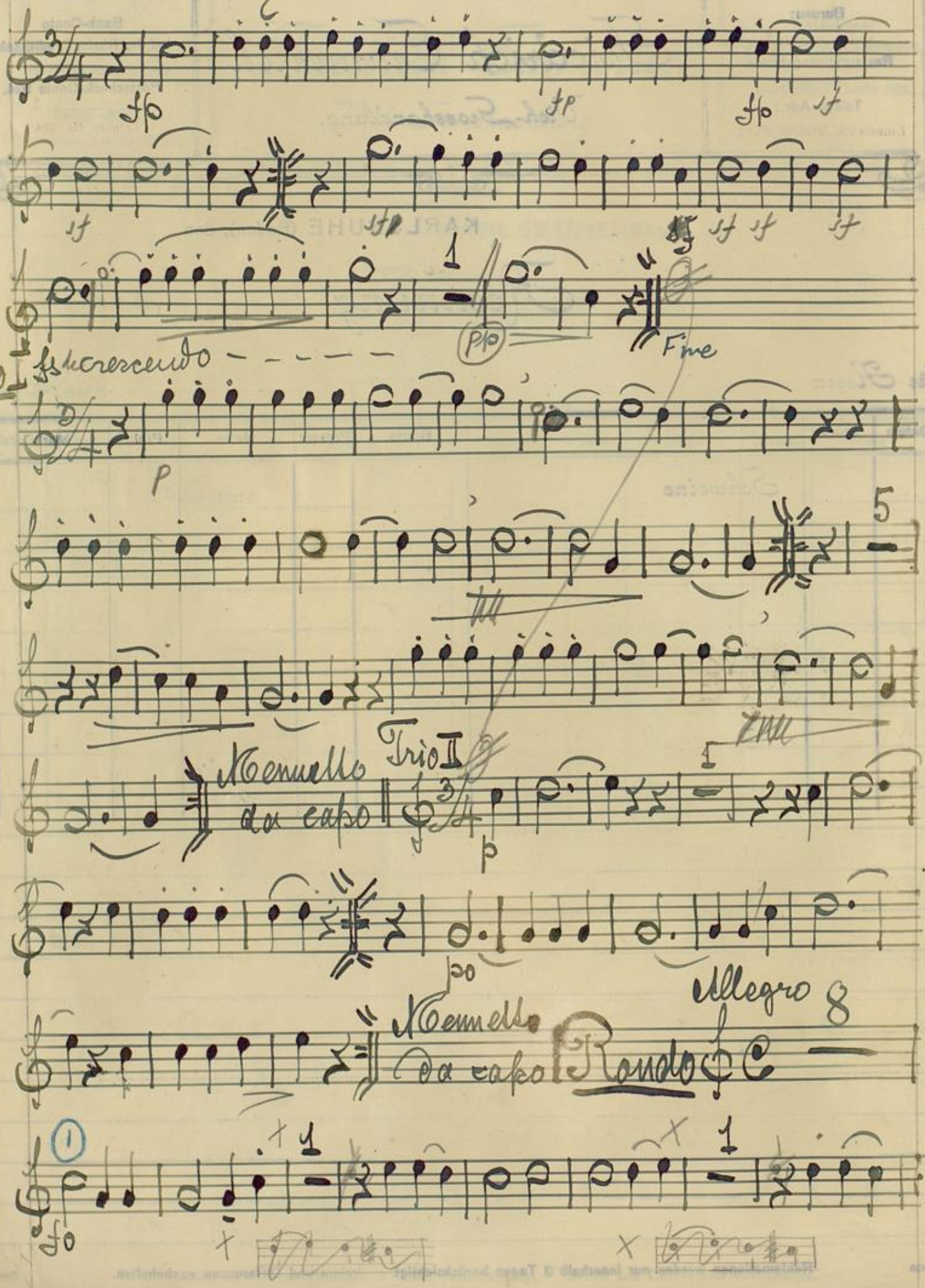

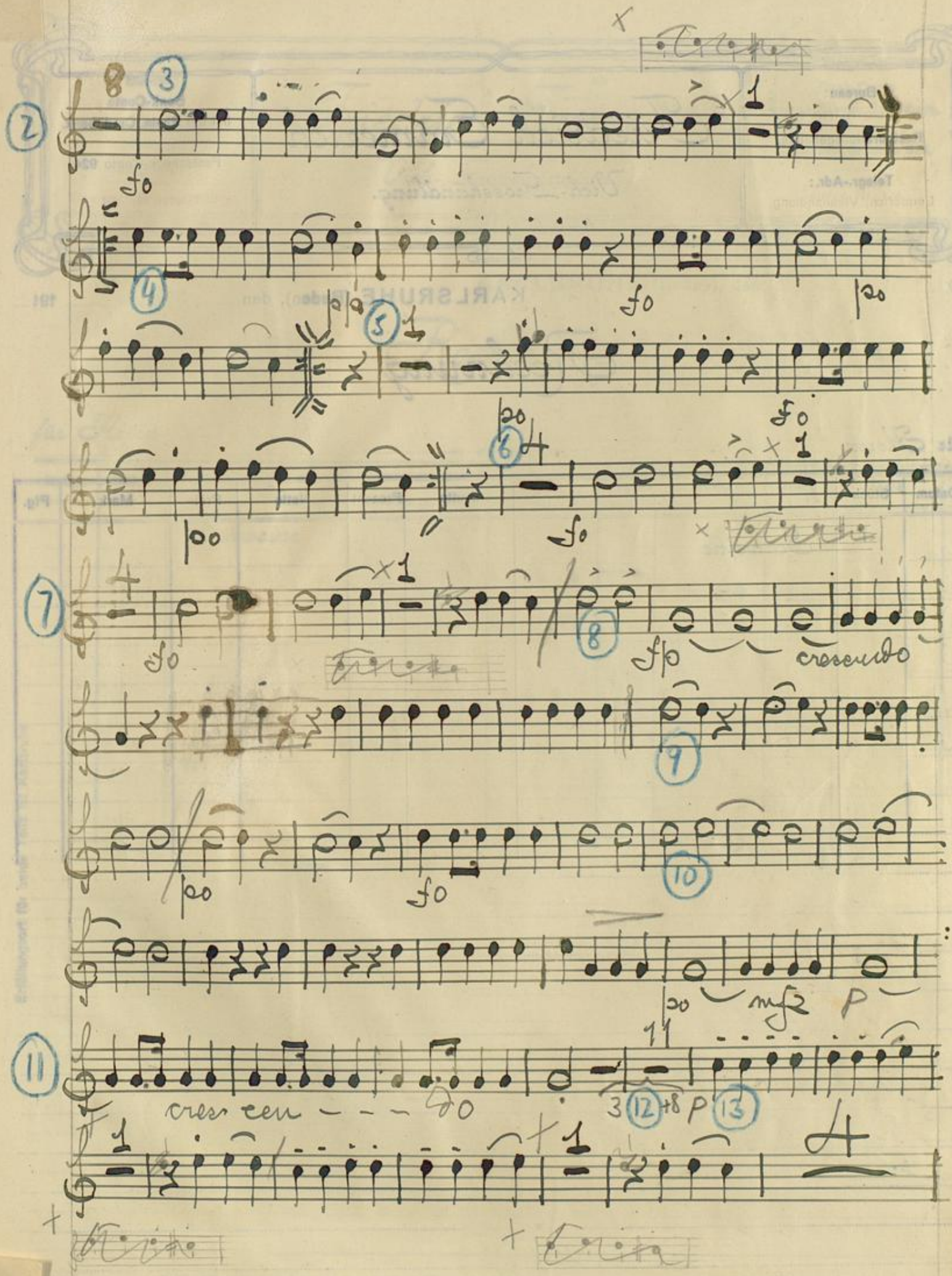
fo
po
fp
crescendo
mf
p
cres cen - - - do

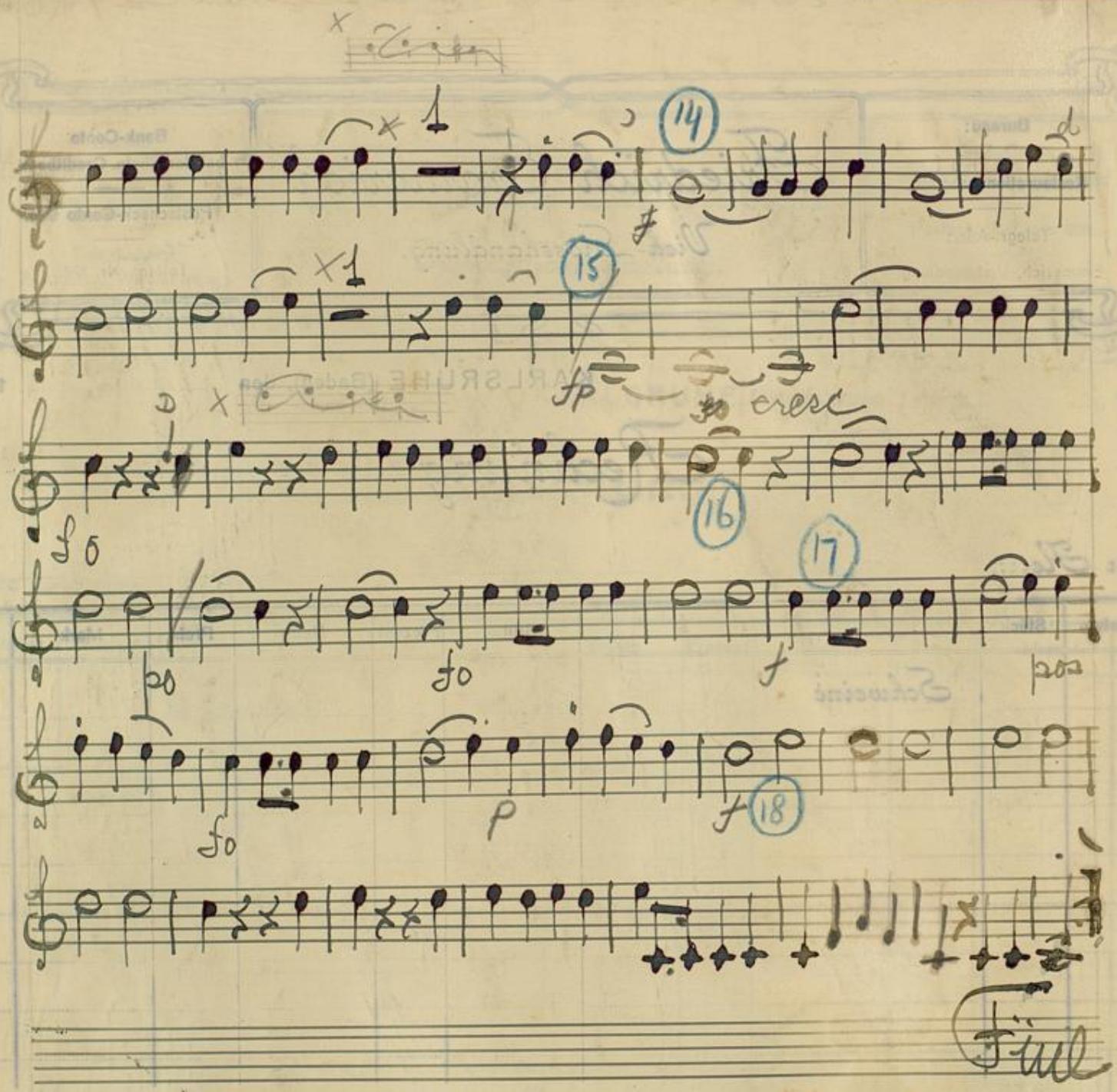

Ehe 15 X 1920 Rtl.