Badische Landesbibliothek Karlsruhe

Digitale Sammlung der Badischen Landesbibliothek Karlsruhe

Masses - Don Mus.Ms. 731

Haydn, Joseph

[S.l.], 1800 (1800c)

Missa in B

urn:nbn:de:bsz:31-90382

Visual Library

Kÿrie

Viola

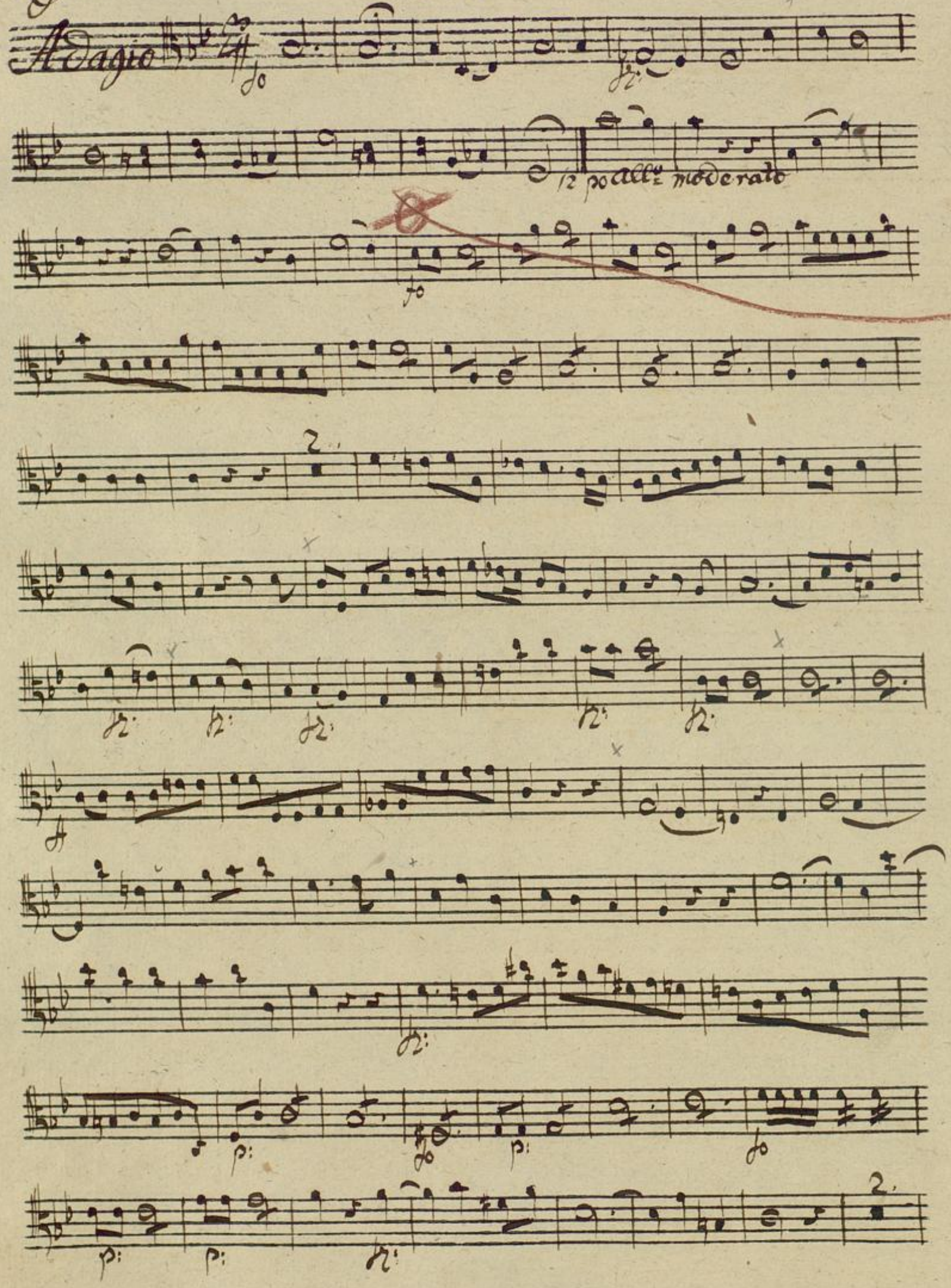
Adagio
fo
fz
12 po All.o moderato
fo
2
fz
fz
fz
fz
fz
fz
p
fo
p
fo
p
p
fz
2

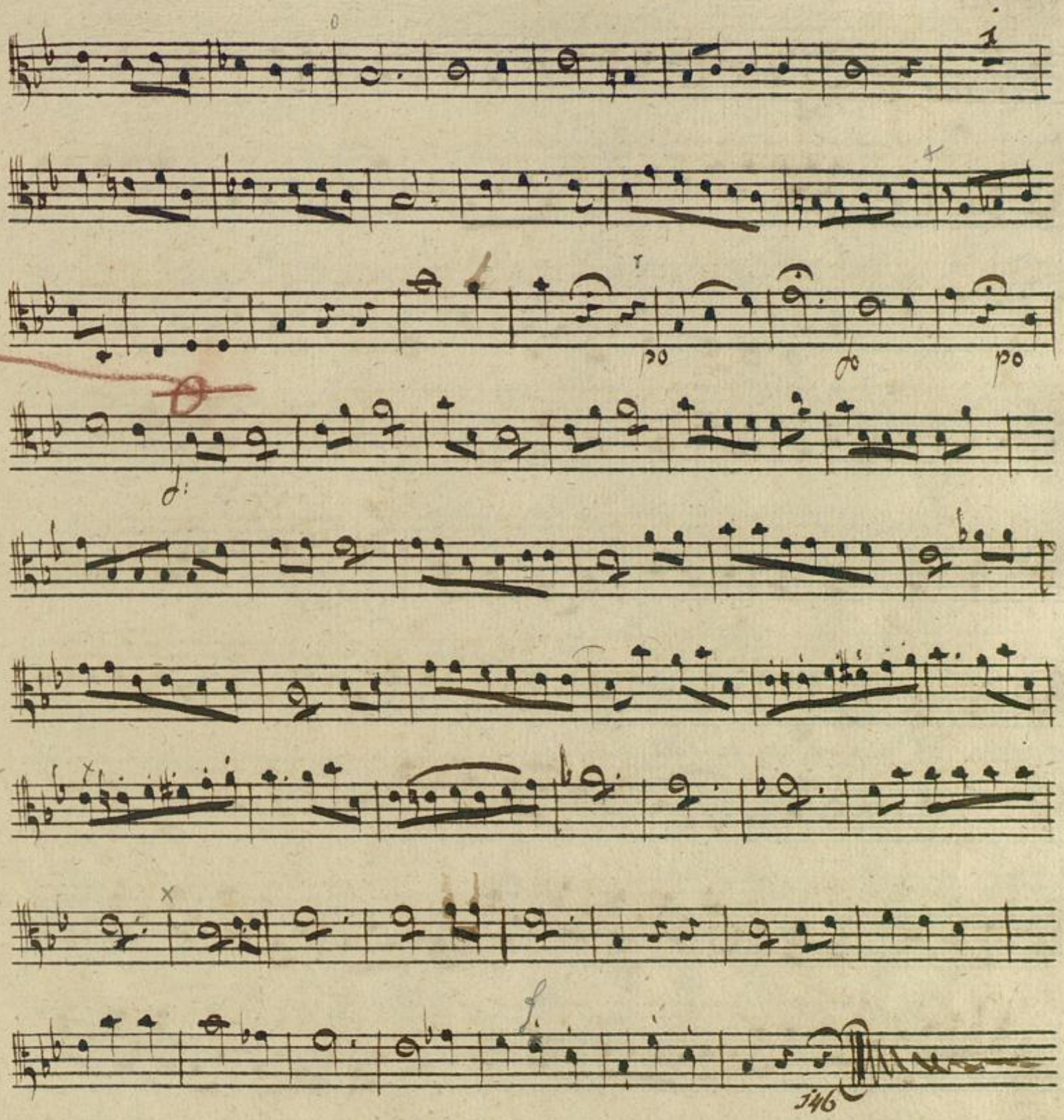

Sicque Gloria

Gloria

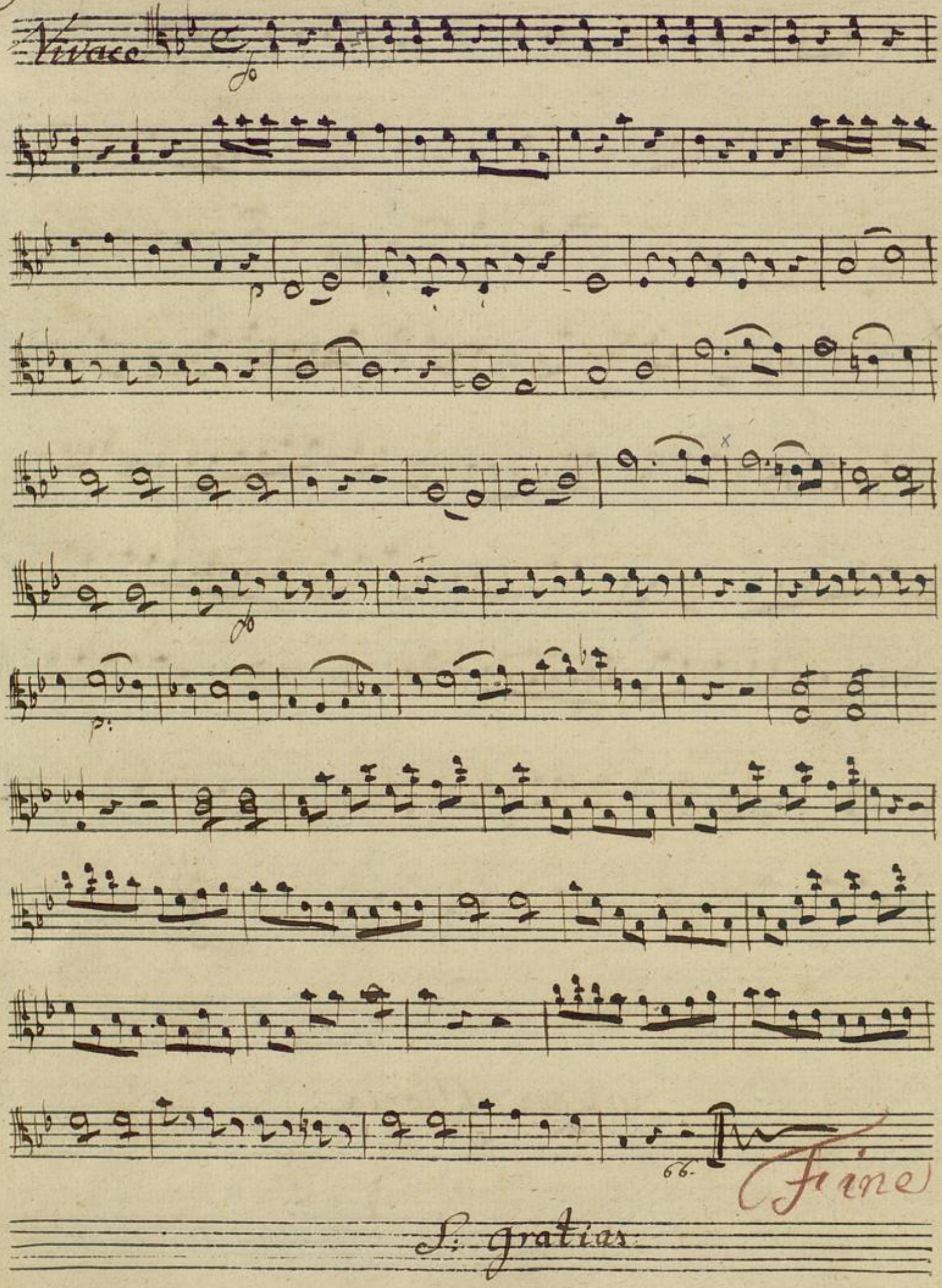

S: gratias

Gratias

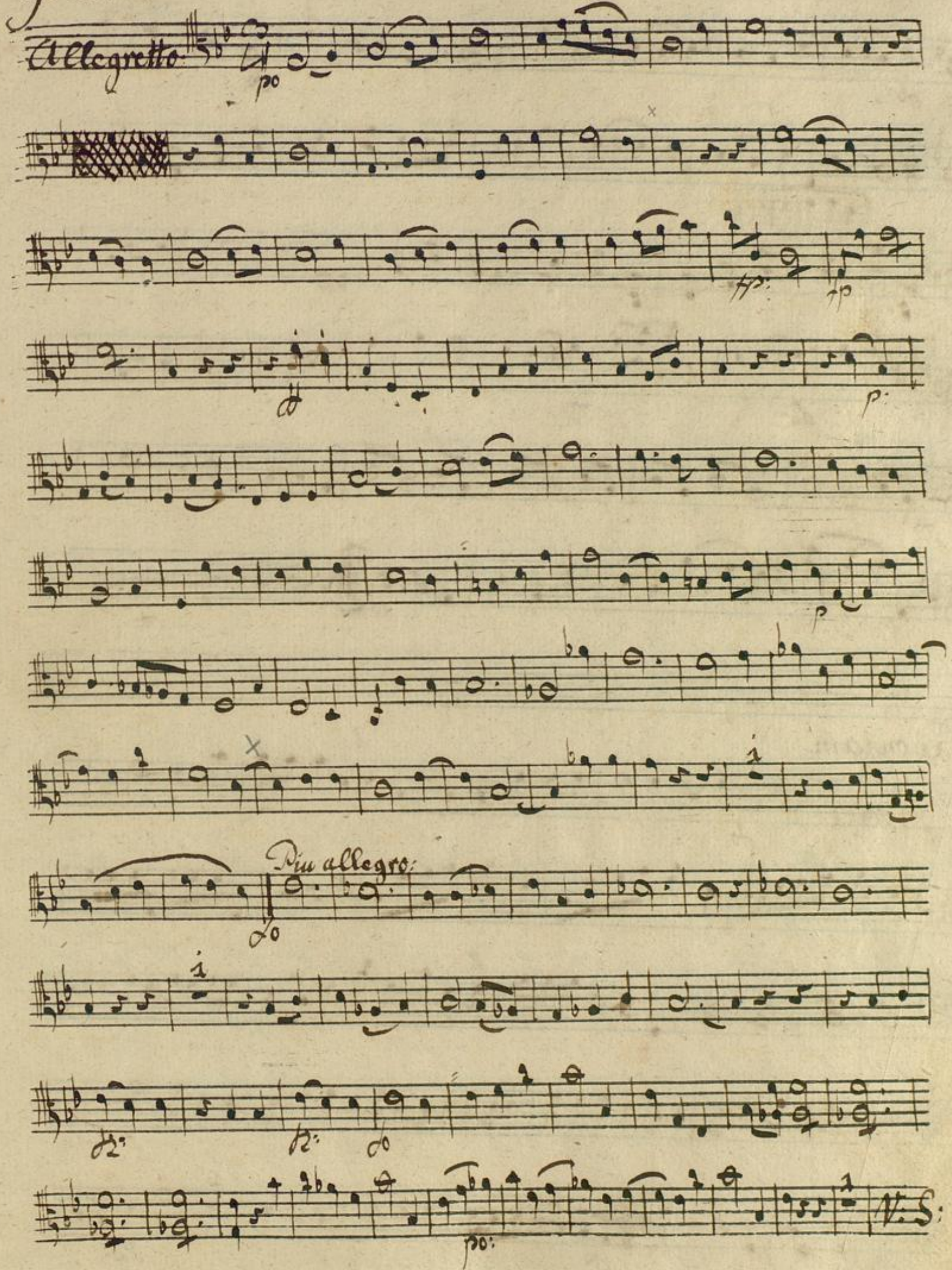

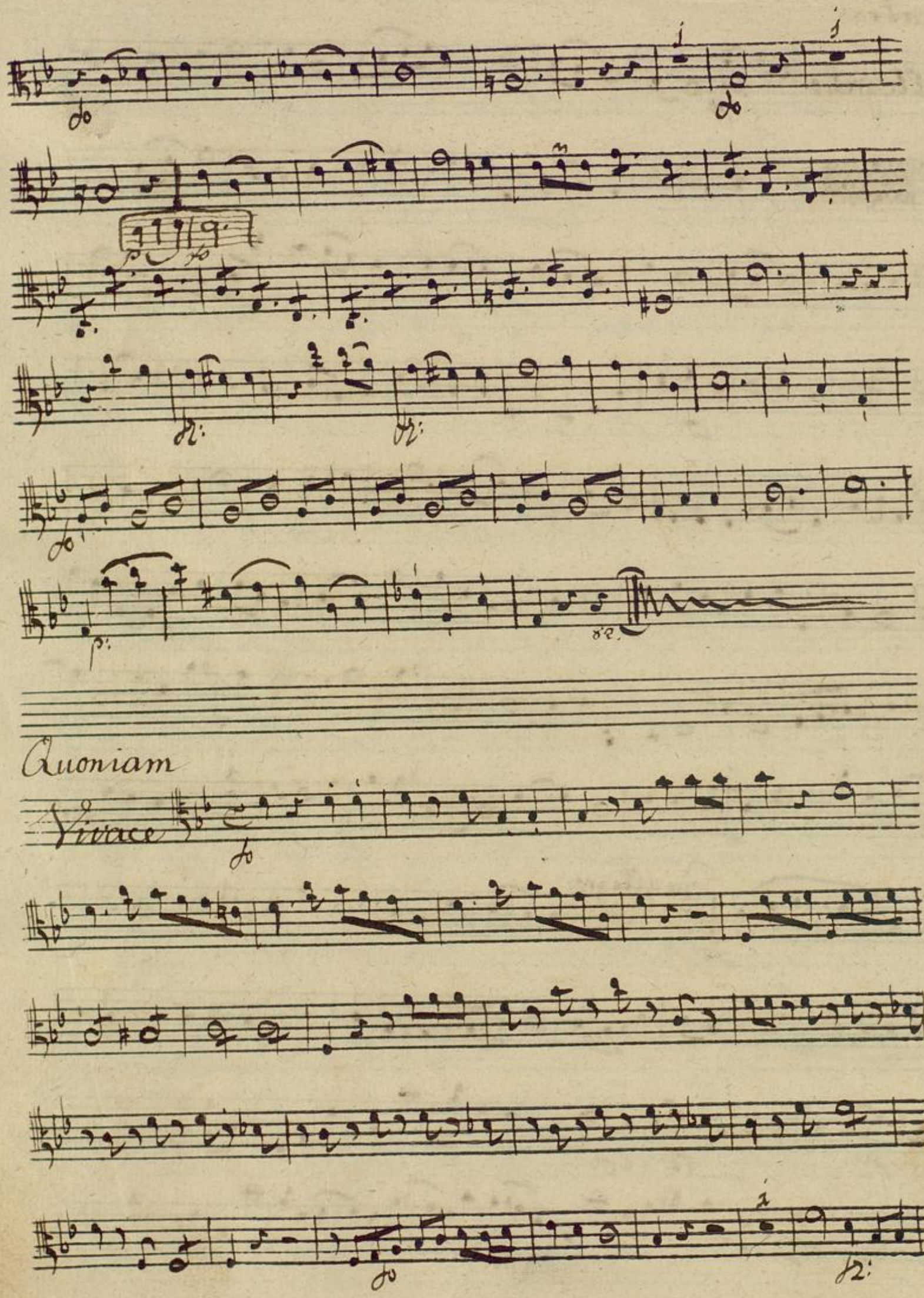
Quoniam
Vivace

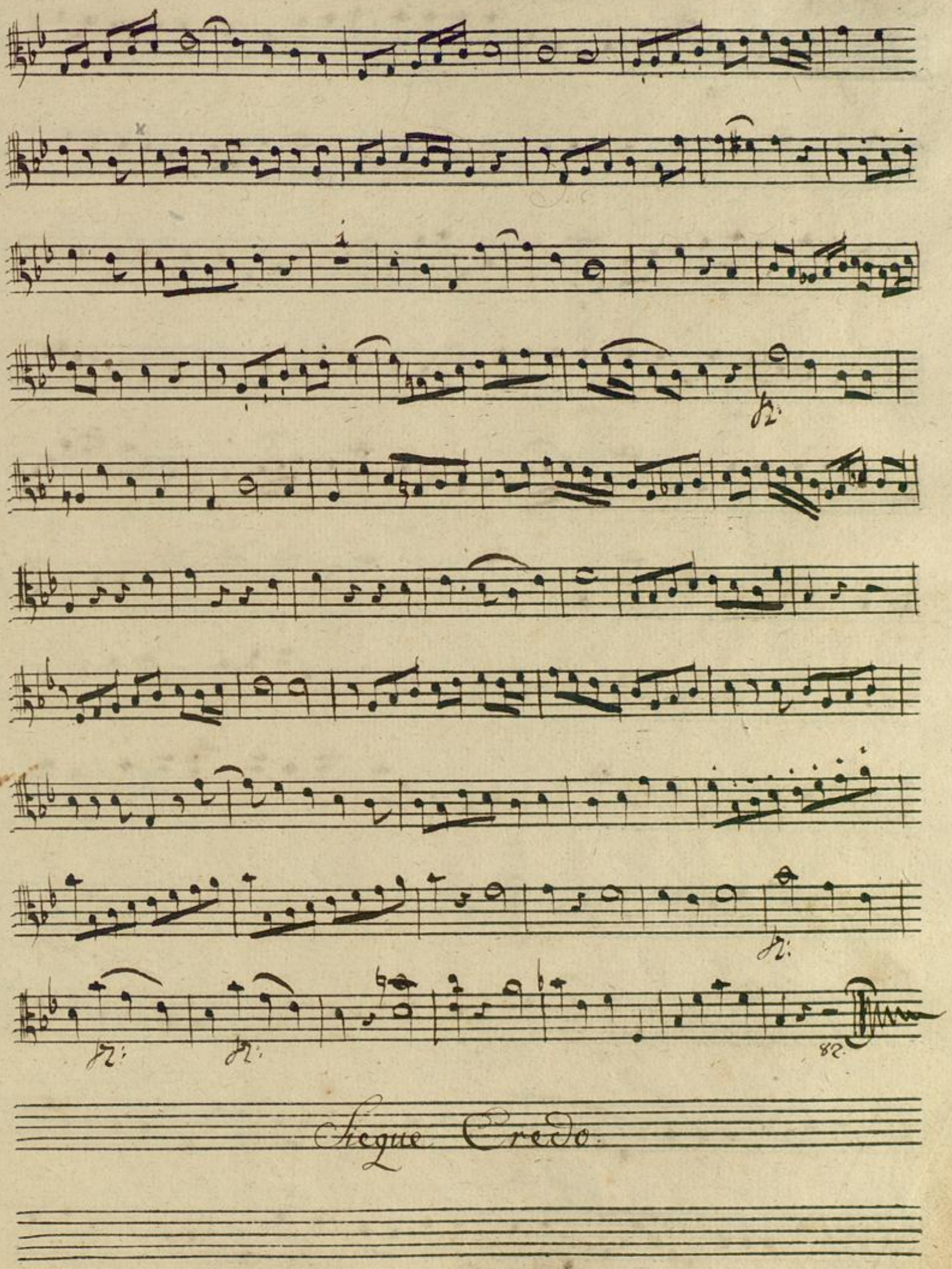
Seque Credo.

Credo

Allegro

do:

59

Et Incarnatus

Adagio

do:

pizzi

Coll'arco

Allegro.

V. S.

BLB BADISCHE LANDESBIBLIOTHEK
Baden-Württemberg

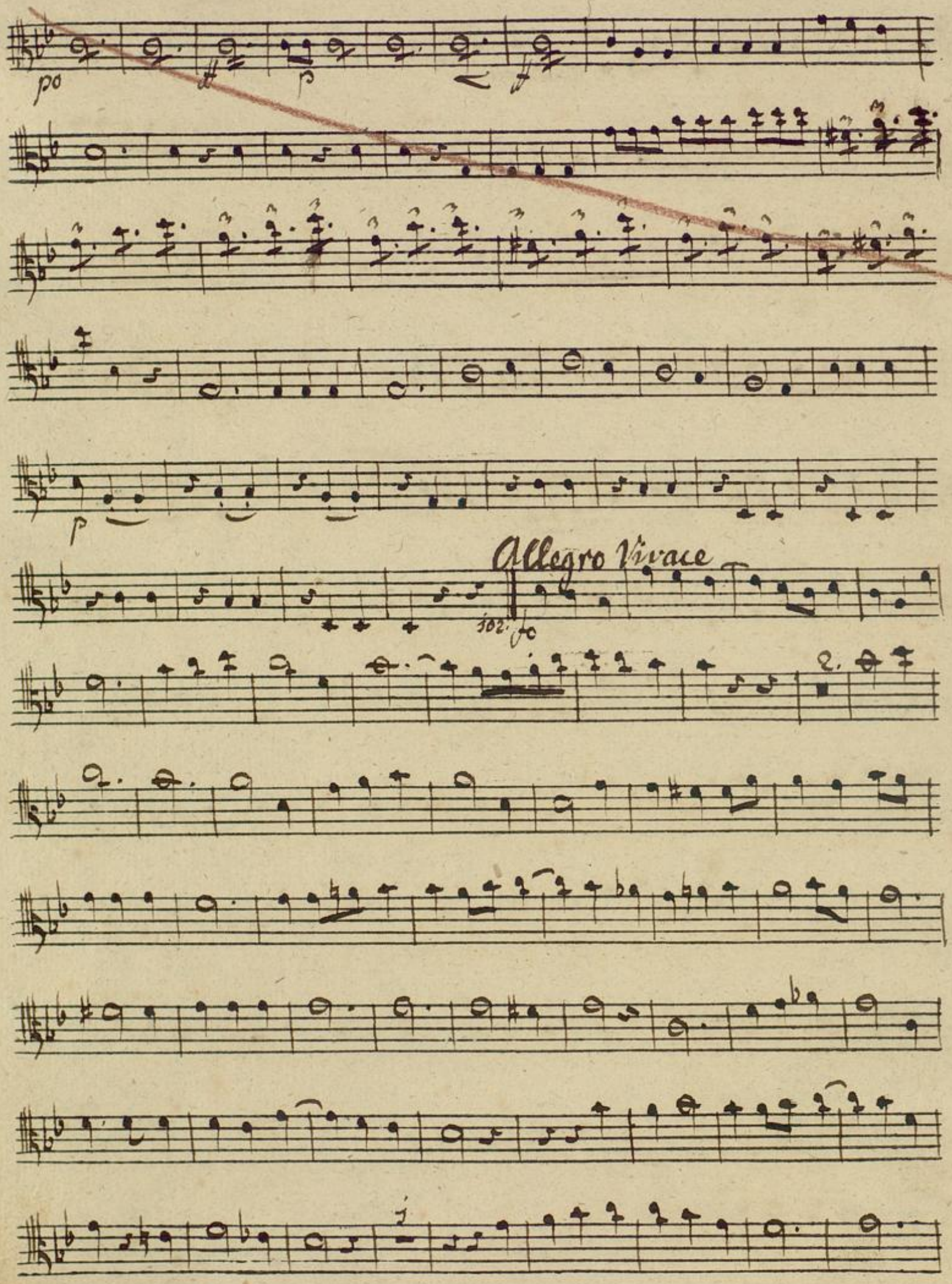
Allegro Vivace

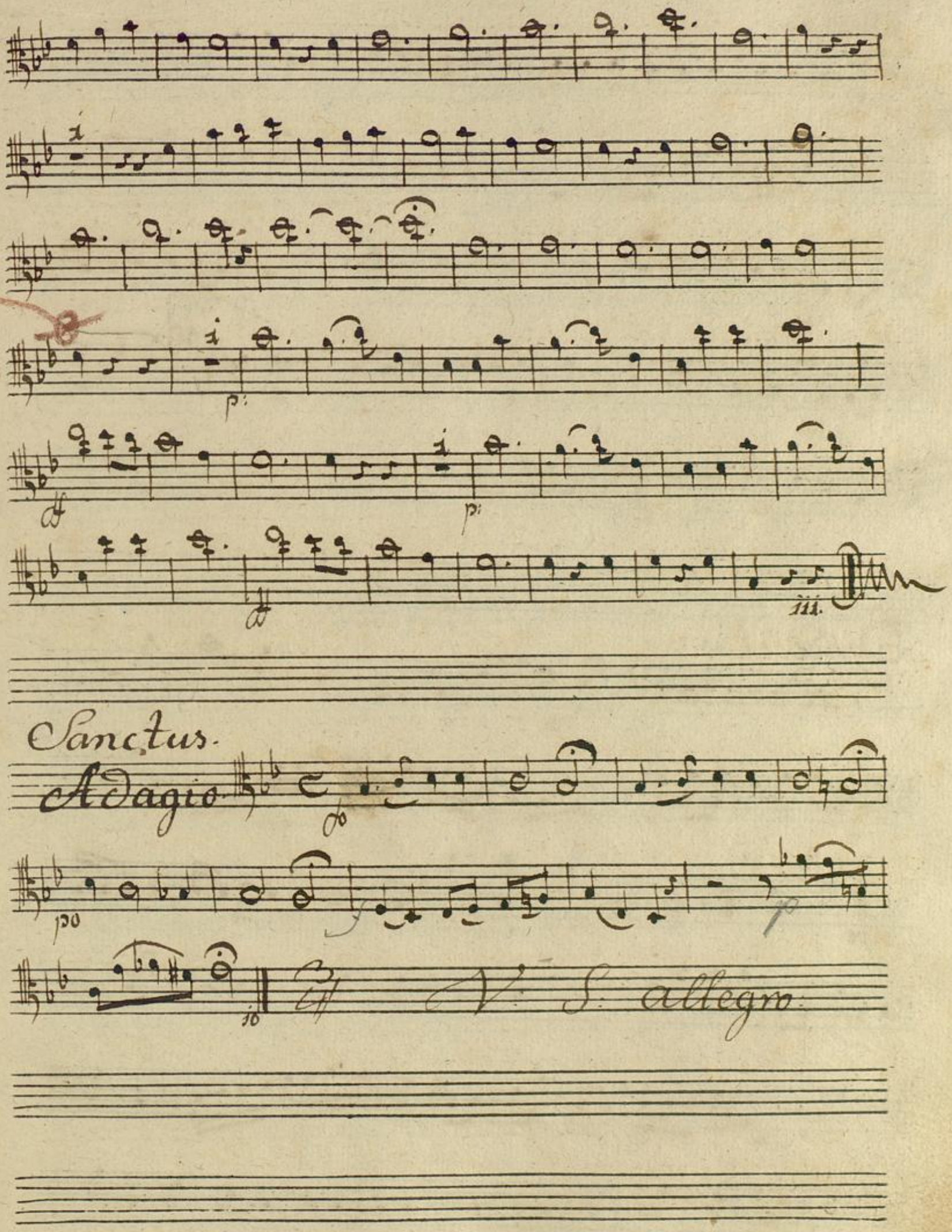
p:
p:
iii.
Sanctus.
Adagio
po
p
10
V. S. allegro.

Allegro

Benedictus

Moderato

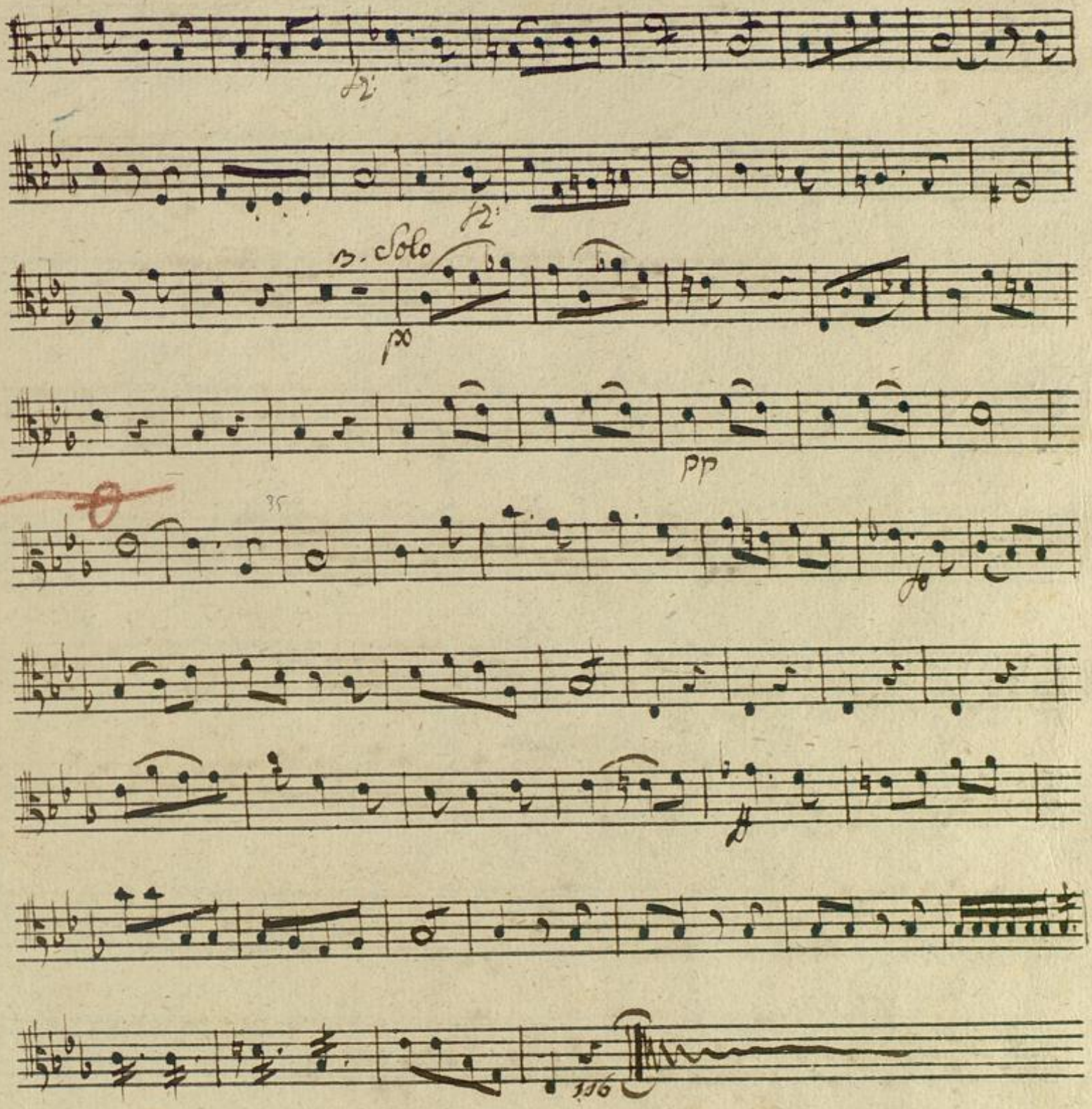

Sieque Agnus Dei

Agnus Dei

Adagio

Allegro

pizzi

Coll'arco

pizzi

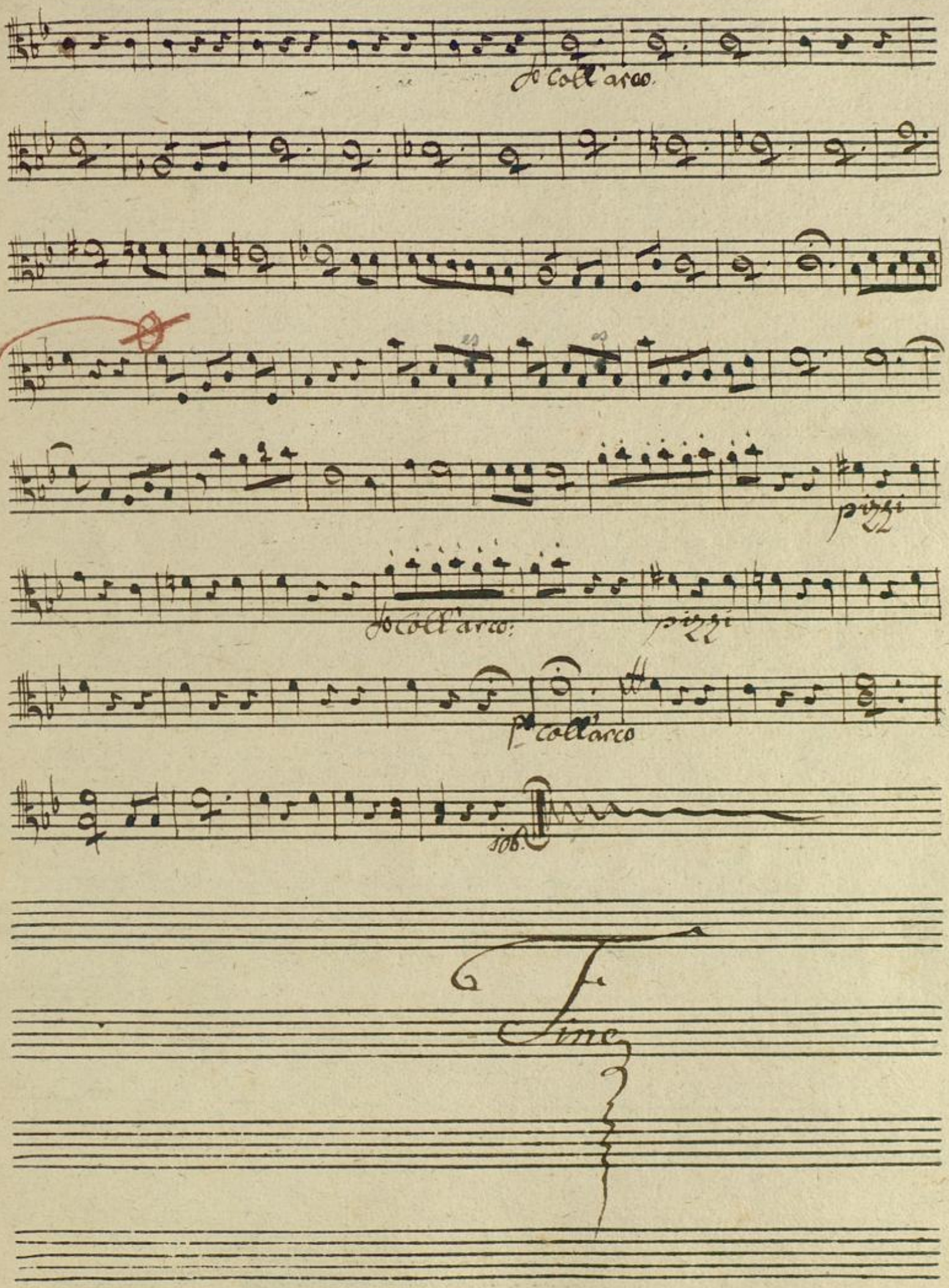
p coll'arco
pizzi
p coll'arco
pizzi
p coll'arco
sob.
Fine

BLB BADISCHE LANDESBIBLIOTHEK
Baden-Württemberg