Badische Landesbibliothek Karlsruhe

Digitale Sammlung der Badischen Landesbibliothek Karlsruhe

Masses - Don Mus.Ms. 731

Haydn, Joseph

[S.l.], 1800 (1800c)

Missa in B

urn:nbn:de:bsz:31-90382

Visual Library

Bosso & Violoncello

Kyrie

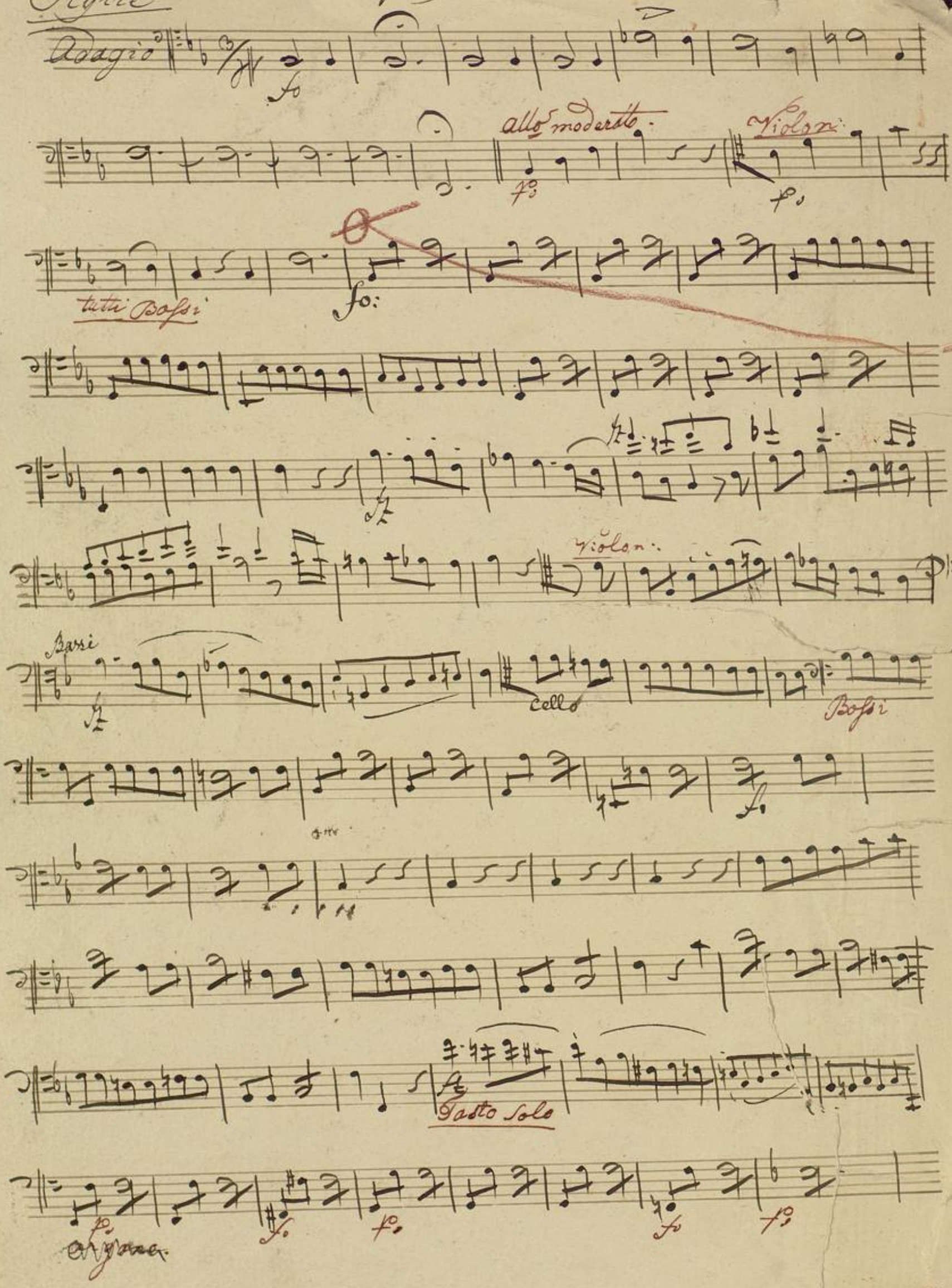

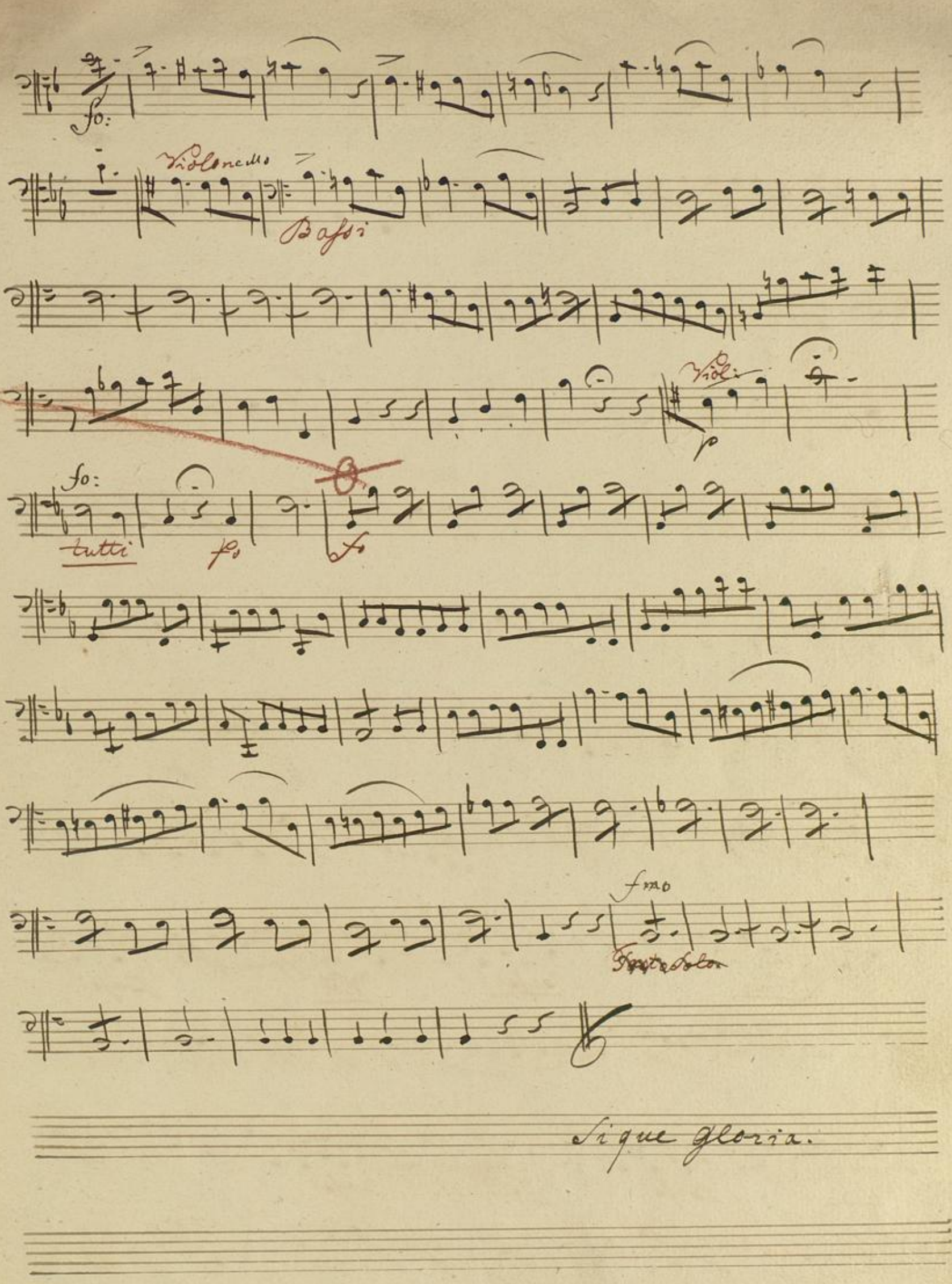

Sique gloria.

Gloria

Vivace

Viol:

Basso

Viol.

Basso

Viol.

Basso

Viol.

Basso

Fine.

Grazias

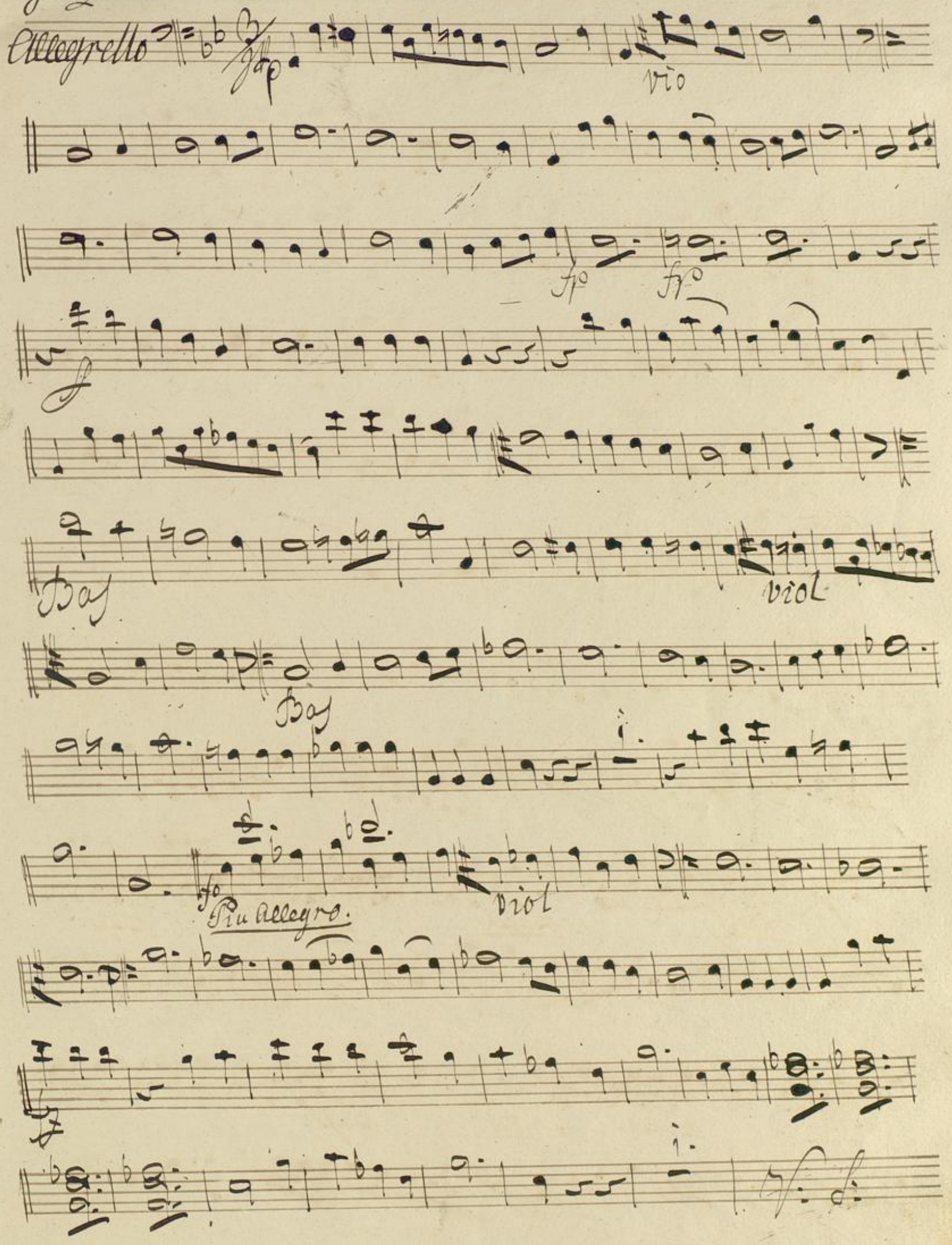

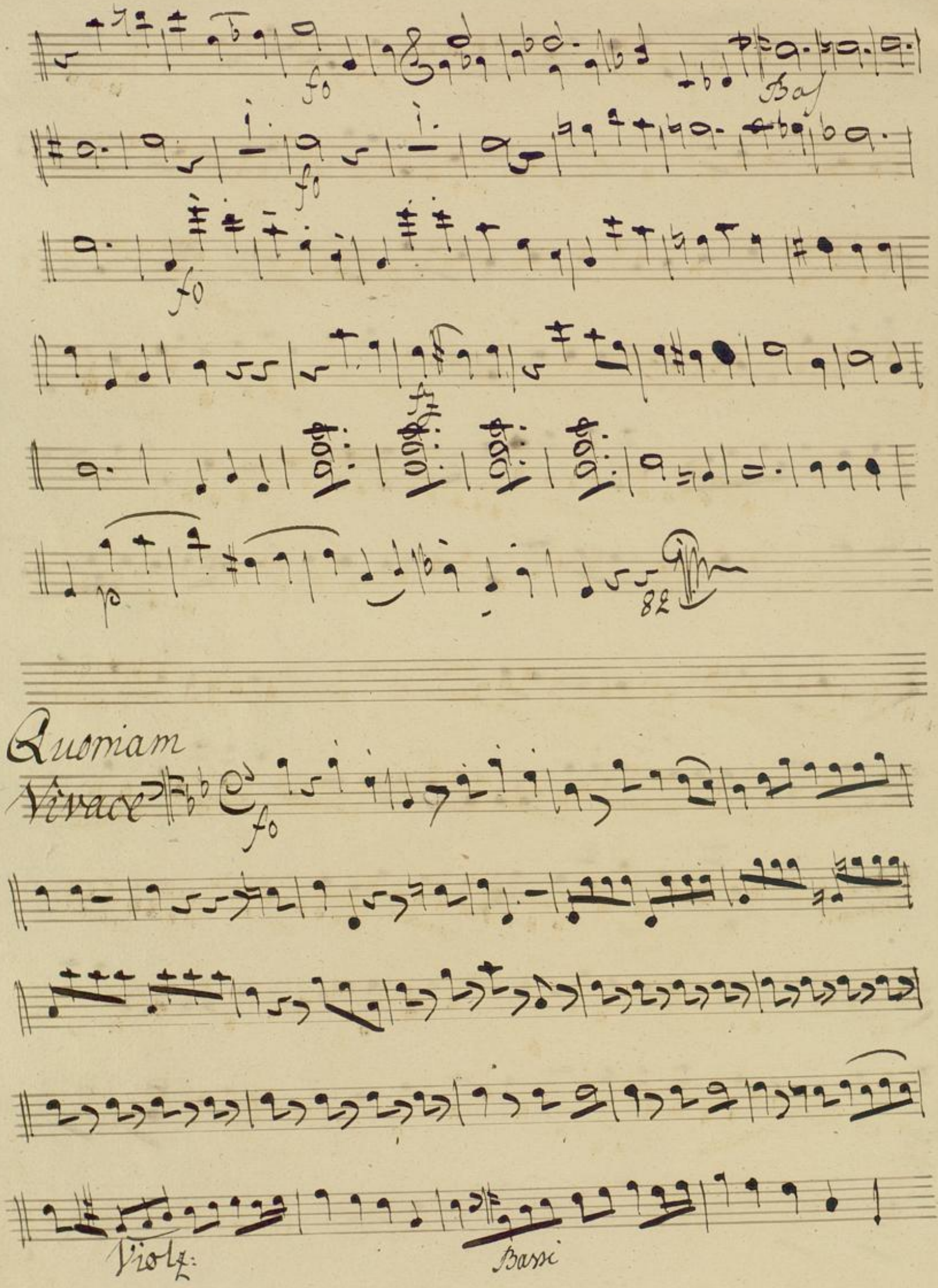
Quoniam
Vivace
Viol:
Basso

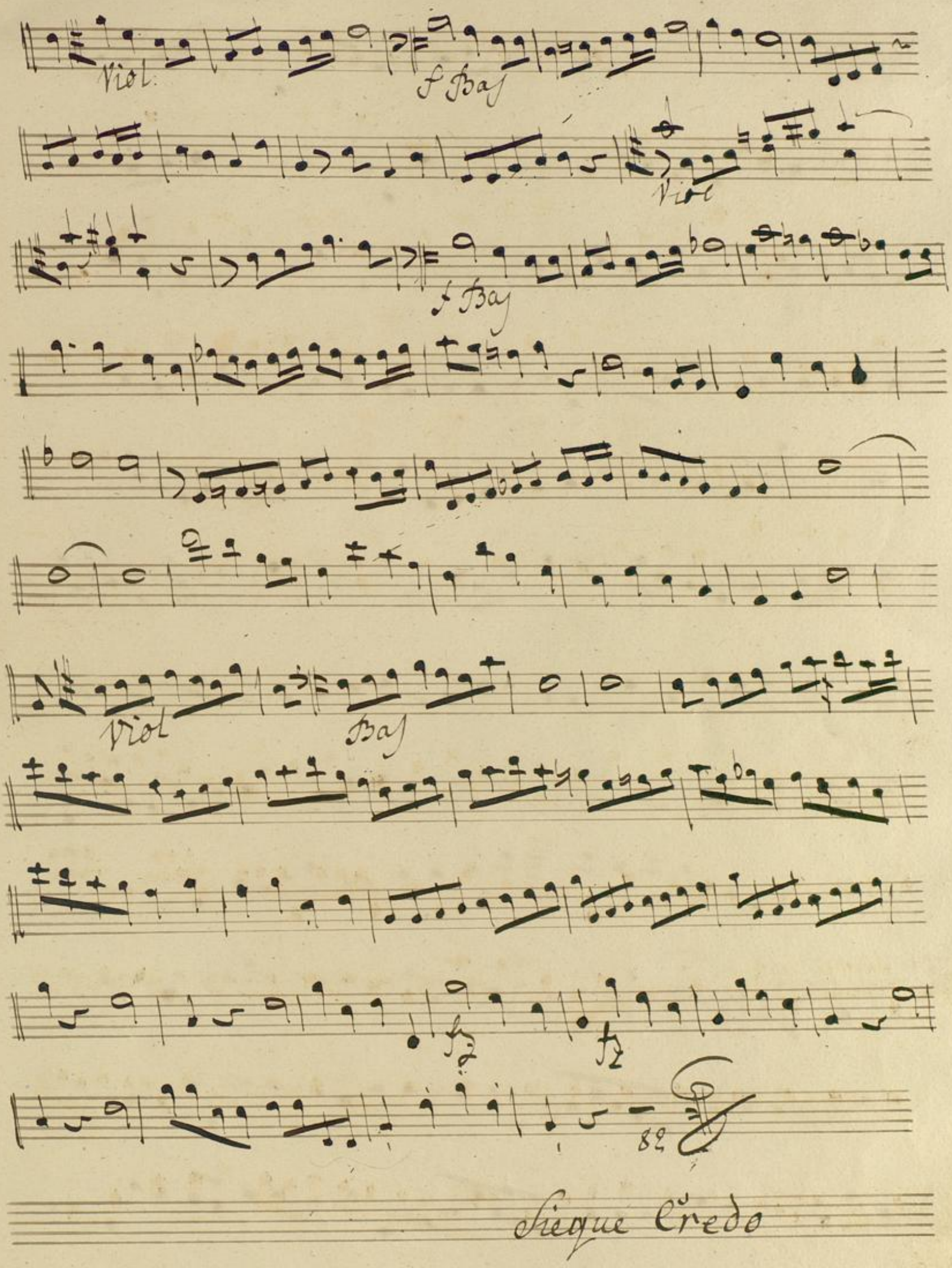
Viol.
f Bas
Viol
f Bas
Viol
Bas
38
Siegue Credo

Credo

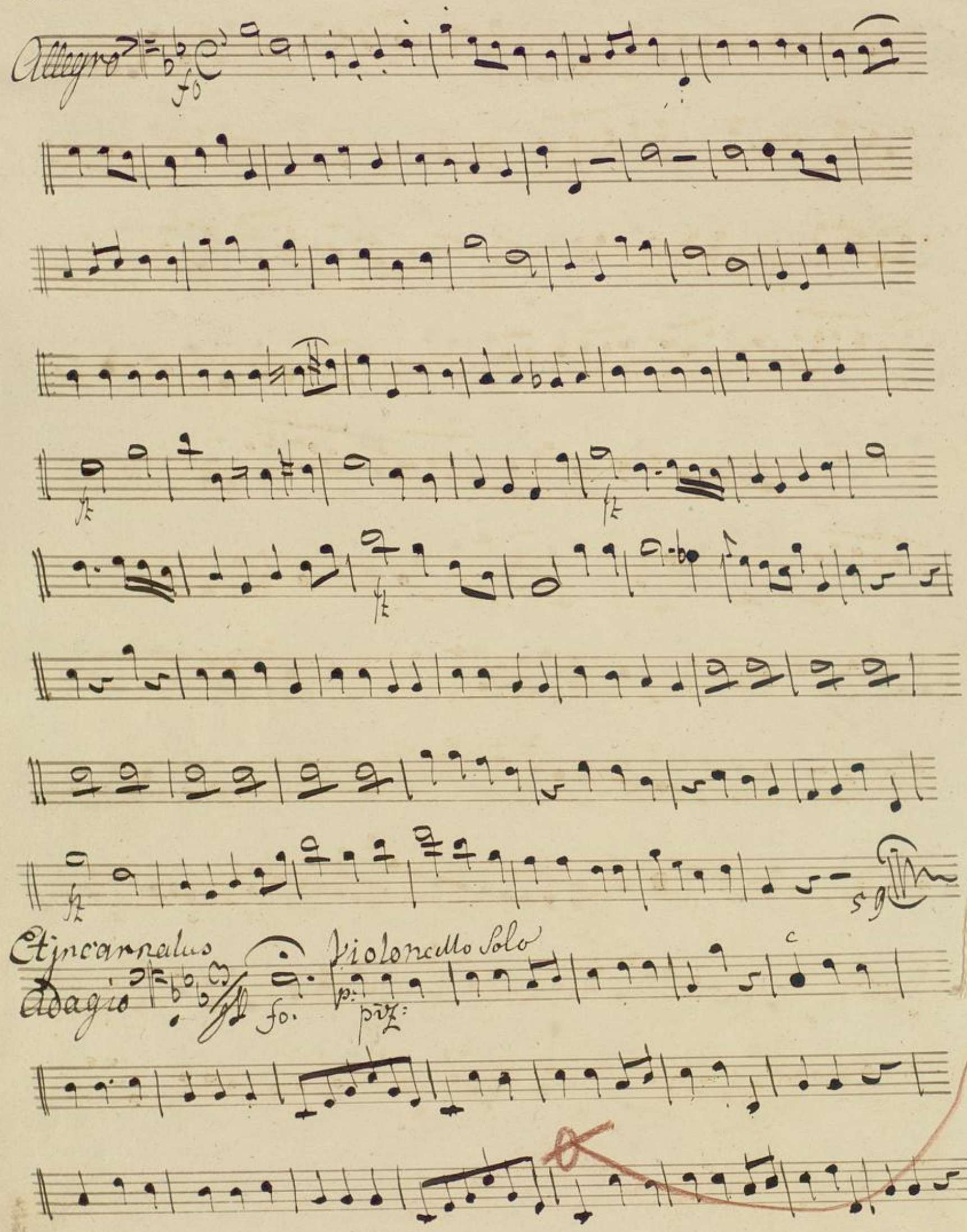
Allegro
fo
fz
fz
fz
fz
Et incarnatus
Adagio
fo.
Violoncello Solo
p:
piz:

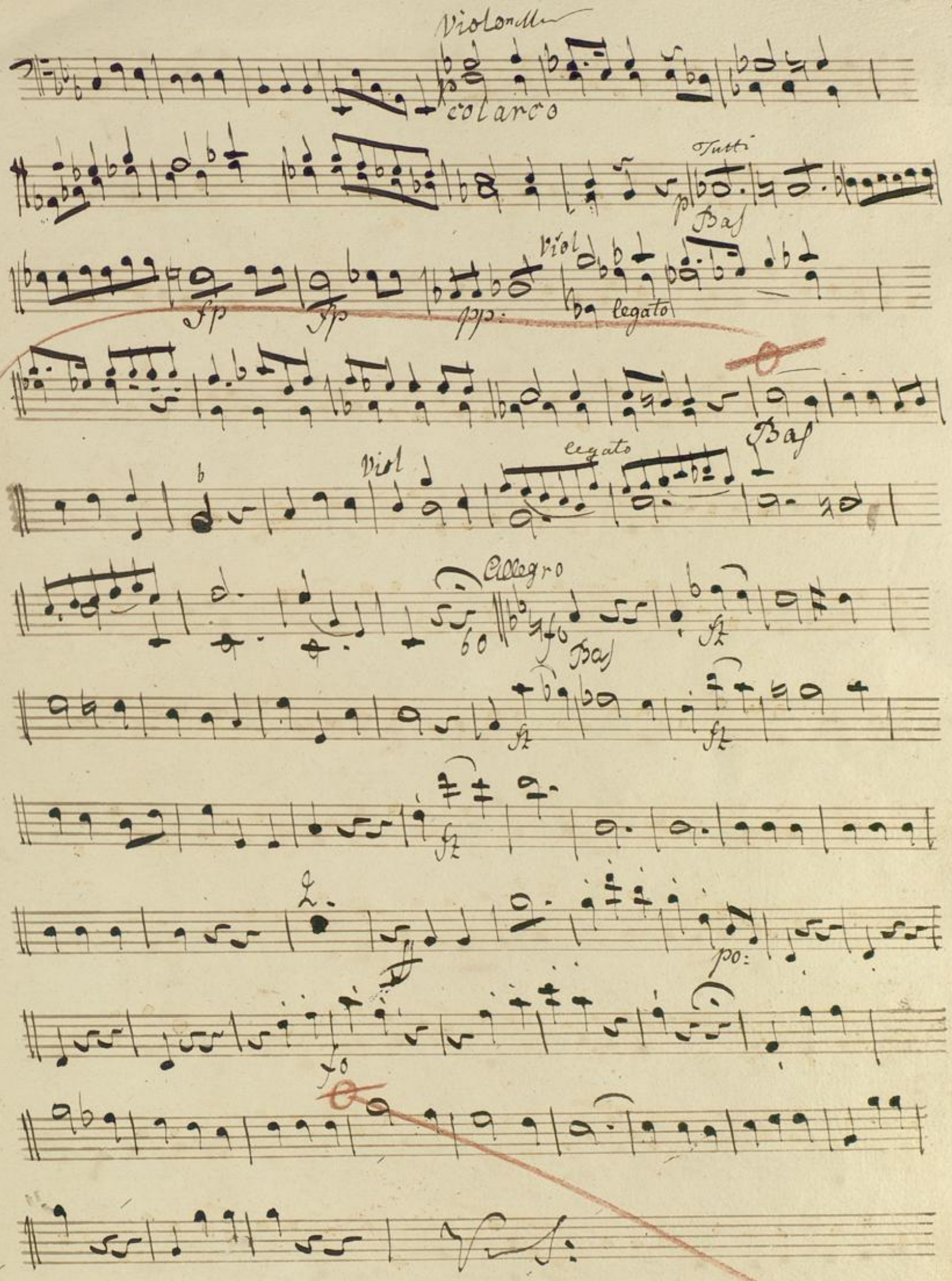
Violoncello
col arco
Tutti
Bas
Viol
legato
Bas
Viol
legato
Allegro
Bas
po:

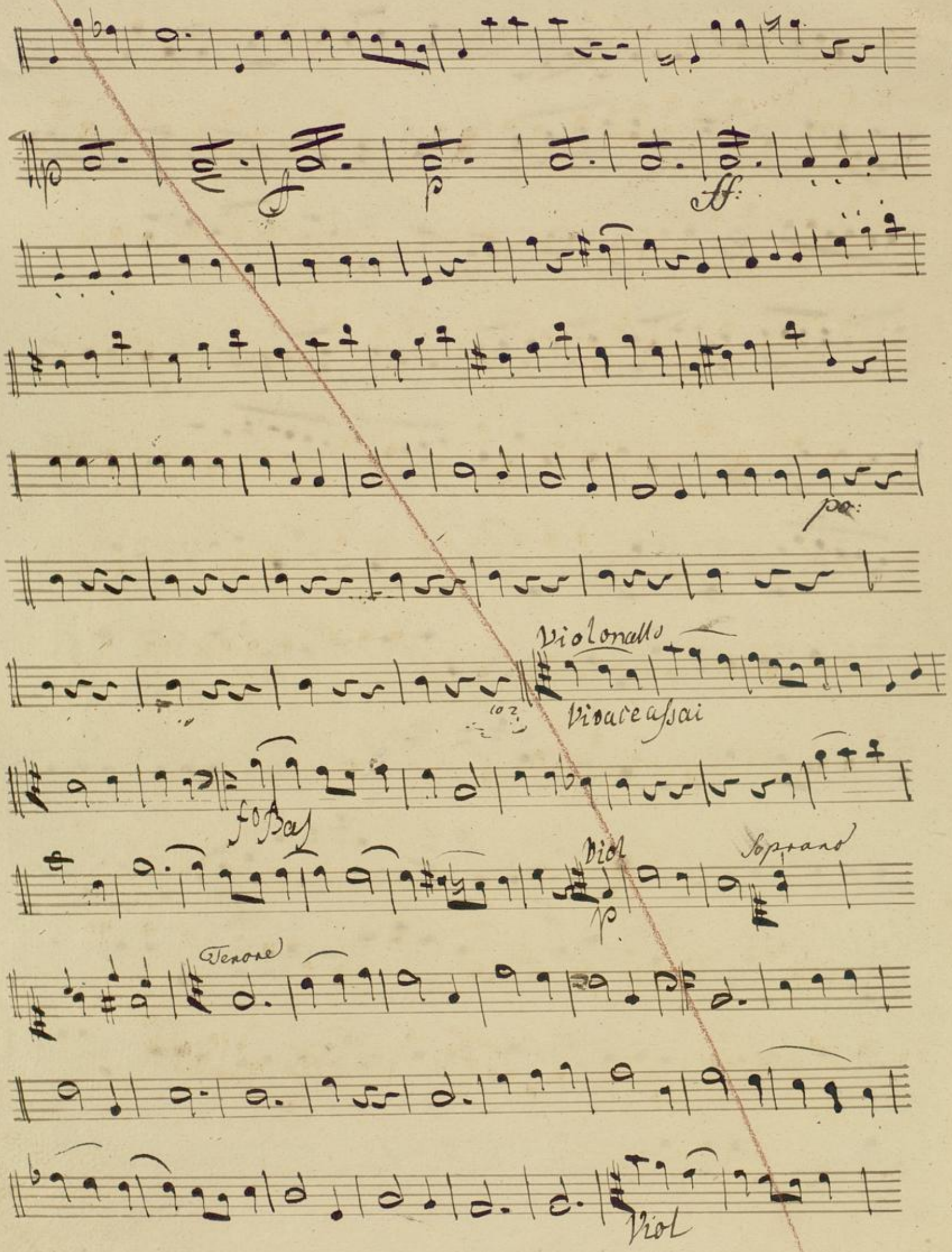
ff:
po:
Violonallo
Vivace assai
fo Bas
Viol
Soprano
Tenore
Viol

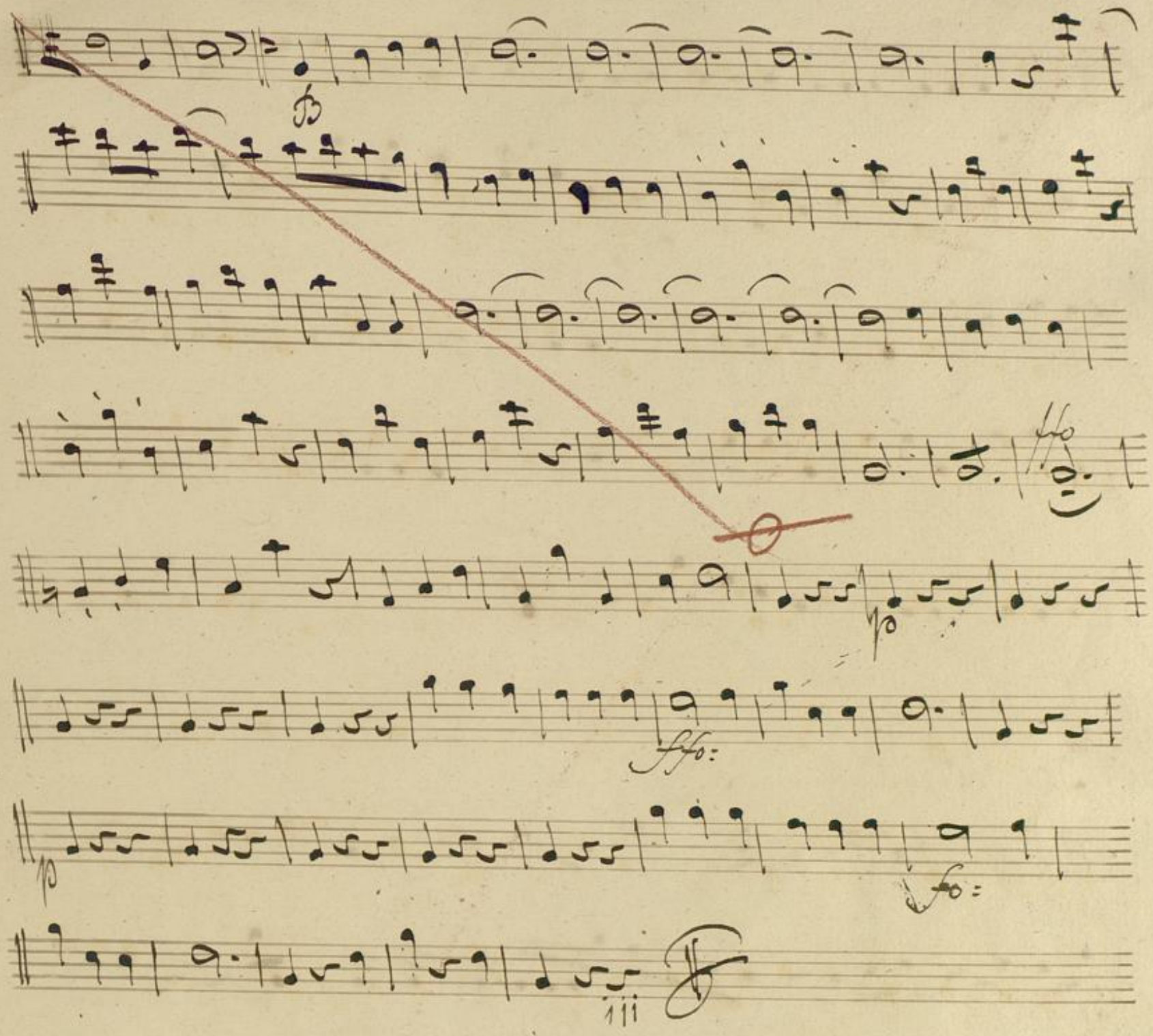

Sanctus
Adagio

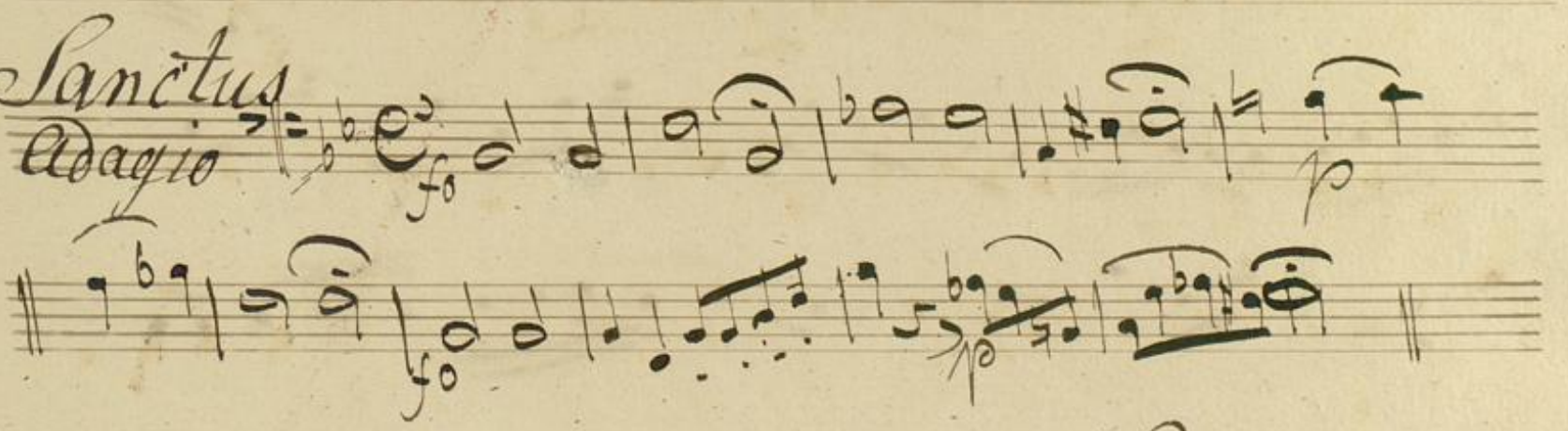

V. S. Allegro

Allegro

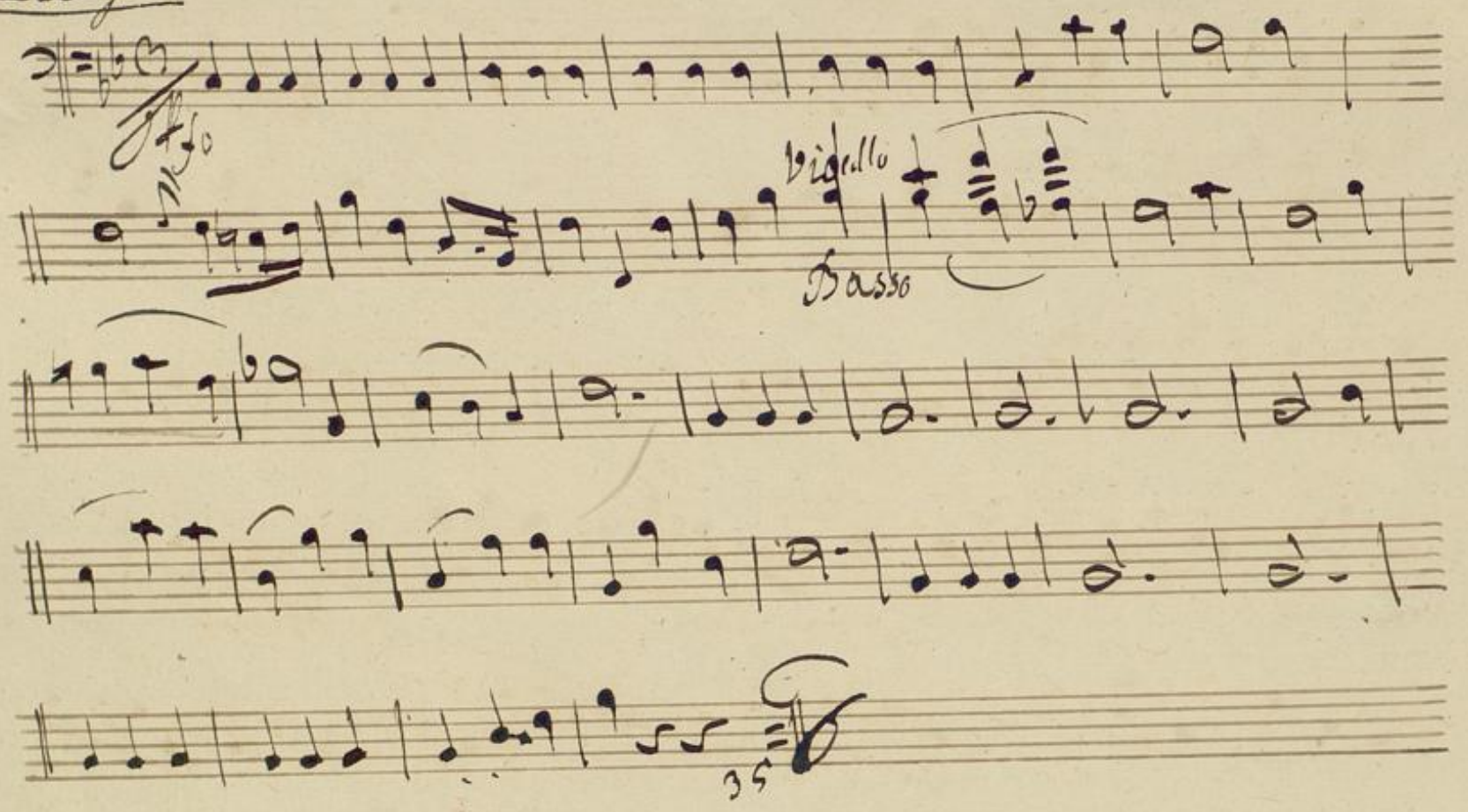

Bendictus

Moderato

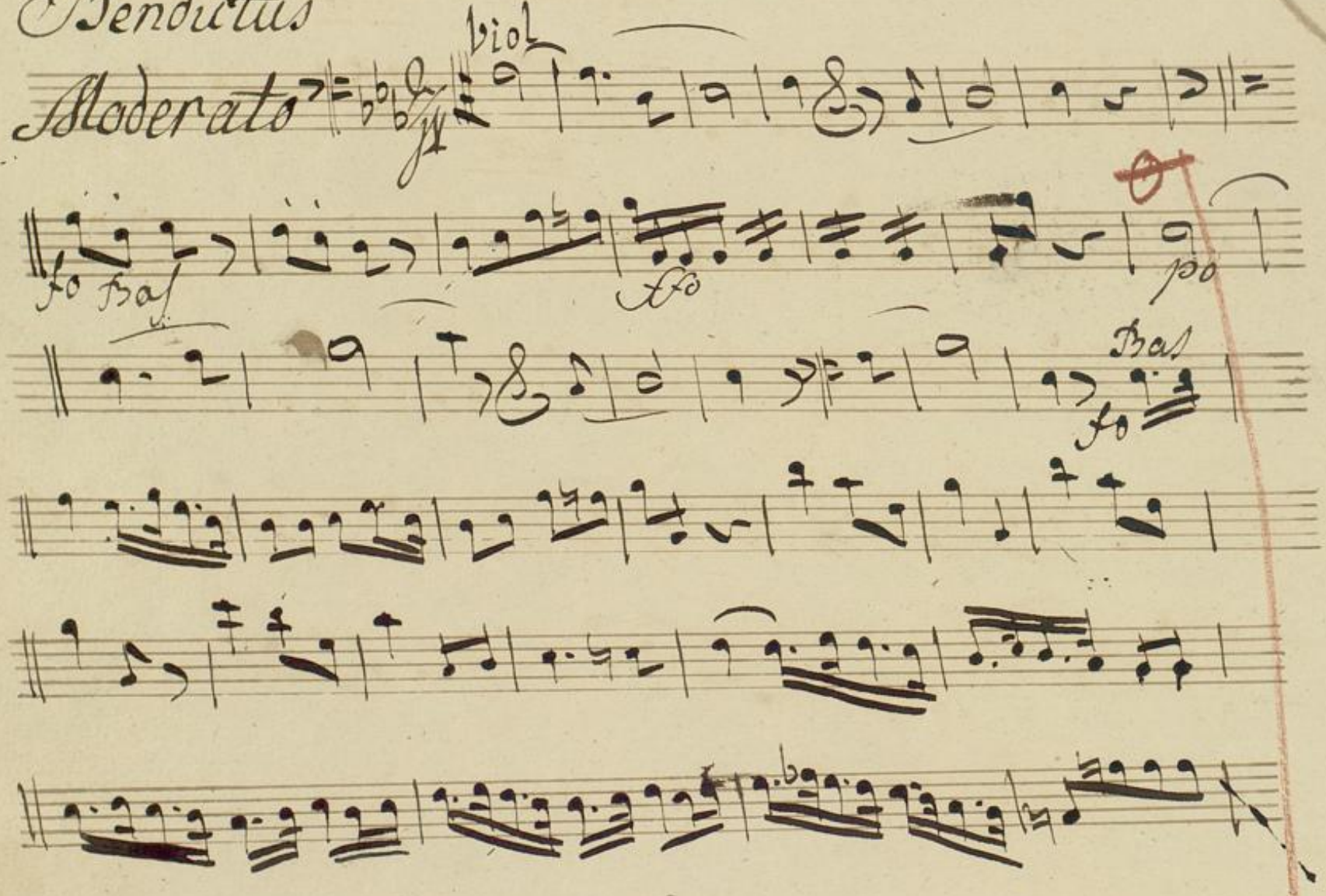

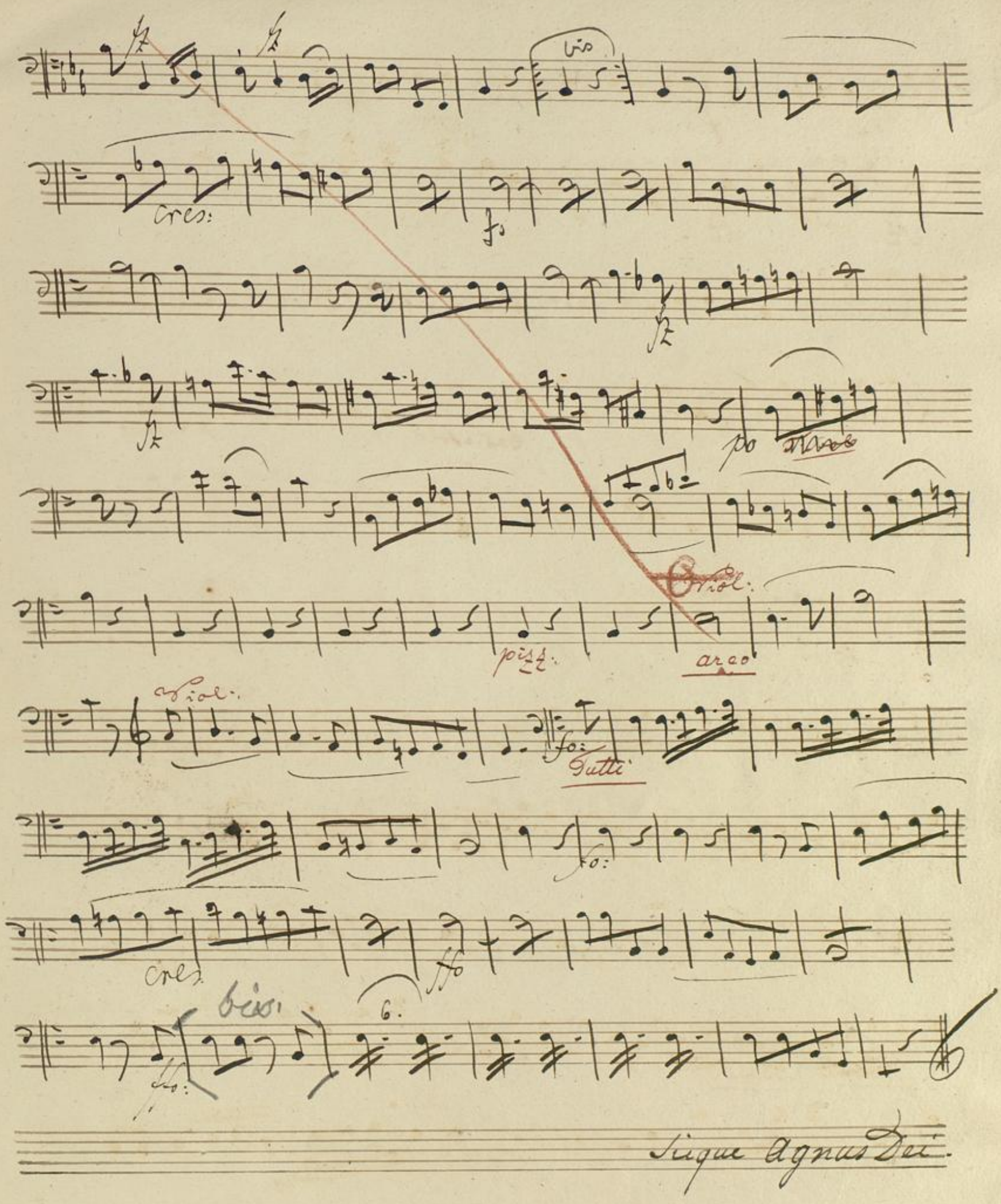

Sique Agnus Dei.

Agnus Dei

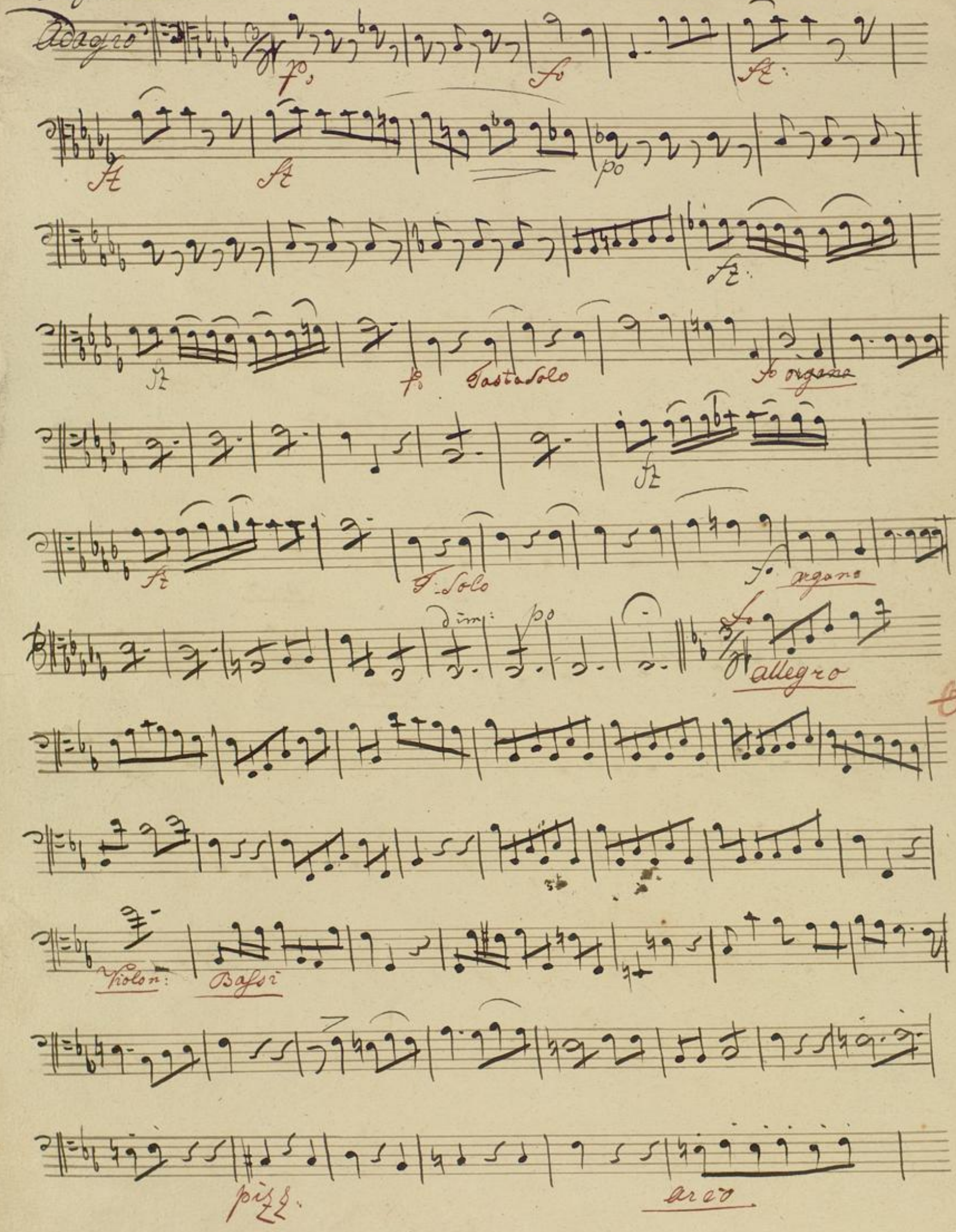
Adagio
Tasta solo
organo
T. Solo
organo
dim:
allegro
Violon:
Bassi
pizz.
arco

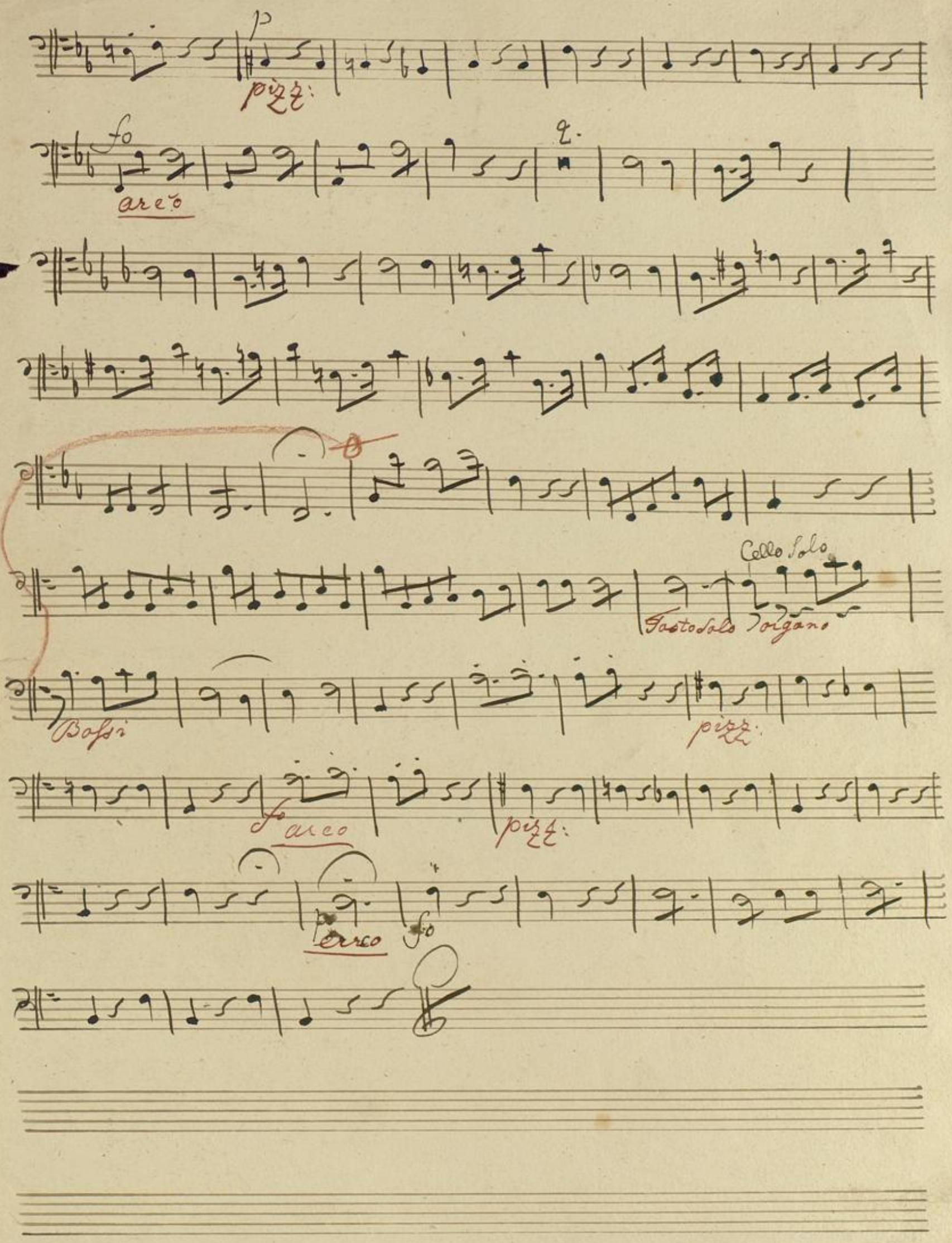
p
pizz:
fo
arco
Cello Solo
Tasto Solo Organo
Bassi
pizz:
fo
arco
pizz:
p
arco
fo

BLB BADISCHE LANDESBIBLIOTHEK
Baden-Württemberg