Badische Landesbibliothek Karlsruhe

Digitale Sammlung der Badischen Landesbibliothek Karlsruhe

Overtures - Don Mus.Ms. 860

Kalivoda, Jan Křtitel Václav

[S.l.], 1858 (1858c)

urn:nbn:de:bsz:31-92744

Visual Library

Ouverture — Violino 1mo — v. Kallinoda.

Anno 1866

Adagio.

pp

pizzic.

arco.

molto Vivace e con fuoco.

ritar = tando a tempo

mf

V.S.V.

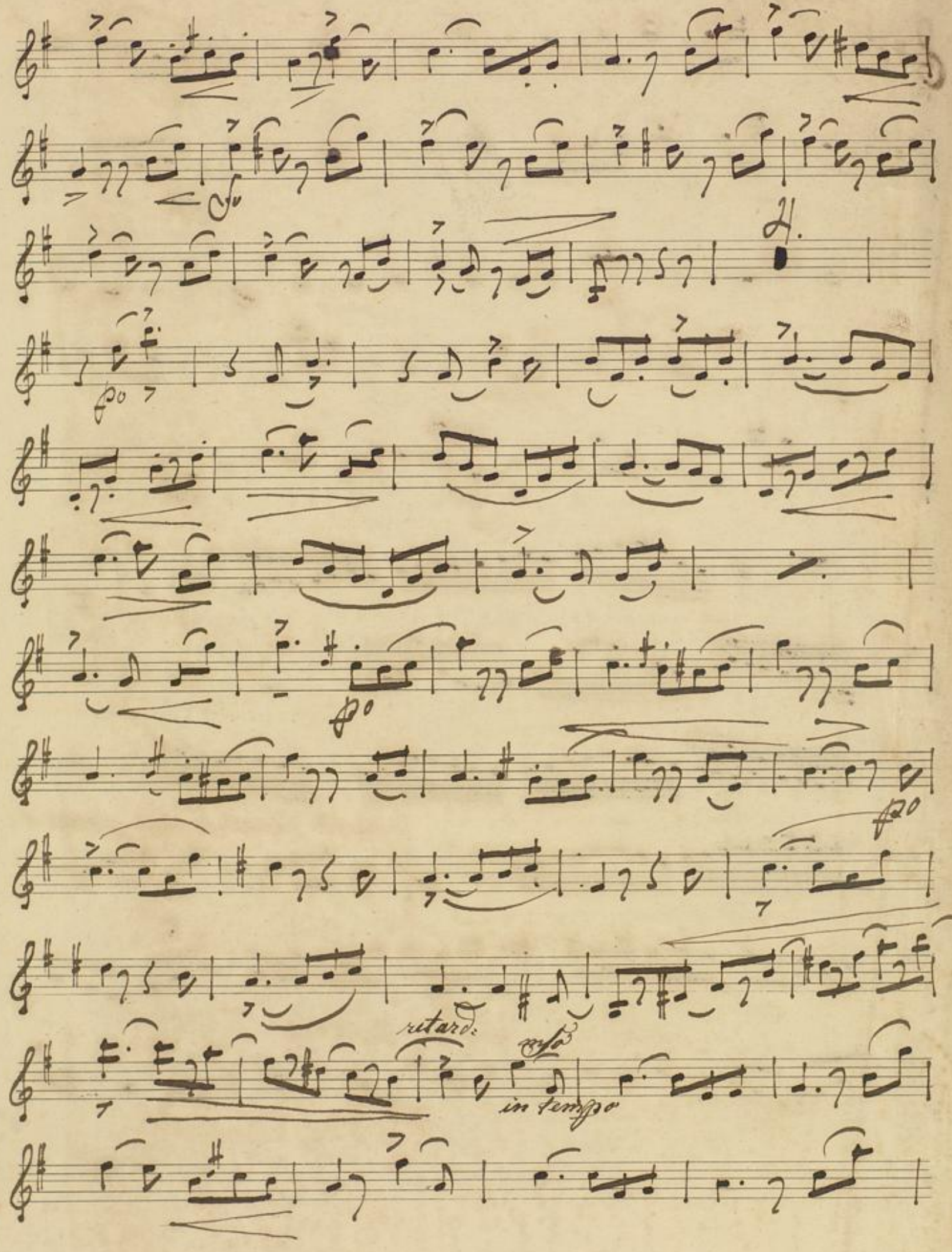
ritard.
in tempo

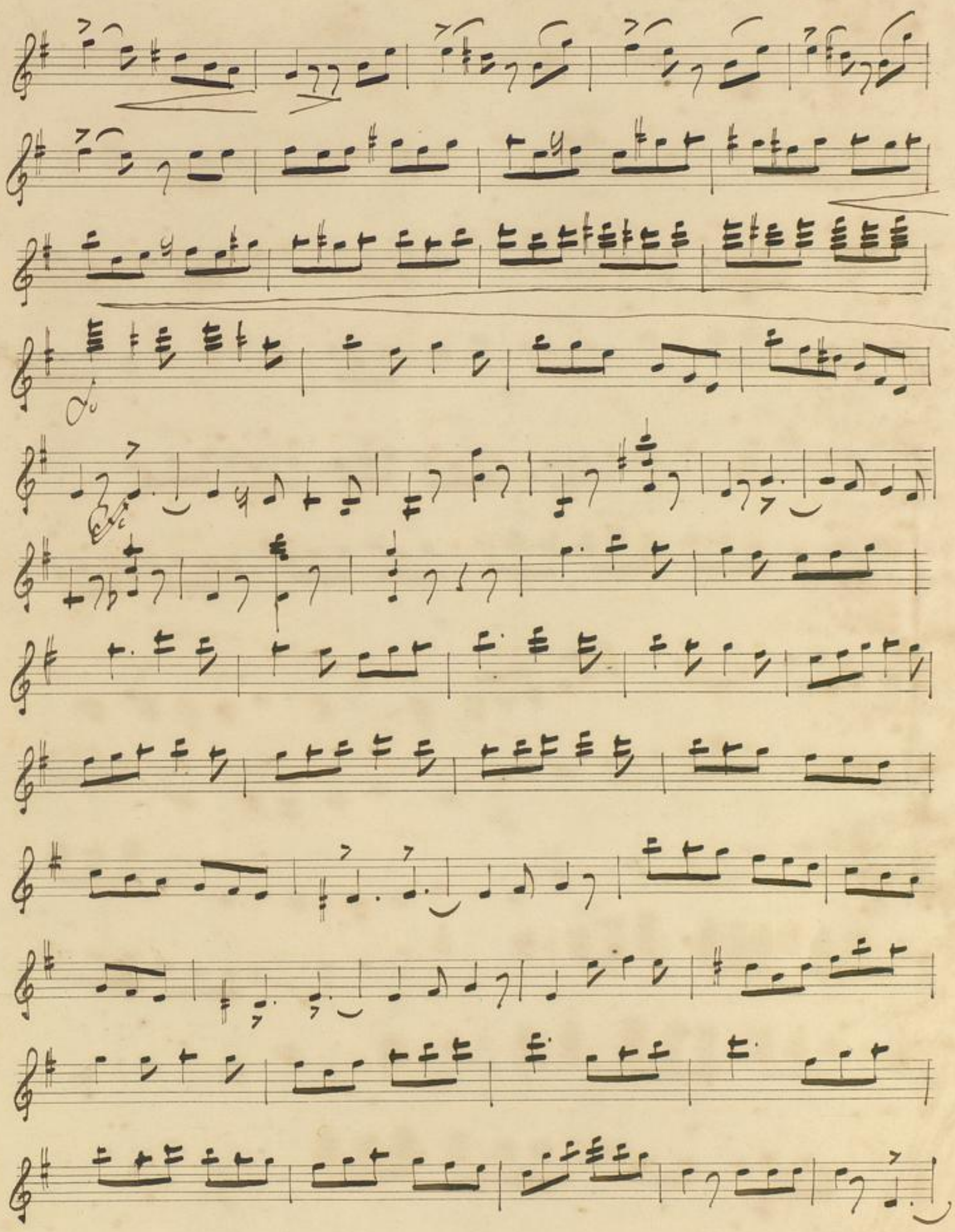

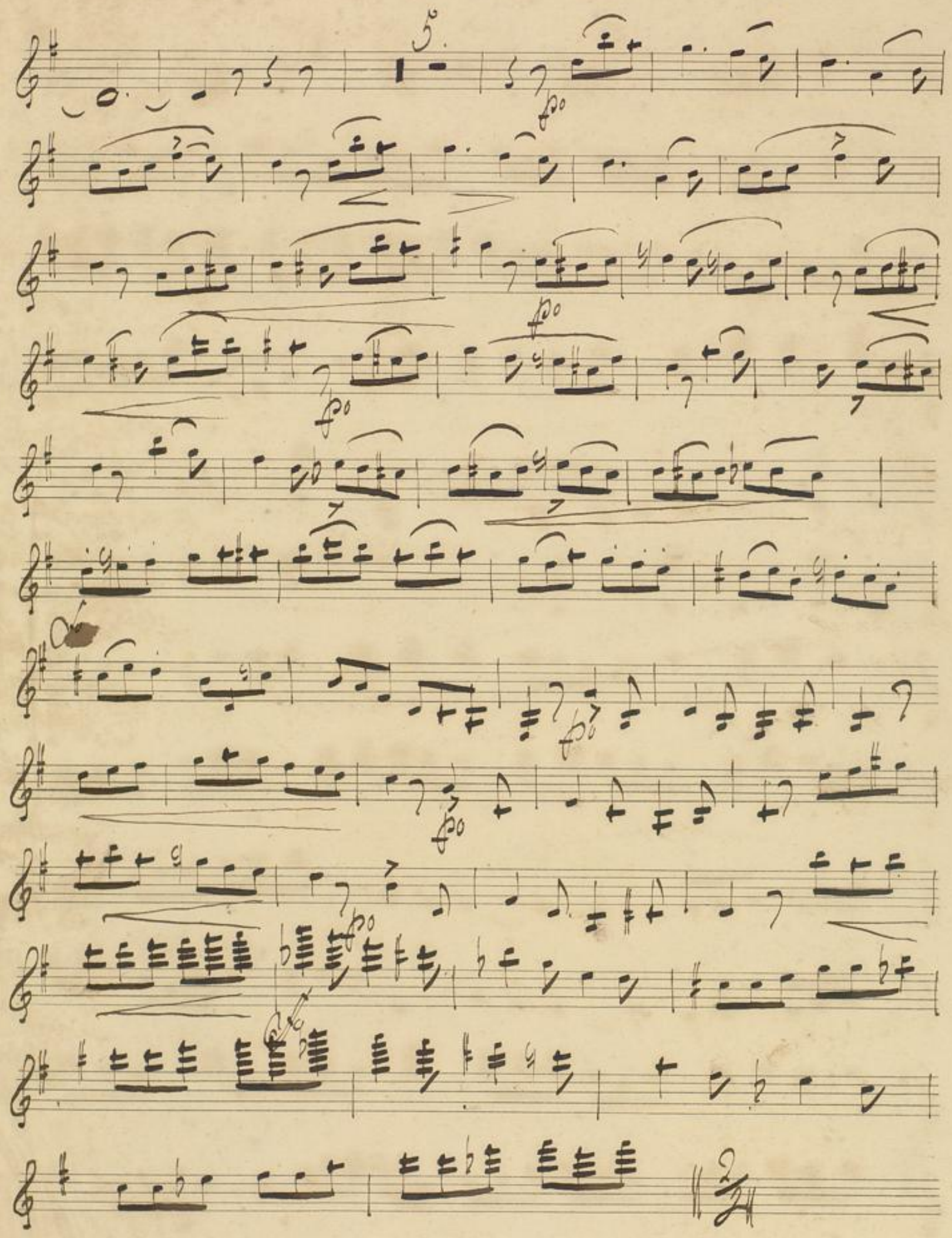

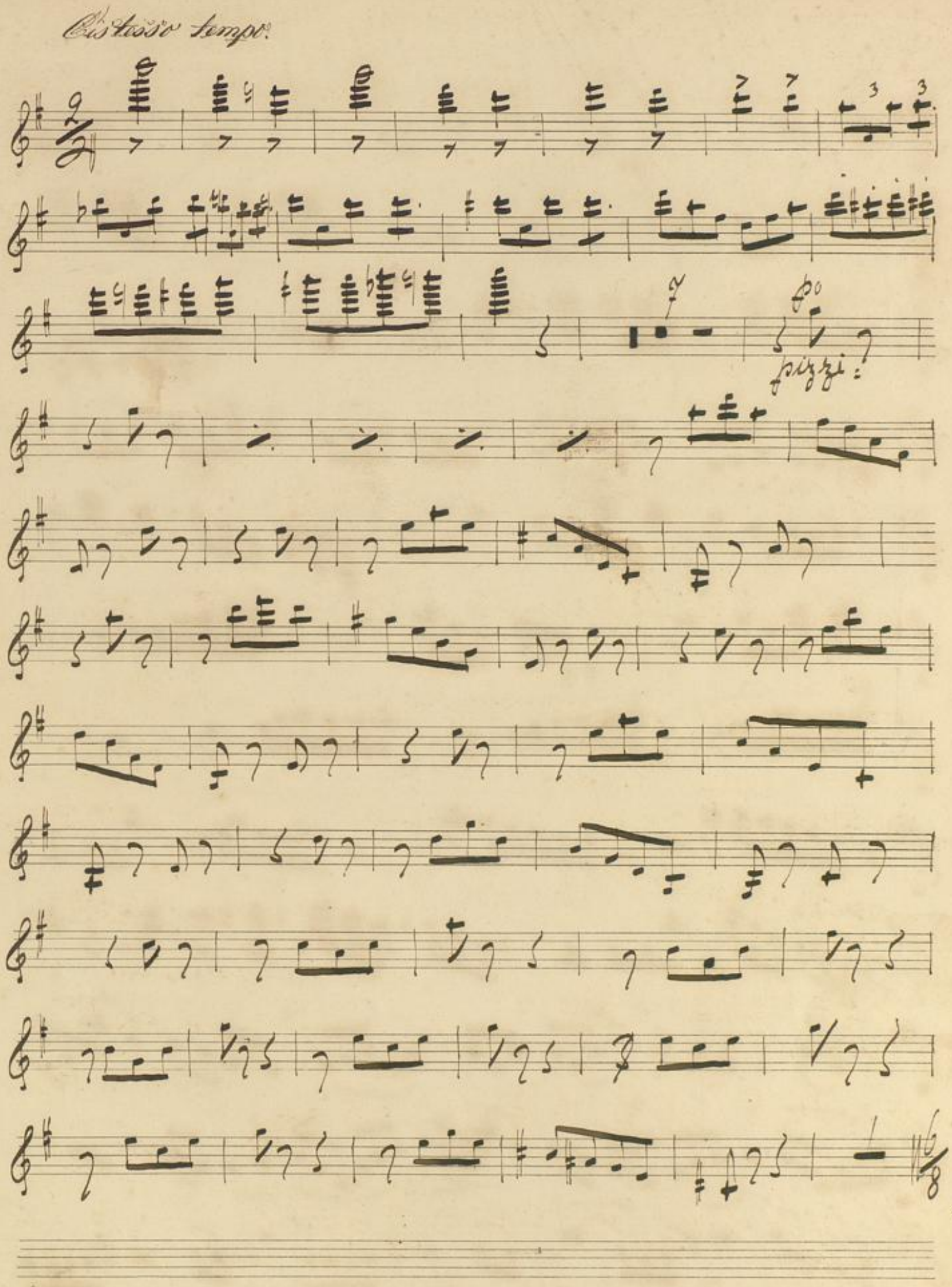
Ch stesso tempo.
pizzi:
V.S.

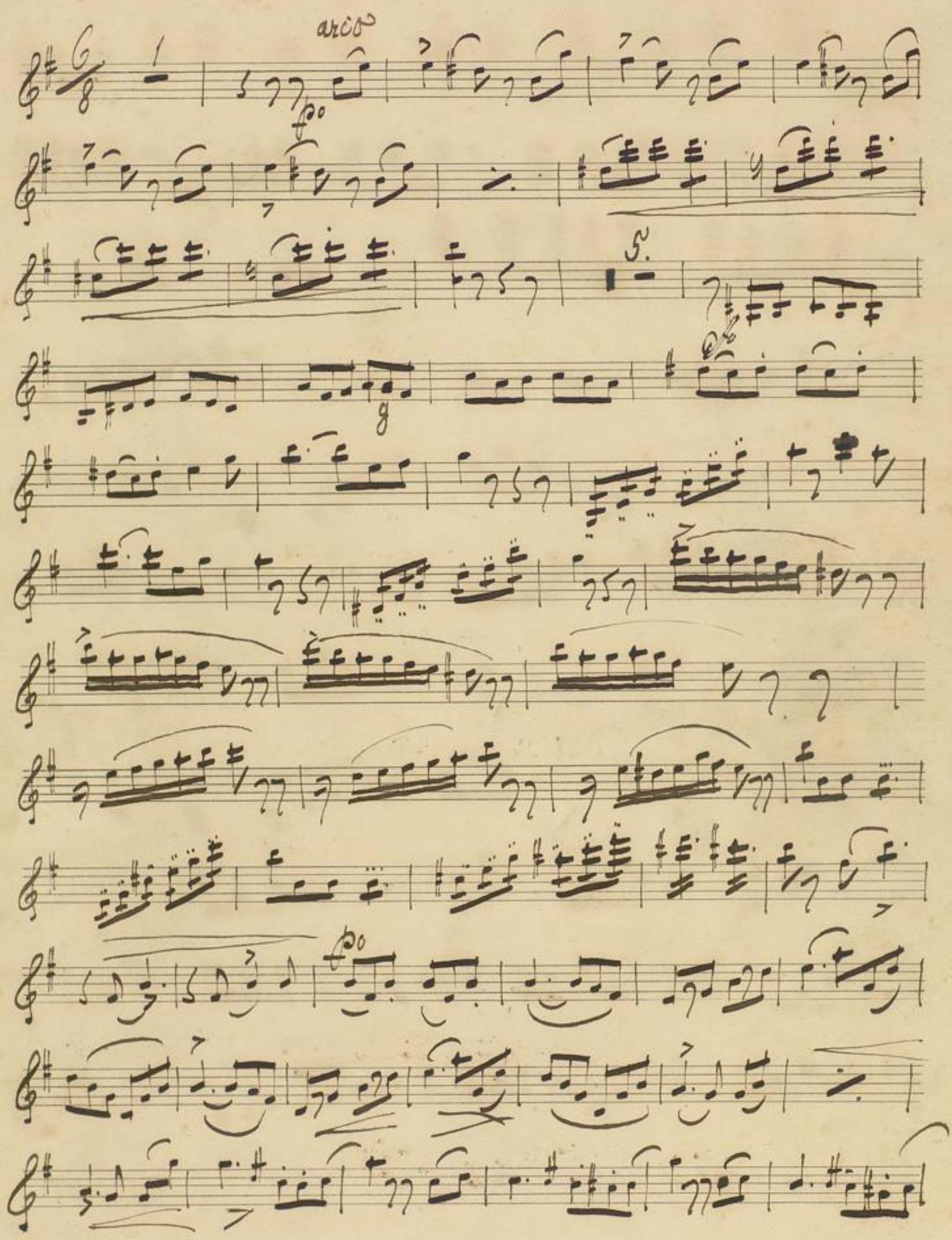

BLB BADISCHE LANDESBIBLIOTHEK
Baden-Württemberg

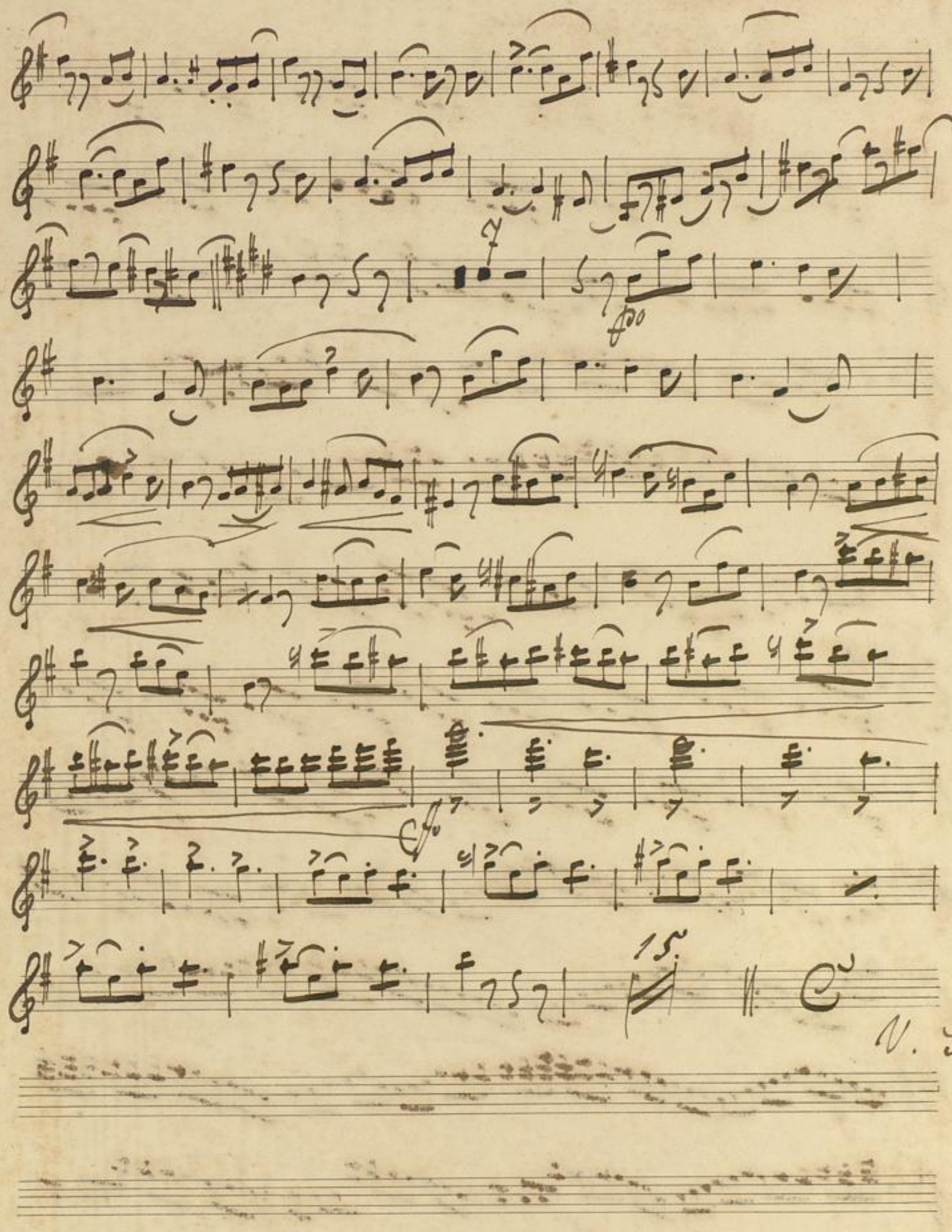
15.
V. S.

Ristesso tempo.

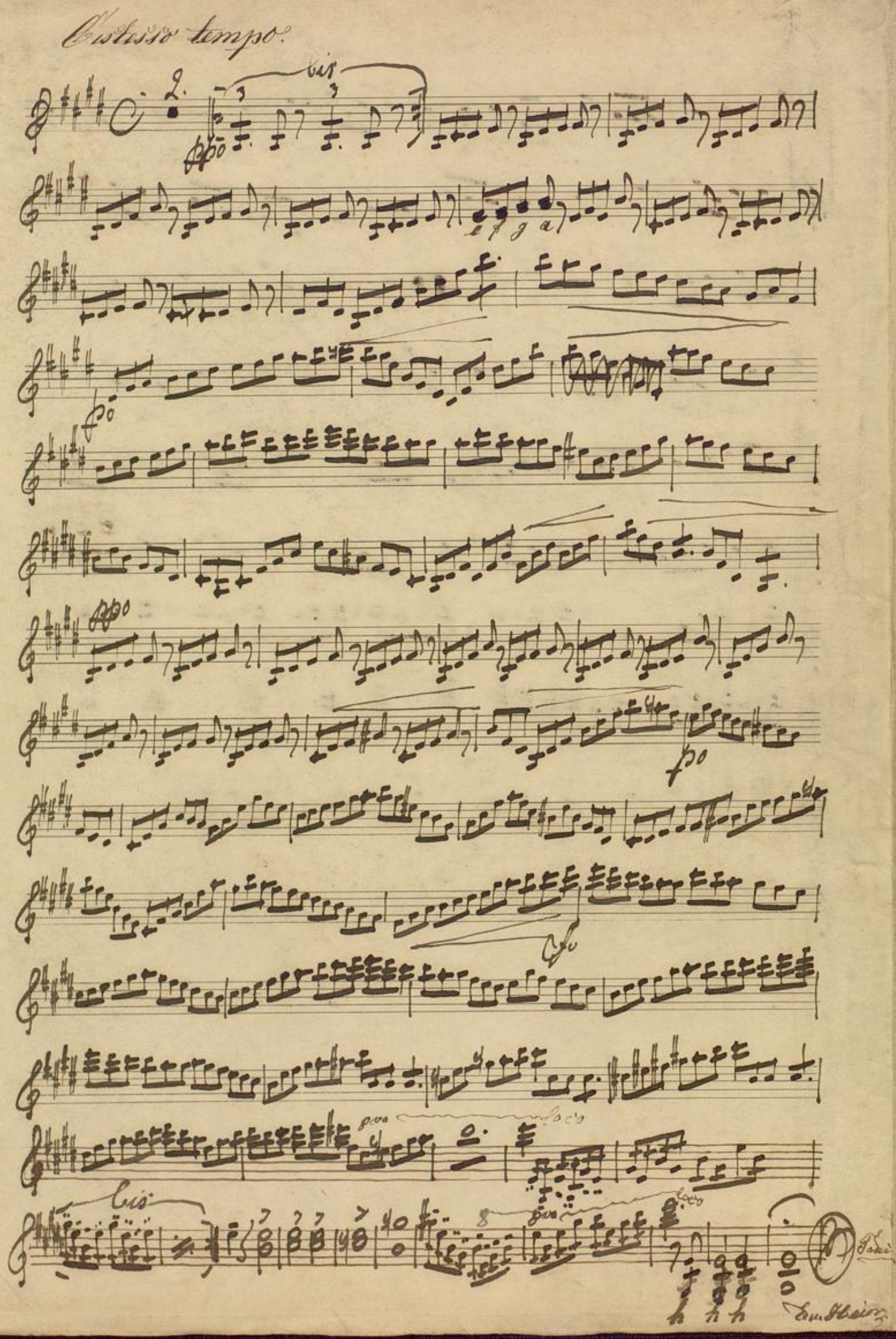

Ouverture. **Violino I^mo.** J. W. Kalliwoda. 1

Adagio.

pp.

pp.

pizzi:

arco.

pp.

molto Vivace.

in tempo.

ritartando.

BLB BADISCHE LANDESBIBLIOTHEK
Baden-Württemberg

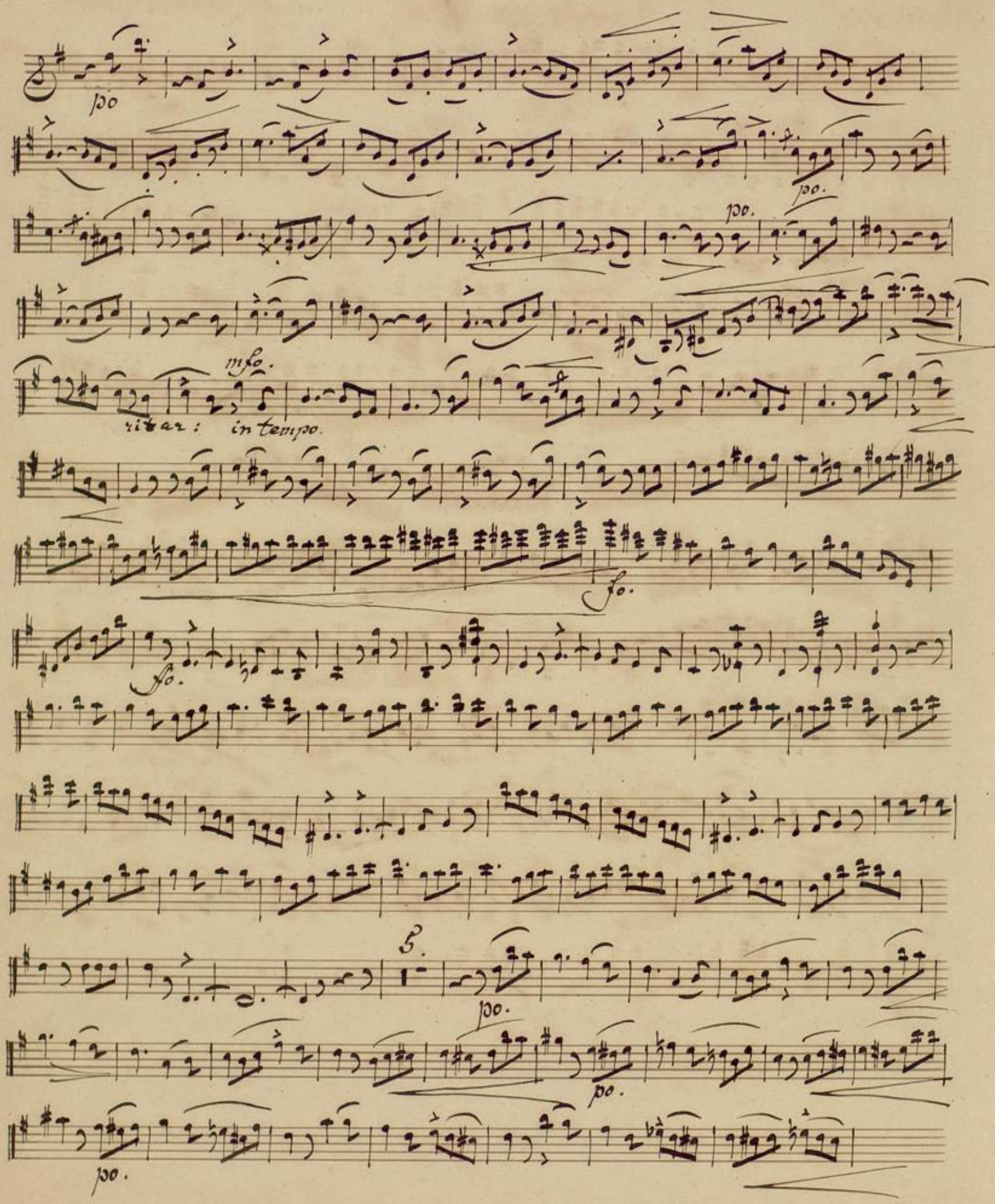
poco
poco.
poco.
mfo.
ritar:
in tempo.
fo.
fo.
poco.
poco.
poco.

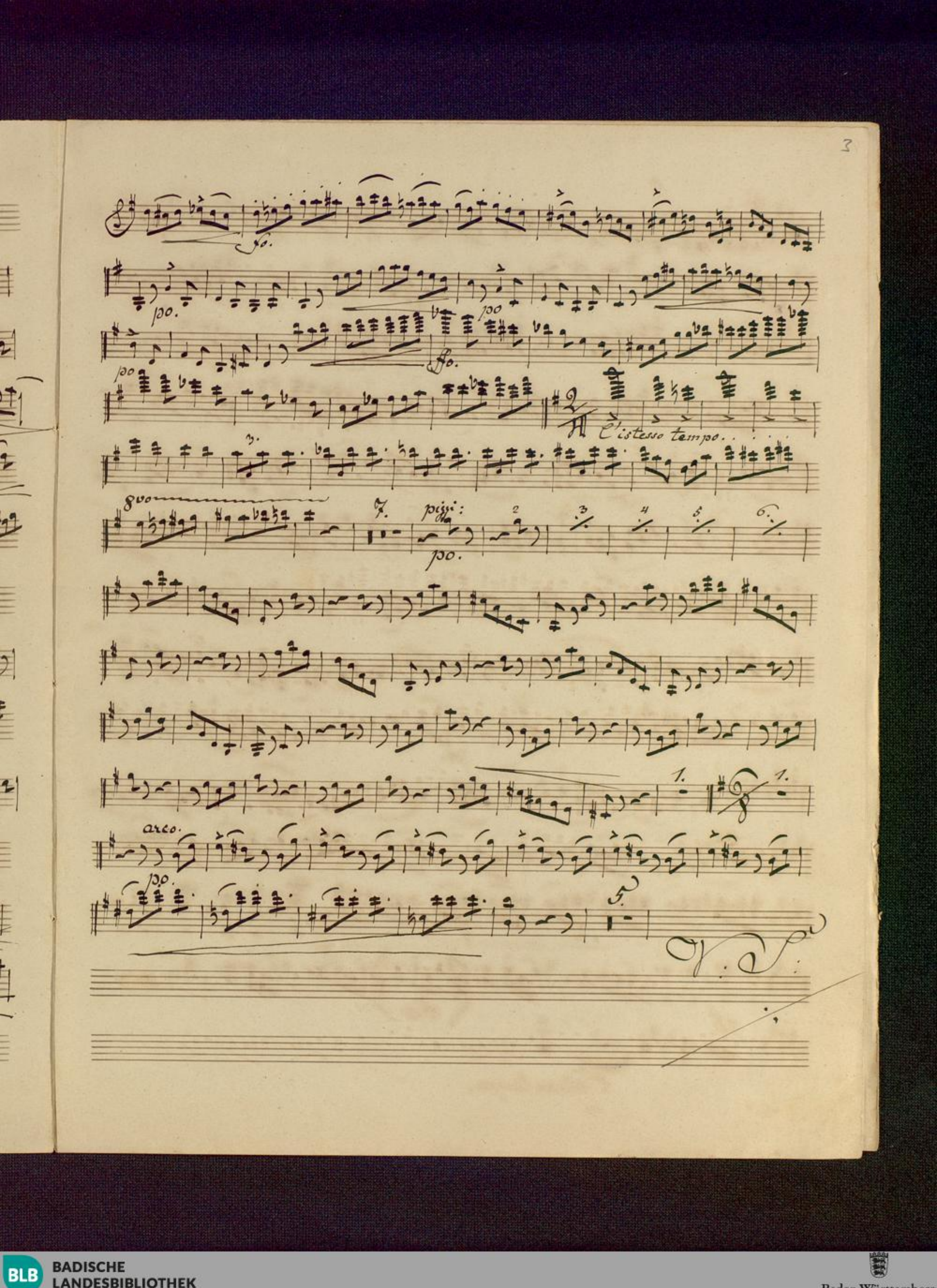
pp.
fp.
pp
fp.
pp
L'istesso tempo.
8vo
pizzi:
pp.
arco.
pp.

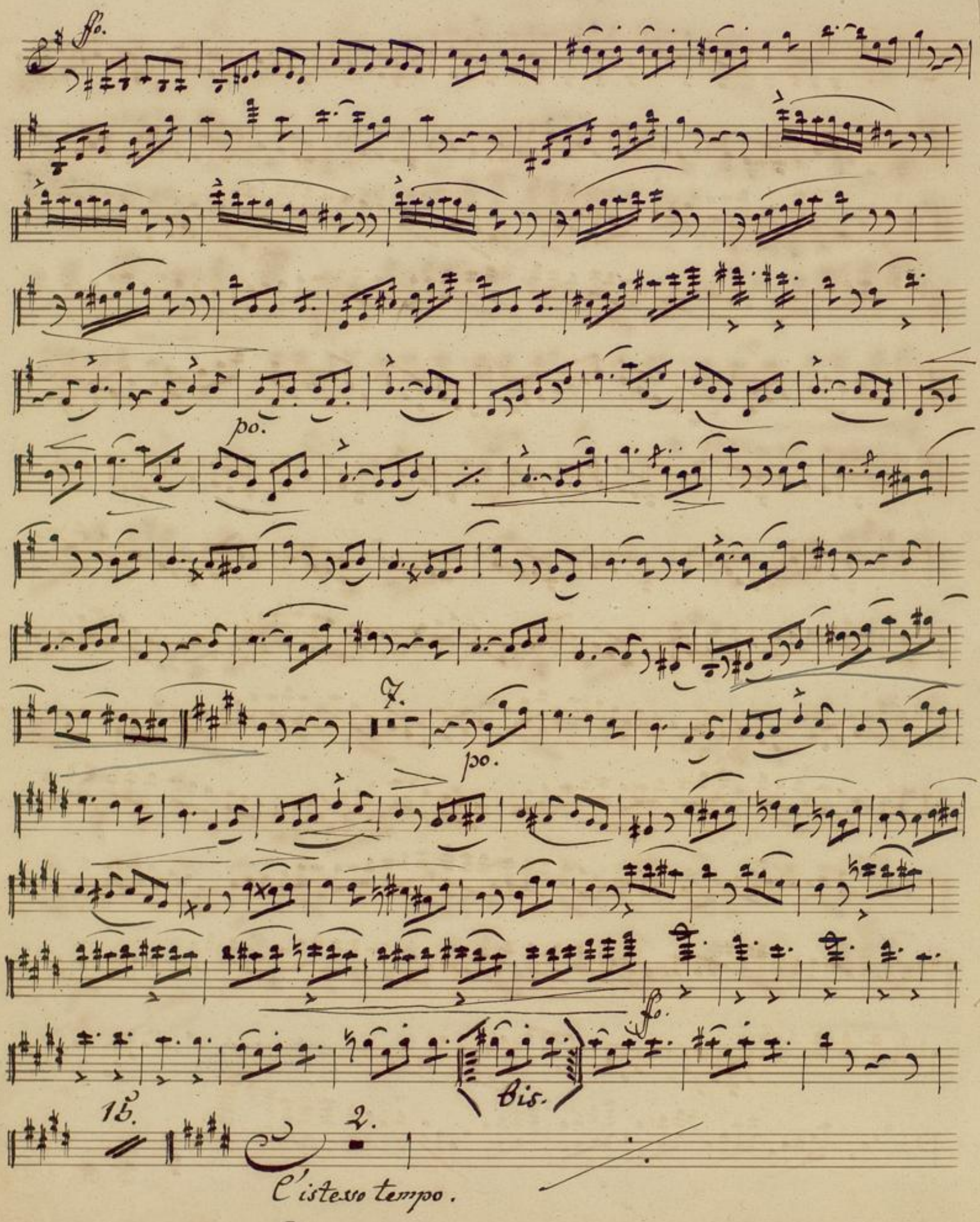
fo.
po.
7.
po.
fo.
Bis.
15.
2.
L'istesso tempo.

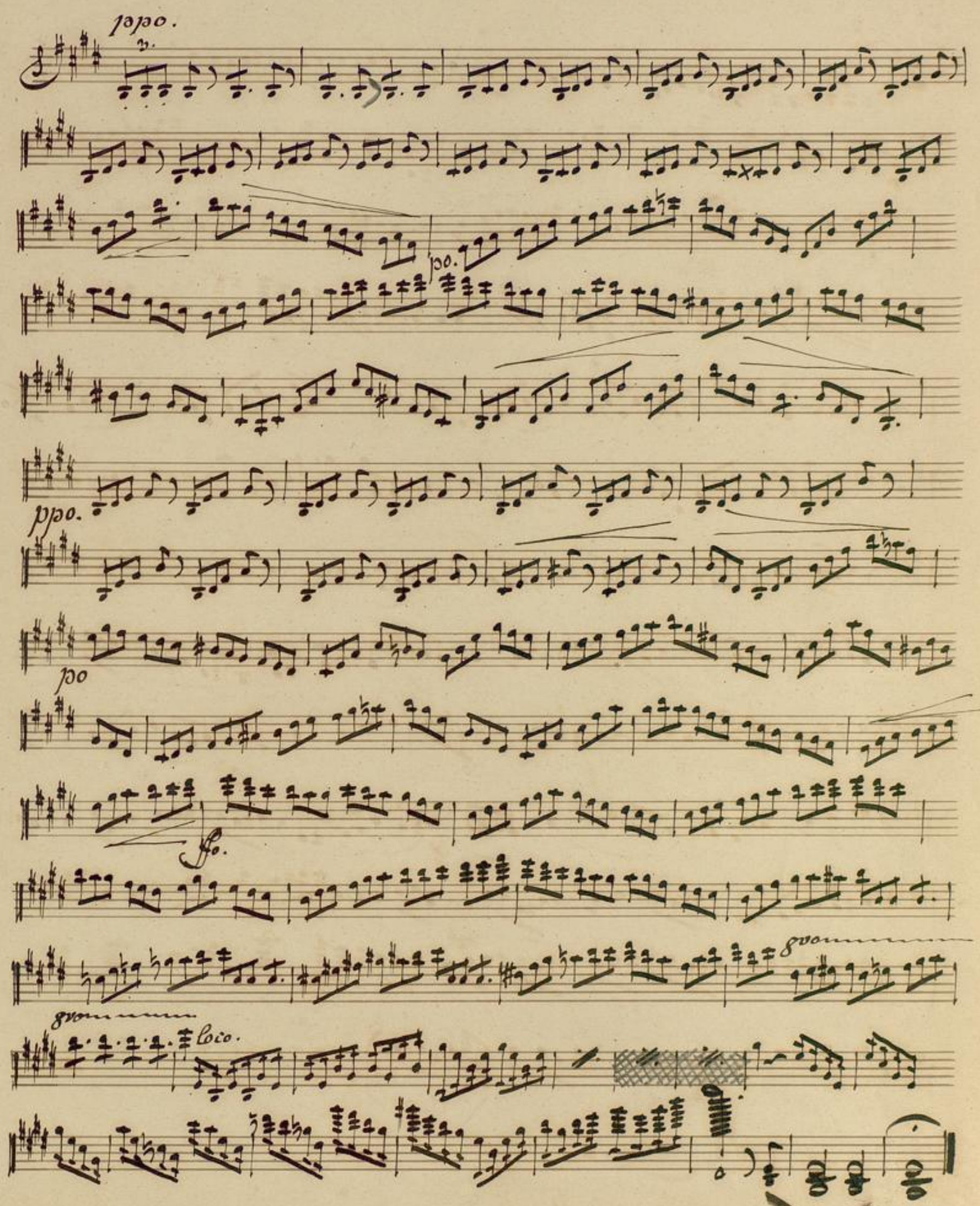
pp
pp
pp
pp
pp
ff
8va
8va
loco

BLB BADISCHE LANDESBIBLIOTHEK
Baden-Württemberg

Violino II.do.

Ouverture.

v. J. N. Kalliwoda.

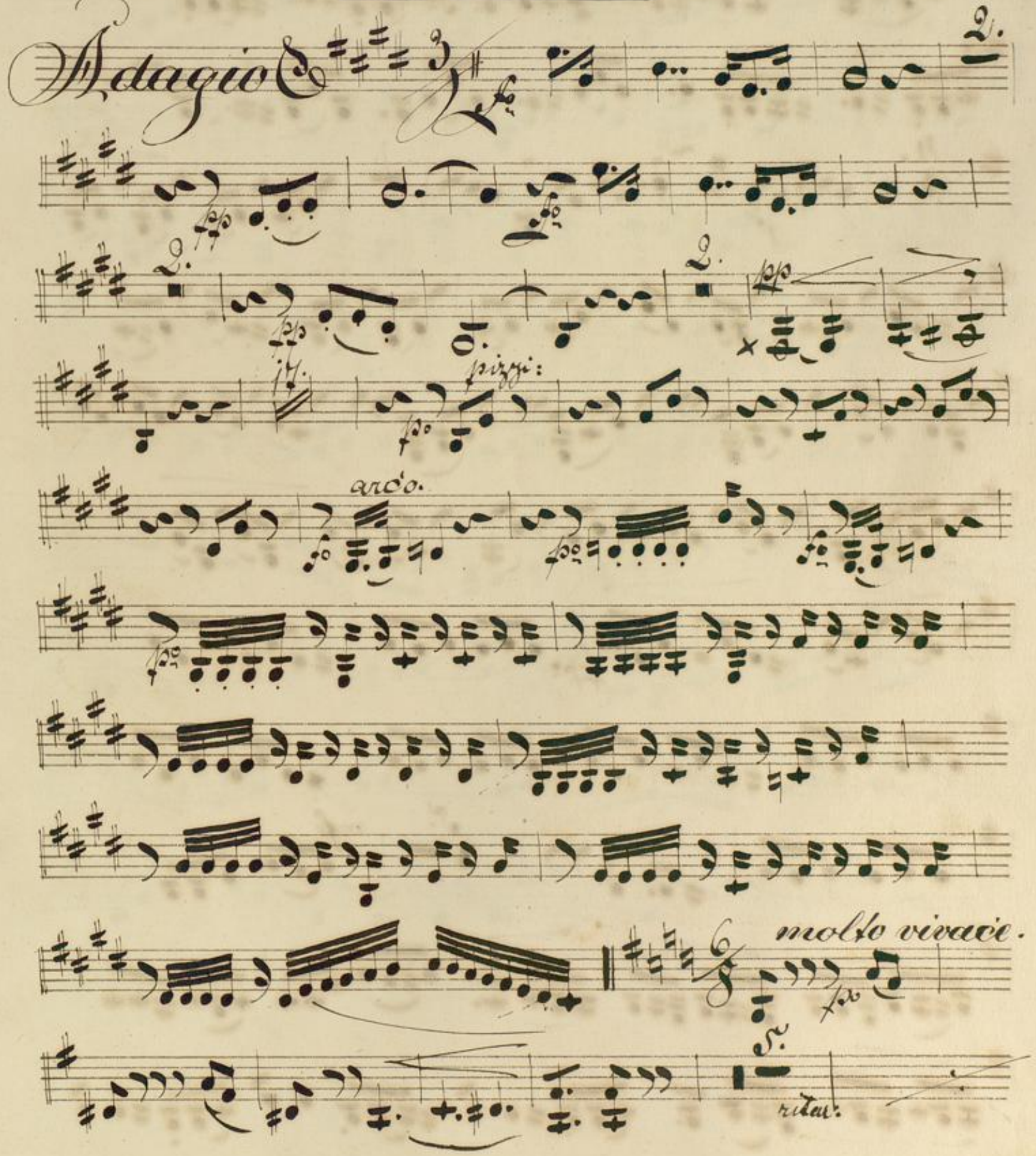

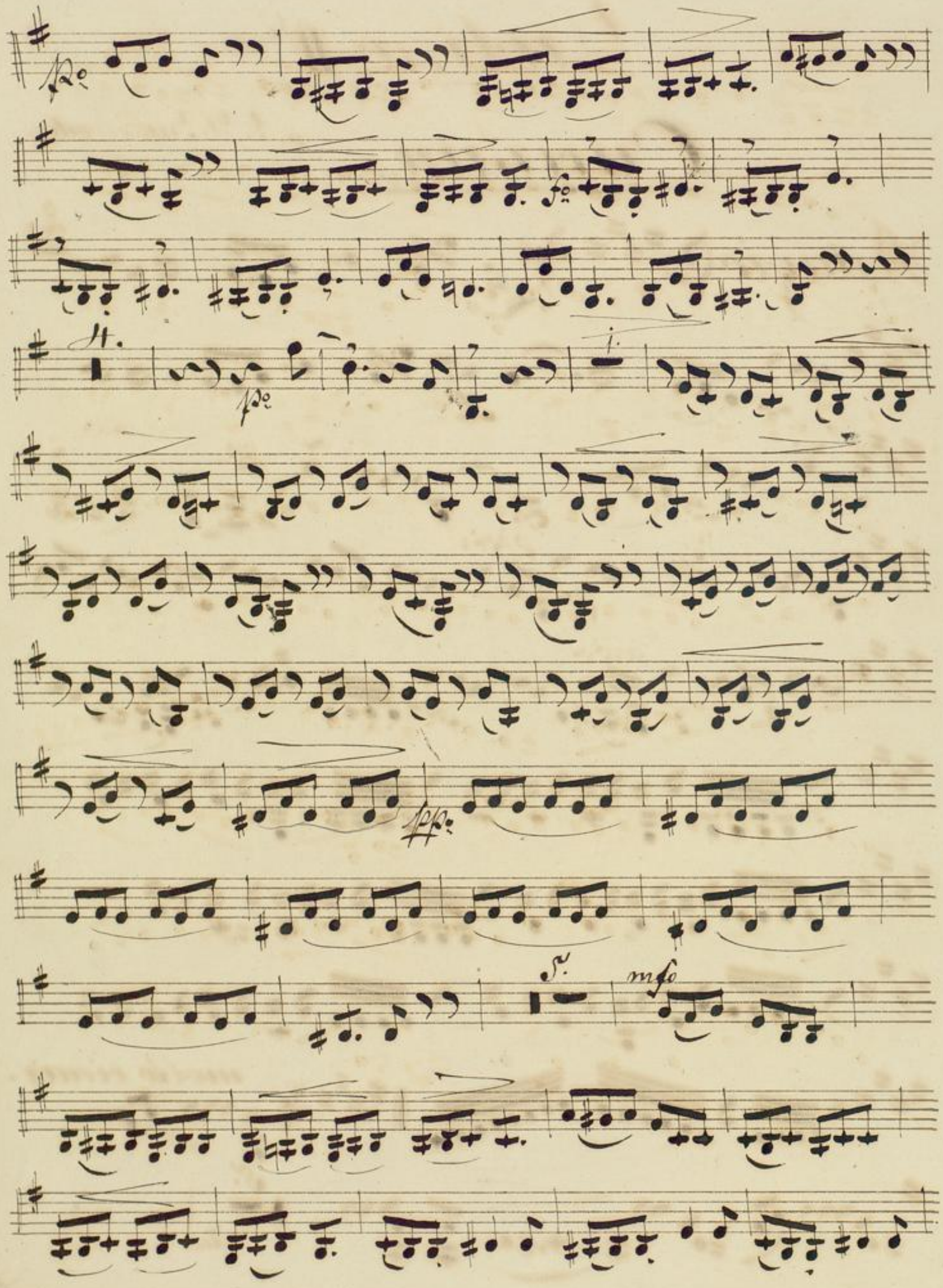

BLB BADISCHE LANDESBIBLIOTHEK
Baden-Württemberg

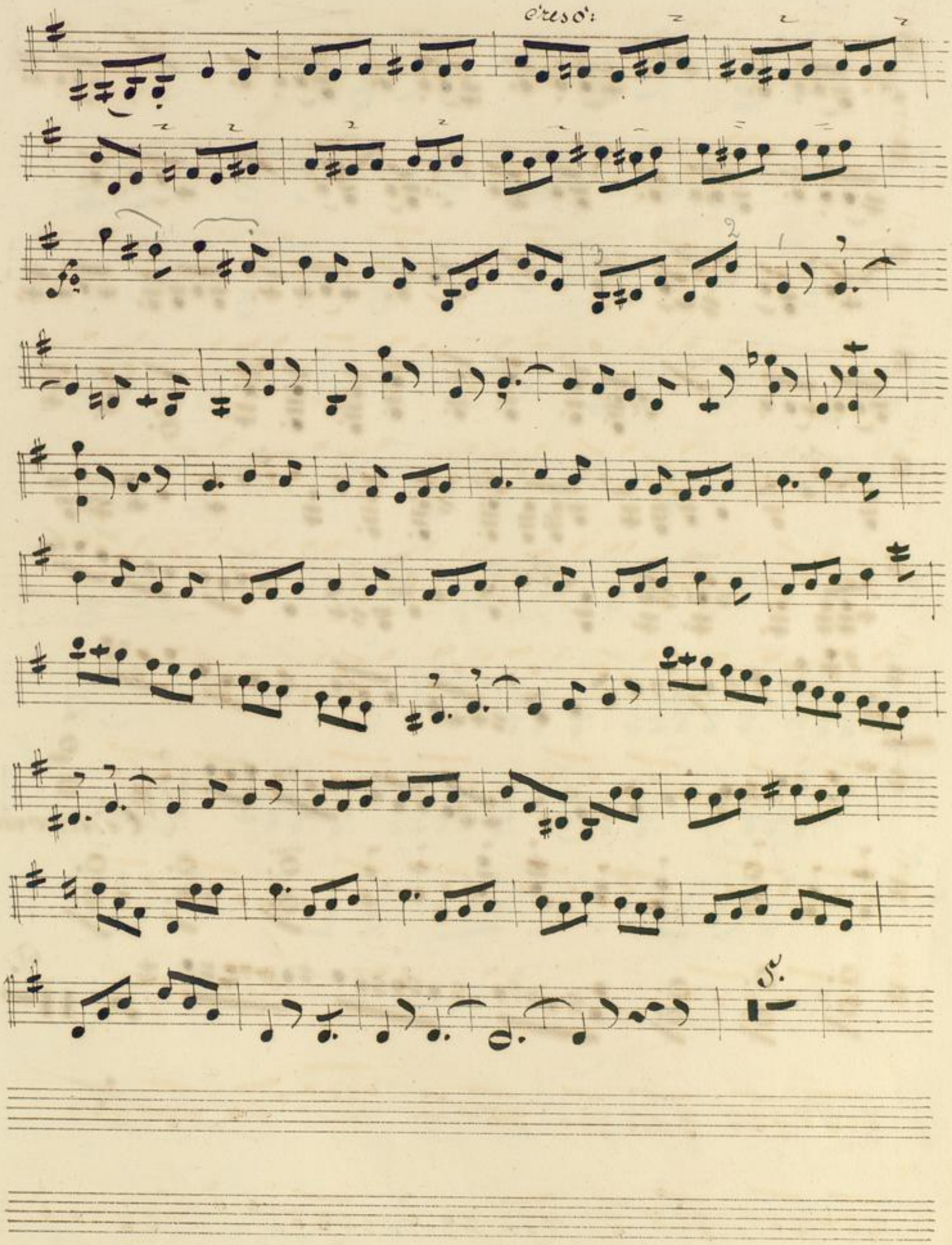
Cresc:
Sc.

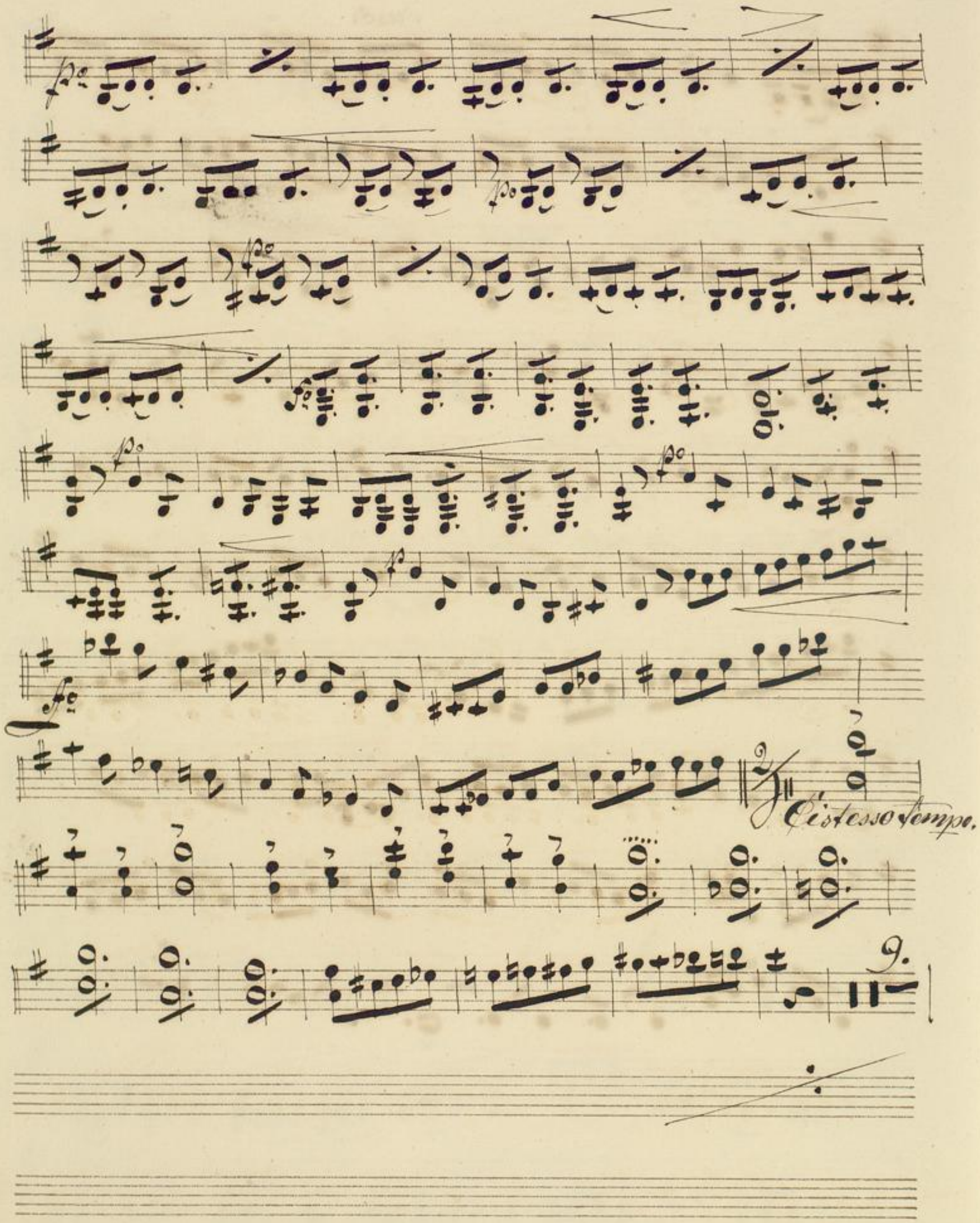
Ciò stesso tempo.
9.

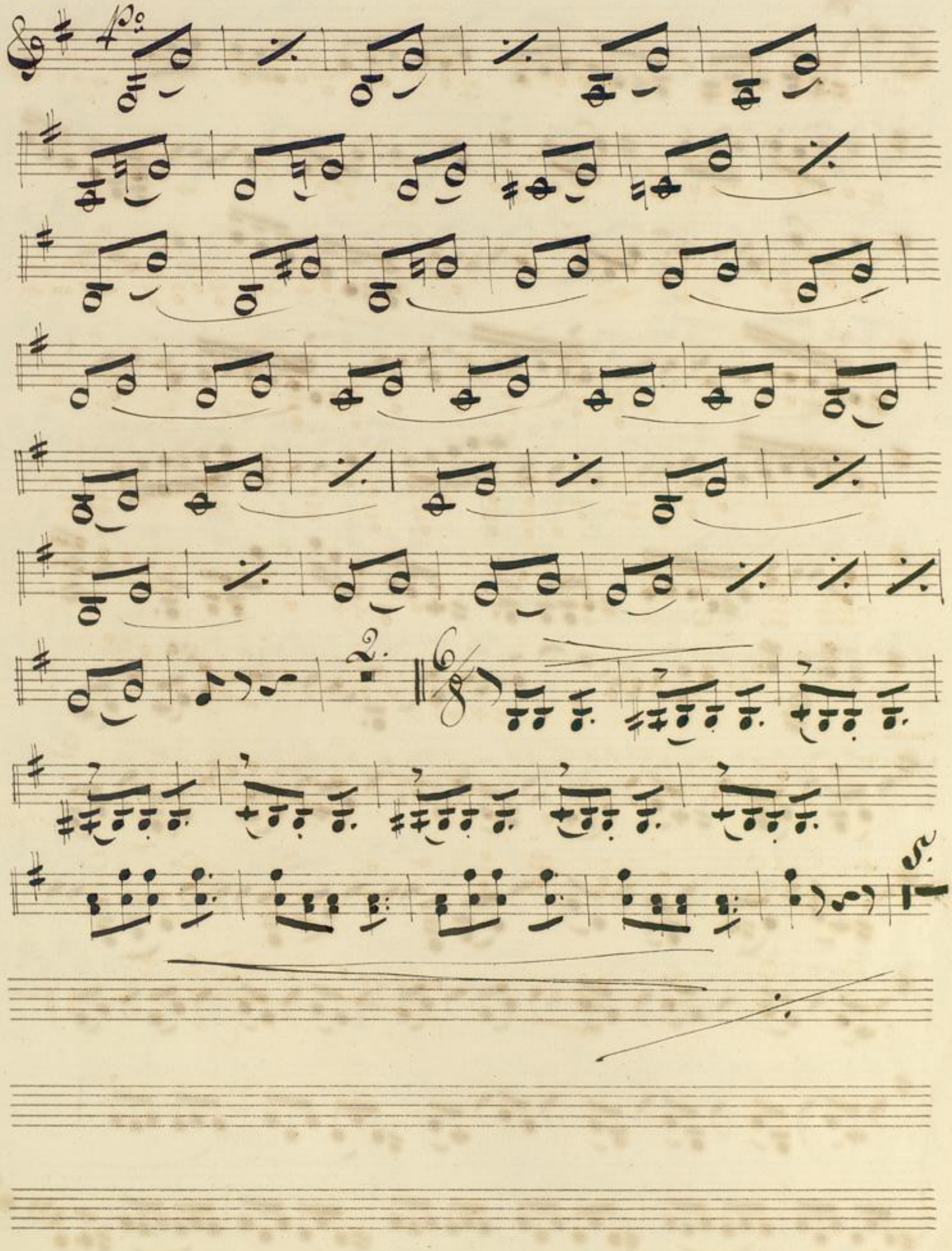

BLB BADISCHE LANDESBIBLIOTHEK
Baden-Württemberg

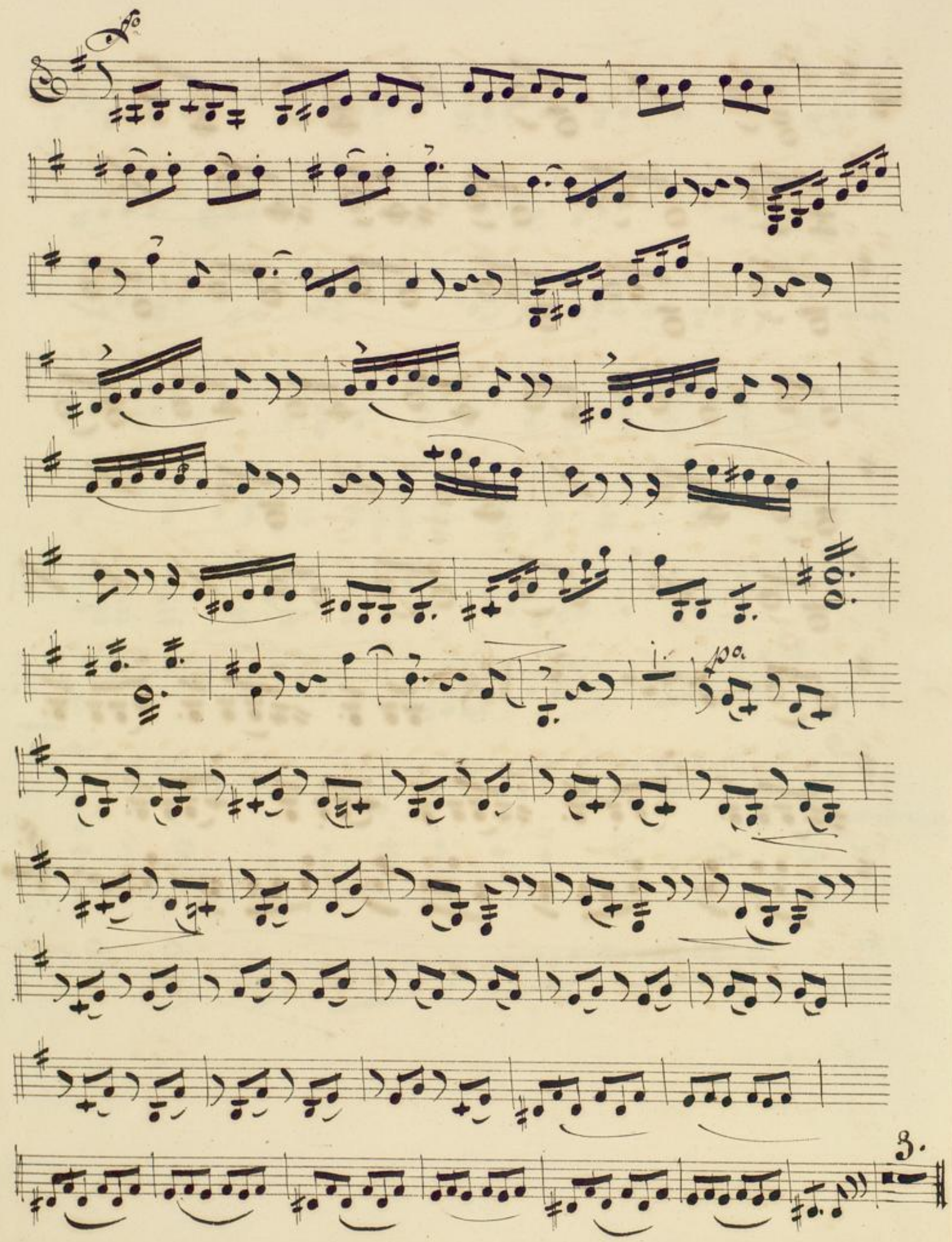

BLB BADISCHE LANDESBIBLIOTHEK
Baden-Württemberg

8.

Fo.

Fo.

15.

Ciò stesso tempo.

H.

pizzi:

3.

arcō.

pizz.

arco.

BLB BADISCHE LANDESBIBLIOTHEK
Baden-Württemberg

Anno 1860 1

Ouverture. Violino IIdo. J: W: Kalliwoda

Adagio.

fo. 2. ppo. fo. 2. ppo. 2. ppo.

17. pizz: po.

arco. fo. po. fo. po.

molto Vivace.

po.

5. po. rit:

fo.

4. po.

7.

ppo. 5.

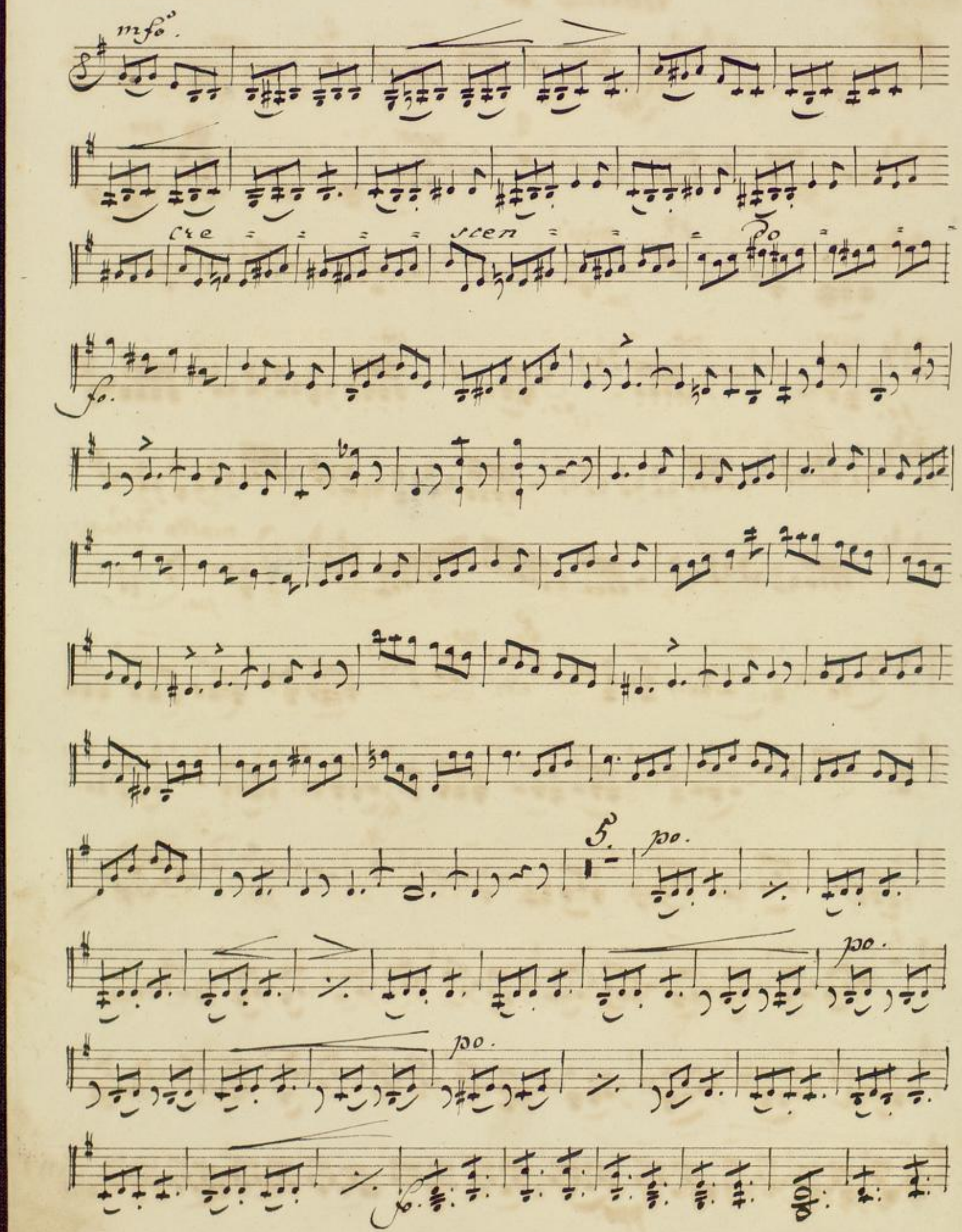
mfo.
cre
scen
do
fo.
5.
po.
po.
po.

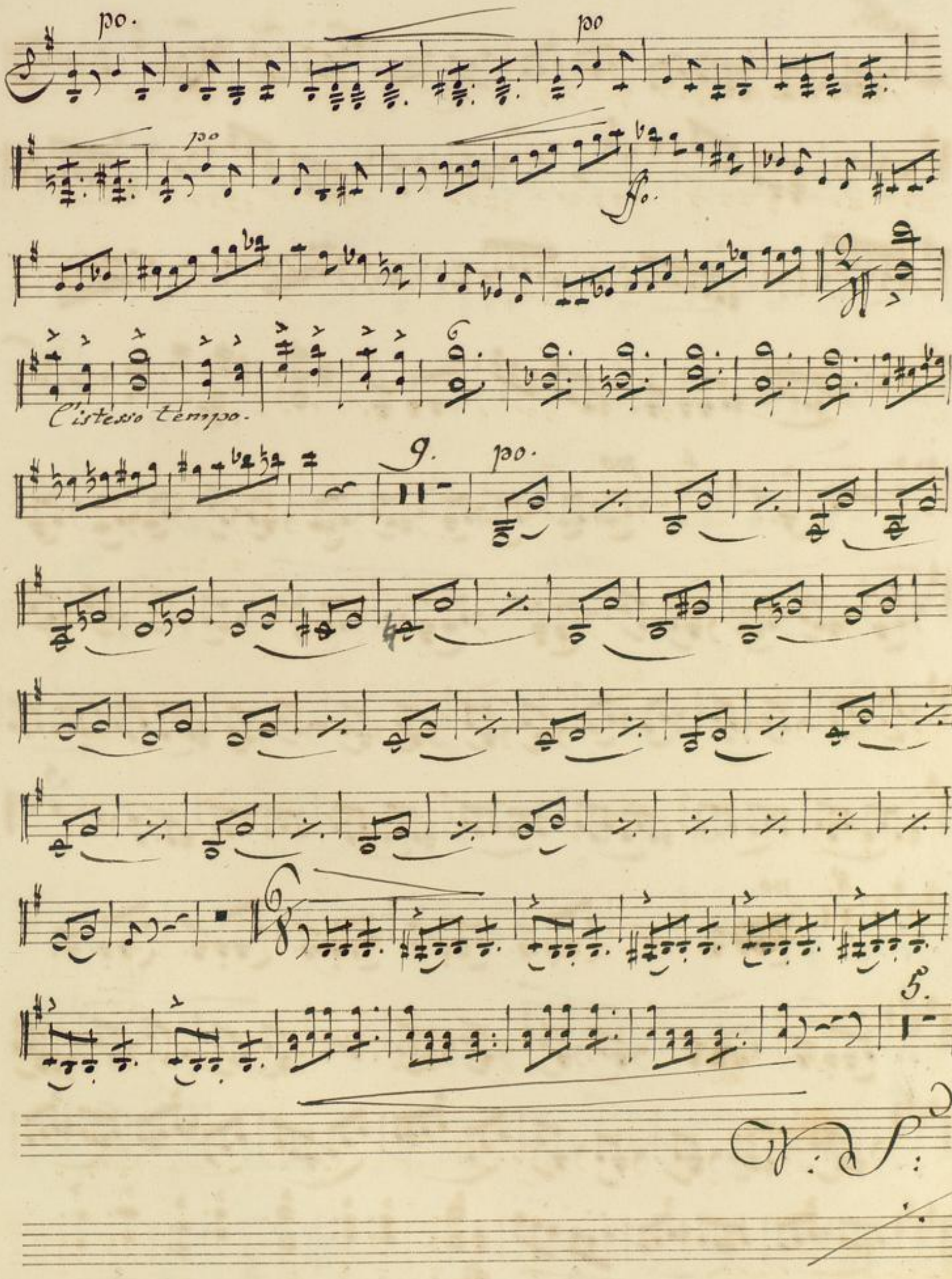
po.
po
po
ff.
C'istesso tempo.
9.
po.
5.

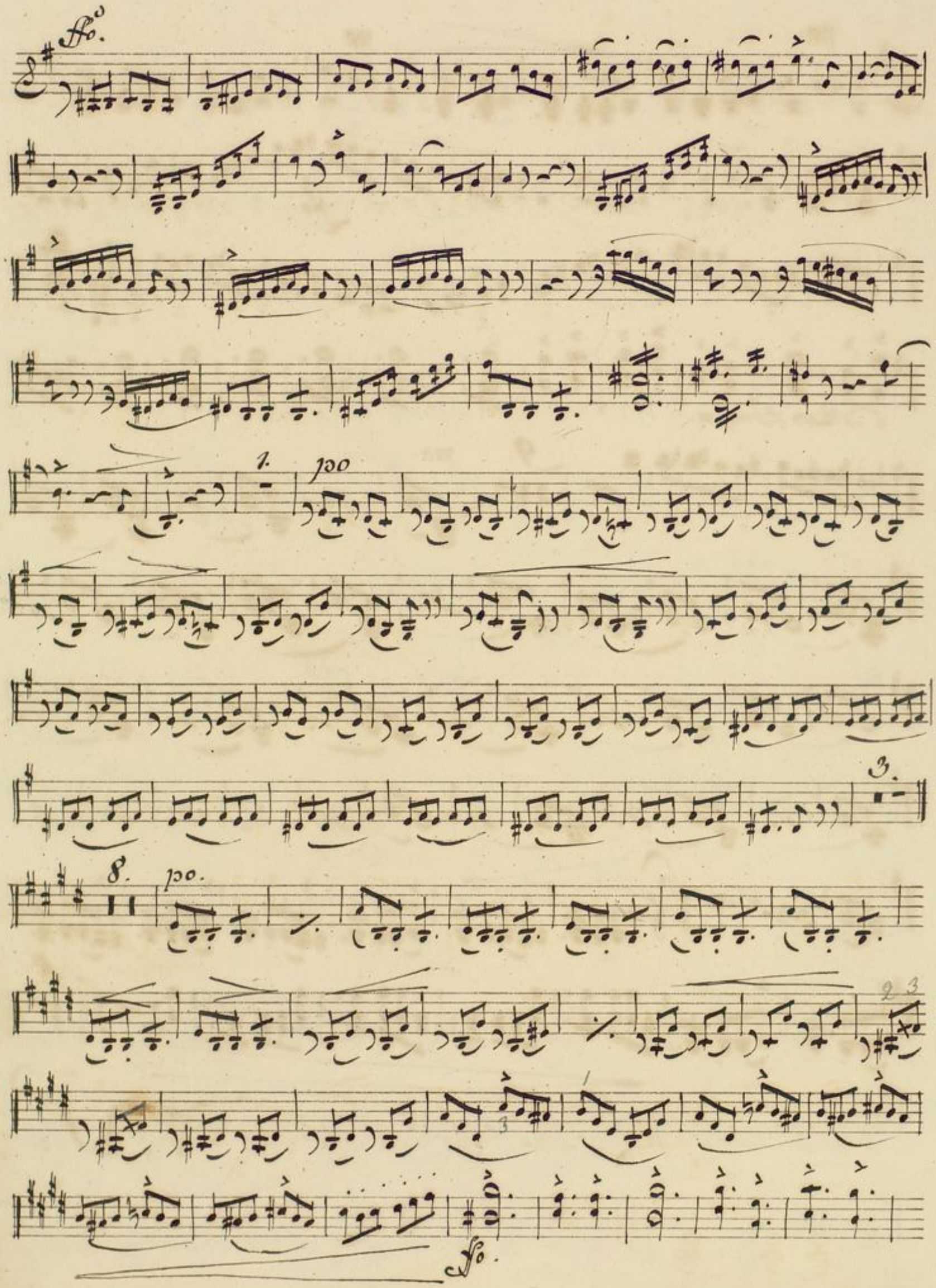
Fo.
1.
poco
3.
8.
poco.
2 3
Fo.

15. l'istesso tempo.

solo.

1. pizz:

1. arco.

pizz:

arco.

Fo.

Allo

BLB BADISCHE LANDESBIBLIOTHEK
Baden-Württemberg

Ouverture — Violino 2do — v Kalliwoda

Adagio

Anno 1860

arco

pizzi.

molto vivace e con fuoco

V. S.

BLB BADISCHE LANDESBIBLIOTHEK
Baden-Württemberg

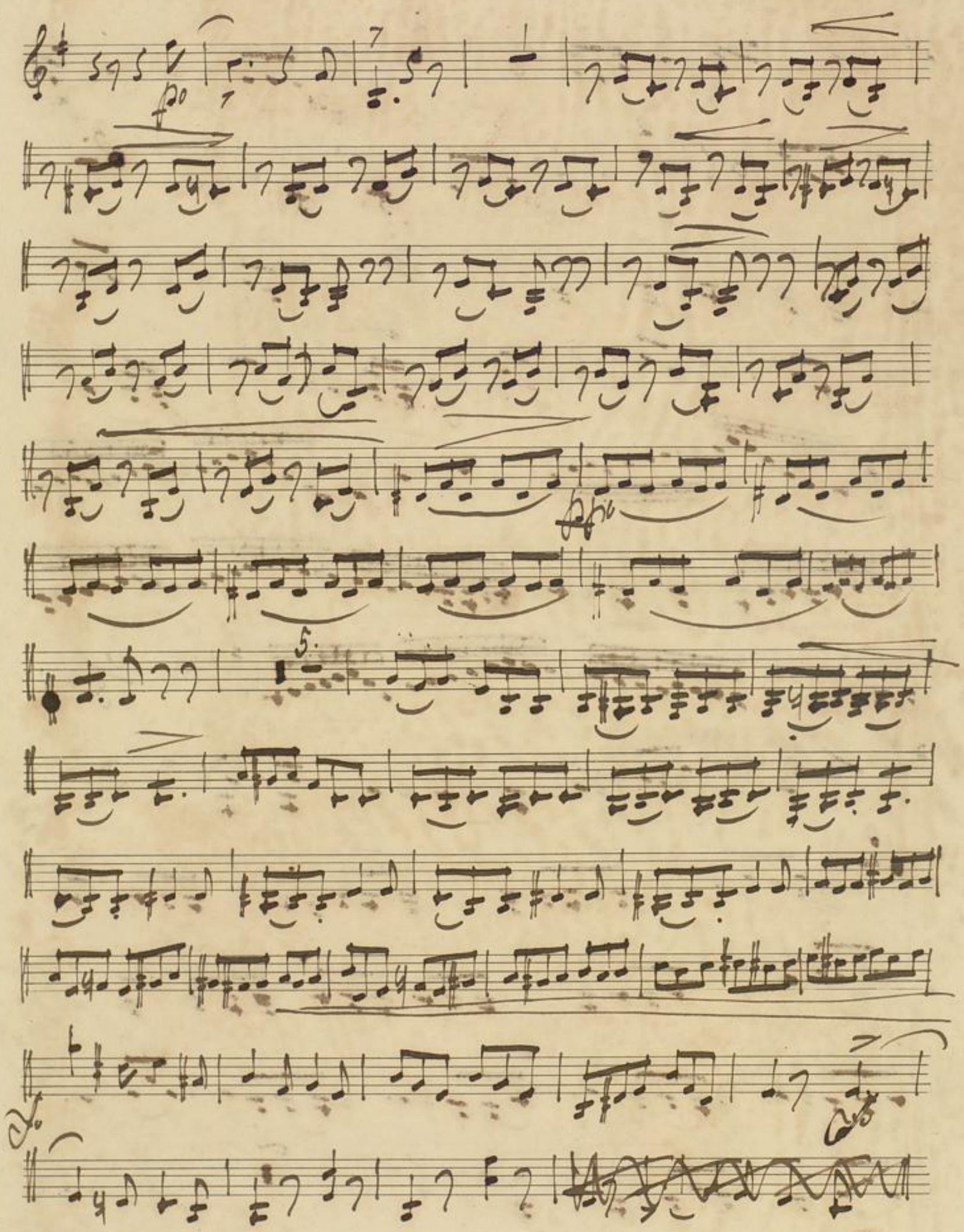
5.
D.C.

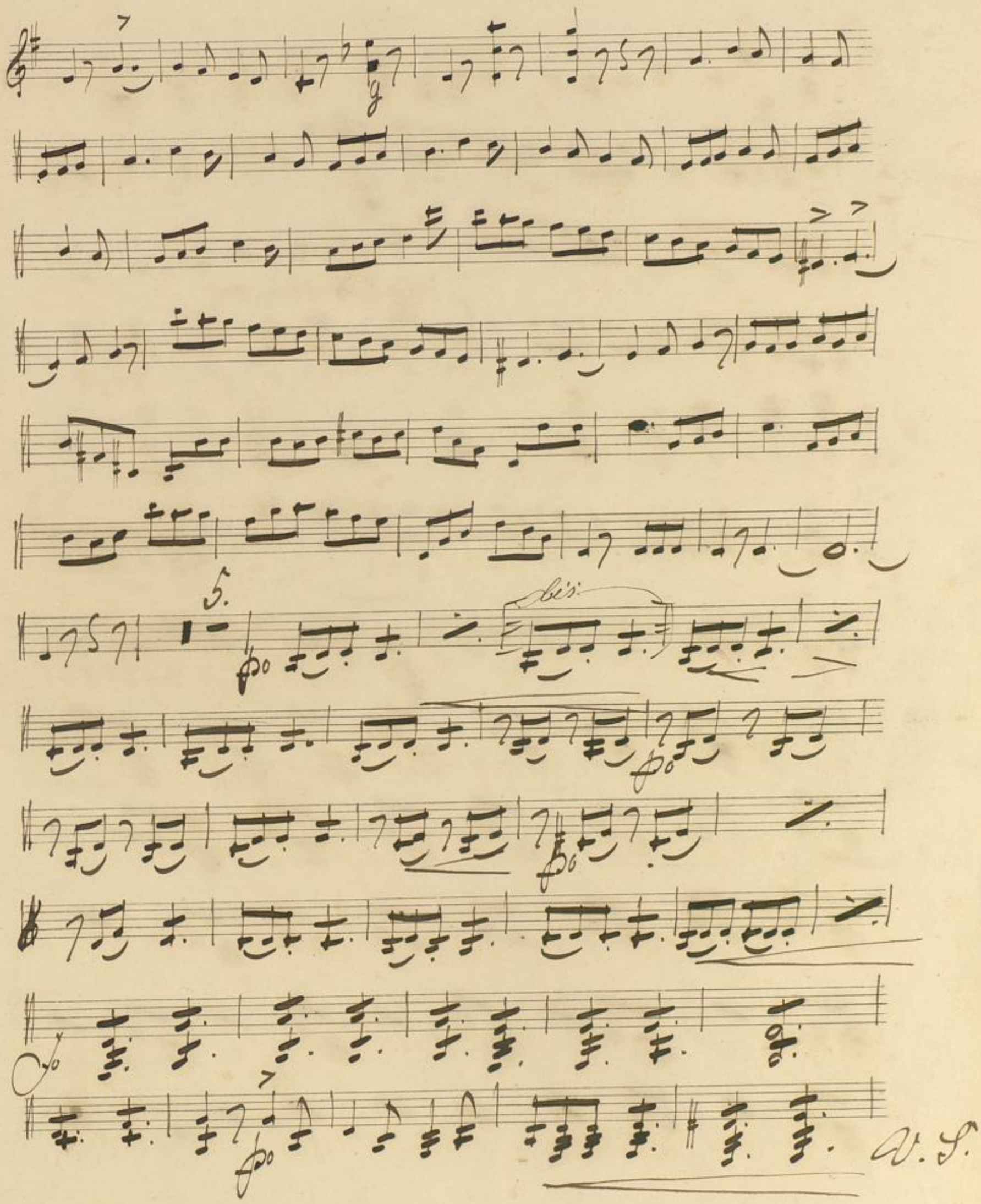
5.
bis
D. S.

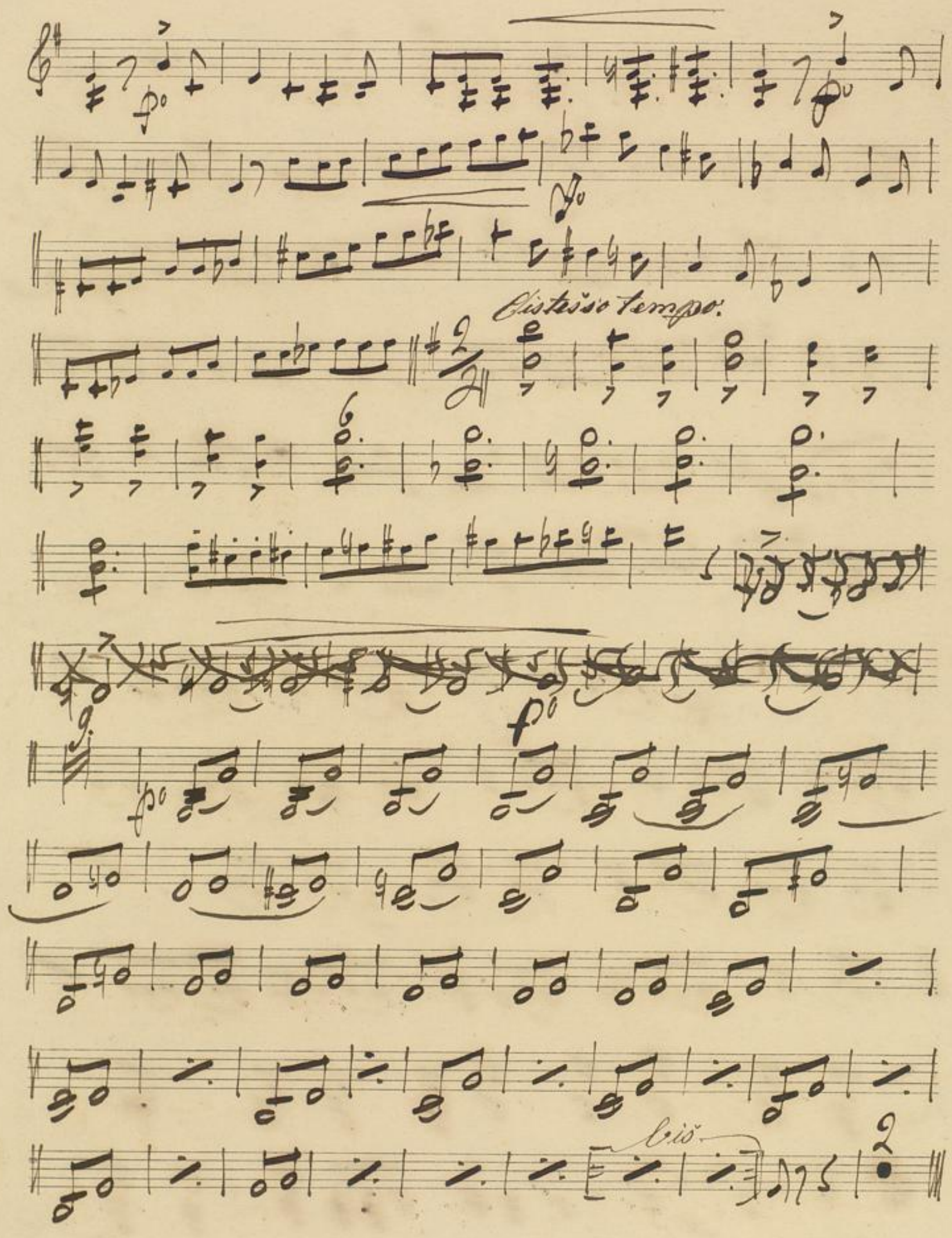
Gl. stesso tempo.
bis.

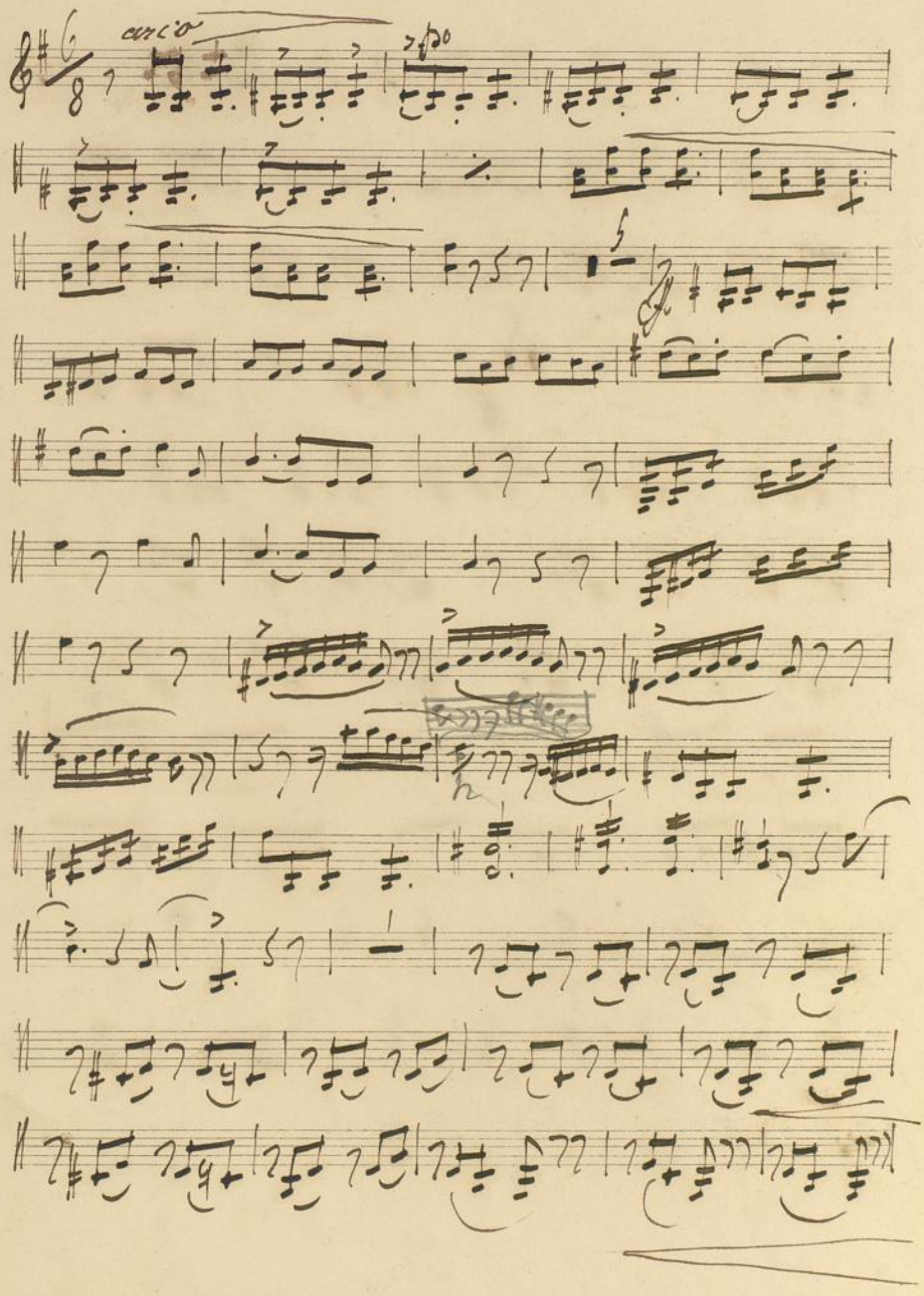
arco

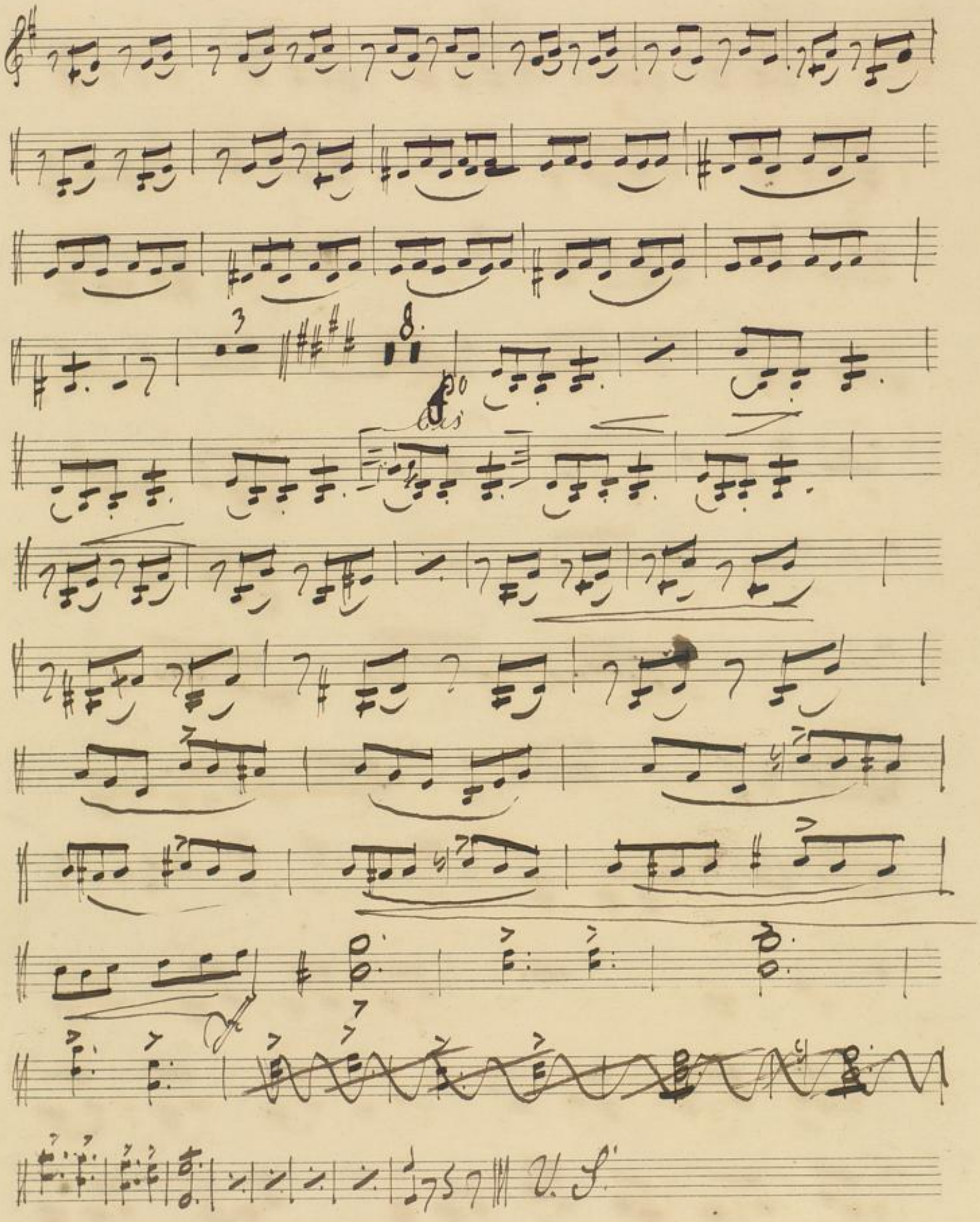
dis
V. S.

15

Istesso tempo.

pizzi

arco

pizzi

V. S.

arco.

BLB BADISCHE LANDESBIBLIOTHEK
Baden-Württemberg

Ouverture. Viola. v. J. W. Kalliwoda. Marzo 1840

1

Adagio

molto vivace e con fuoco.

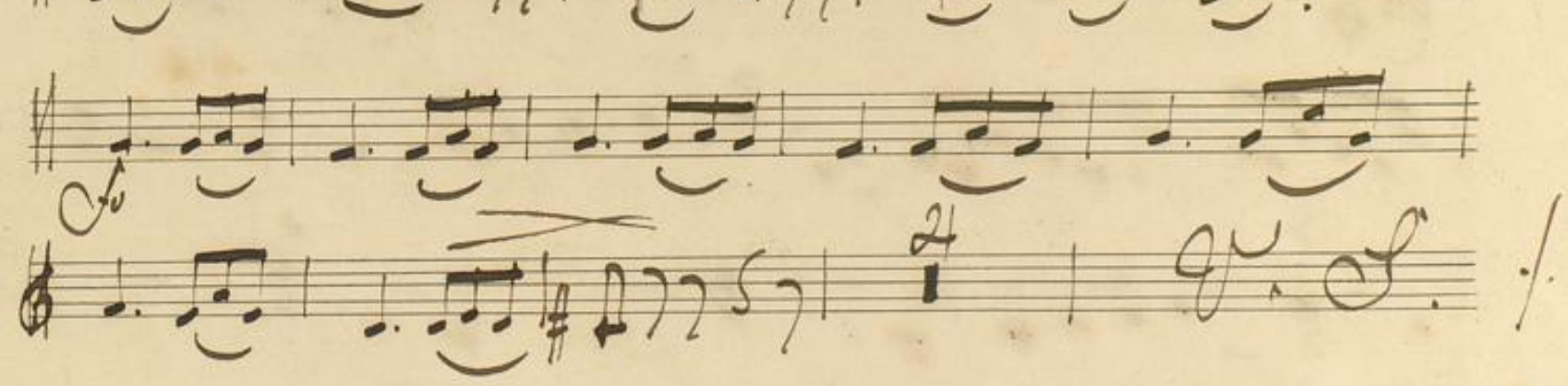

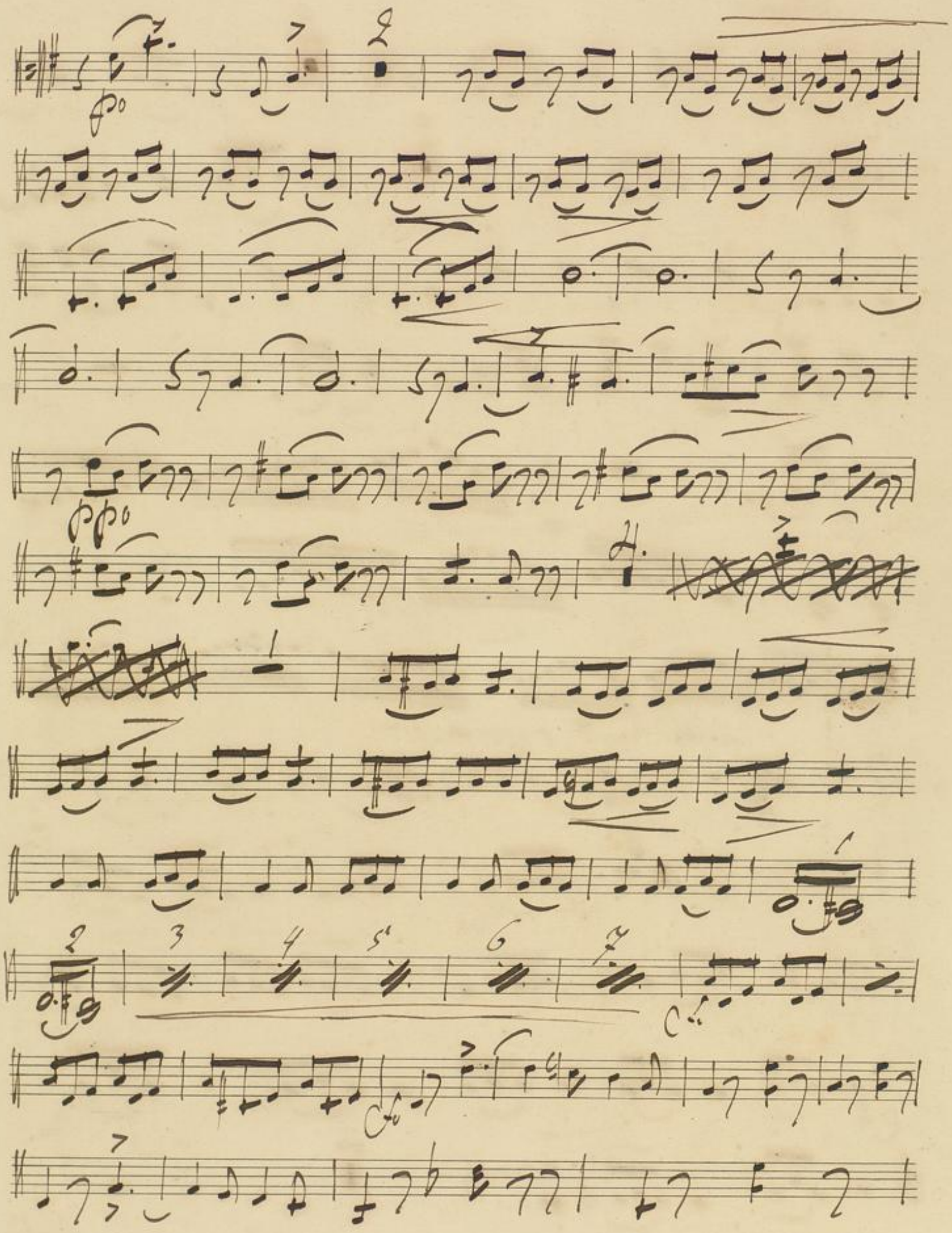
2
3
4
5
6
7
C.

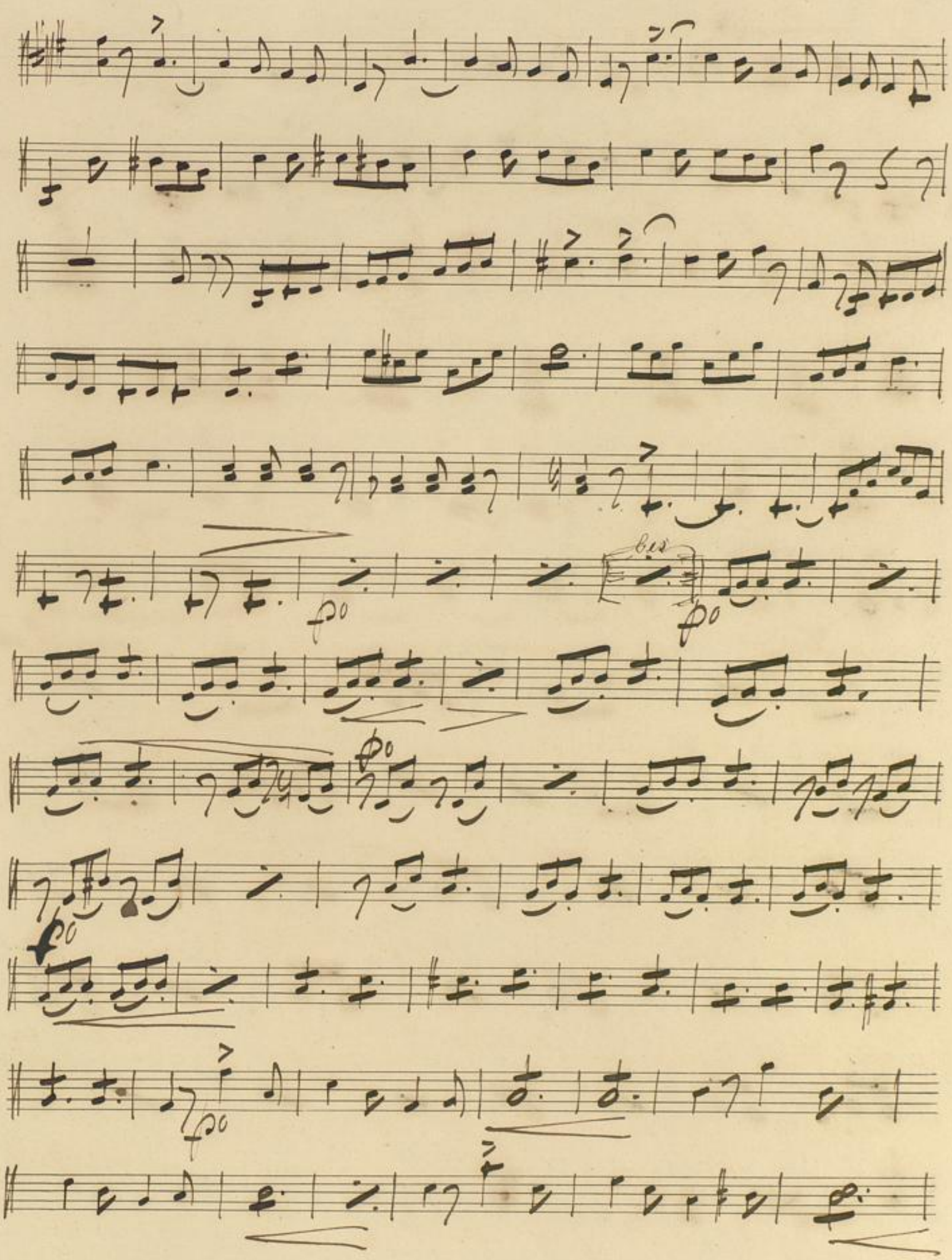
bis

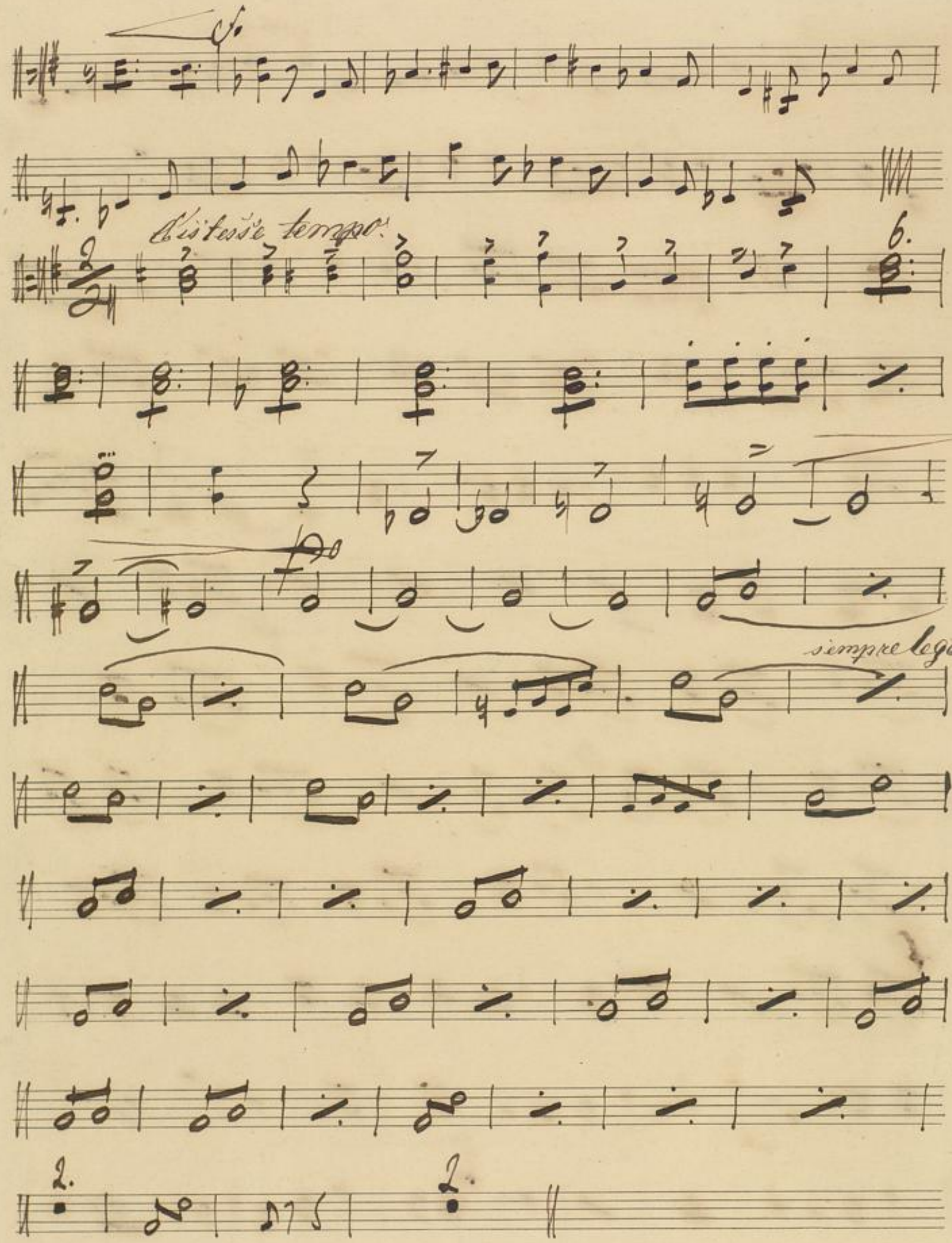
Ritirare tempo
6.
simpre legato
2.

arco

fp

5

2

V.S.

BLB BADISCHE LANDESBIBLIOTHEK
Baden-Württemberg

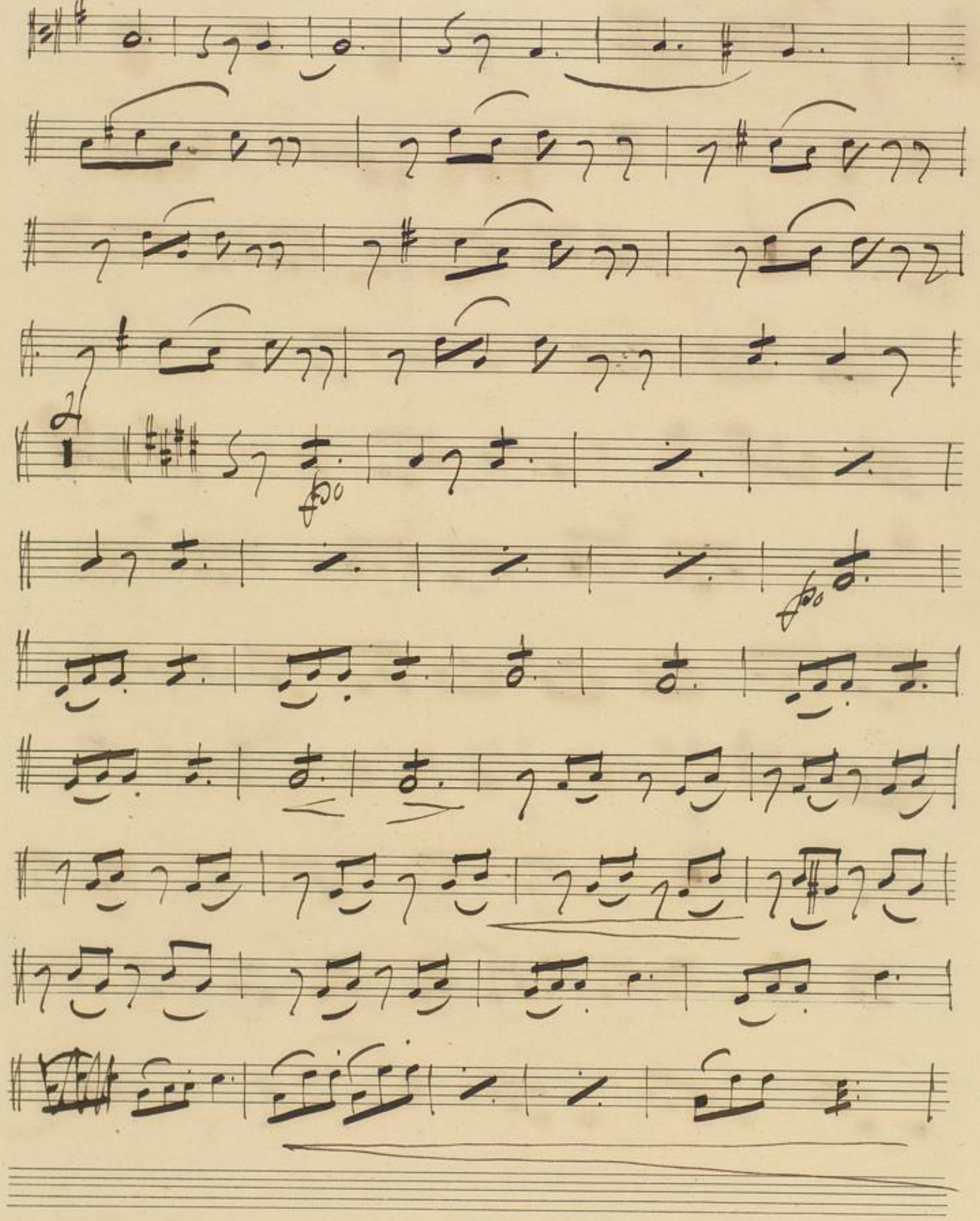

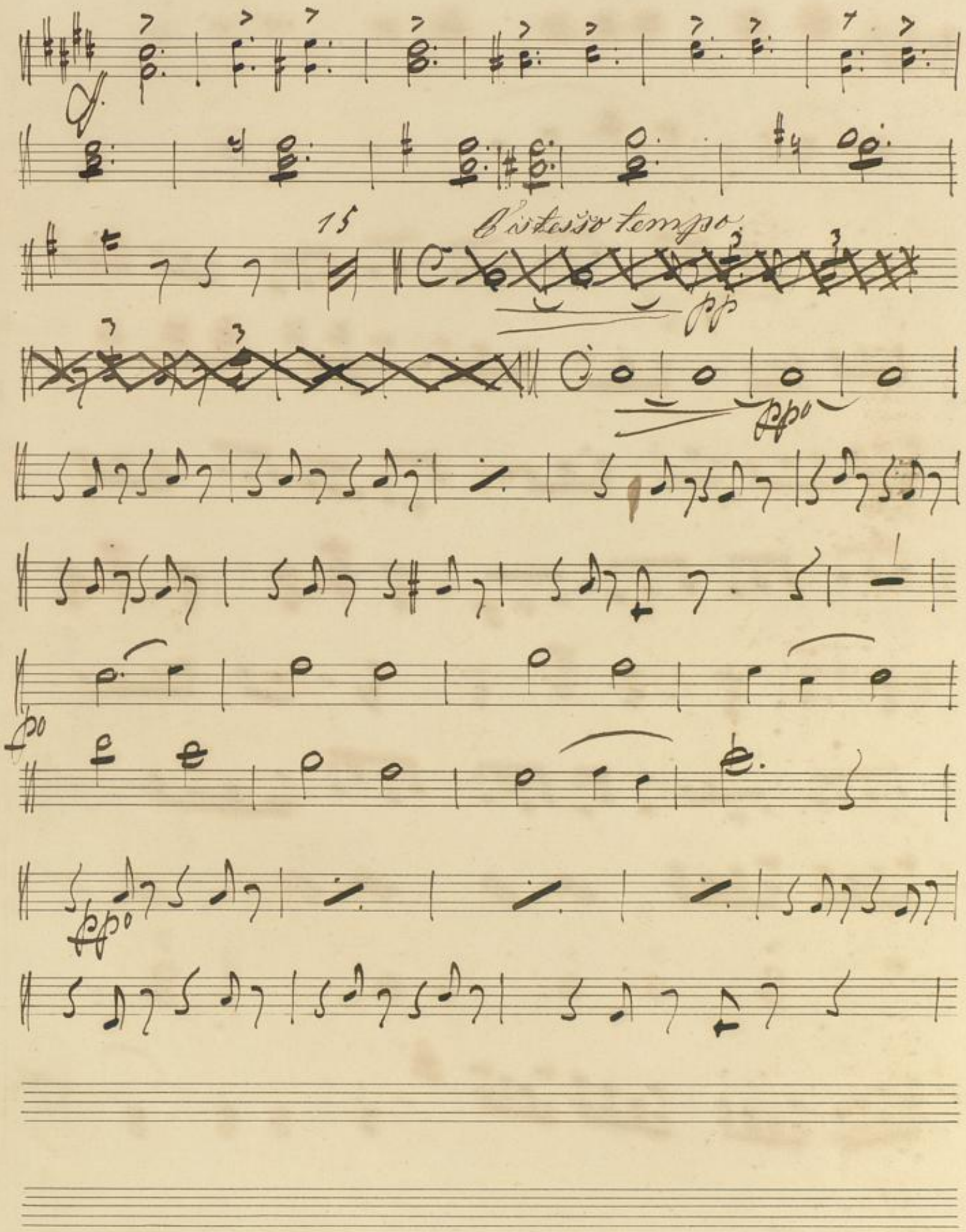
15
A vista tempo
pp
pp
pp
pp

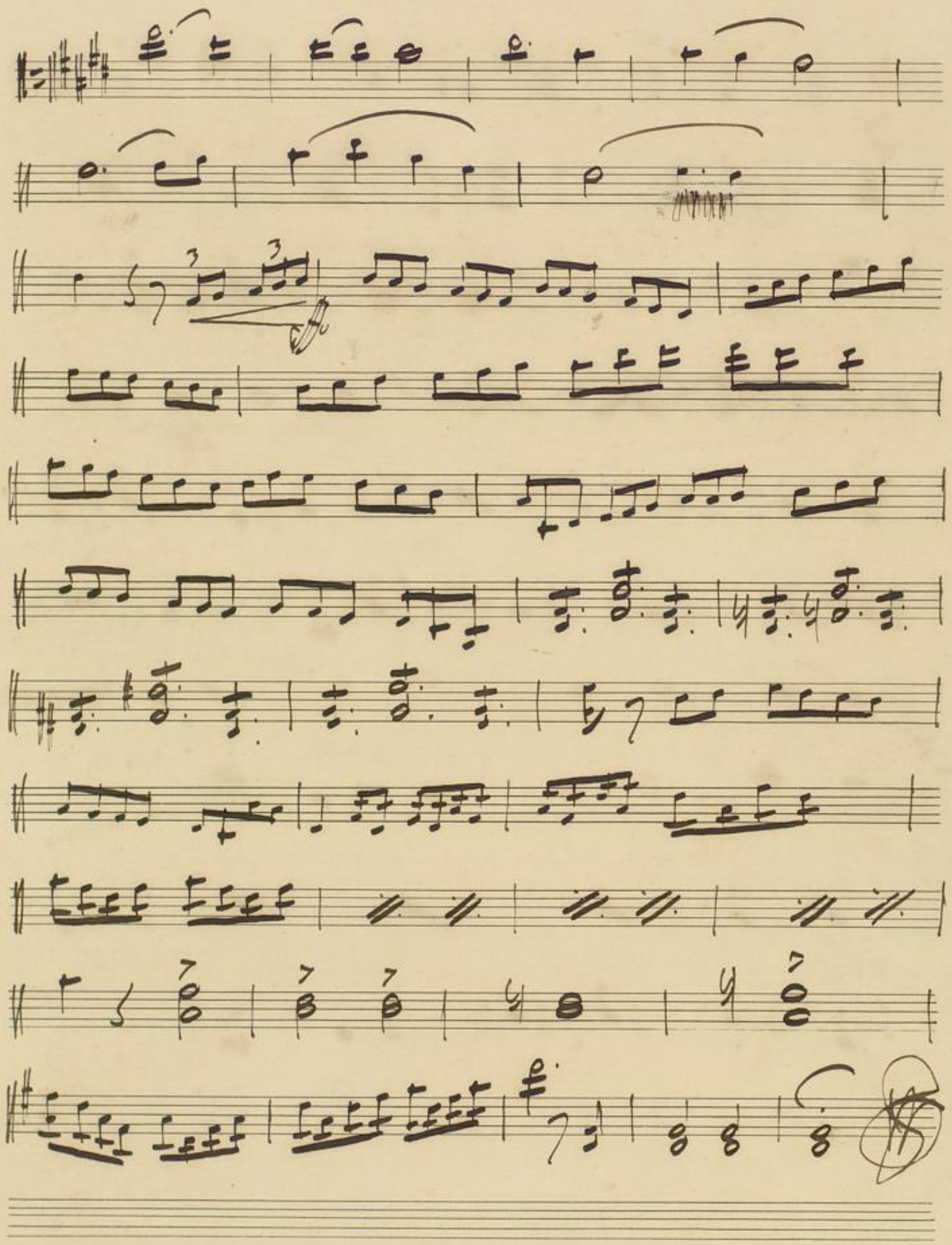

BLB BADISCHE LANDESBIBLIOTHEK
Baden-Württemberg

Mus. ms. 8691

Ouverture.

Viola.

J. W. Kalliwoda.

Adagio

ff. ppo. fo. ppo. fo. po. fo. po. fo. po. piggi: po. arco.

molto Vivace.

po. ritar: fo. po. fo. po. odol. po.

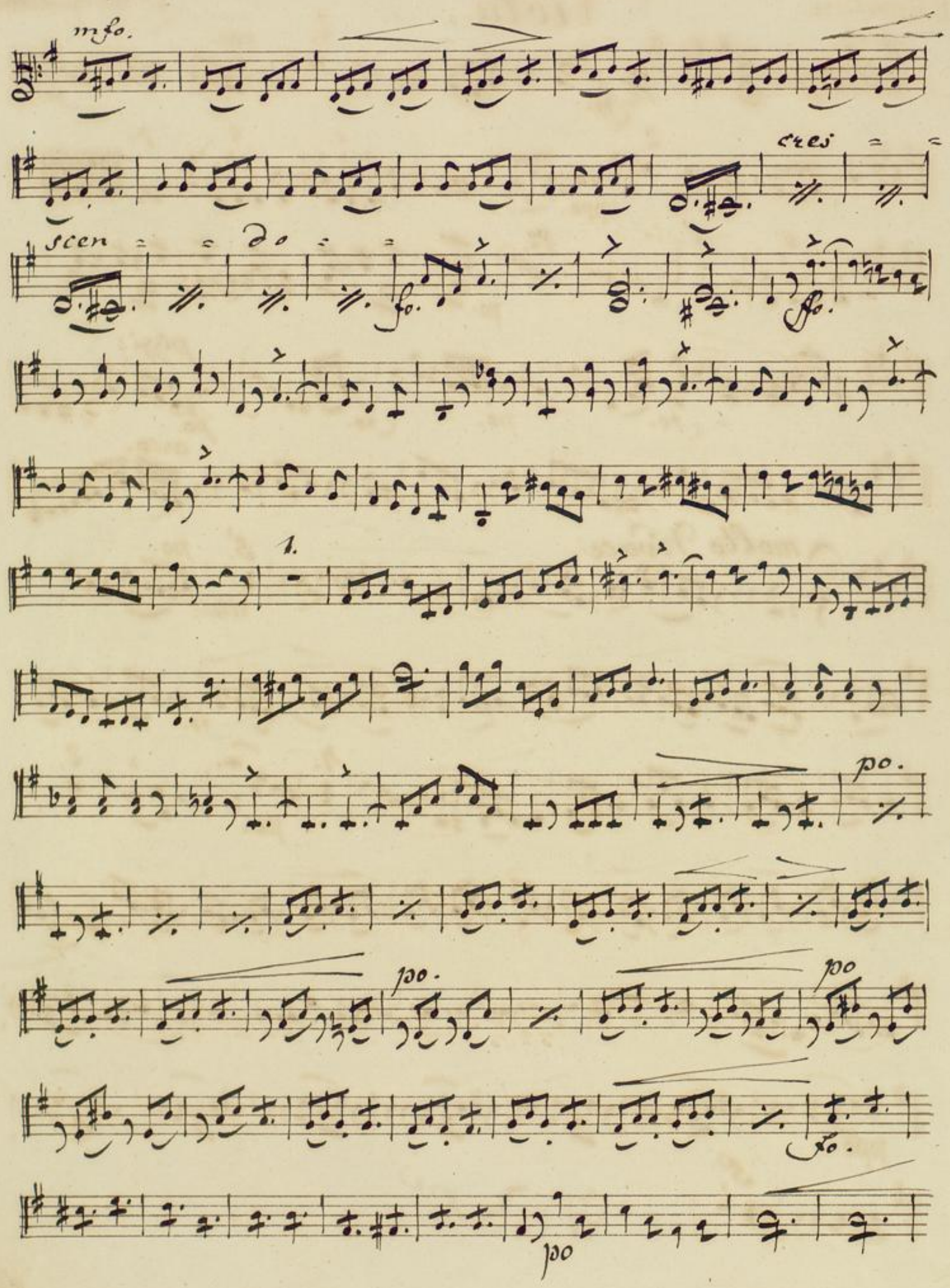
mfo.
cres
scen
do
fo.
fo.
1.
po.
poo.
poo
poo
fo.
poo

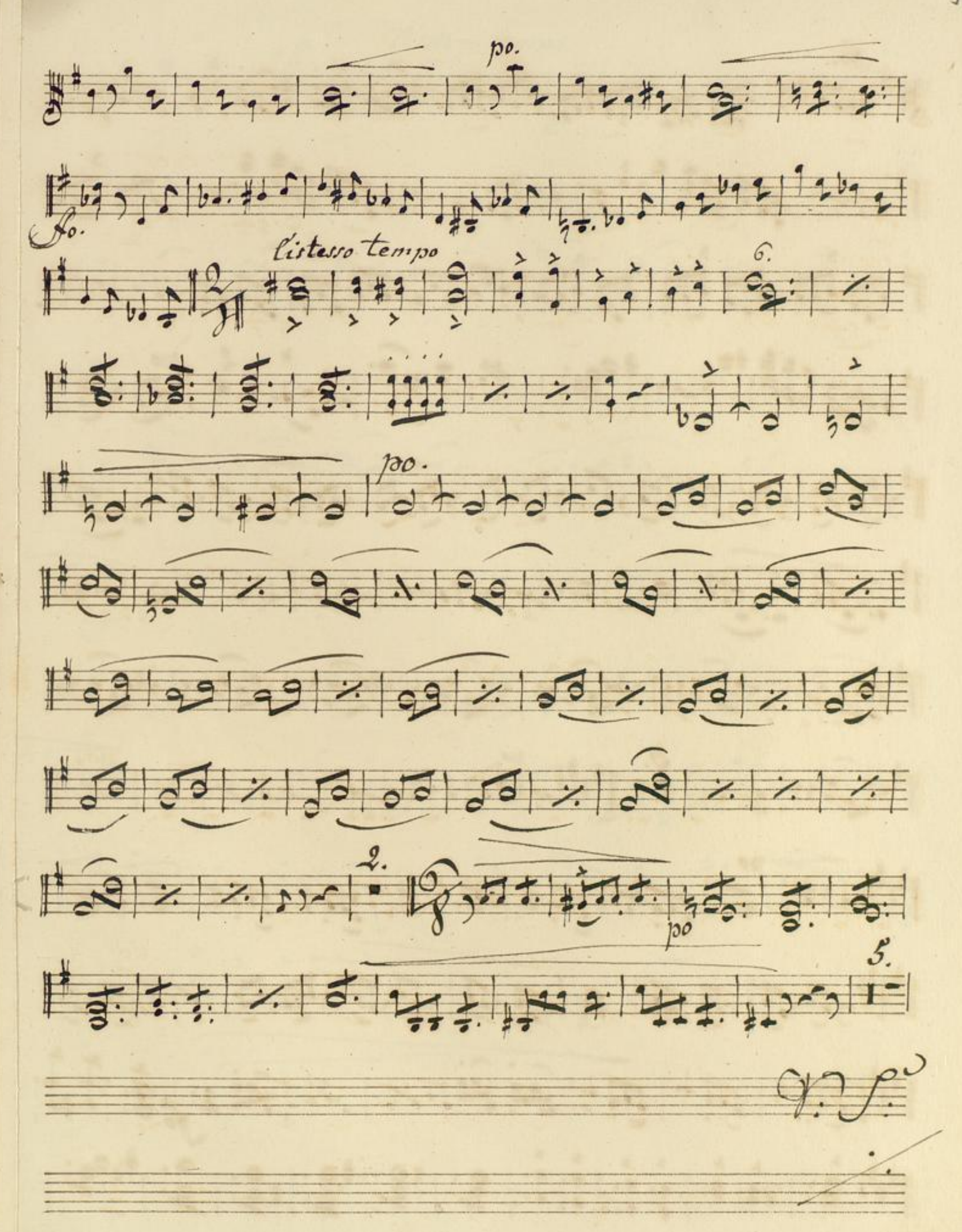
po.
Ao.
l'istesso tempo
6.
po.
2.
po
5.

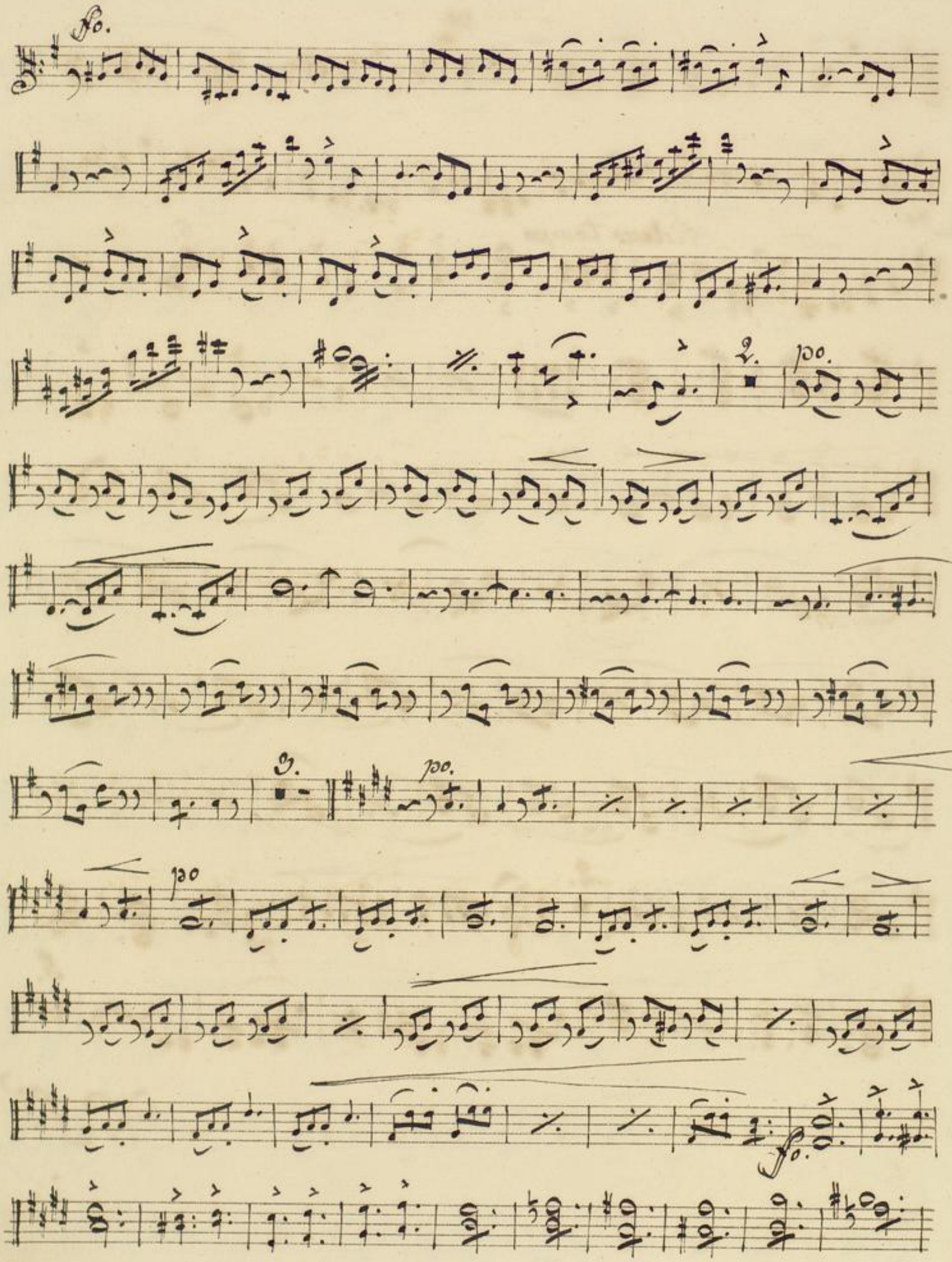
fo.
2.
poco.
3.
poco.
poco.
fo.

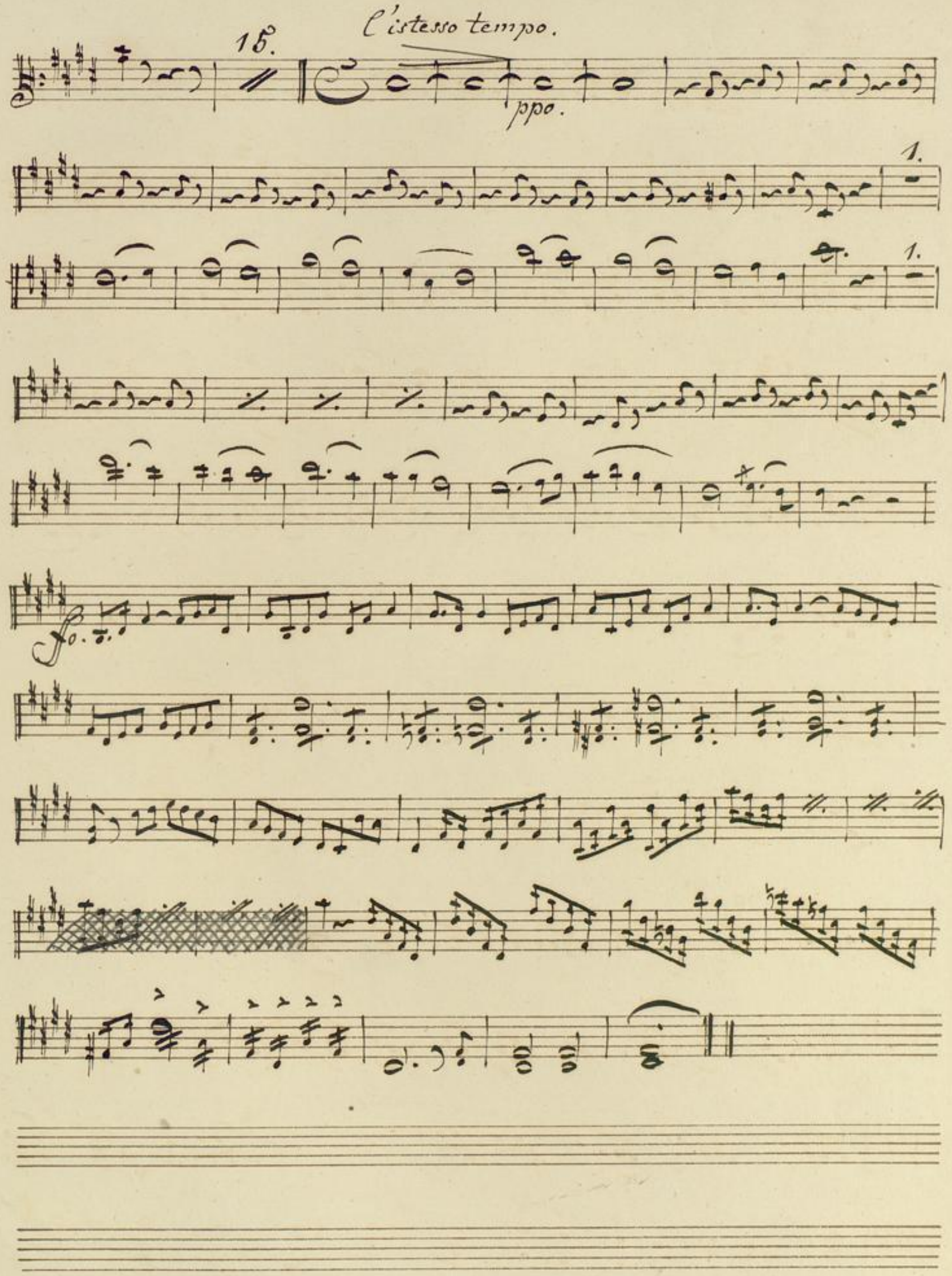
15.
l'istesso tempo.
ppo.
1.
1.
fo.

BLB BADISCHE LANDESBIBLIOTHEK
Baden-Württemberg

Ouverture

Cello et Basso.

von Hr. Kalliwoda.

Adagio.

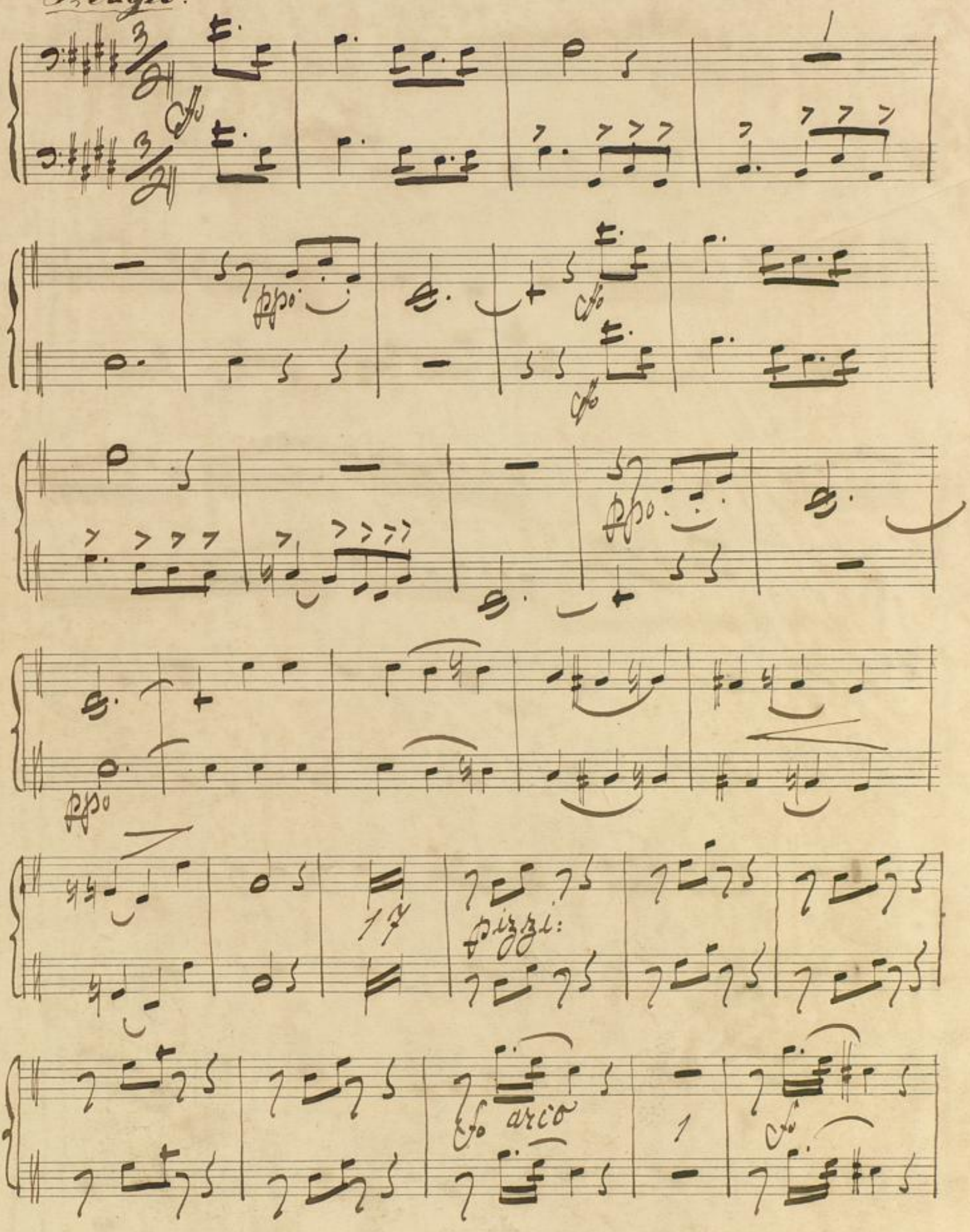

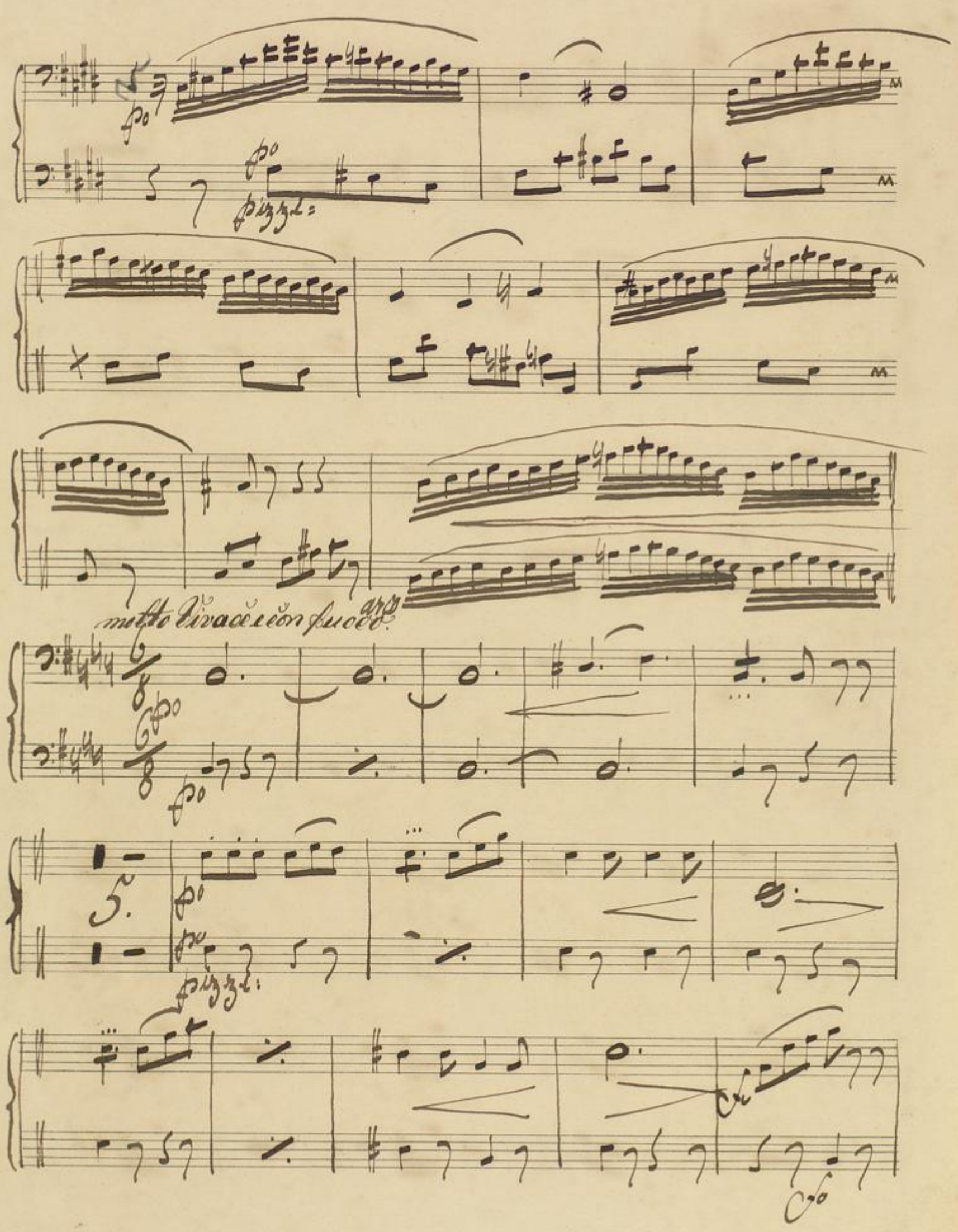
molto vivace e con fuoco

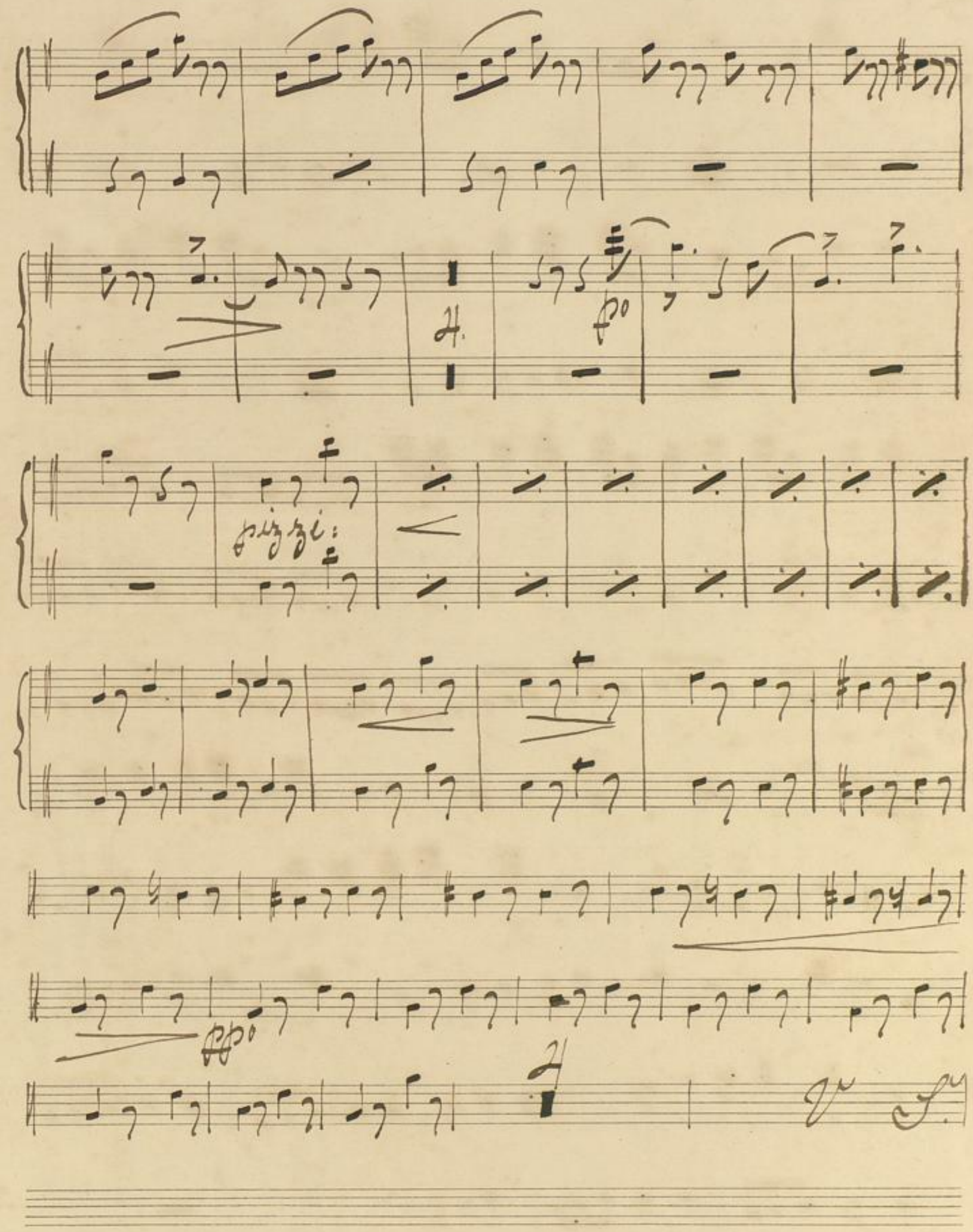
Sig.

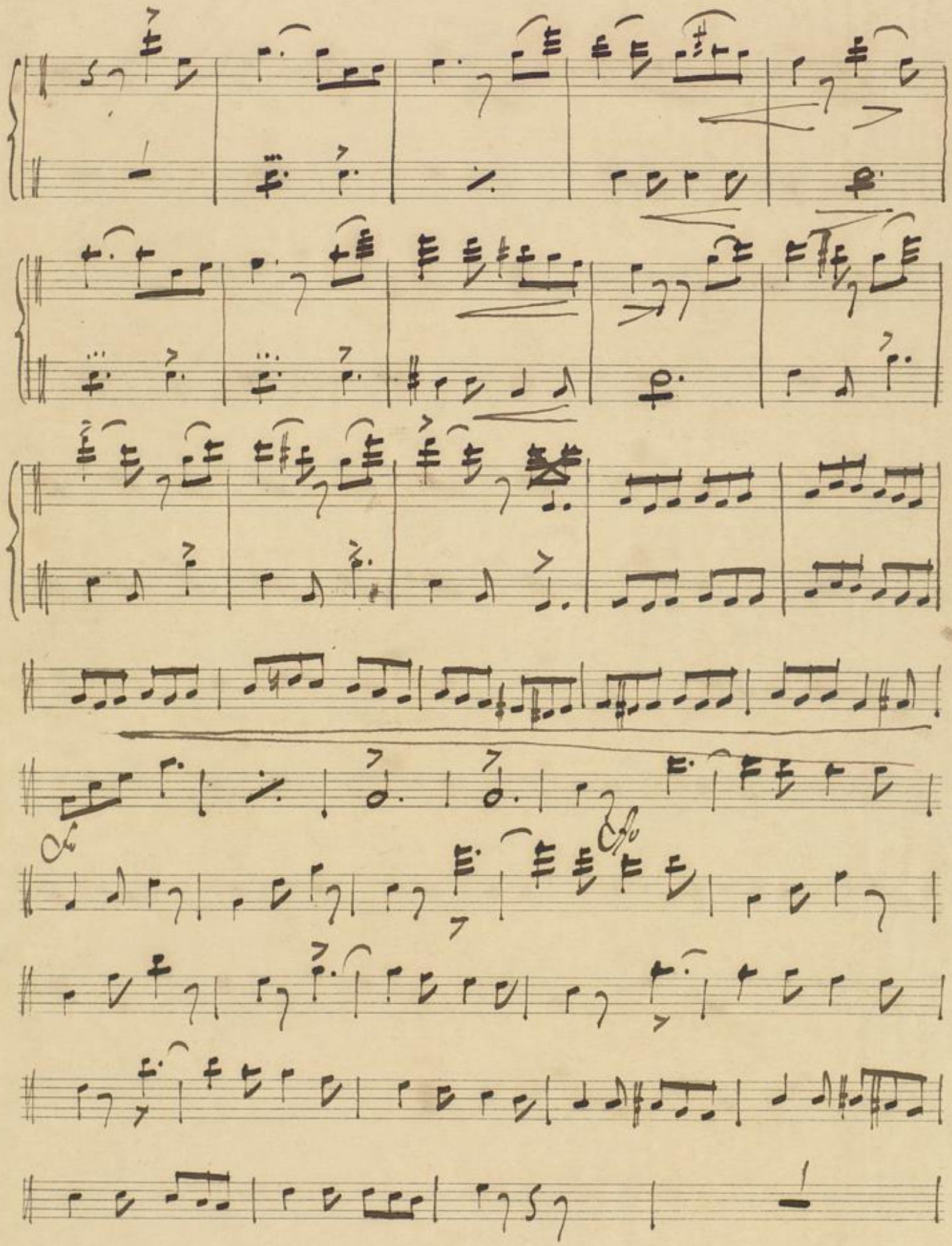

BLB BADISCHE LANDESBIBLIOTHEK
Baden-Württemberg

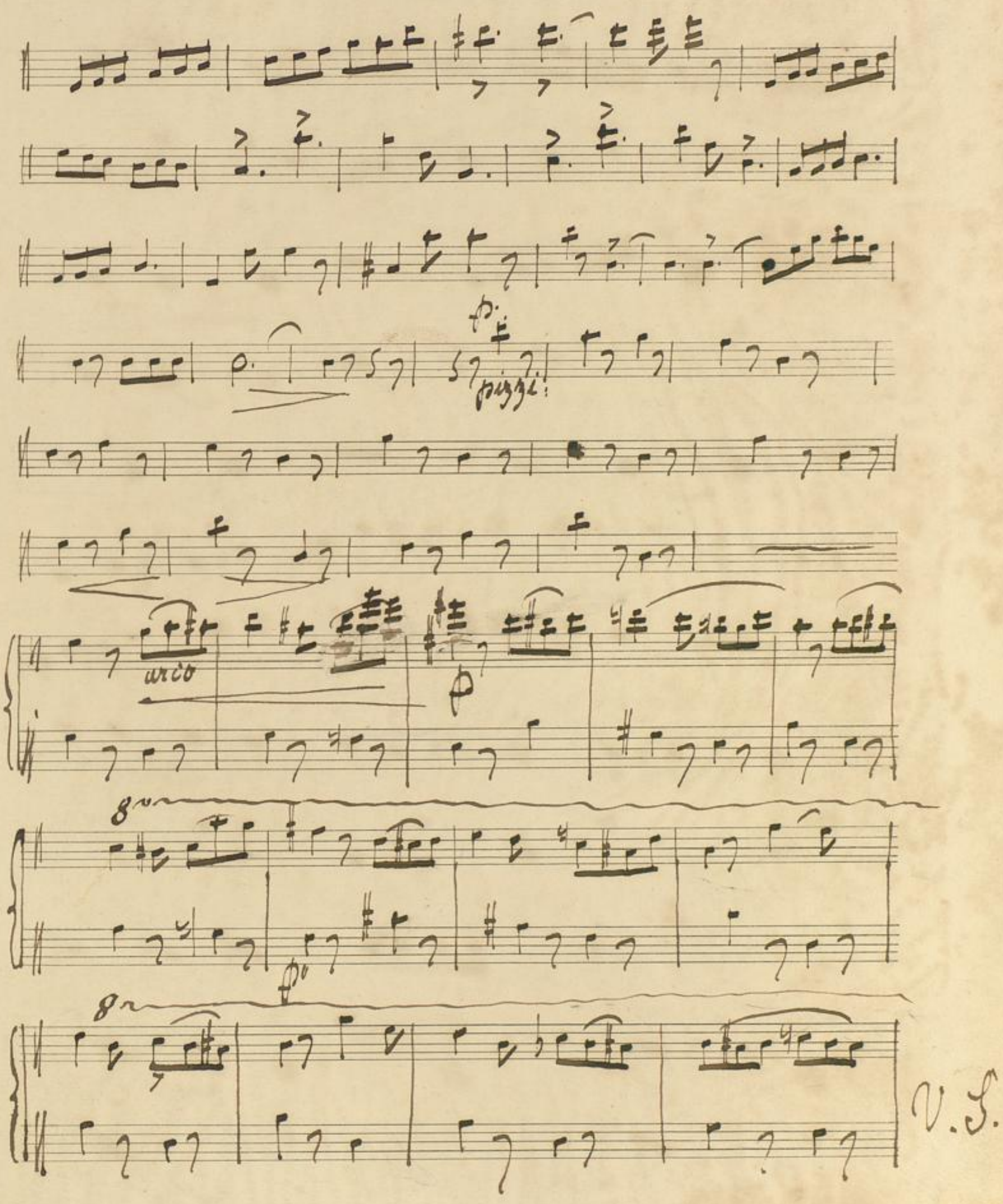
piggi!
arco
8va
8va
V.S.

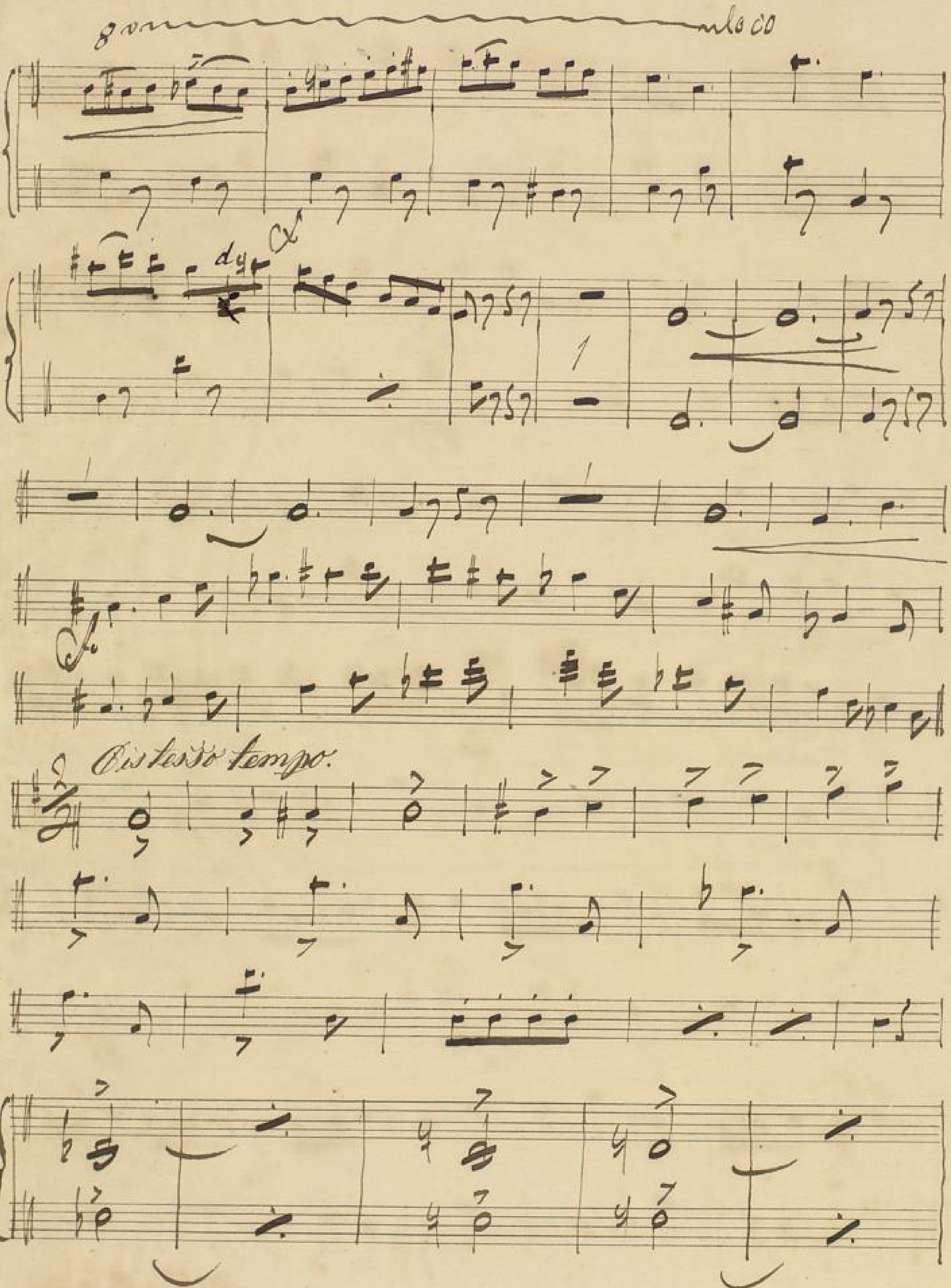
8va
loco
L'istesso tempo.

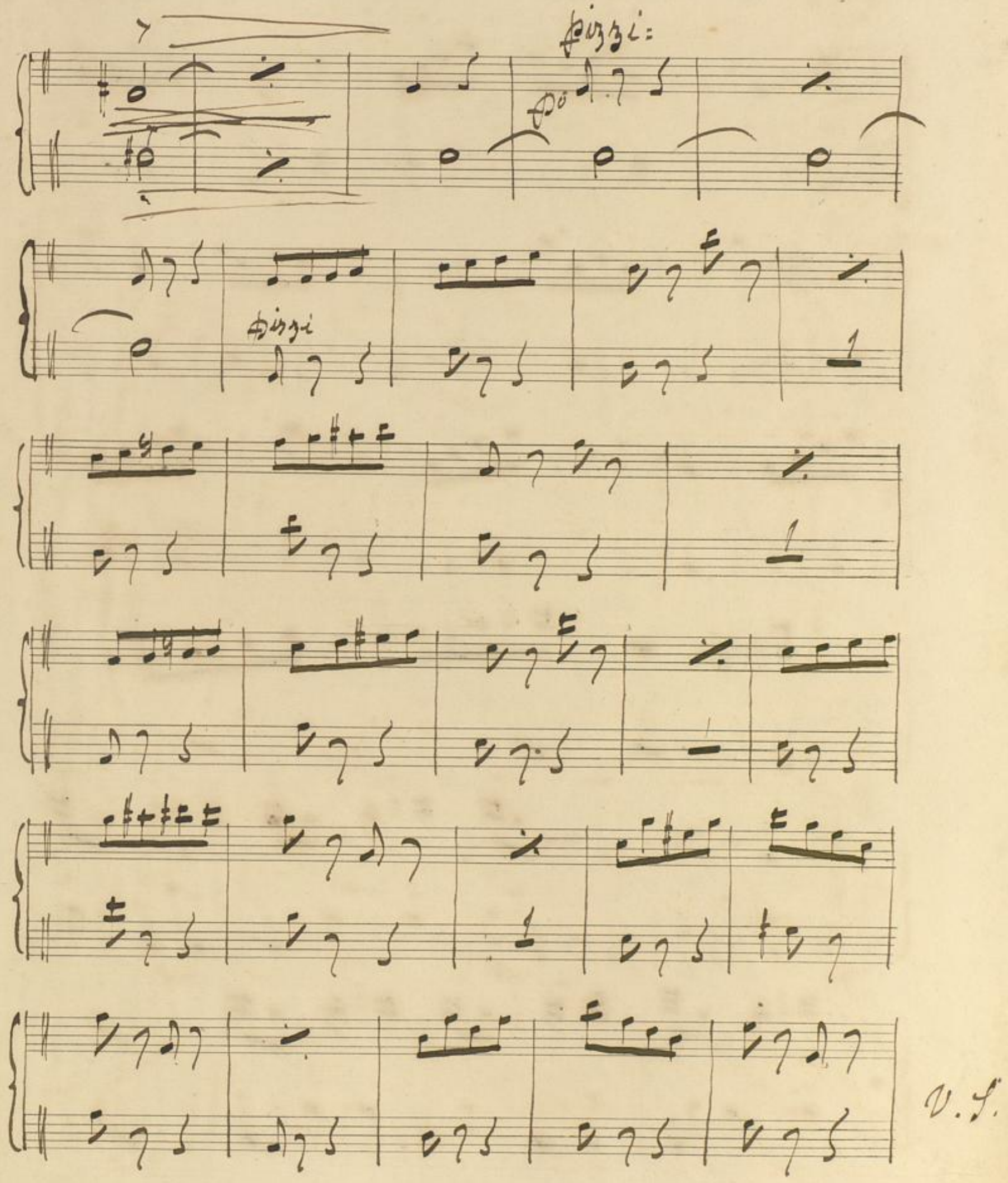
dolcissimo
dolce
V.S.

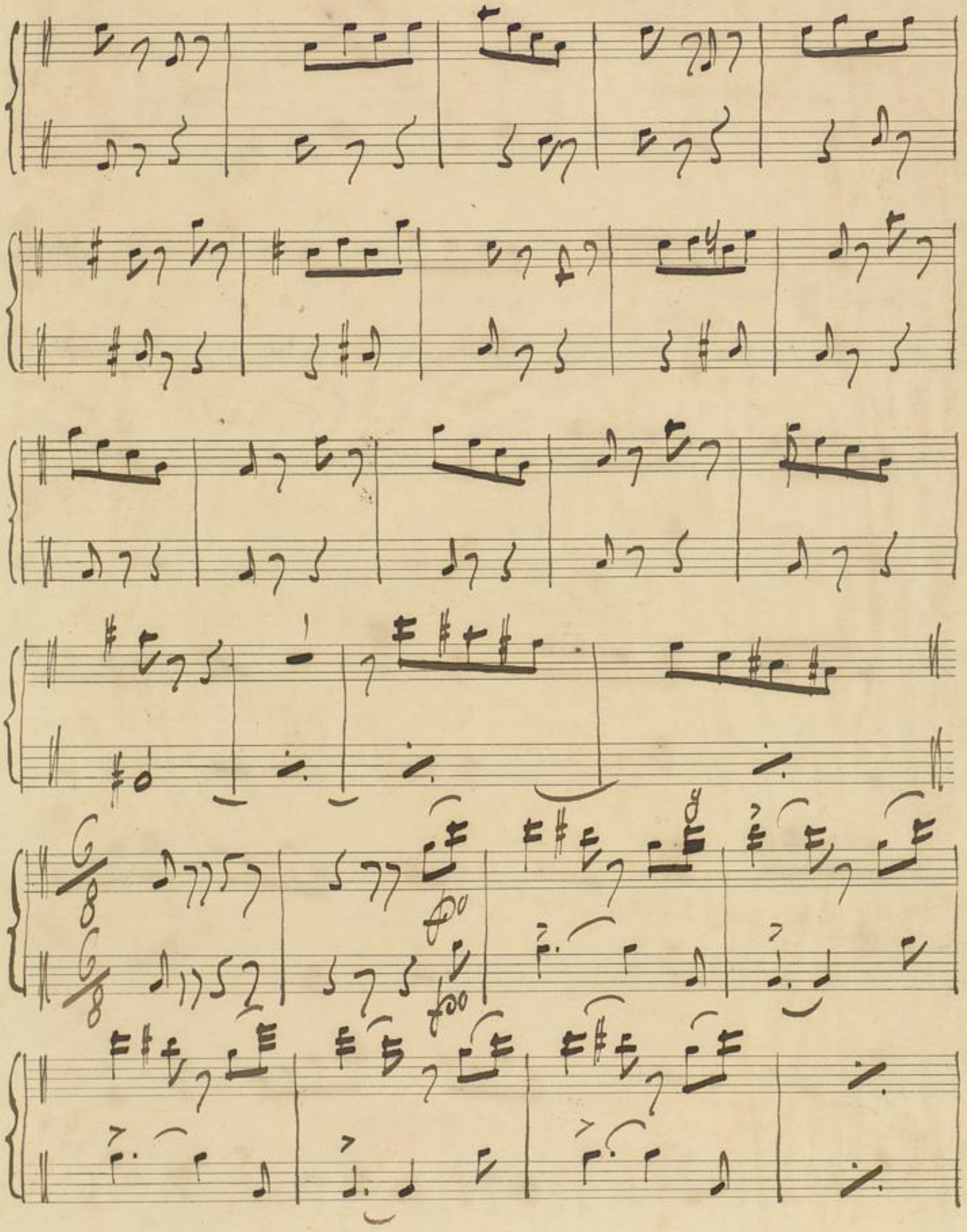

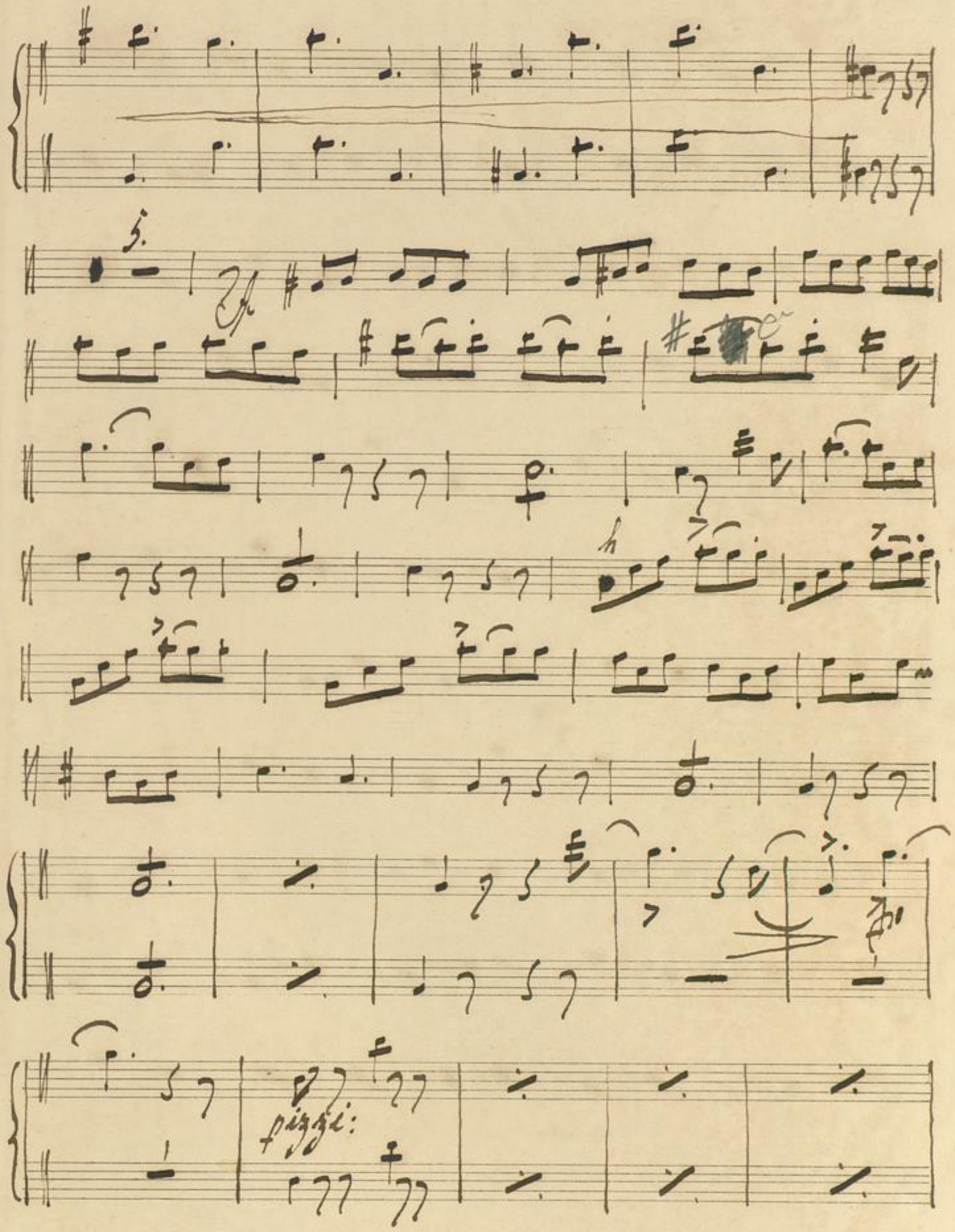
pizzi:
V. S.

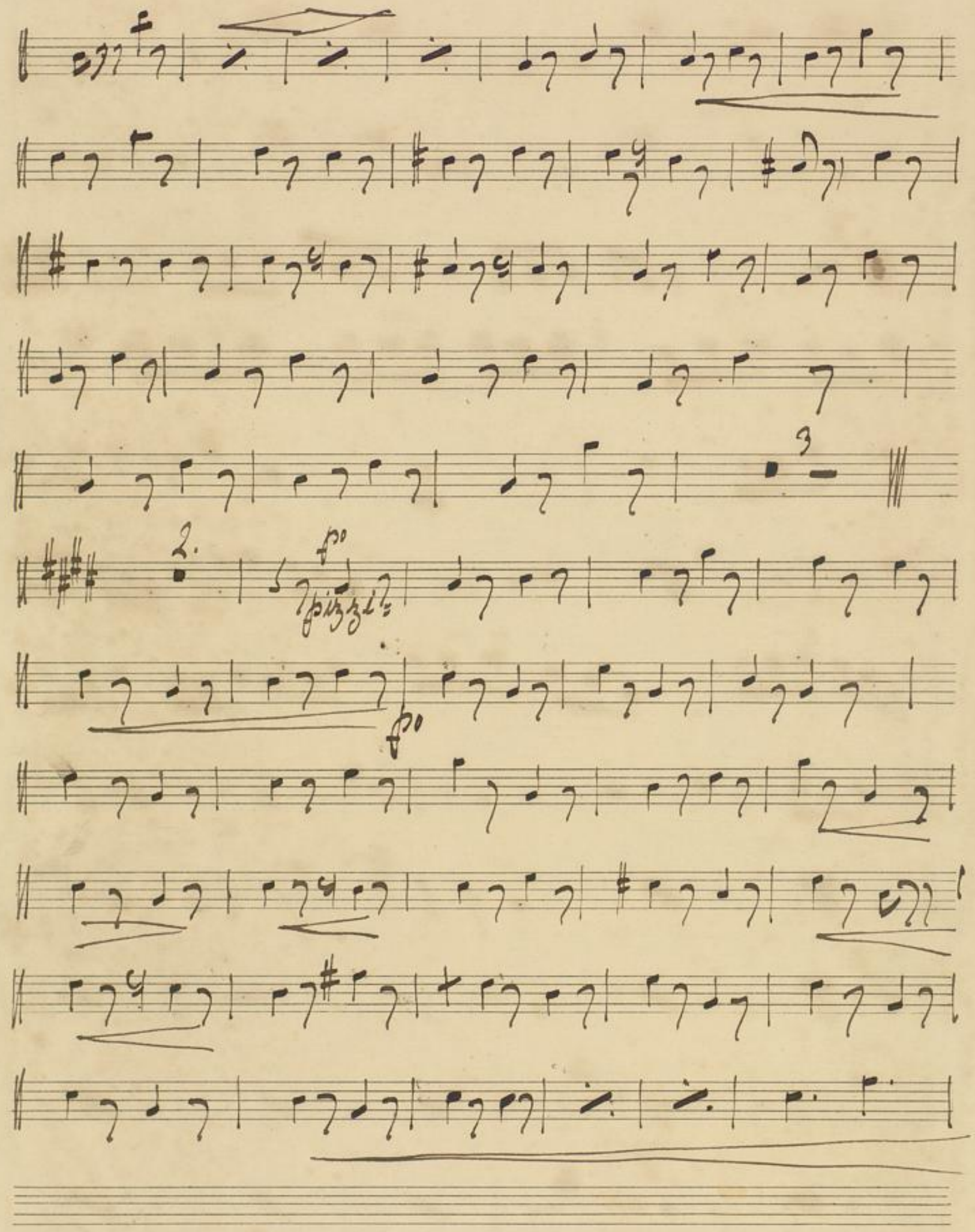
2.
3
f
f

Ad lib.

Ristesso tempo.

15

2 3 4

6 7 8

V. S.

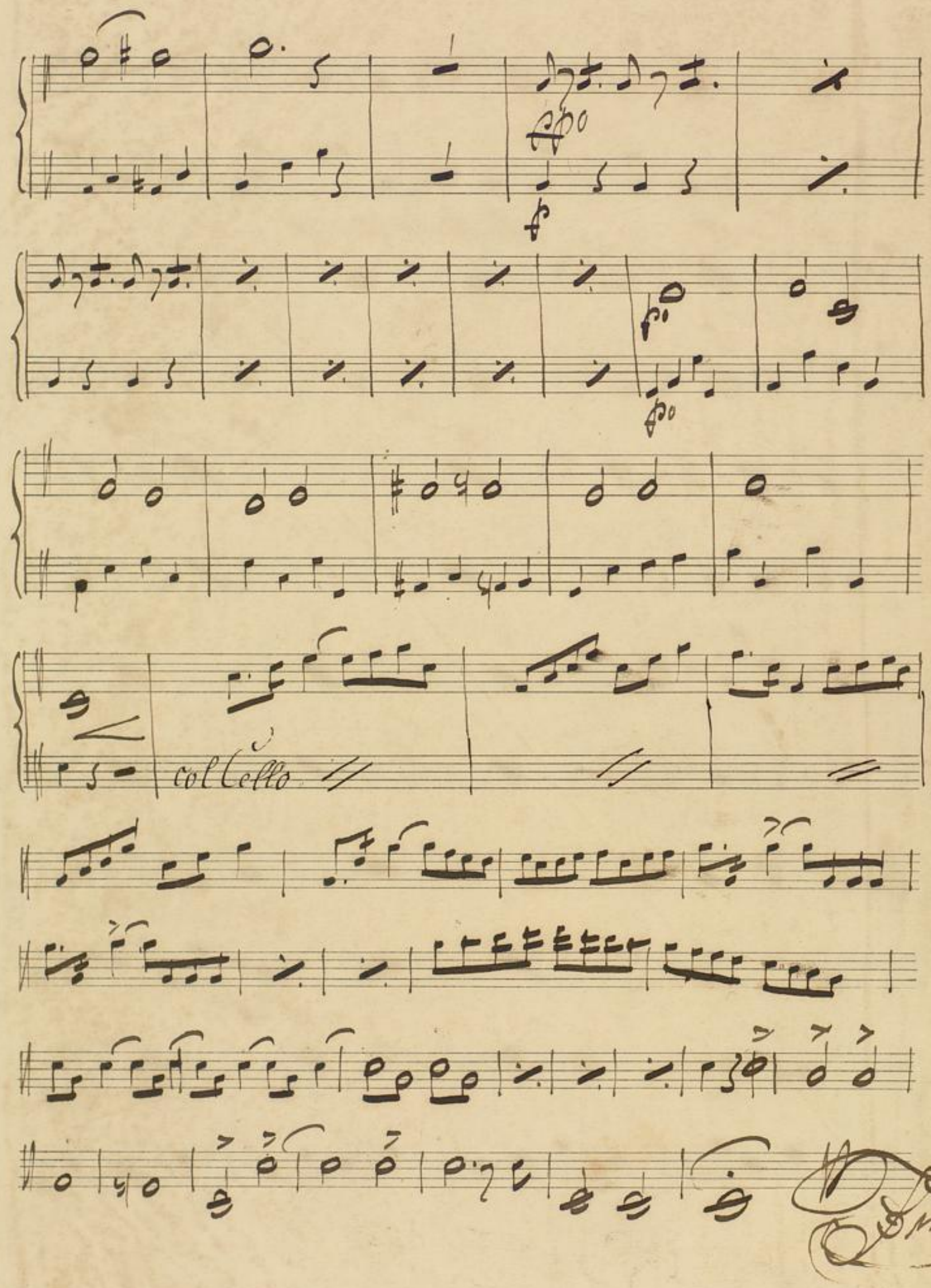
collello

Mus. ms. 860

Ouverture

Cello & Basso.

J. W. Kalliwoda.

Adagio.

Cello

pp.

fo.

Bass:

pp. Cello.

pp. Bassi. ppo.

17.

pizzi:

po.

arco.

fo.

pizzi:

arco

Cello.

po arco.

pizzi:

po.

po.

molto Vivace.

5.

ritar:

po.

pizzi:

fo.

4.

Cello

po.

pizz: 1 2 3 4 5 6

Bas:

7 8.

pp.

3. Cello. arco.

ritar:

mfo.

fo.

fo.

1.

pizz:

pp

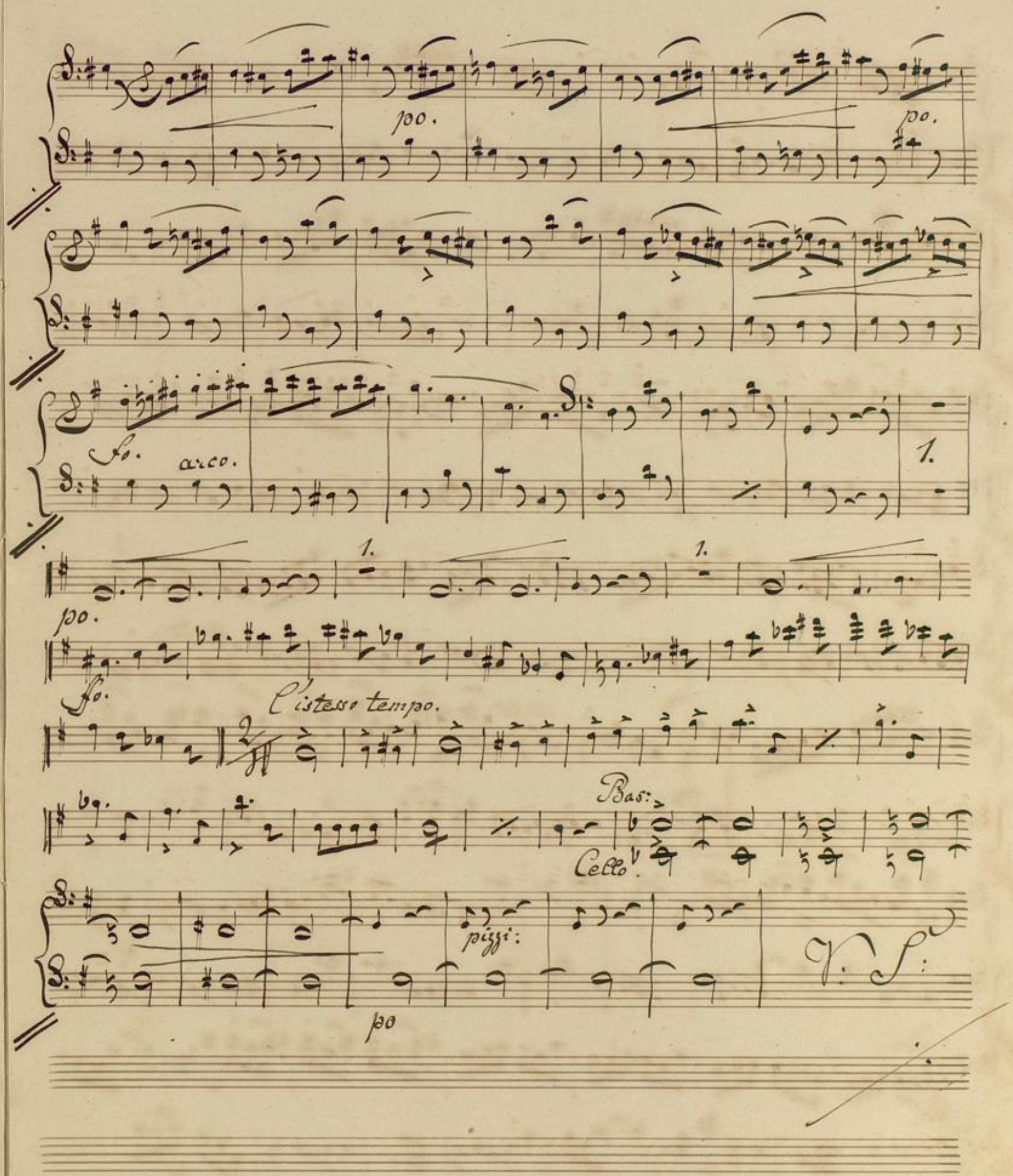
po.
po.
Fo.
arco.
1.
po.
Fo.
l'istesso tempo.
Bas:
Cello.
pizzi:
po

pizzi:

arco.

1.

arco.

fa

Due.

Fo.

Cello.

piggi: 1

po Bass:

2 3 4 5 6 7 8

3. 2.

piggi:

po.

arco.

fp.

1b.

L'istesso tempo.

1 2 3 4

3. 2.

ppo.

piggi:

1.

V.S.

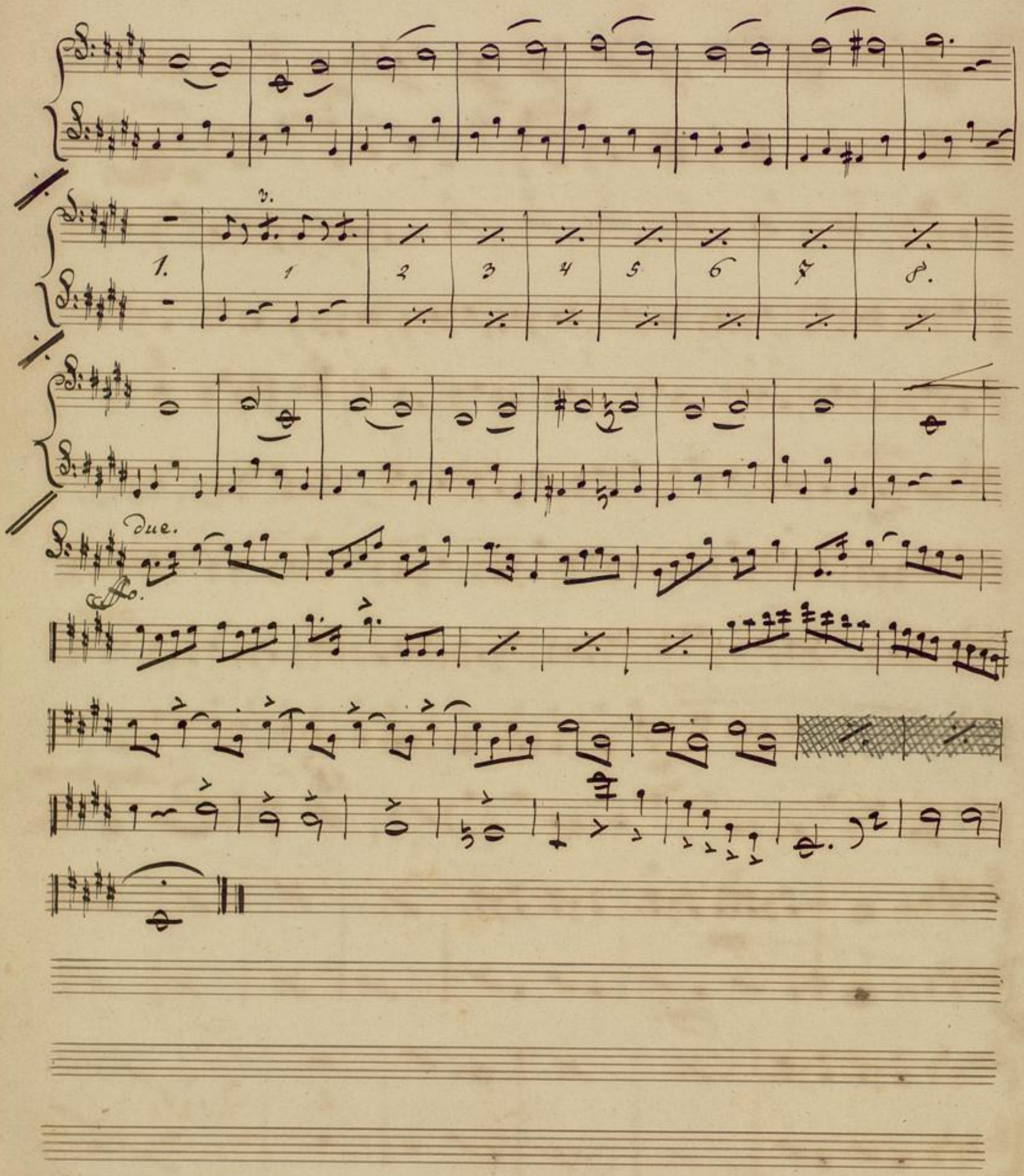
1.
1
2
3
4
5
6
7
8.
Due.
Fo.

Mus. Ms. 860

v. Kallinode.

Ouverture.

Flauto.

Adagio.

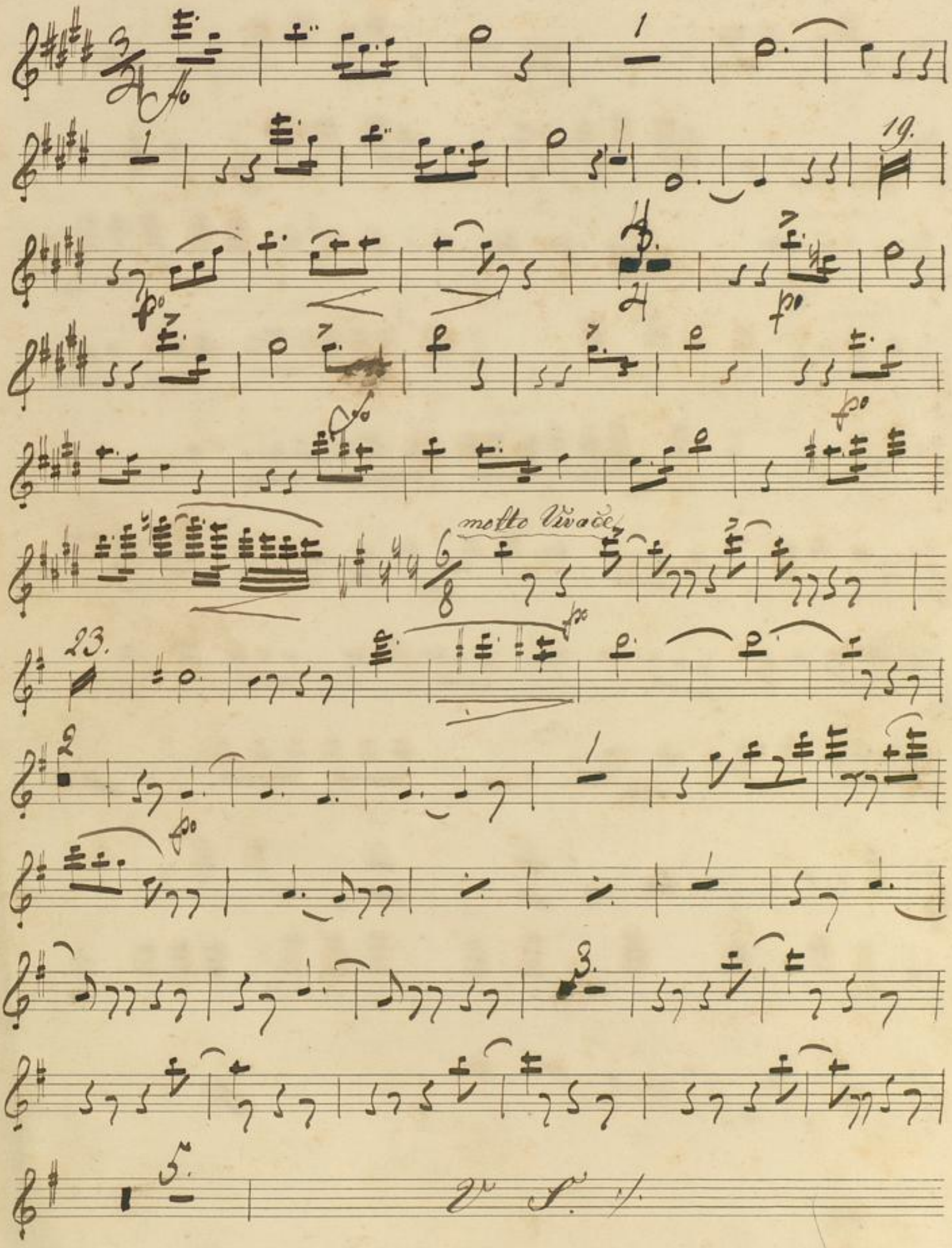

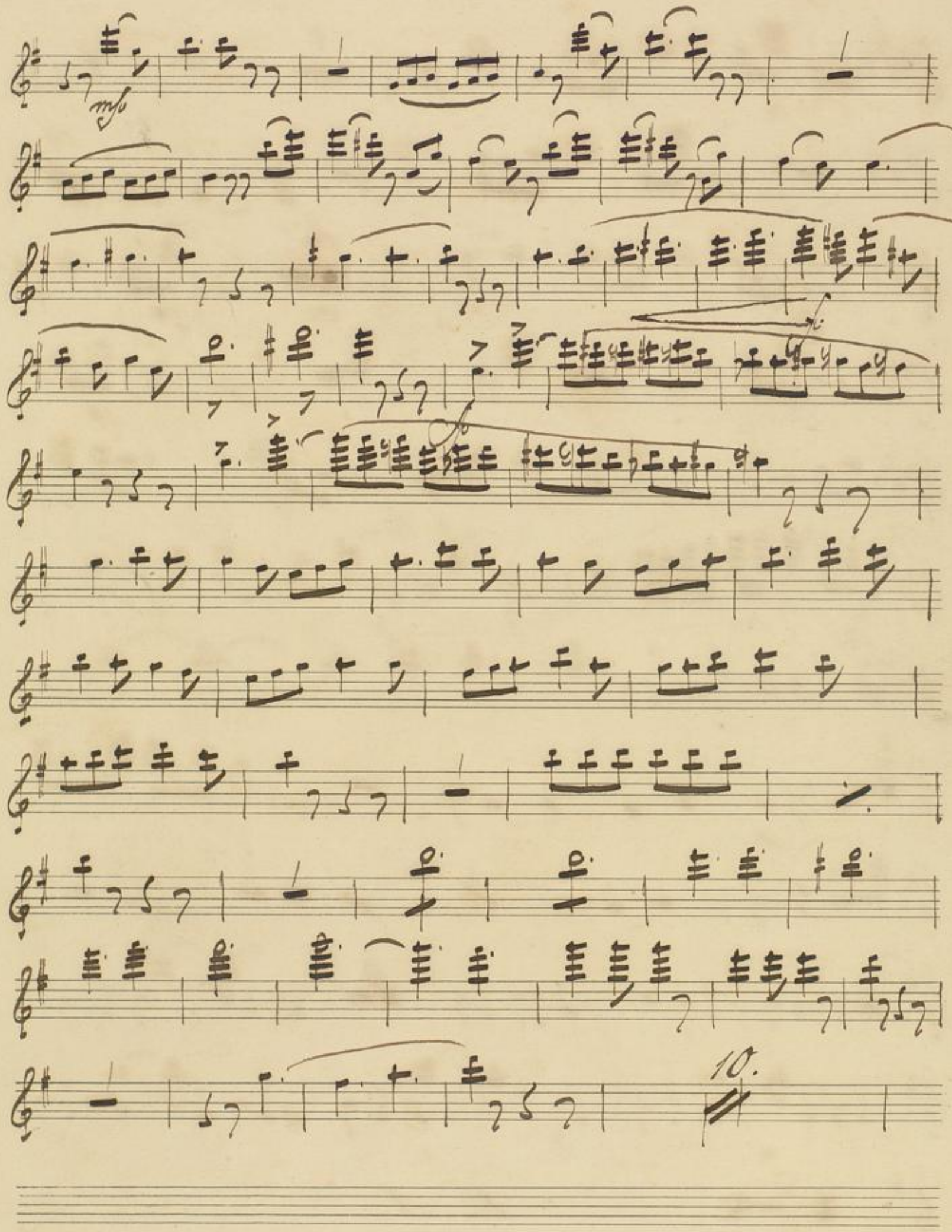
10.

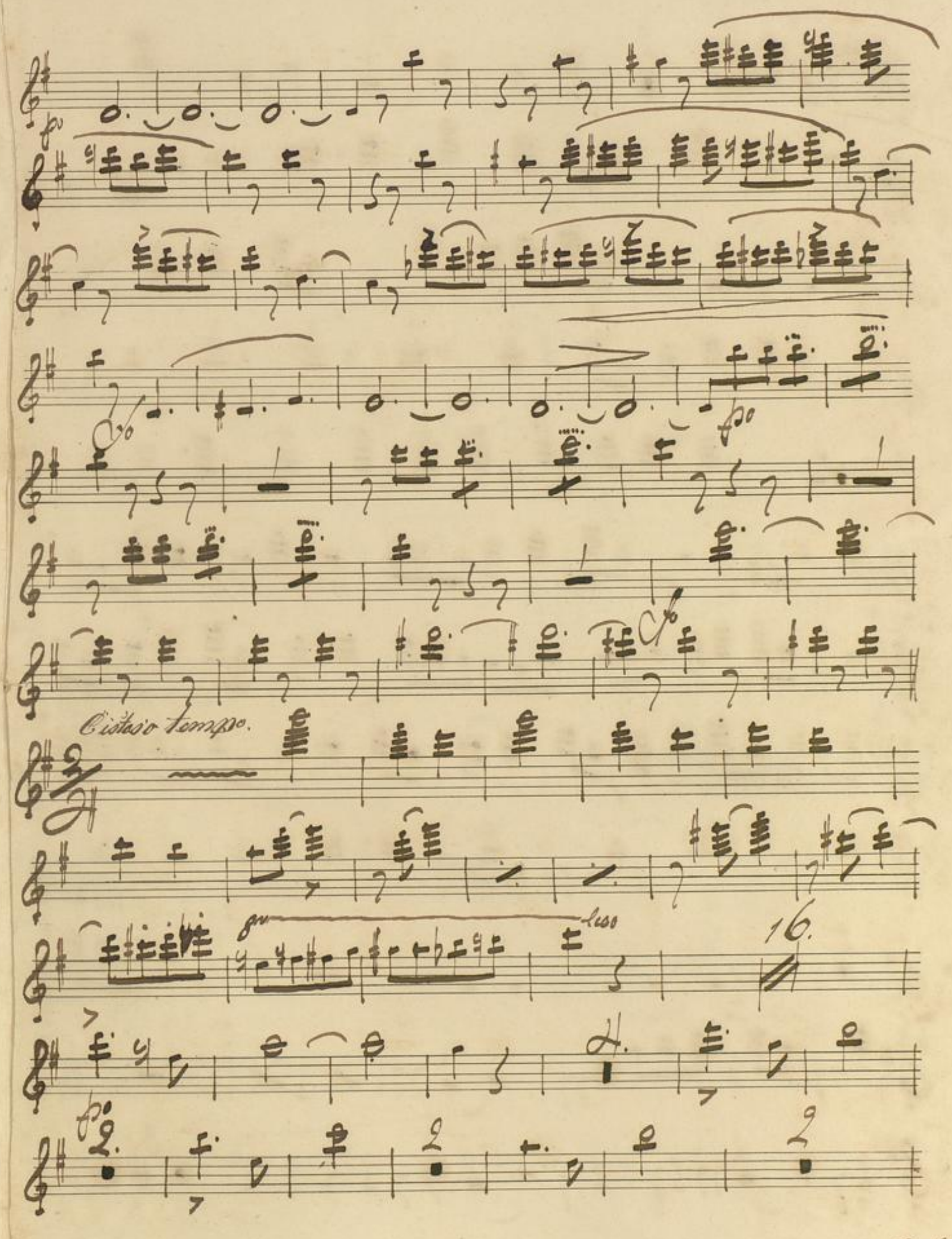
C istesso tempo.
8va
loco
16.
V.S.

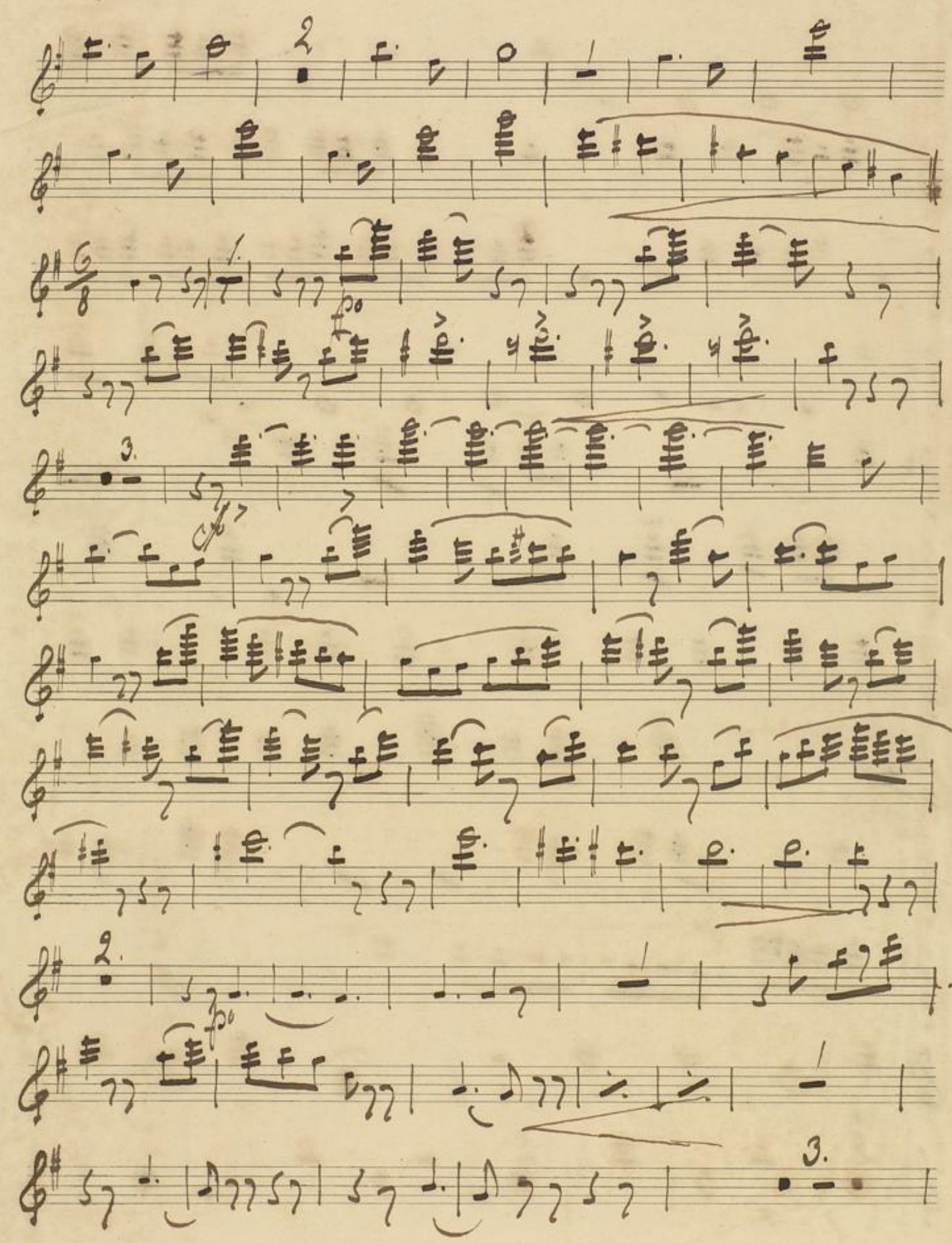

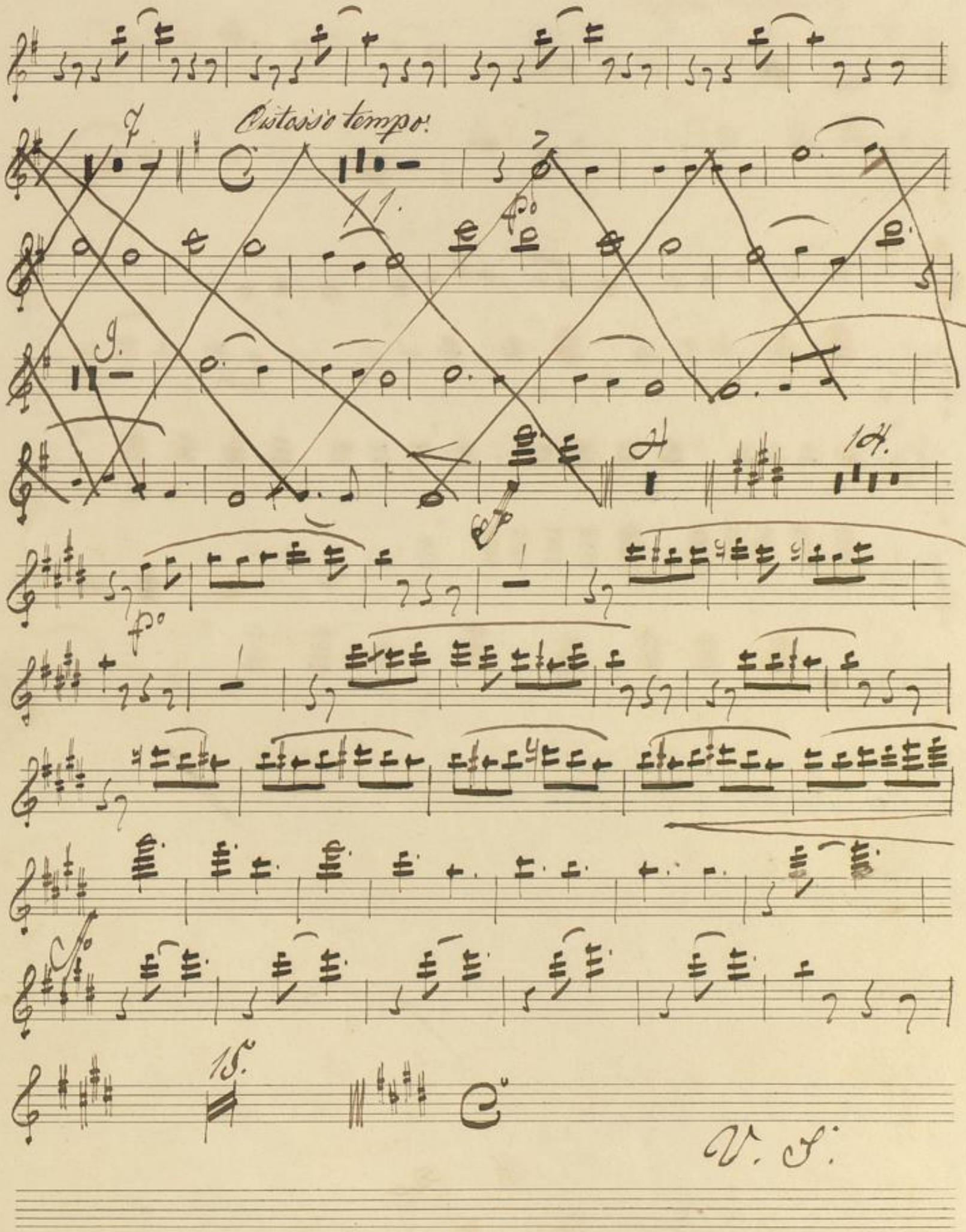
Ristosso tempo.
V. S.

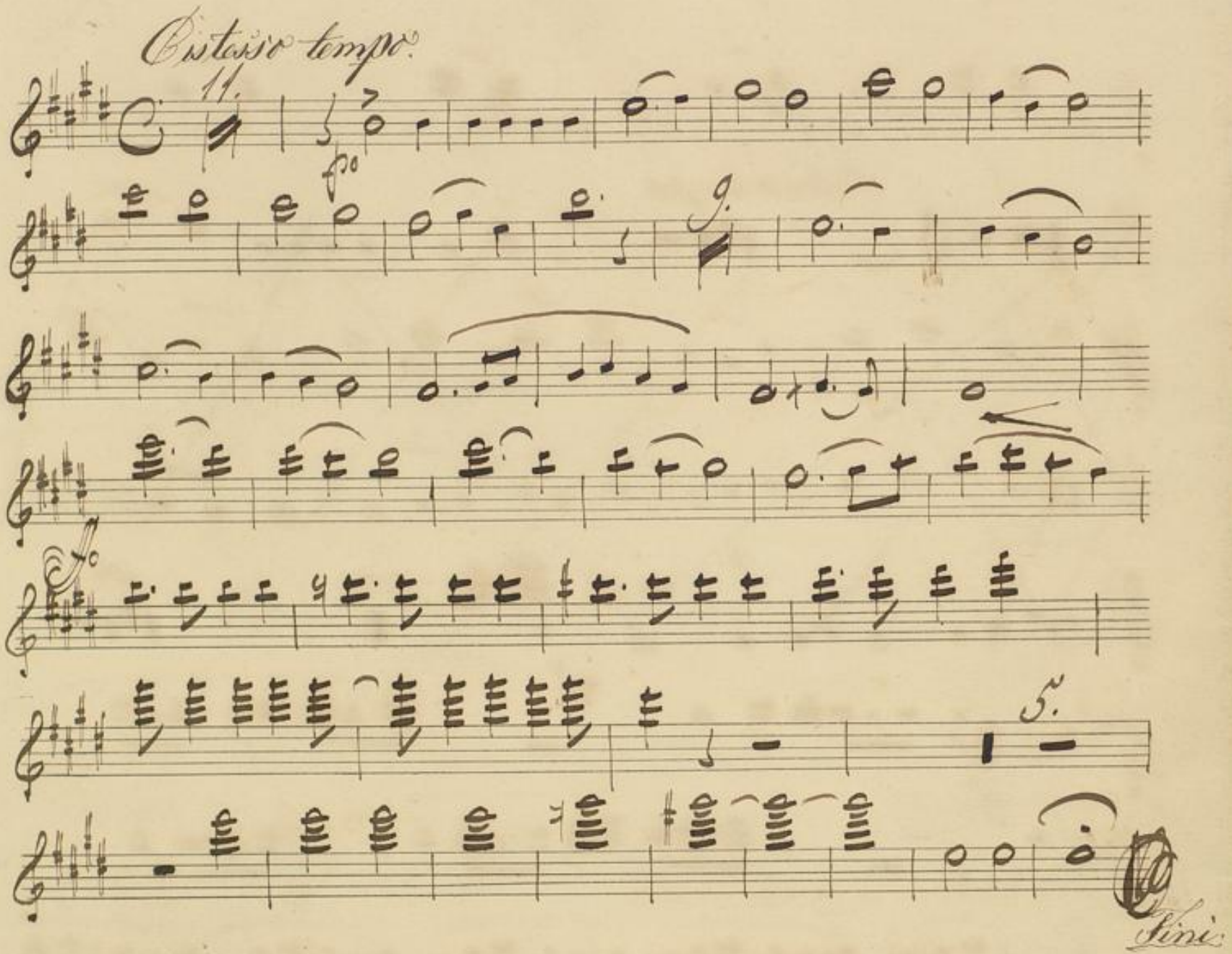
Istesso tempo.
11.
fo
g.
Fine

Mus Ms 860

Flauto.

Ouverture.

v. J. W. Kalliwoda.

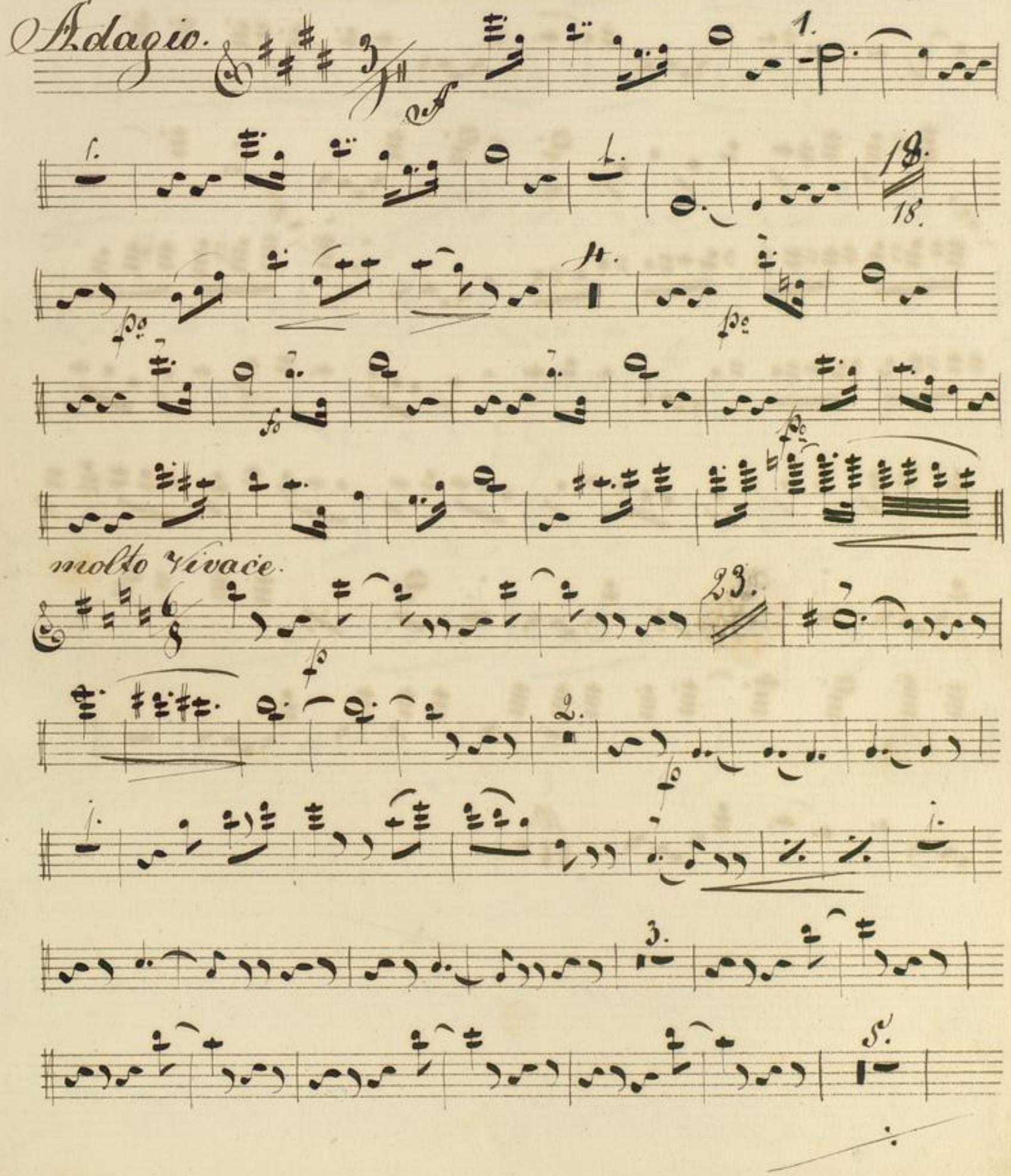

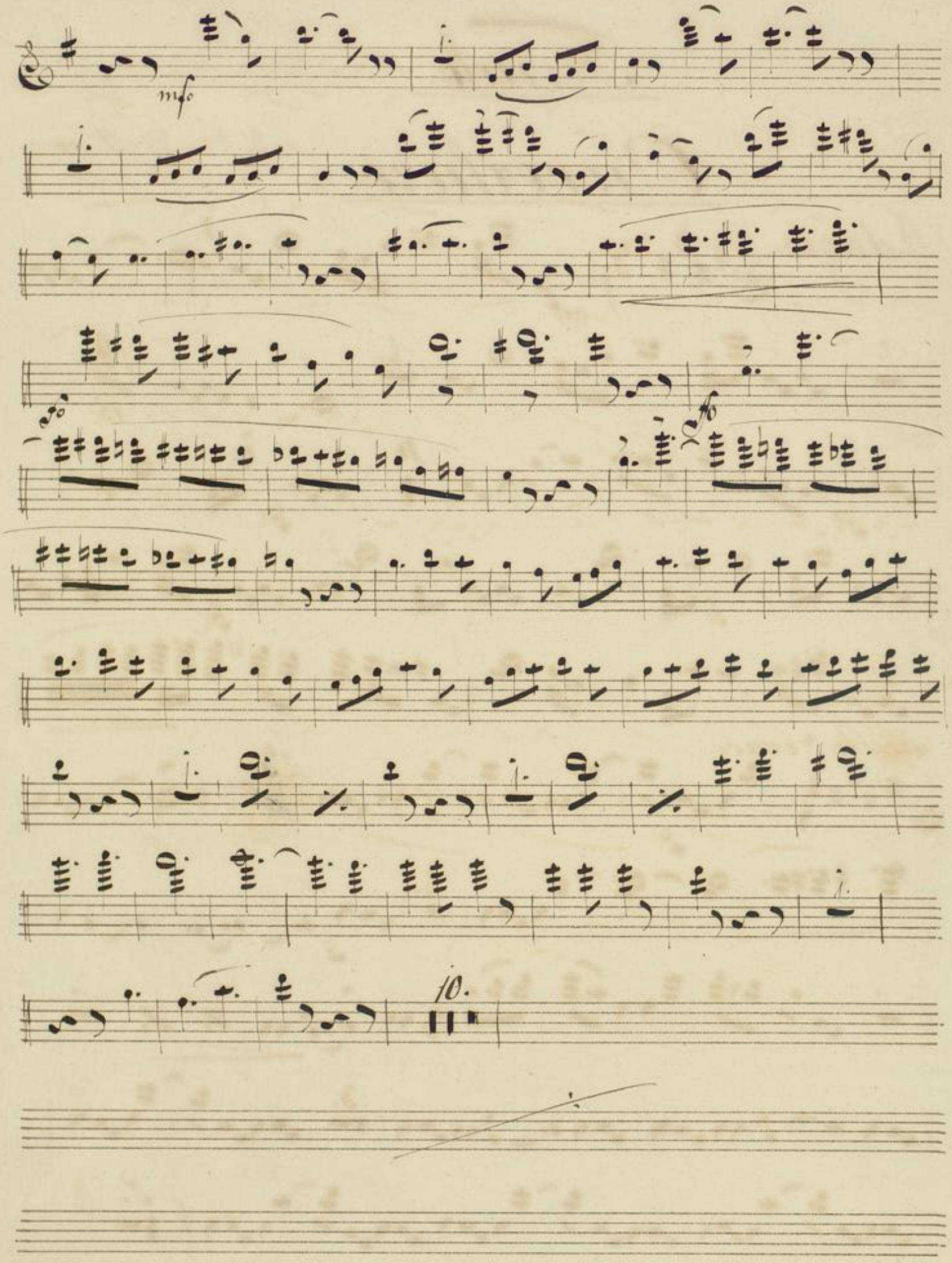

BLB BADISCHE LANDESBIBLIOTHEK
Baden-Württemberg

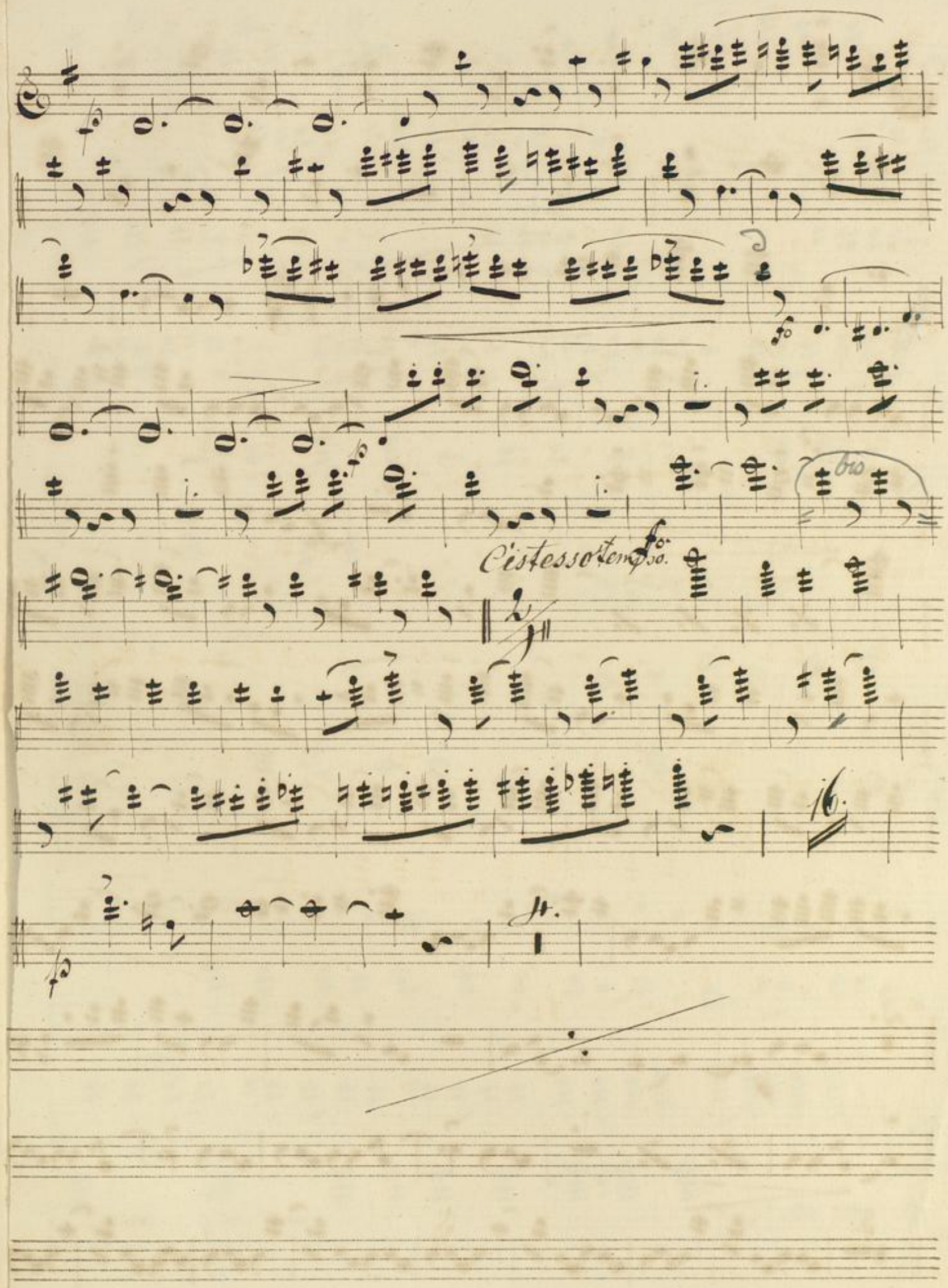

BLB BADISCHE LANDESBIBLIOTHEK
Baden-Württemberg

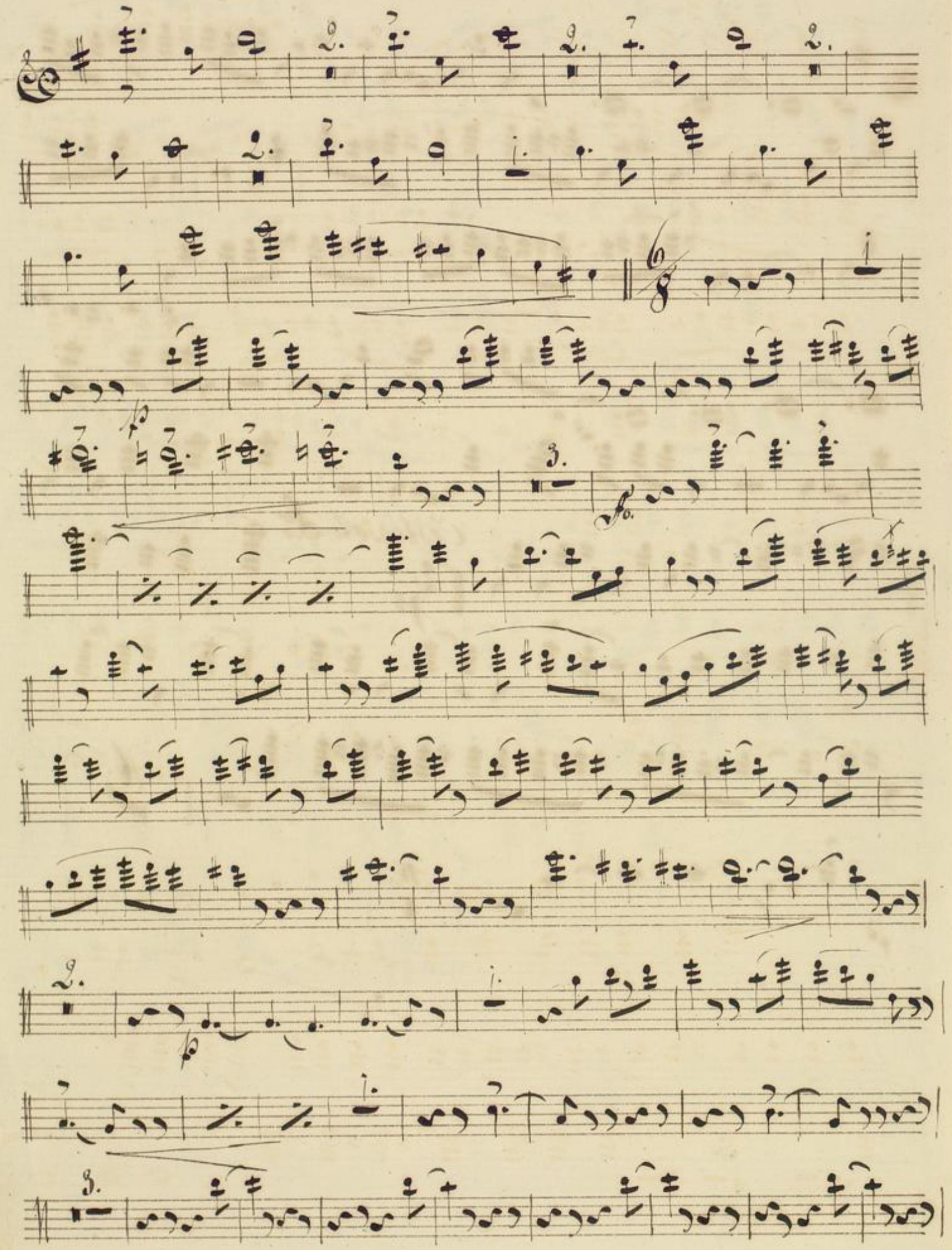

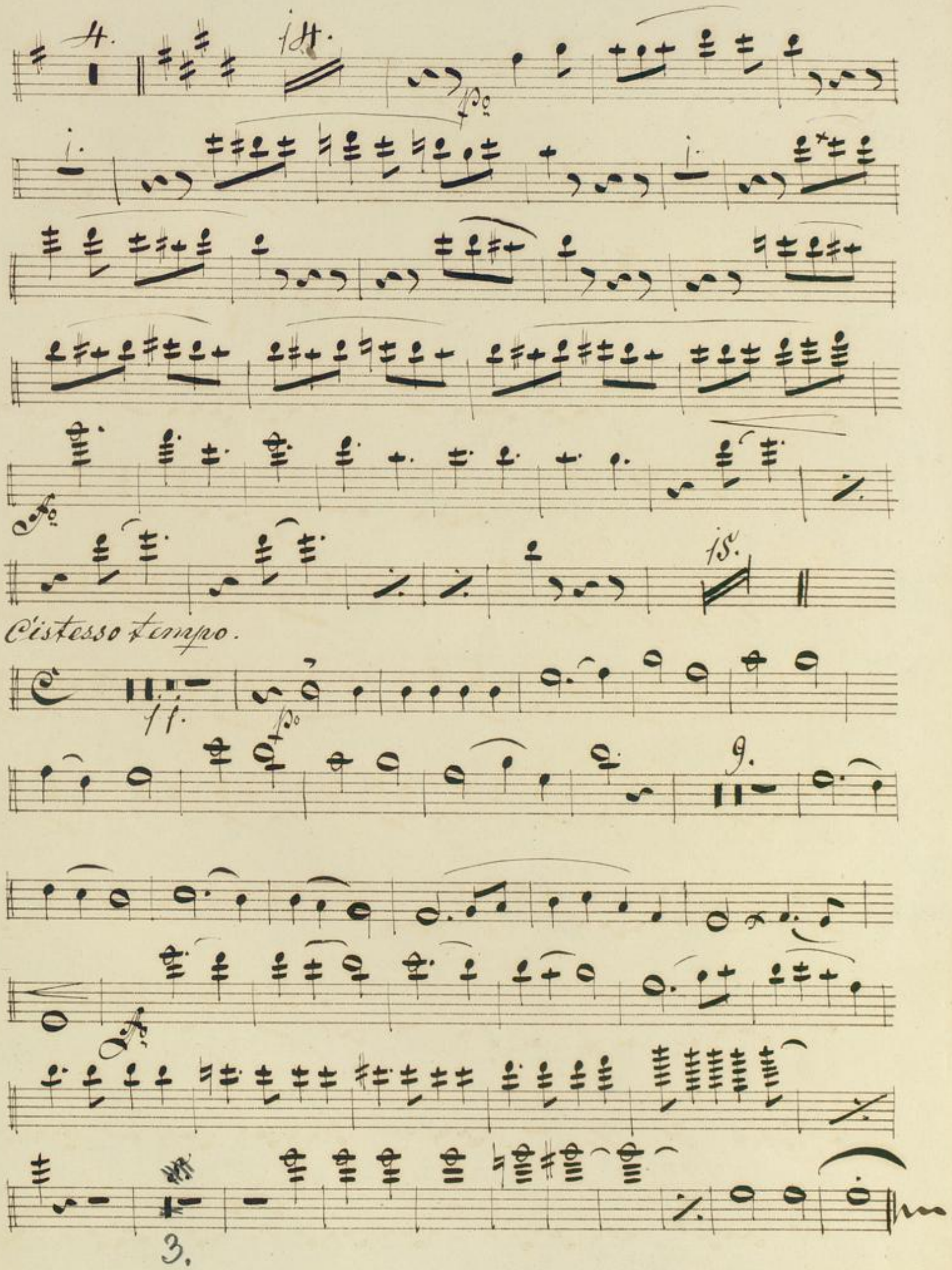
4.
fz
fz
fz
C'istesso tempo.
ff.
fz
9.
3.

BLB BADISCHE LANDESBIBLIOTHEK
Baden-Württemberg

Ouverture.

Oboe.

Adagio.

12.

2.

3.

7.

molto Vivace.

21.

3.

6.

V. S.

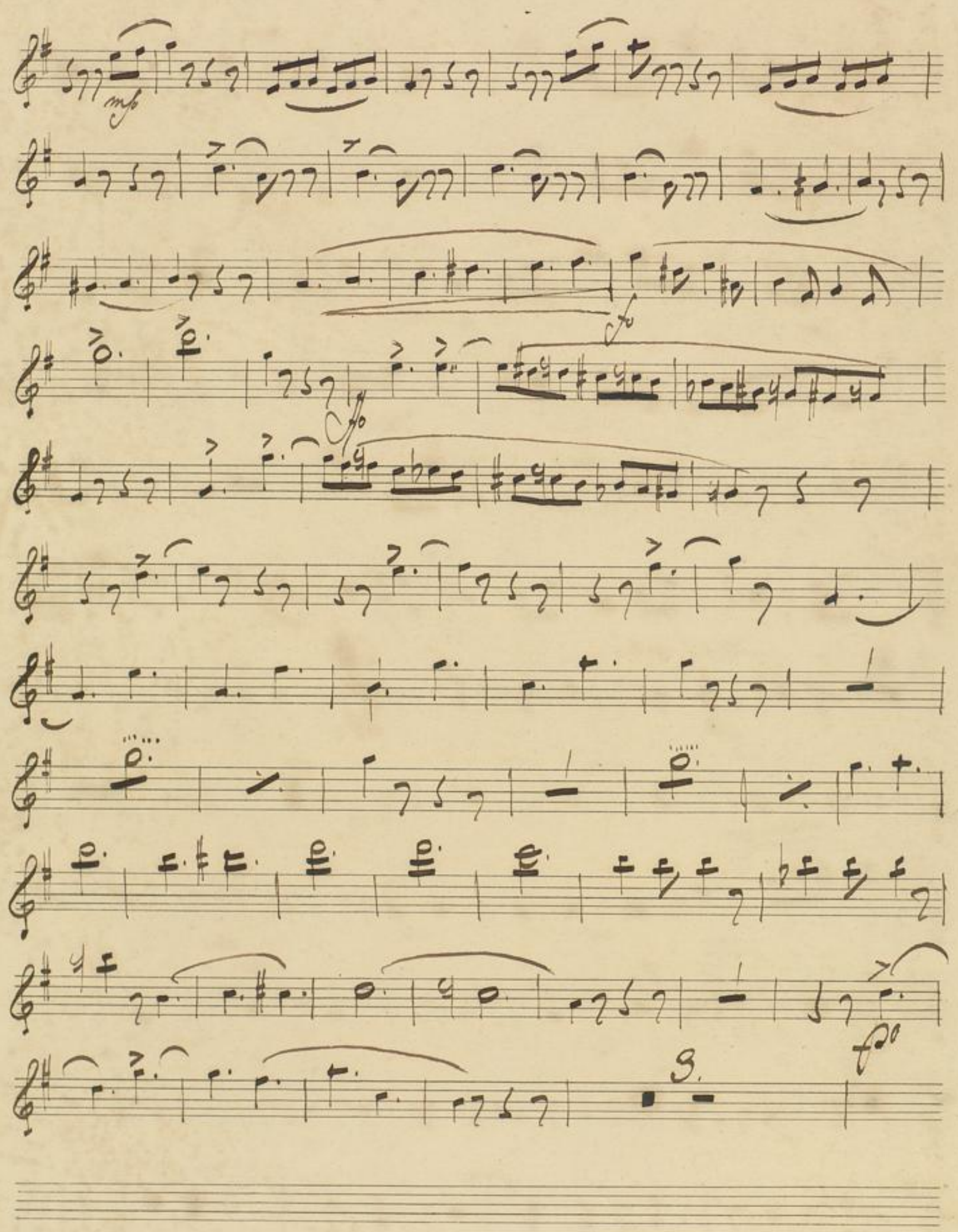
mf
fp
fp
fp
S.

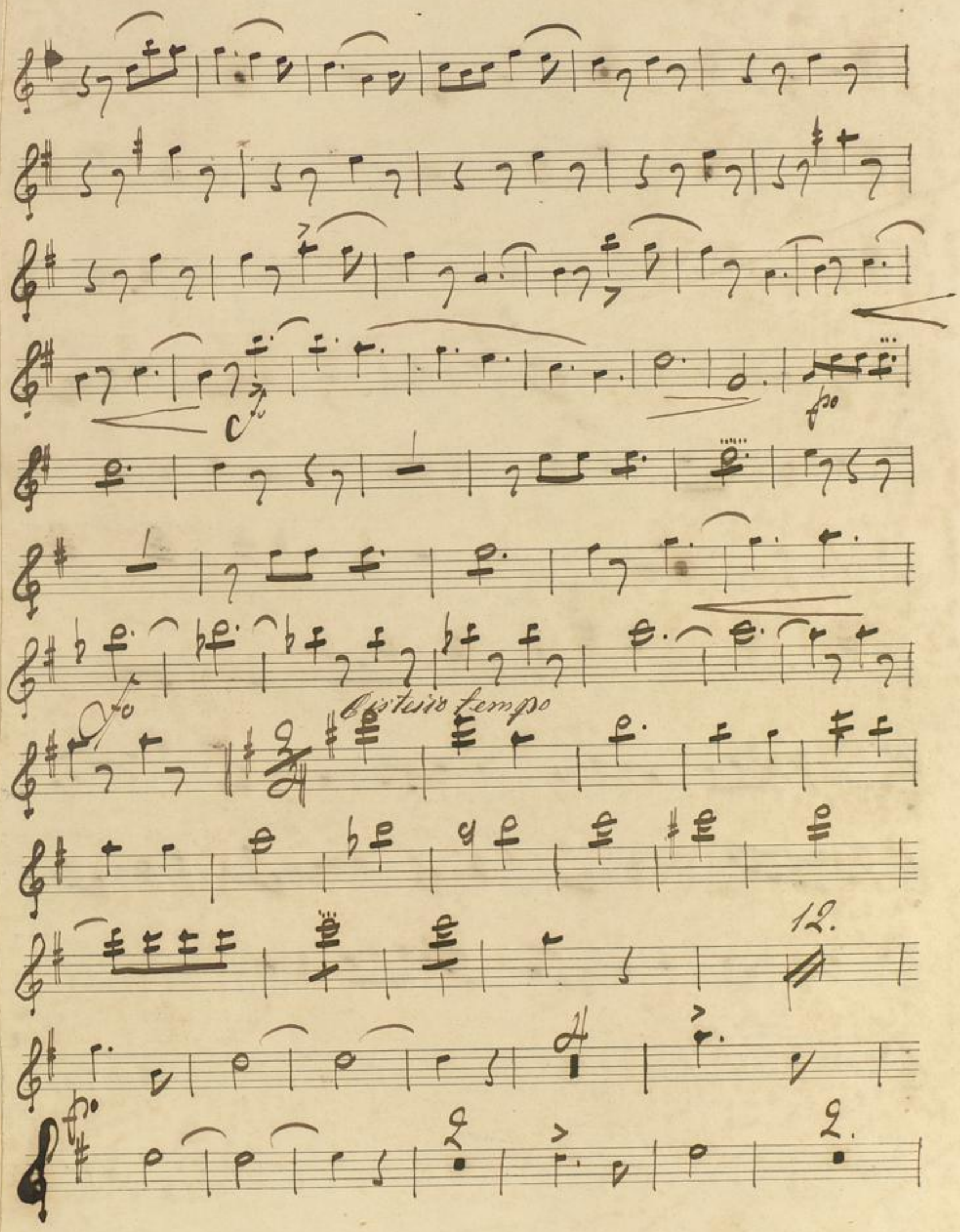
fo
fo
Doppeltes Tempo
12.
fo

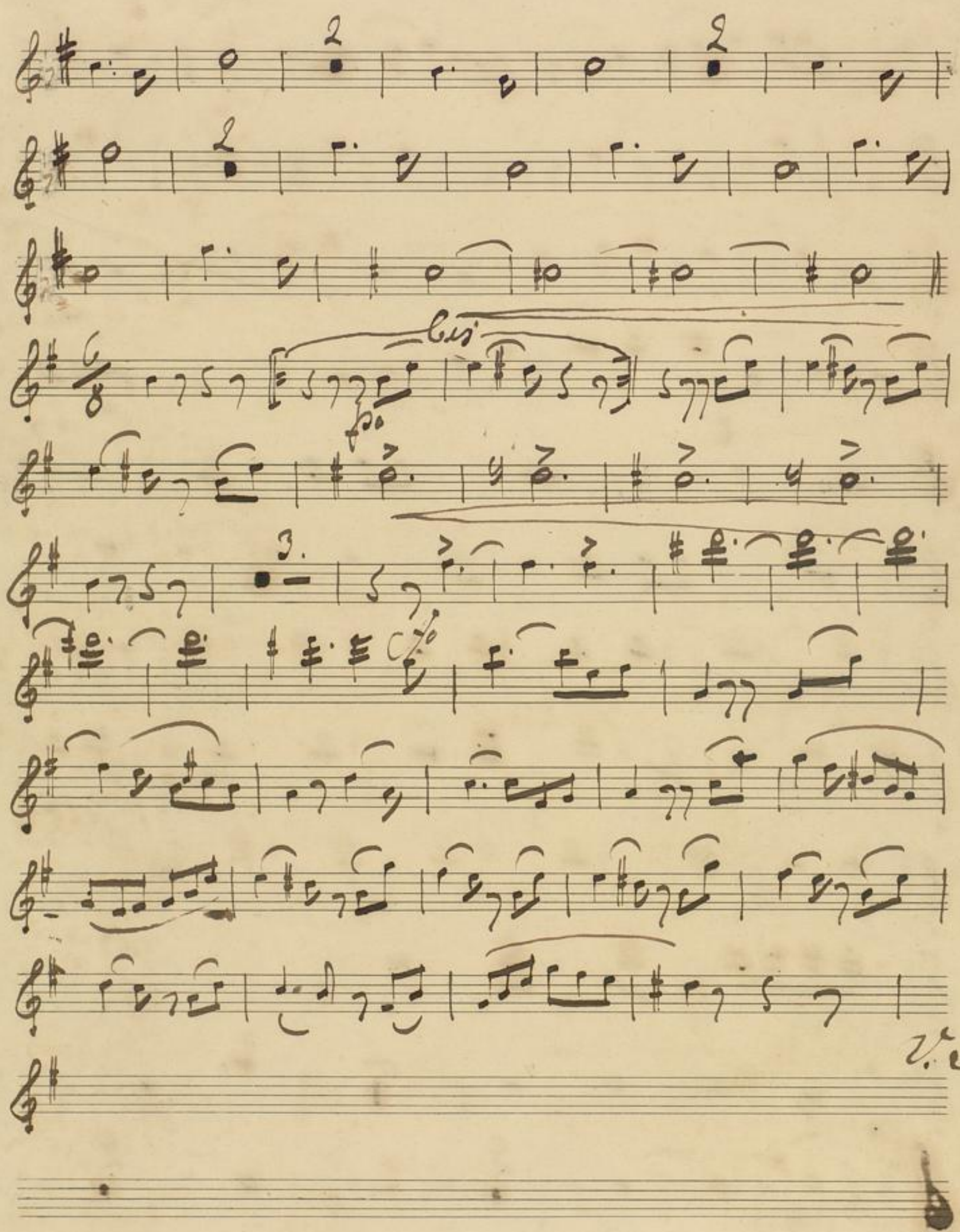
bis
V.S.

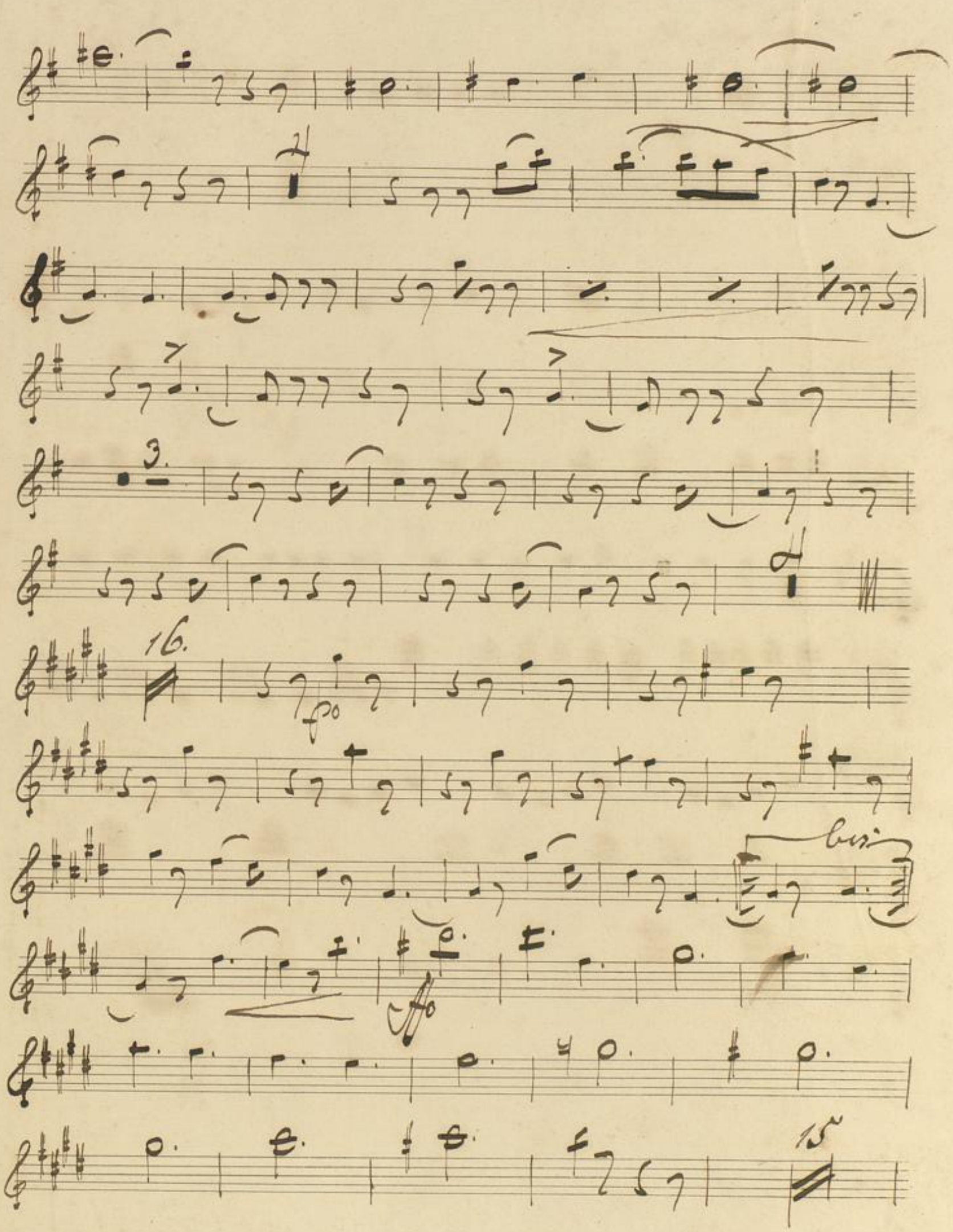

V. S.

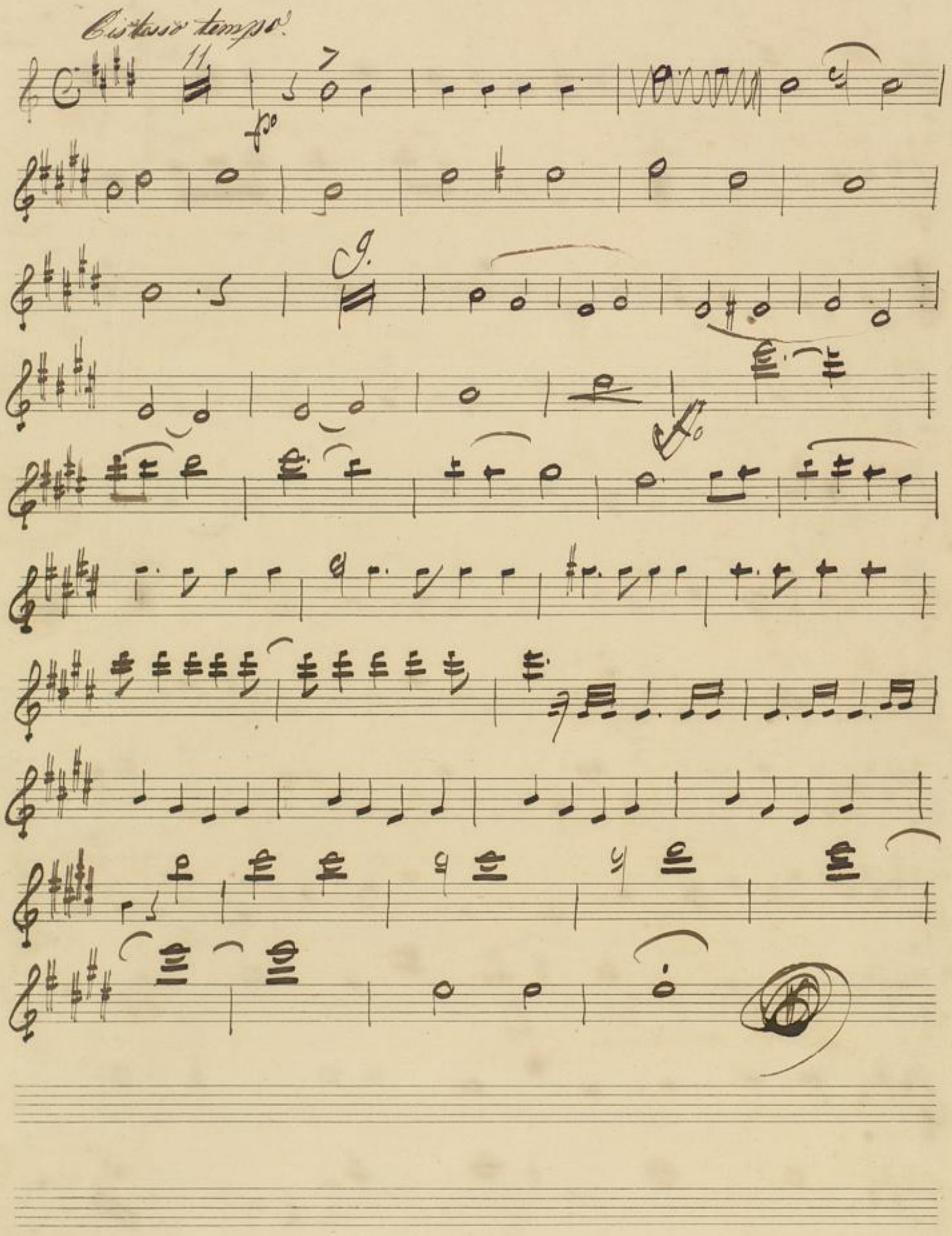

BLB BADISCHE LANDESBIBLIOTHEK
Baden-Württemberg

Anno 1860

Oboe.

Ouverture.

v. J. W. Kalliwoda.

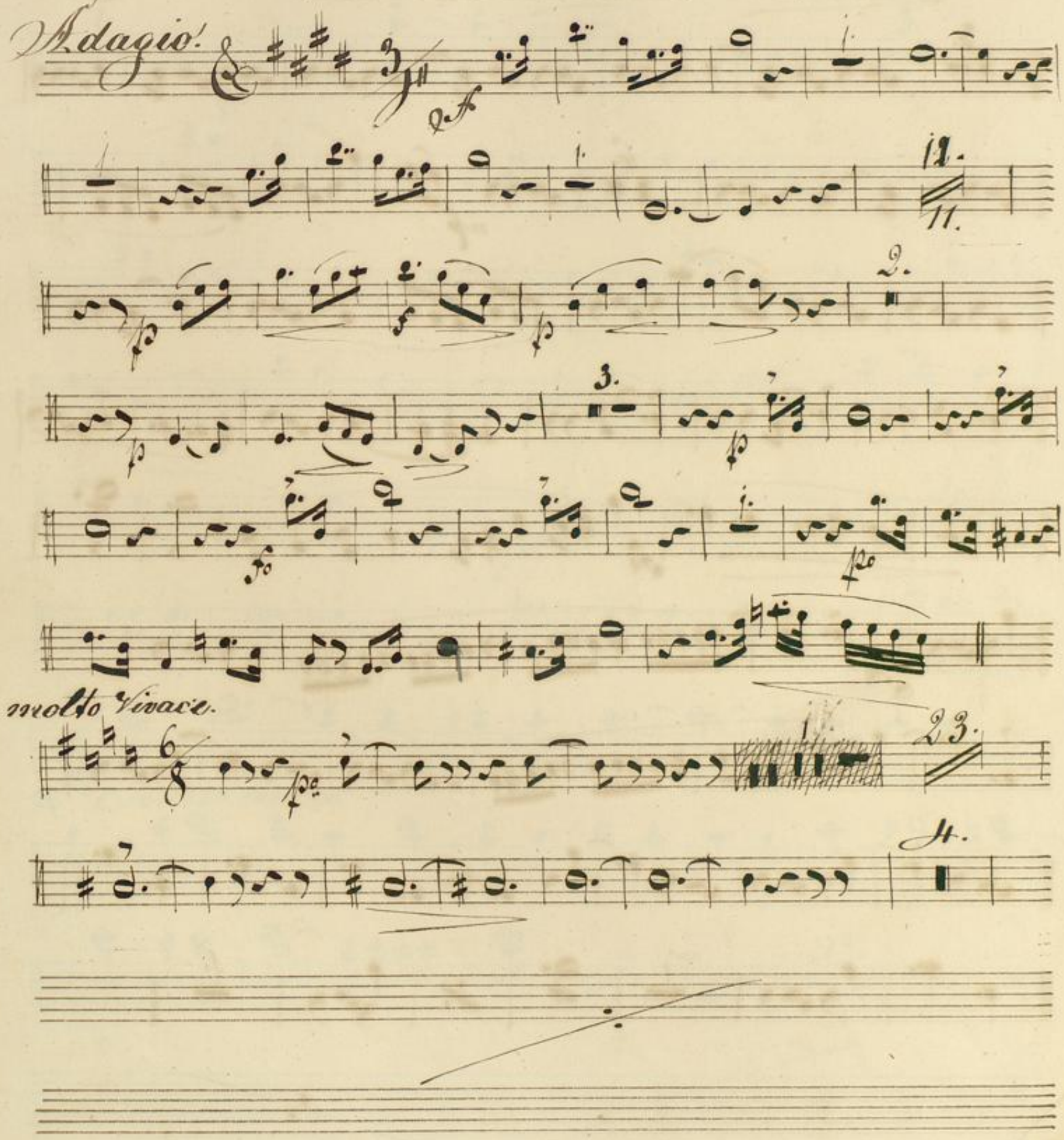

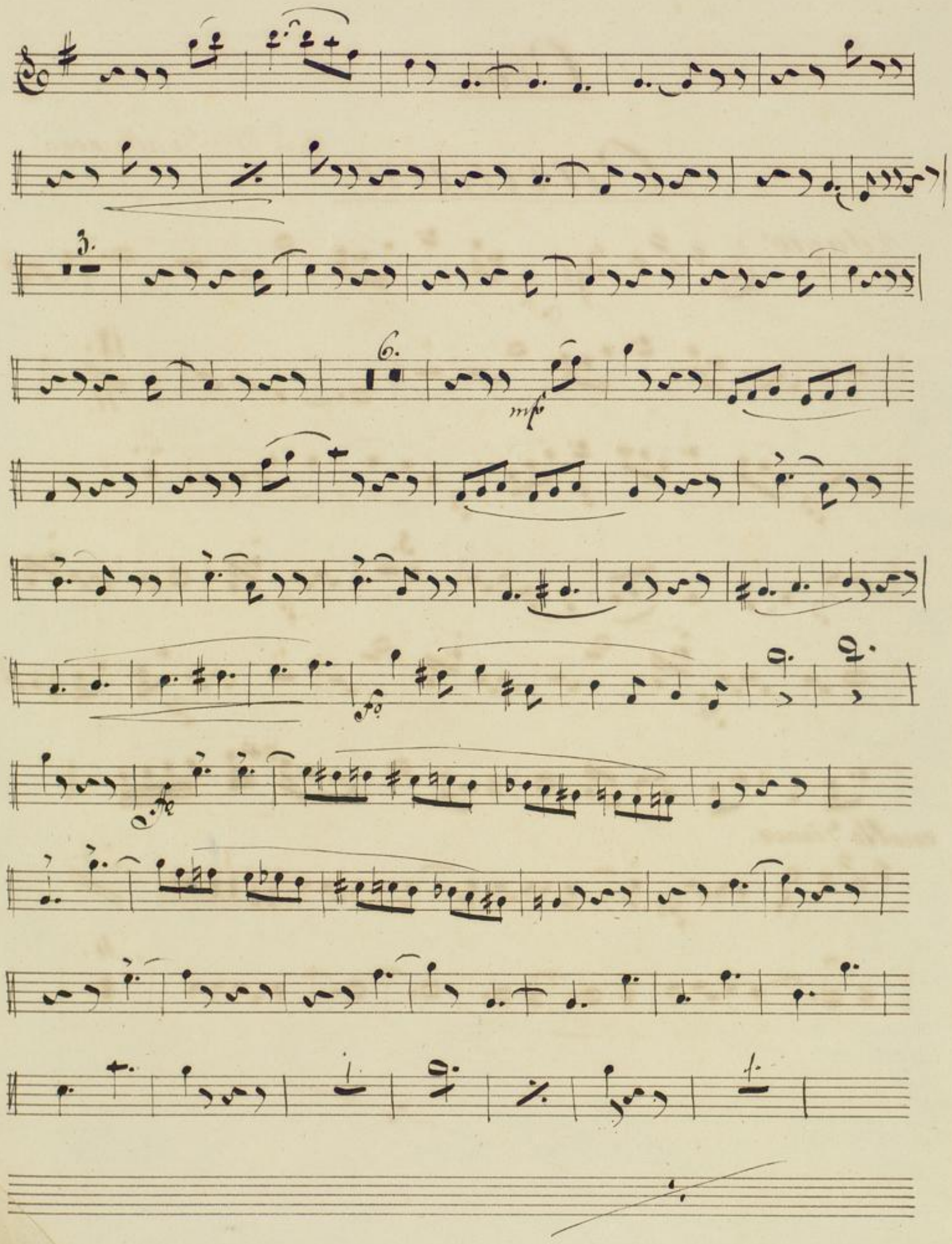

BLB BADISCHE LANDESBIBLIOTHEK
Baden-Württemberg

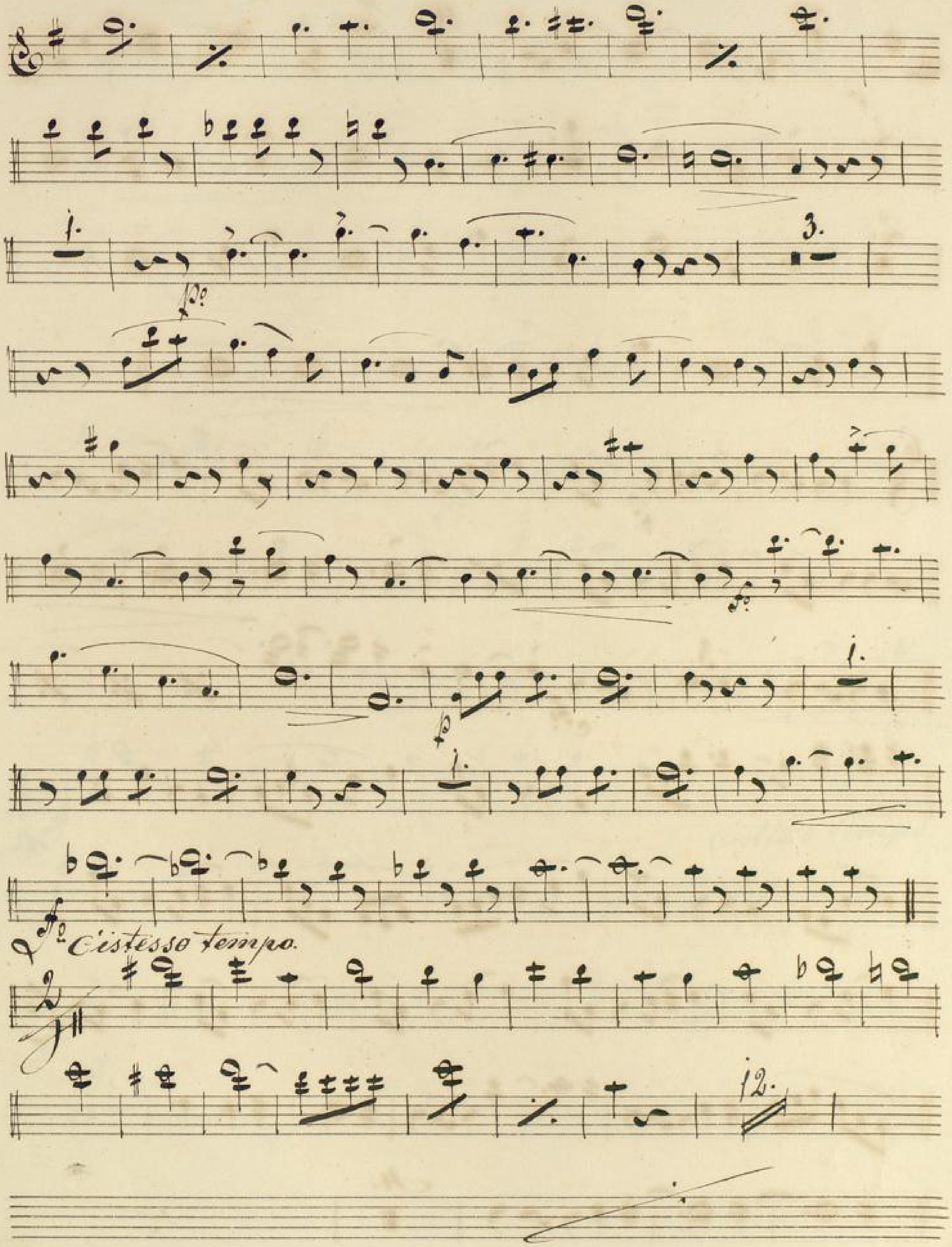
1.
3.
1.
1.
L'istesso tempo.
12.

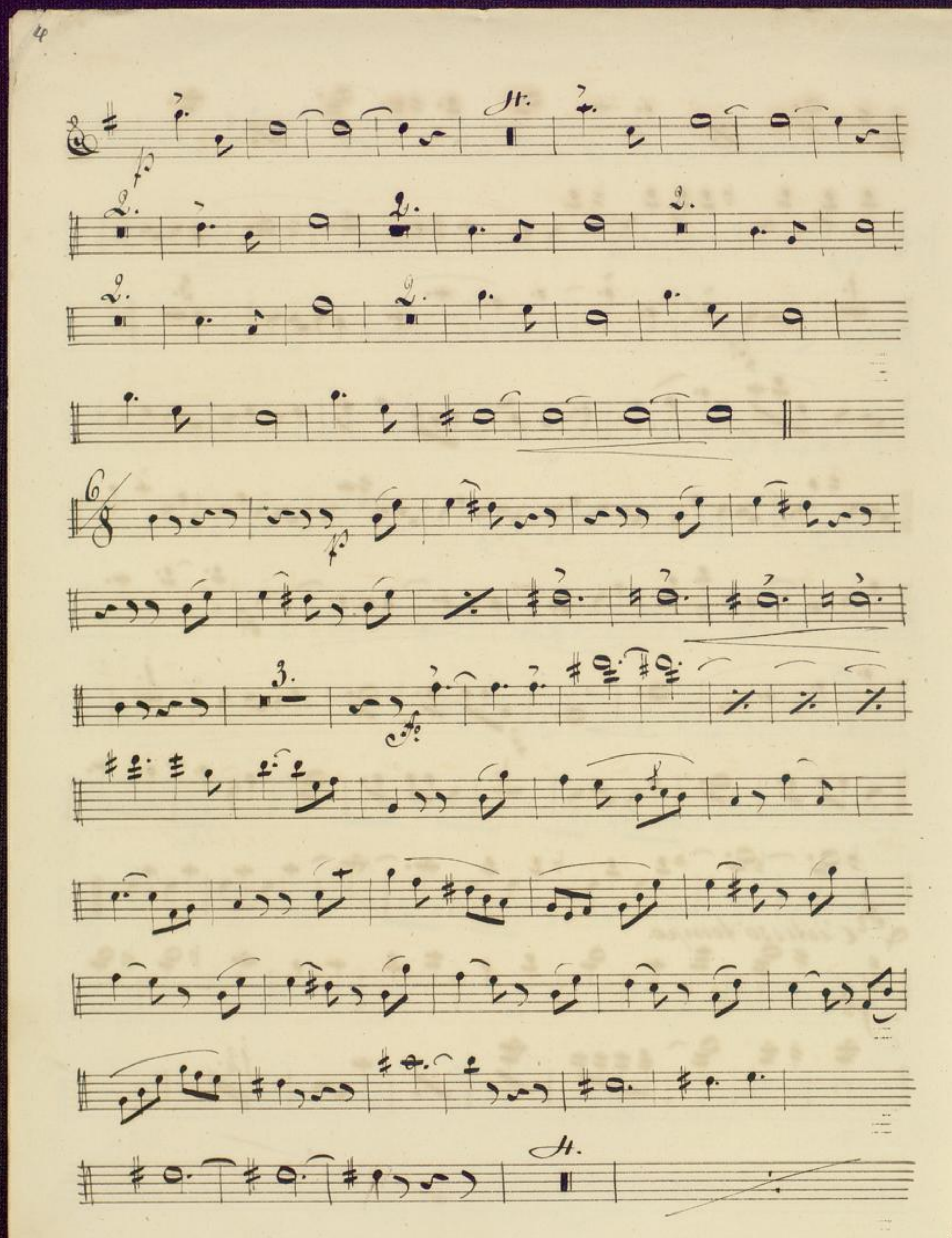
H.
fp
fp
3.
fp
H.

3.

4. 16. fo

Cistesso tempo.

15. 11. 11.

fo

9.

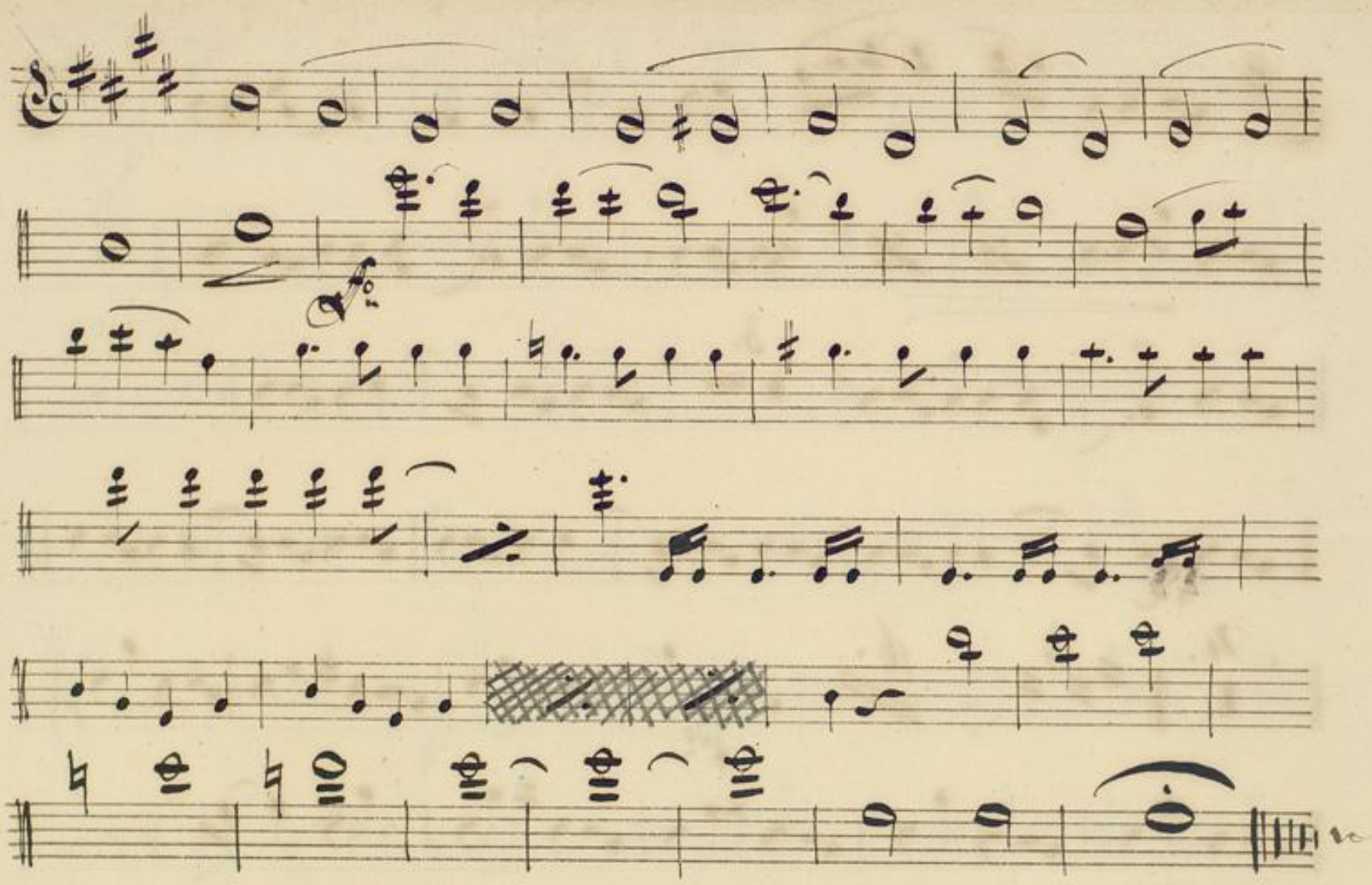

BLB BADISCHE LANDESBIBLIOTHEK
Baden-Württemberg

BLB BADISCHE LANDESBIBLIOTHEK
Baden-Württemberg

BLB BADISCHE LANDESBIBLIOTHEK
Baden-Württemberg

Kallinoda

Ouverture.

Clarinetto 1mo in A

Anno 1860

Adagio.

12.

2.

3.

molto vivace.

23.

V.S.

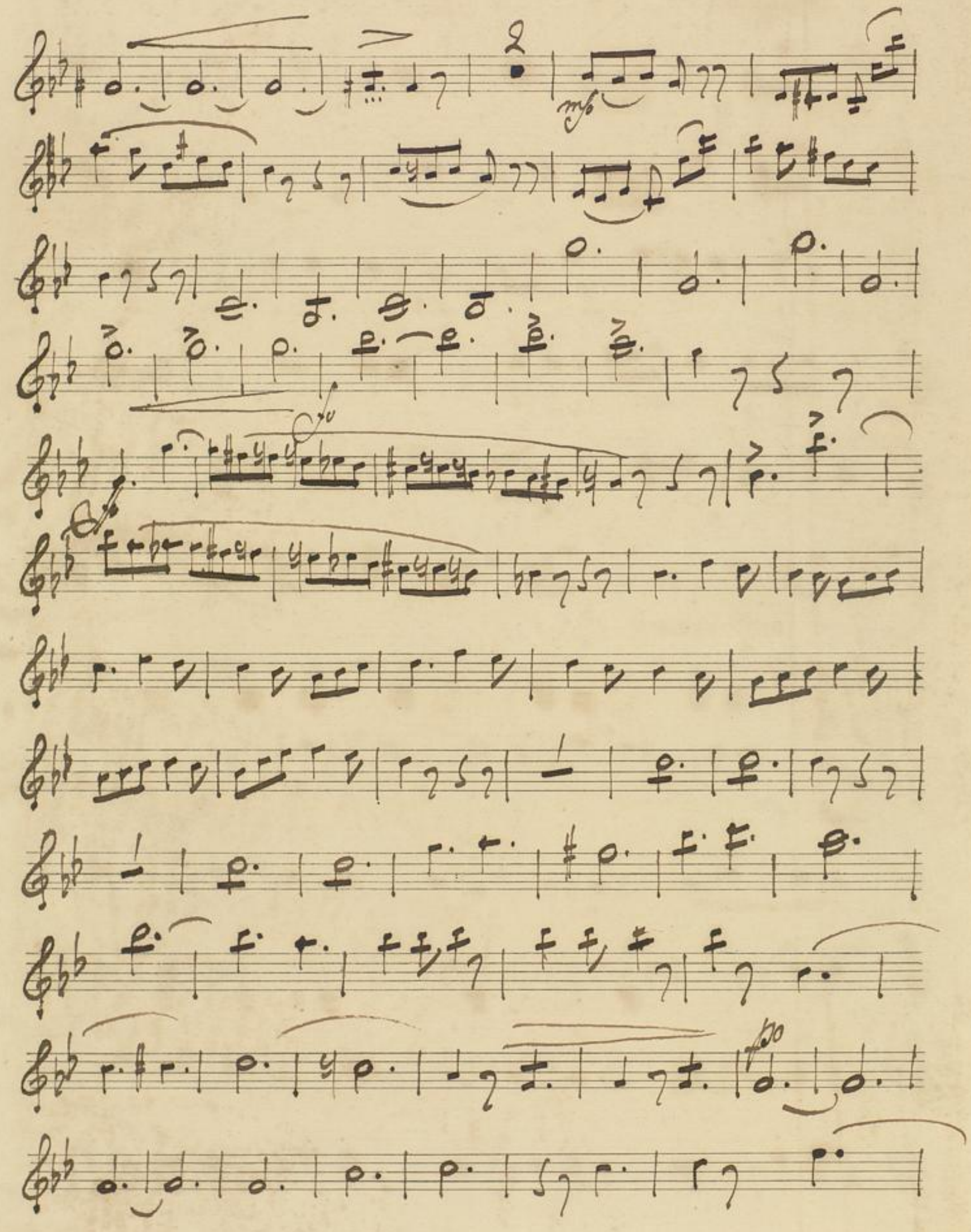
1.

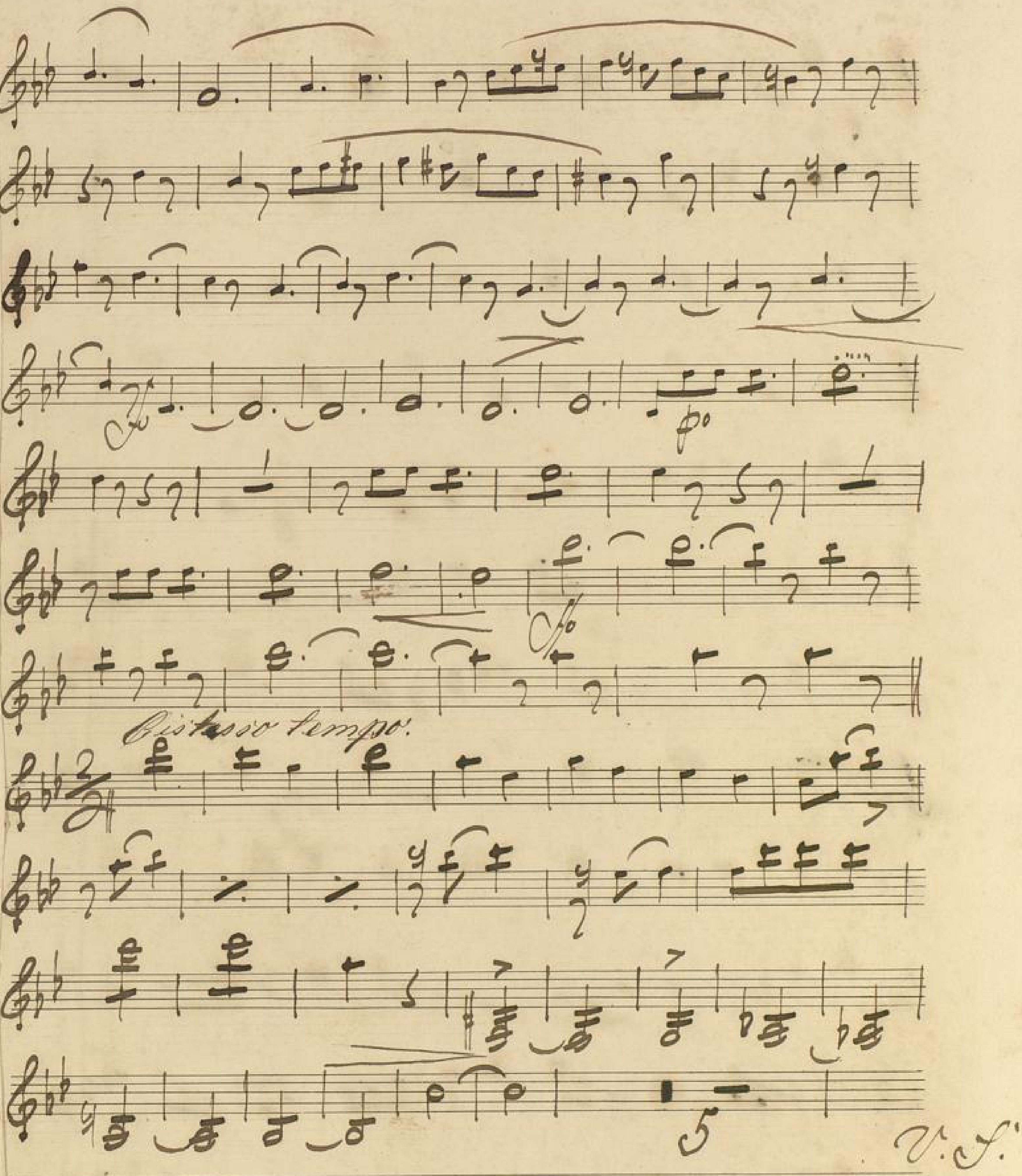
Listesso tempo.
V.S.

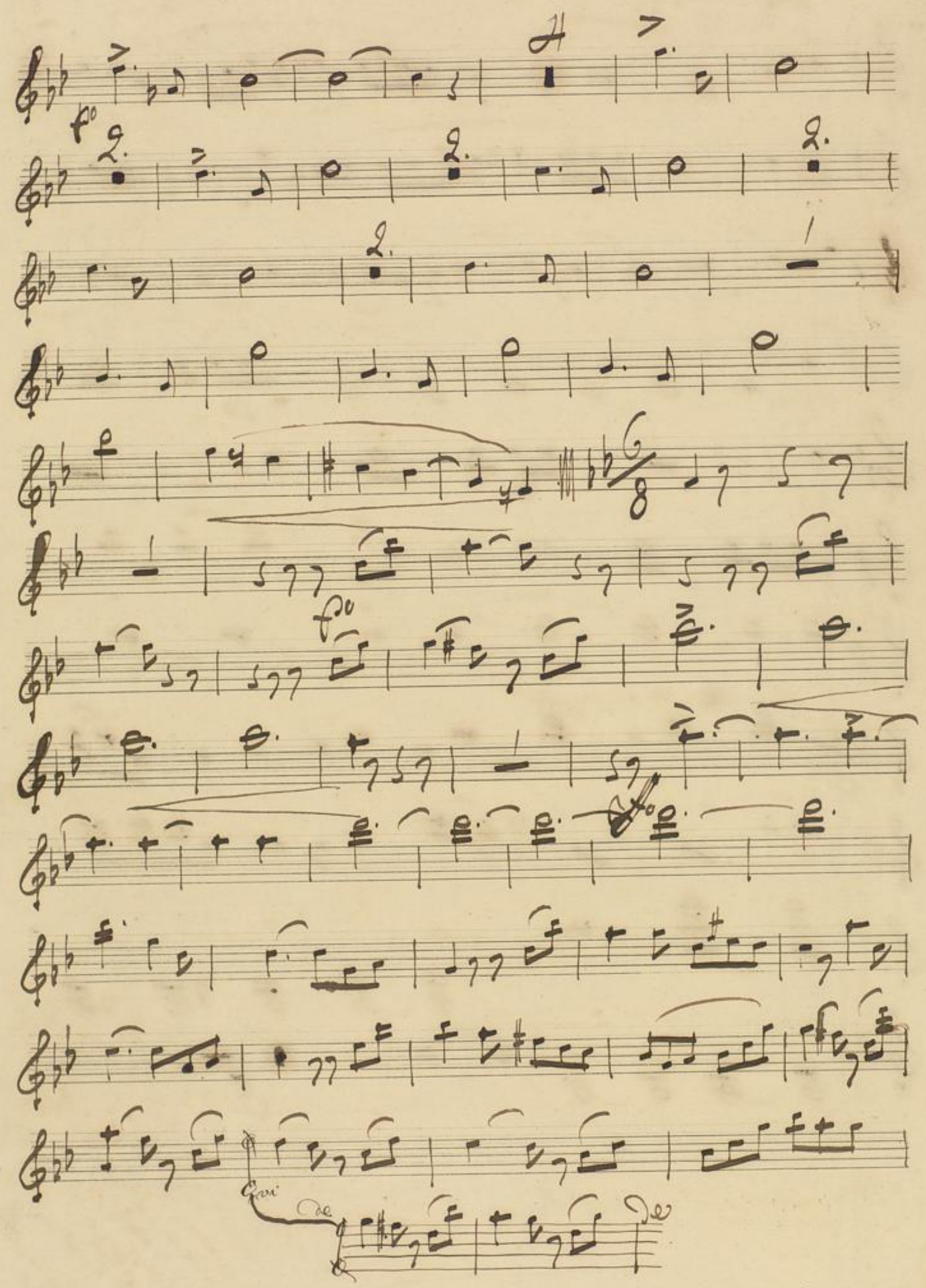
fo
fo
Qui
de
de

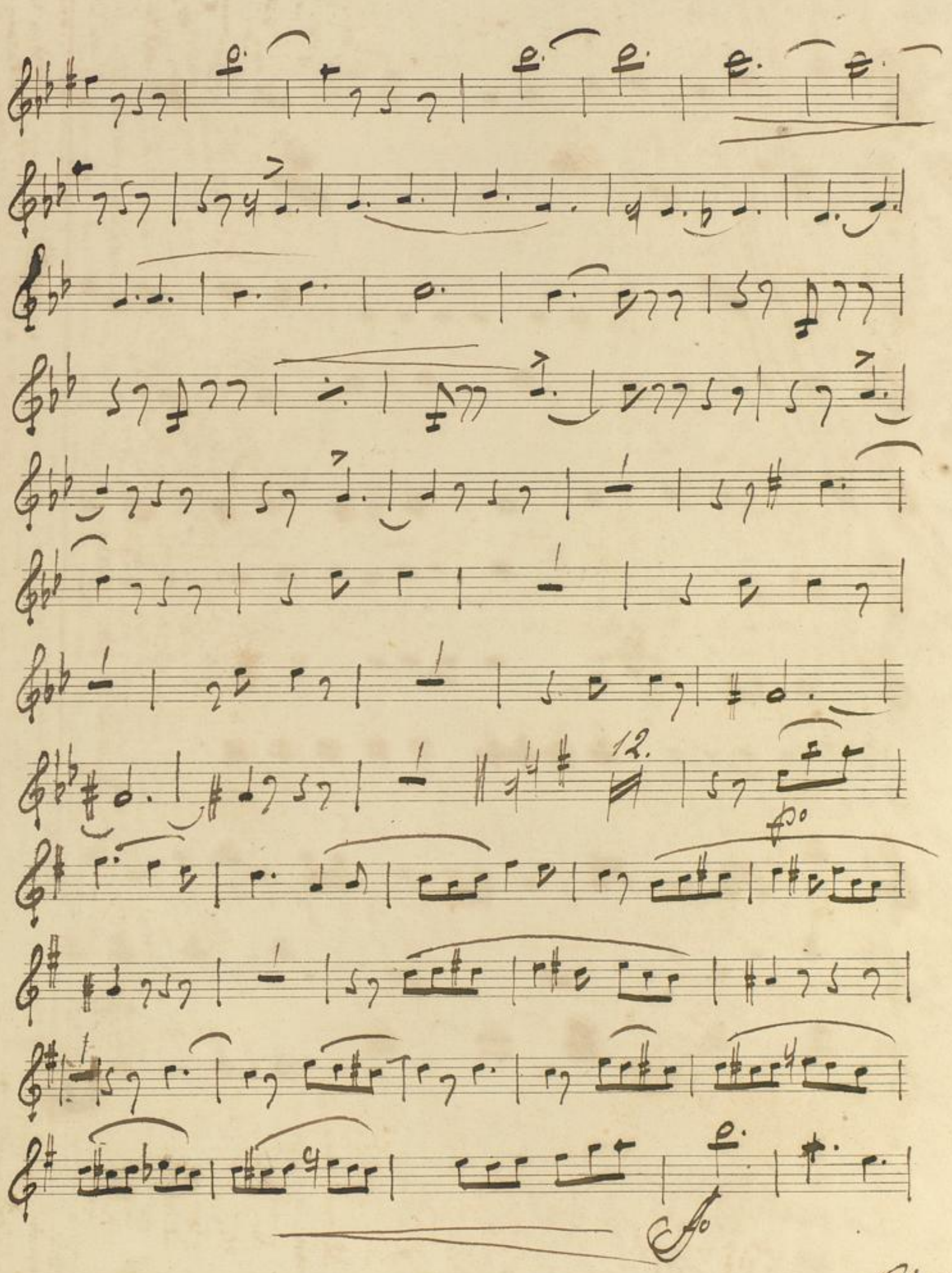
12.
V. S.

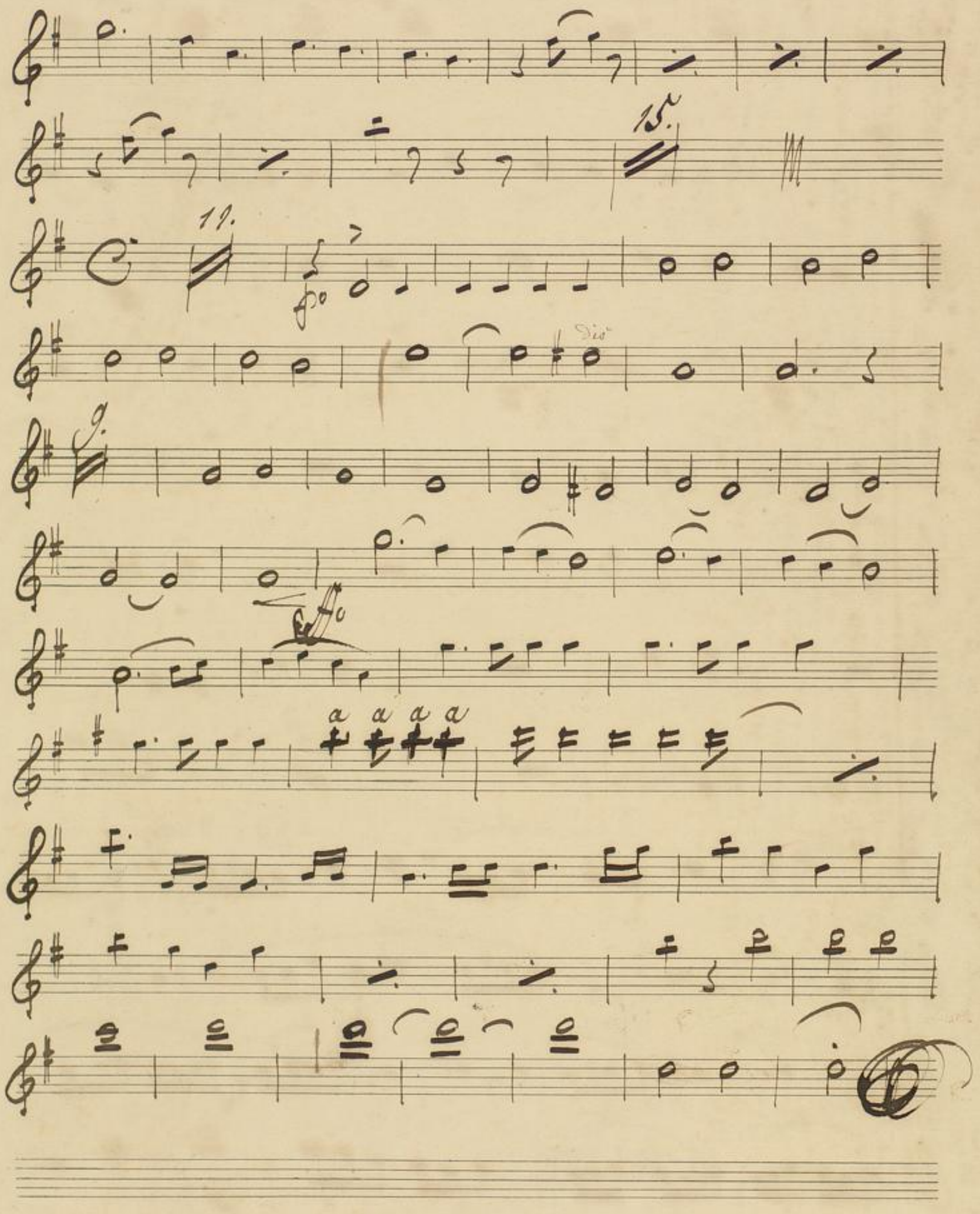
15.
11.
a a a a

Mus Ms 860

Clarinetto I^to A.

Ouverture.

v. J. W. Kalliwoda.

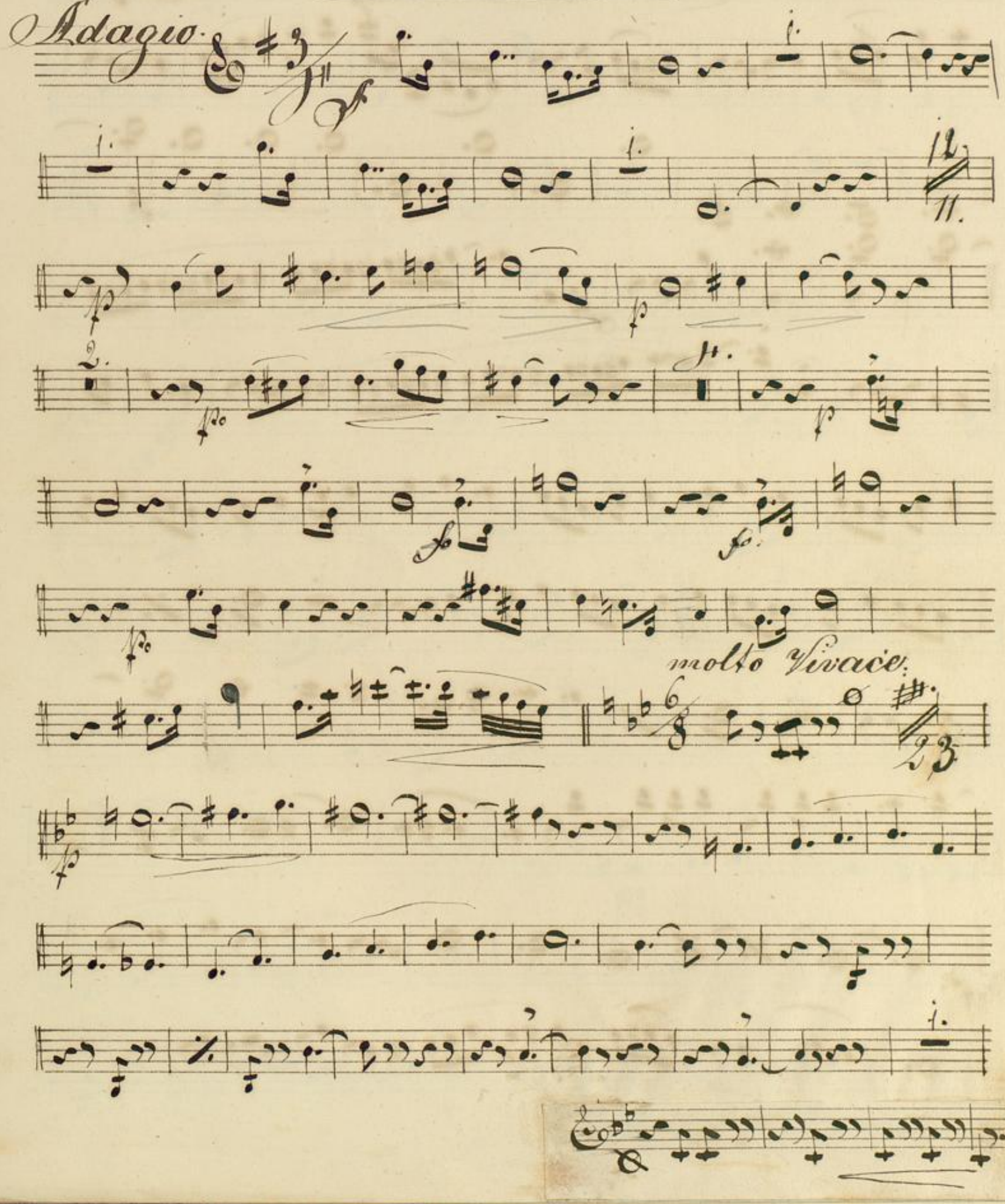

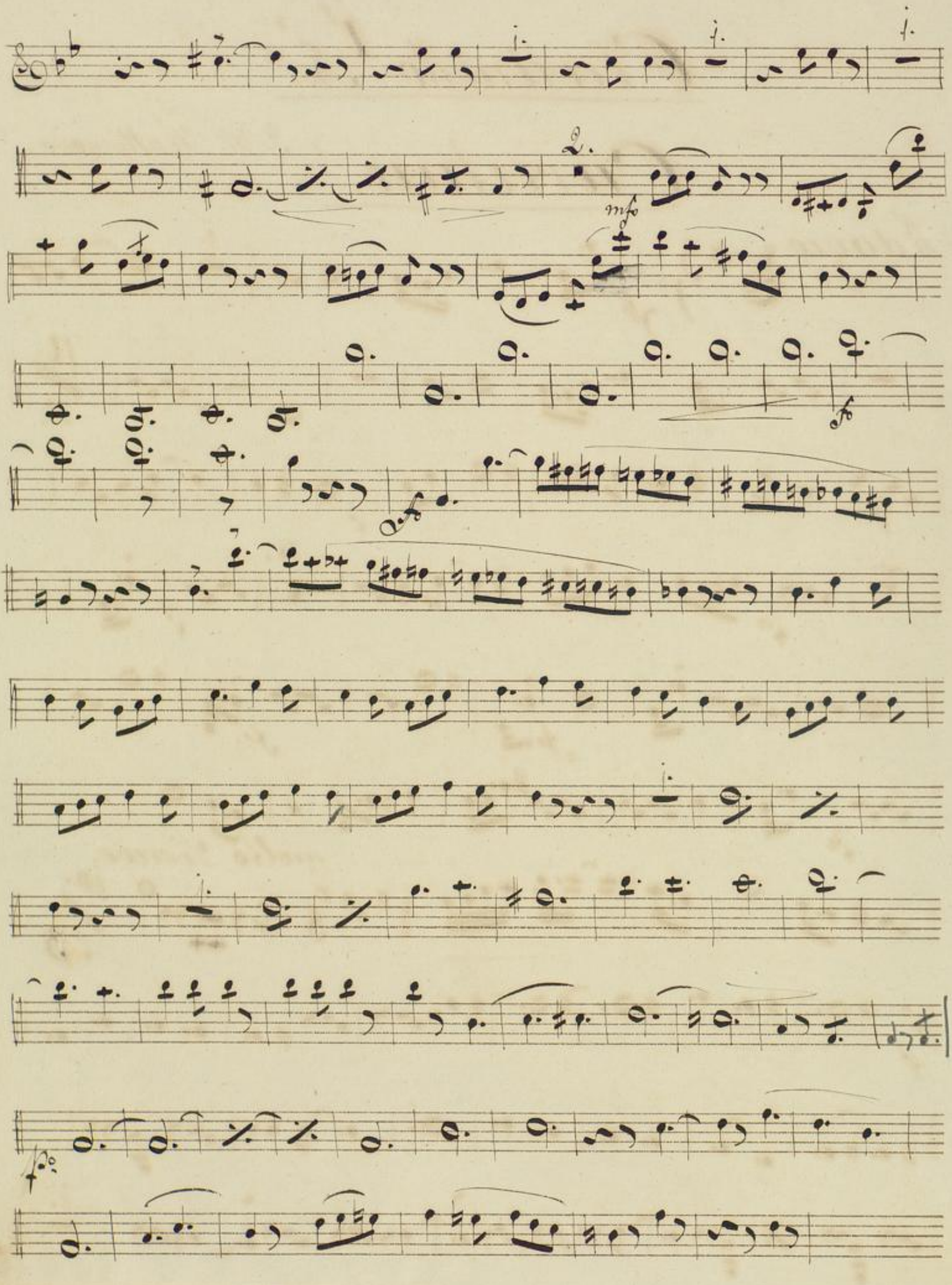
mf
f

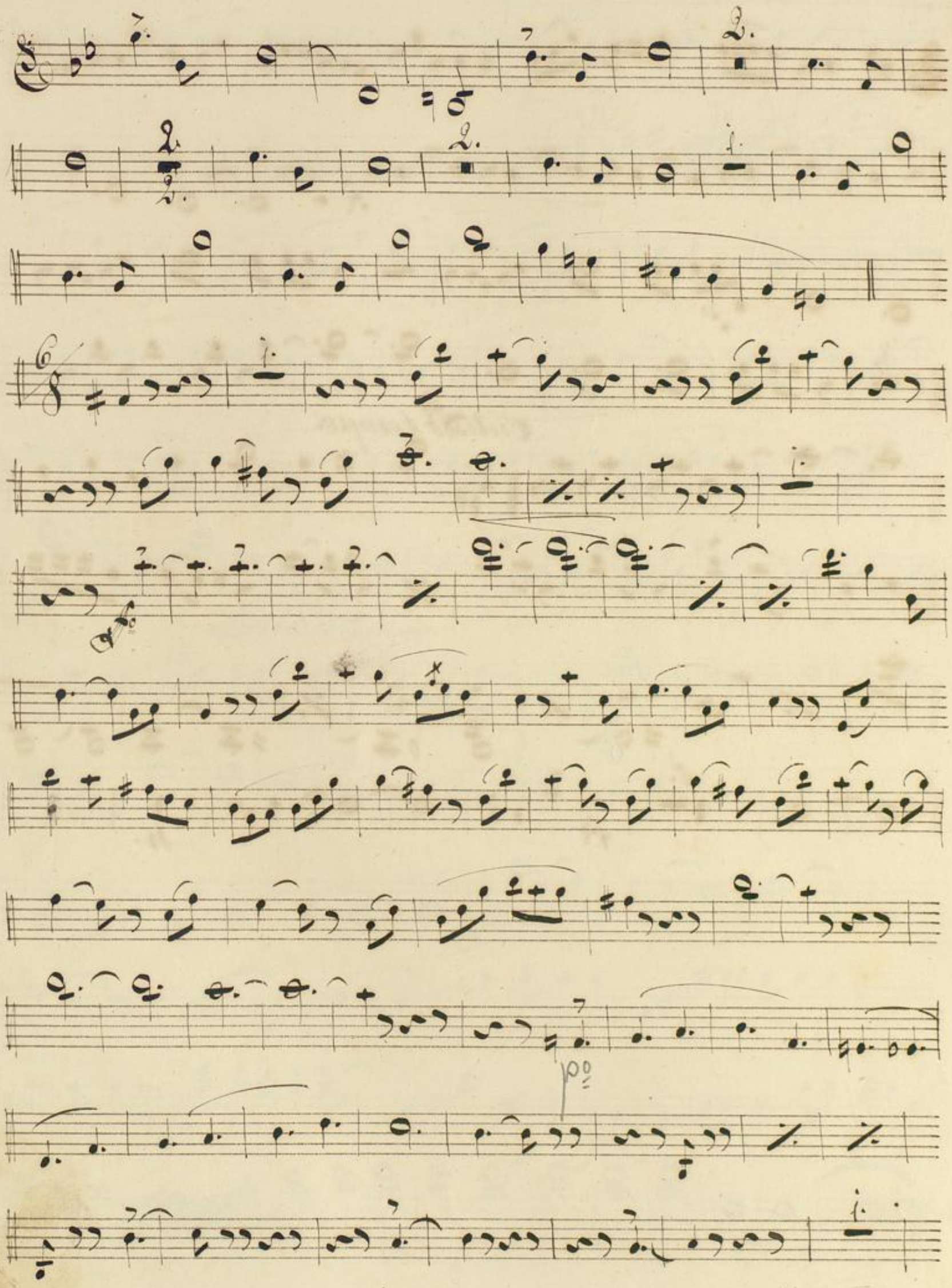

BLB BADISCHE LANDESBIBLIOTHEK
Baden-Württemberg

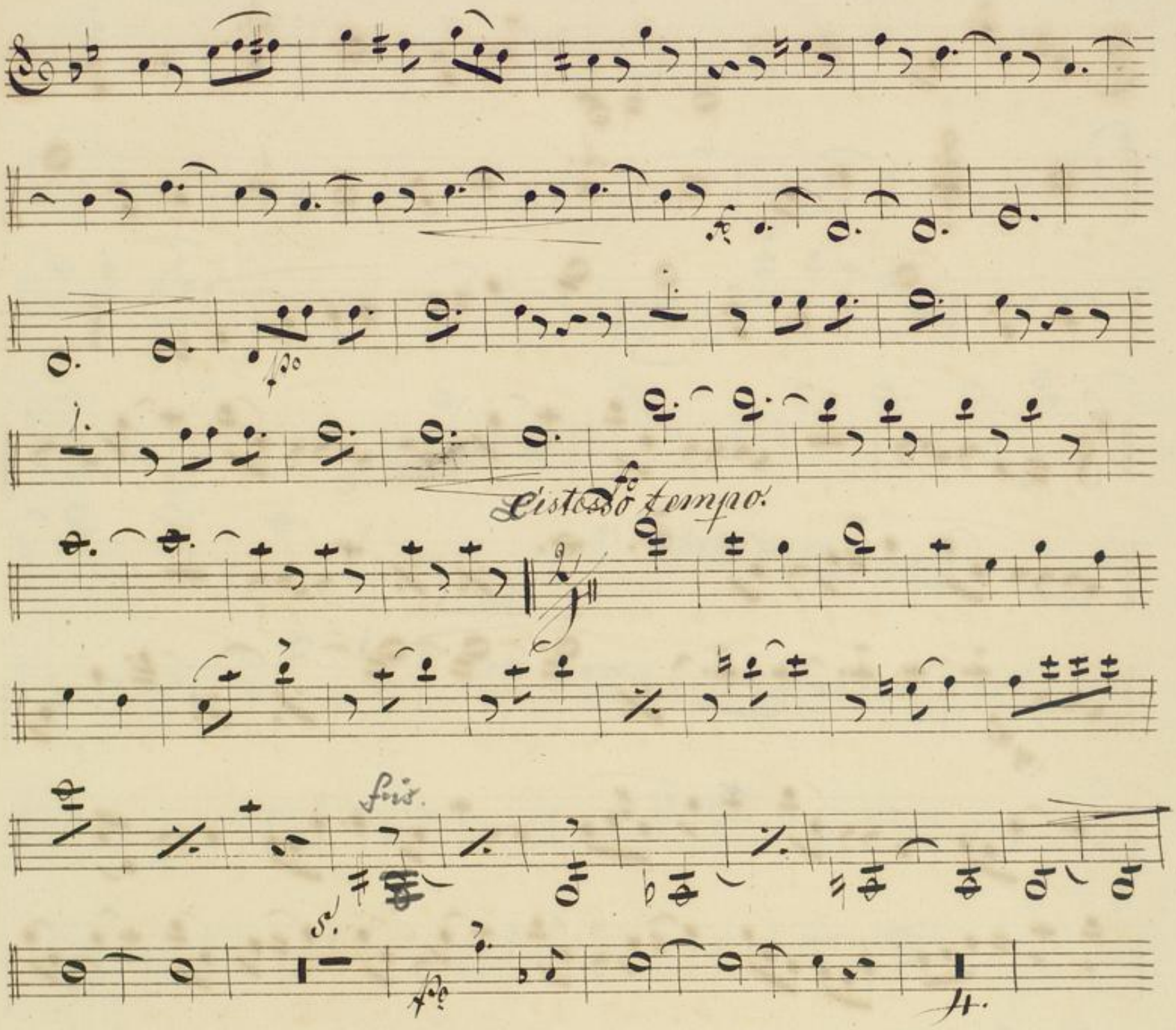
fo
Listesso tempo.
fis.
s.
fo
4.

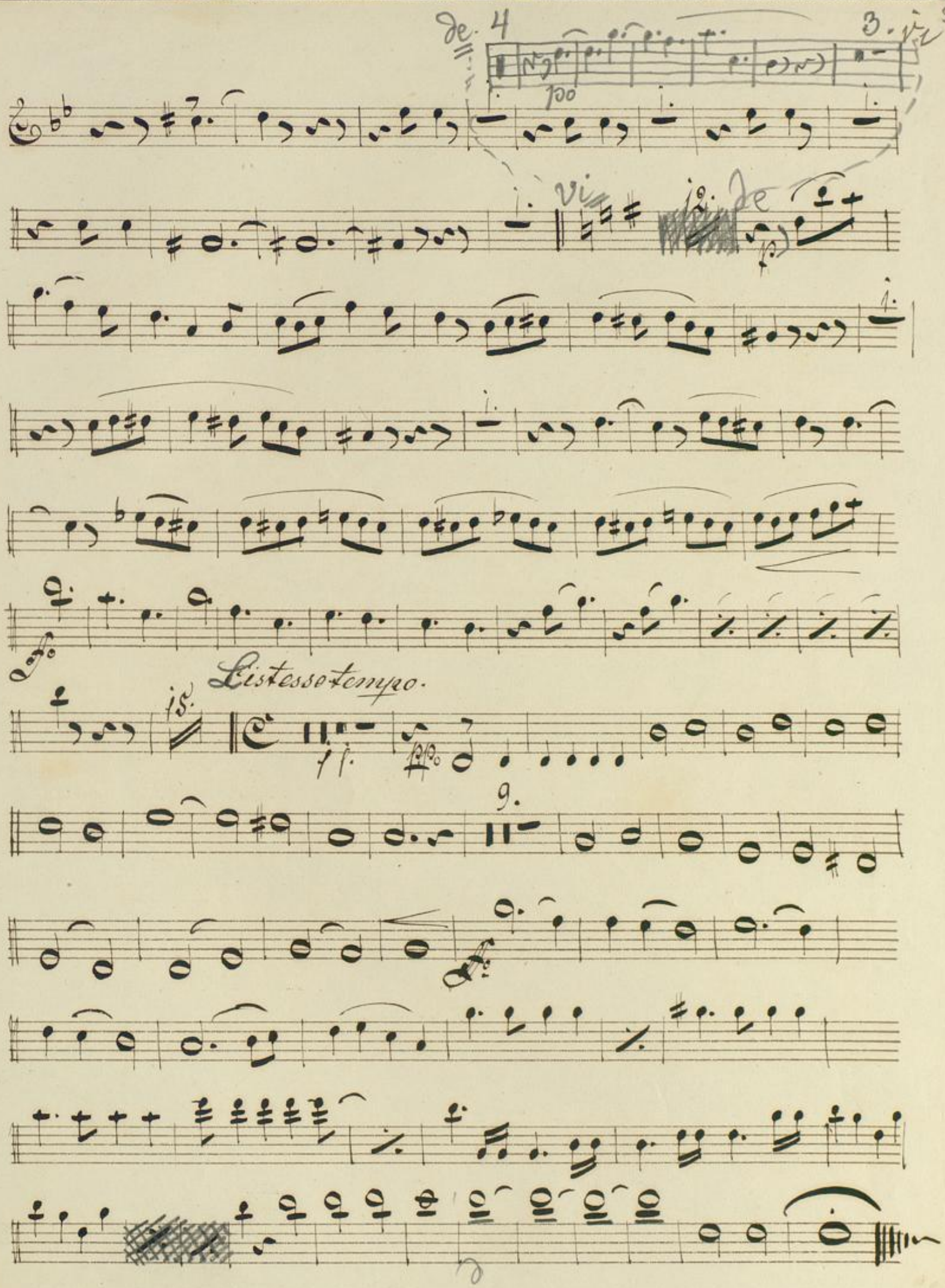

BLB BADISCHE LANDESBIBLIOTHEK
Baden-Württemberg

BLB BADISCHE LANDESBIBLIOTHEK
Baden-Württemberg

v Kallivoda

Mus Ms 860

Ouverture.

Clarinetto 2do in A

Adagio.

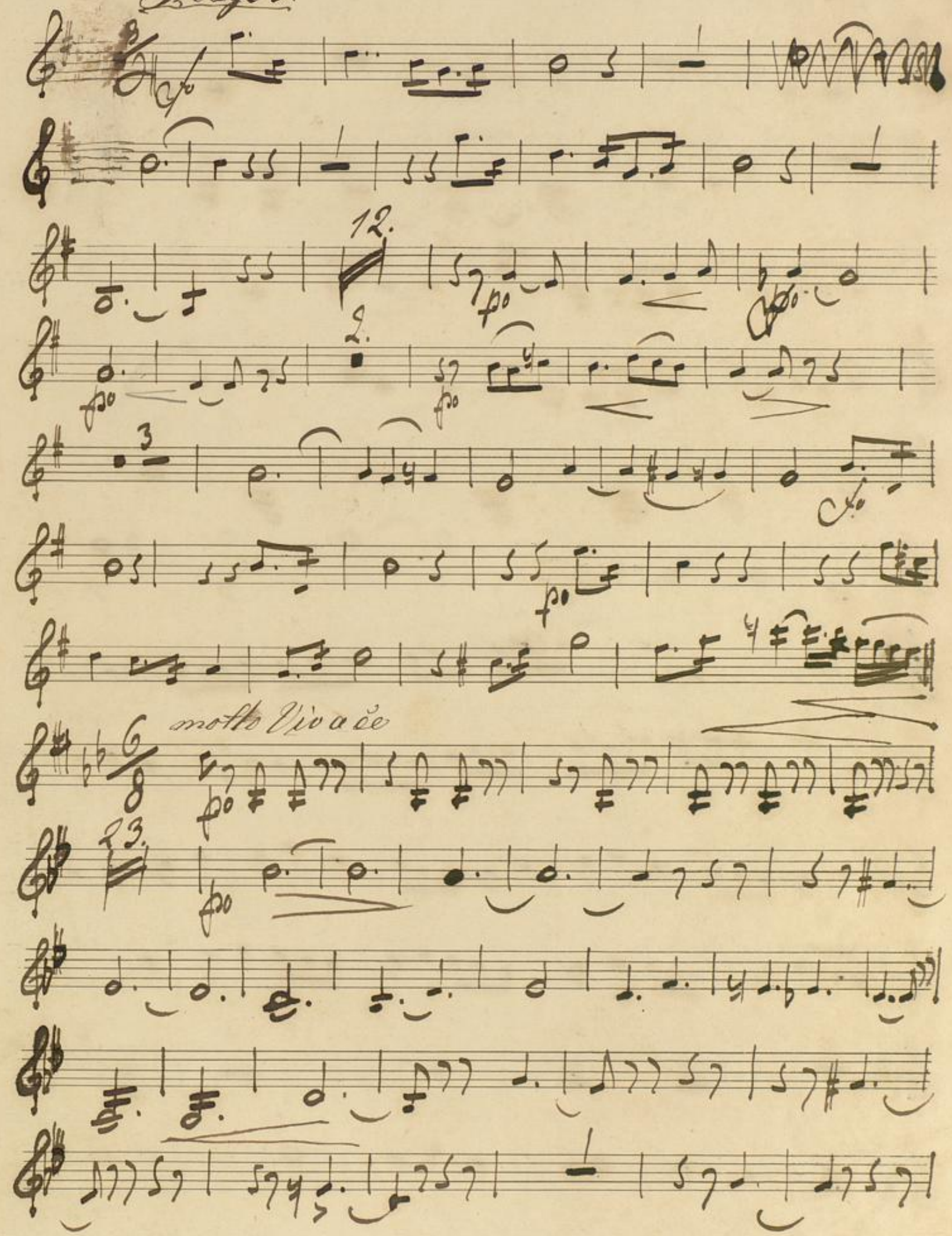

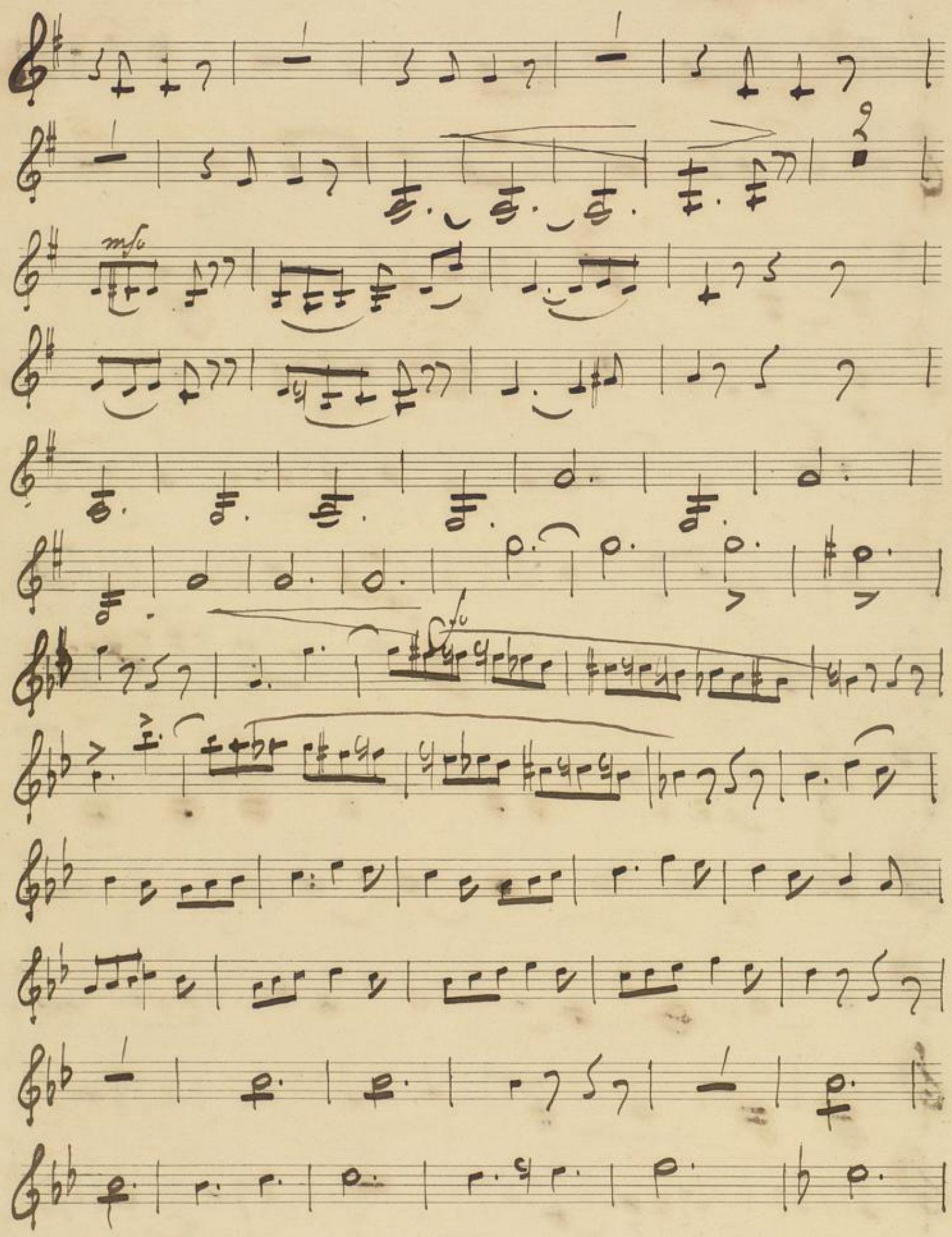
mf
fz

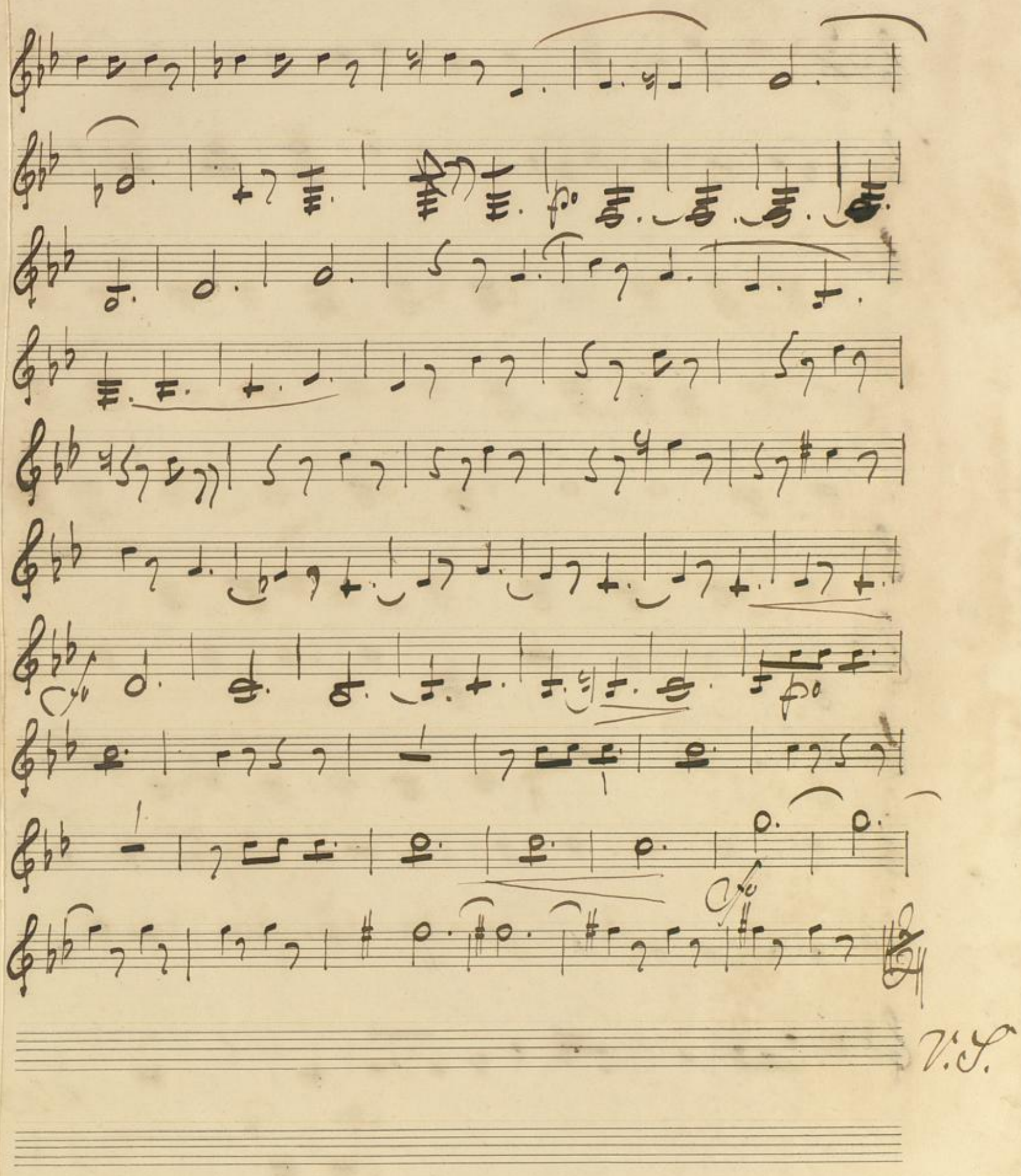
V.S.

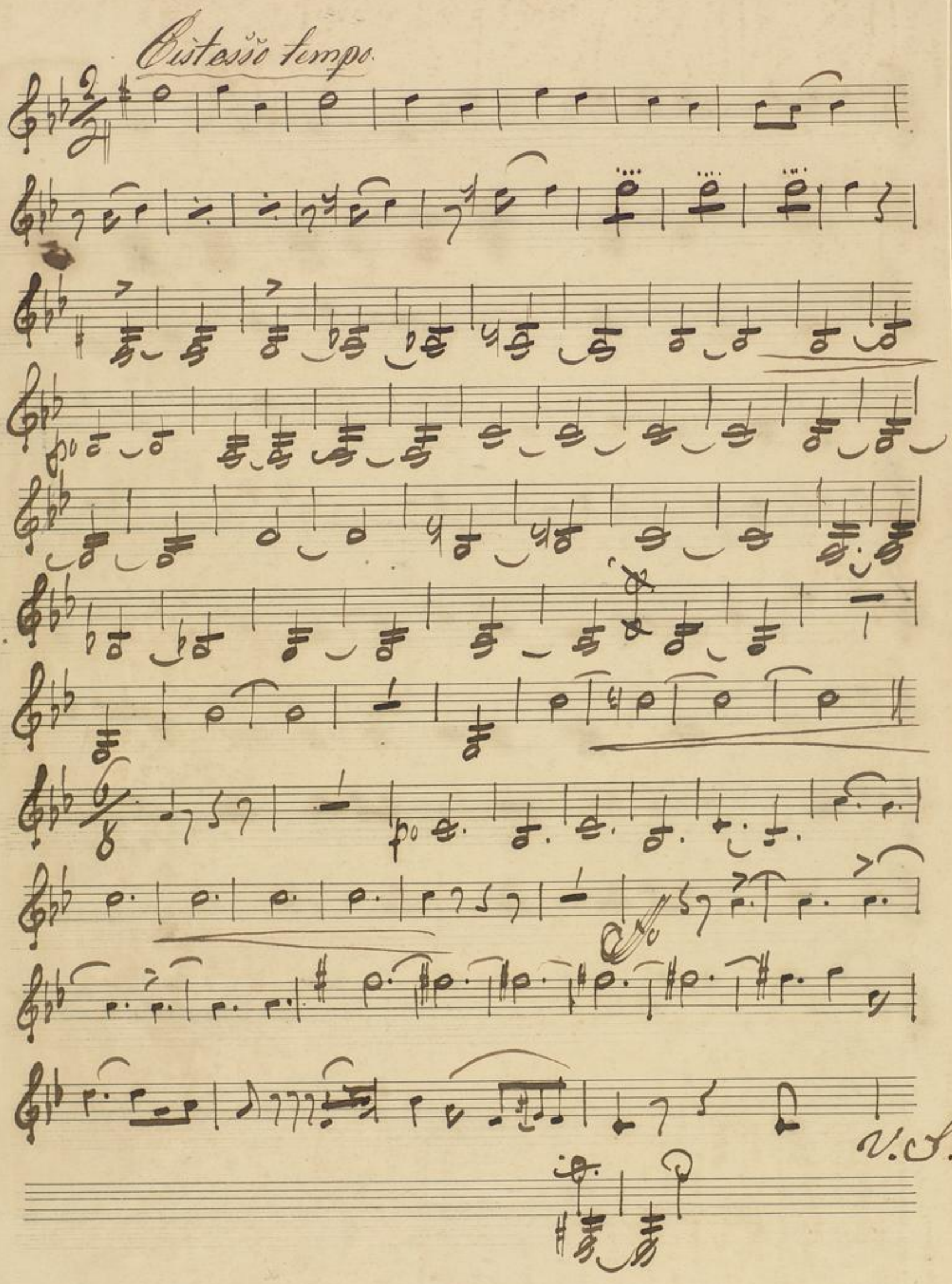
Istesso tempo
V.S.

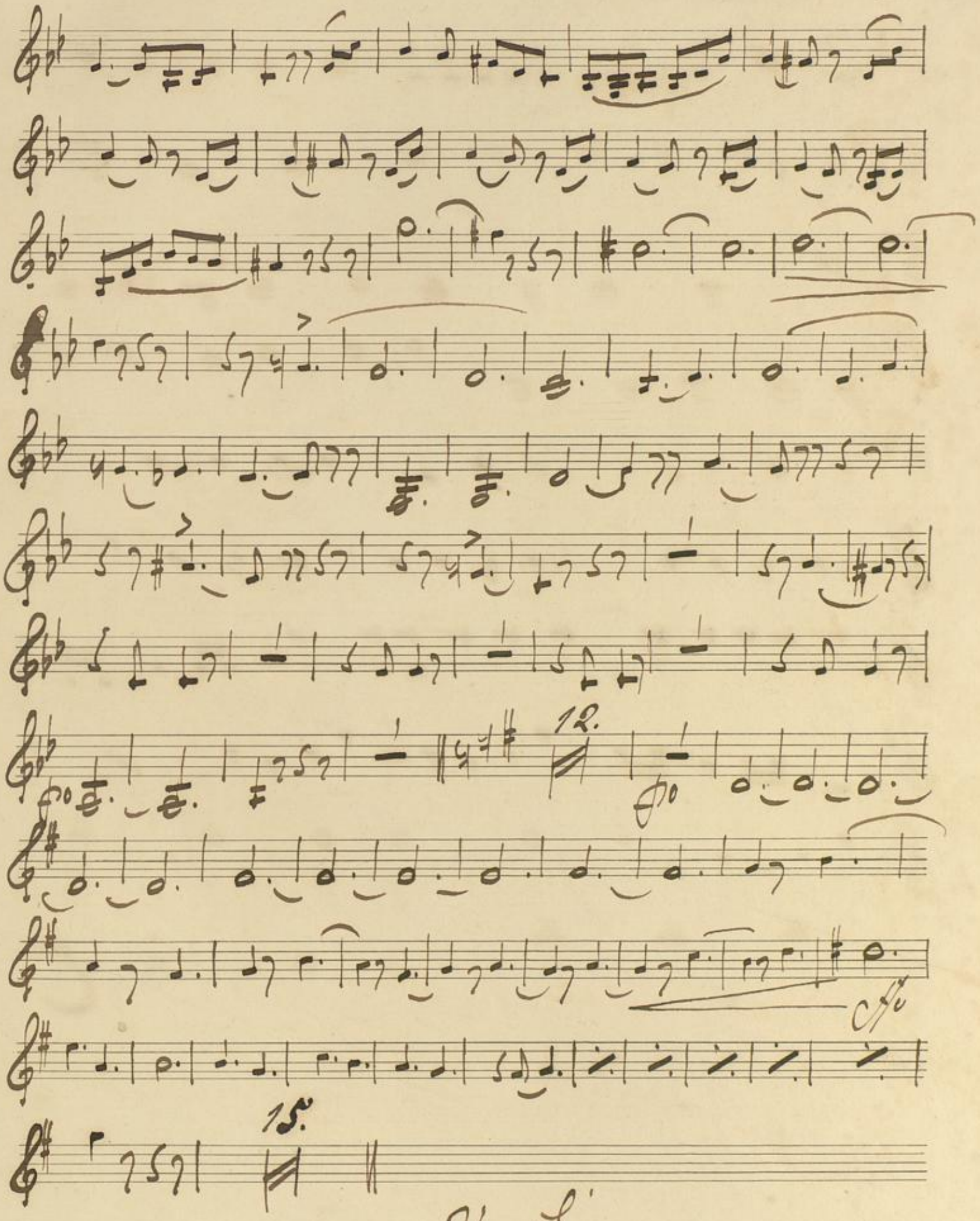

V. S.

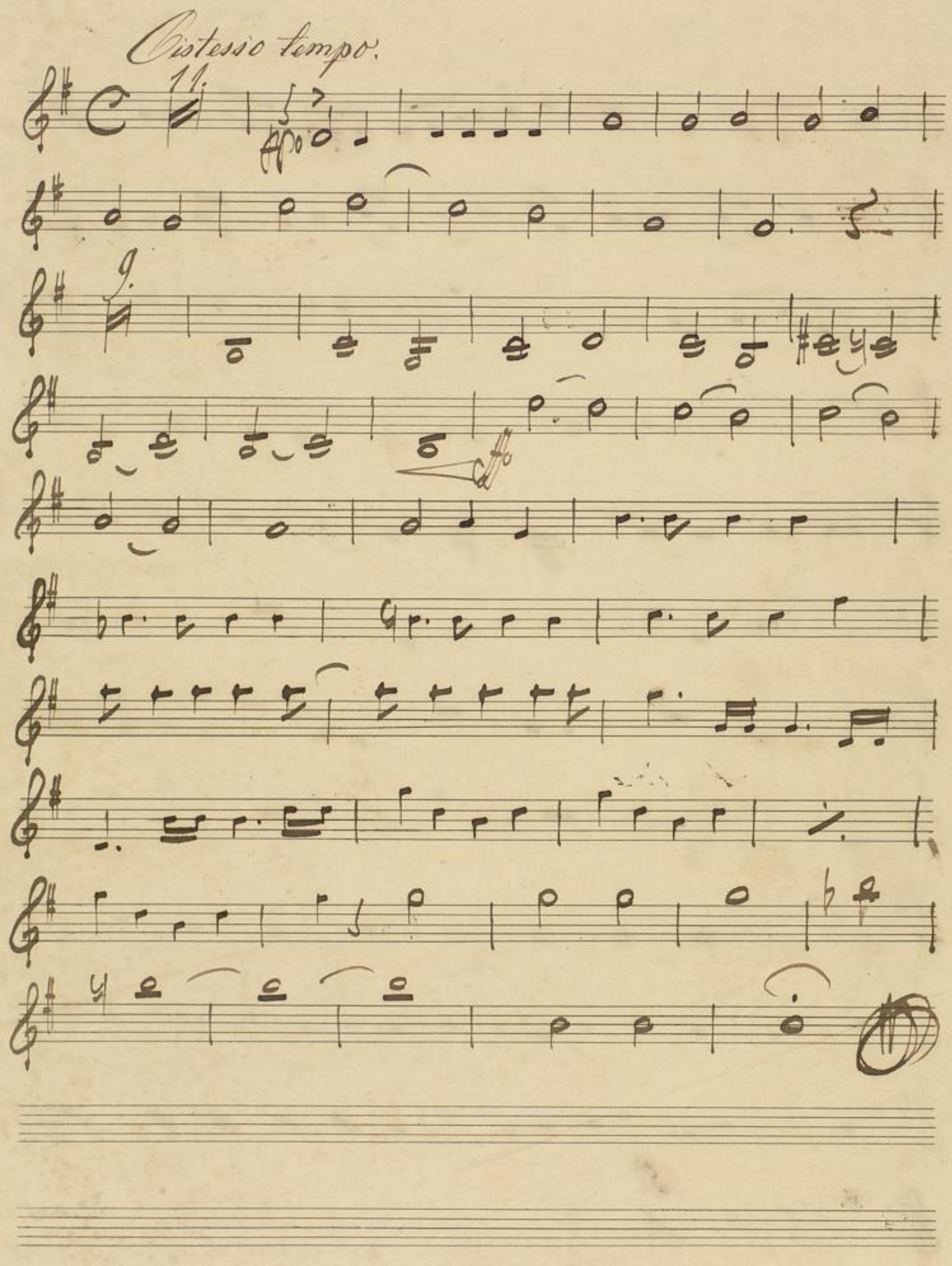
Istesso tempo.
11.
Apo
9.

Mus. Ms. 860

Clarinetto II. A.

v. J. W. Kalliwoda.

Ouverture.

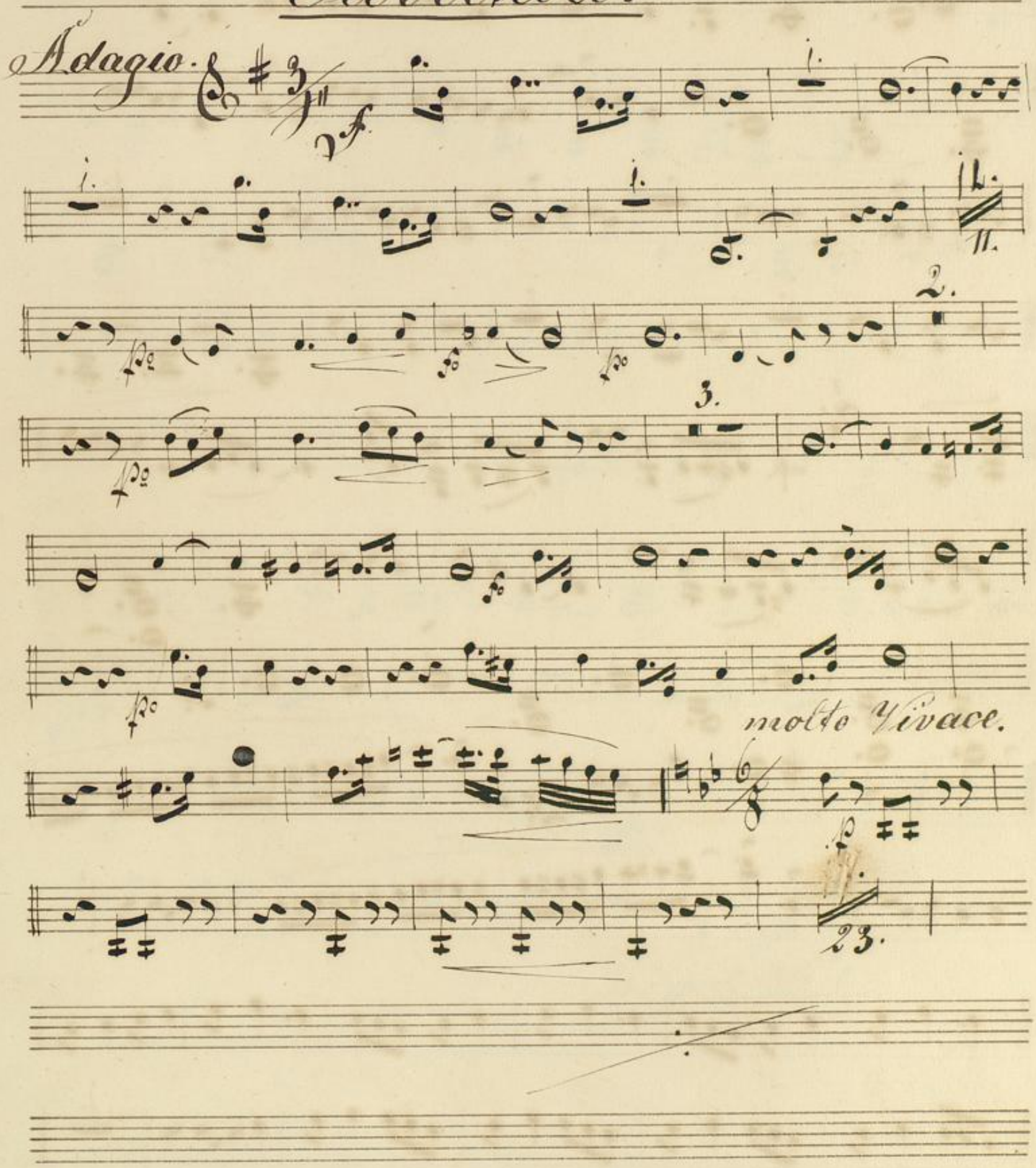

23.

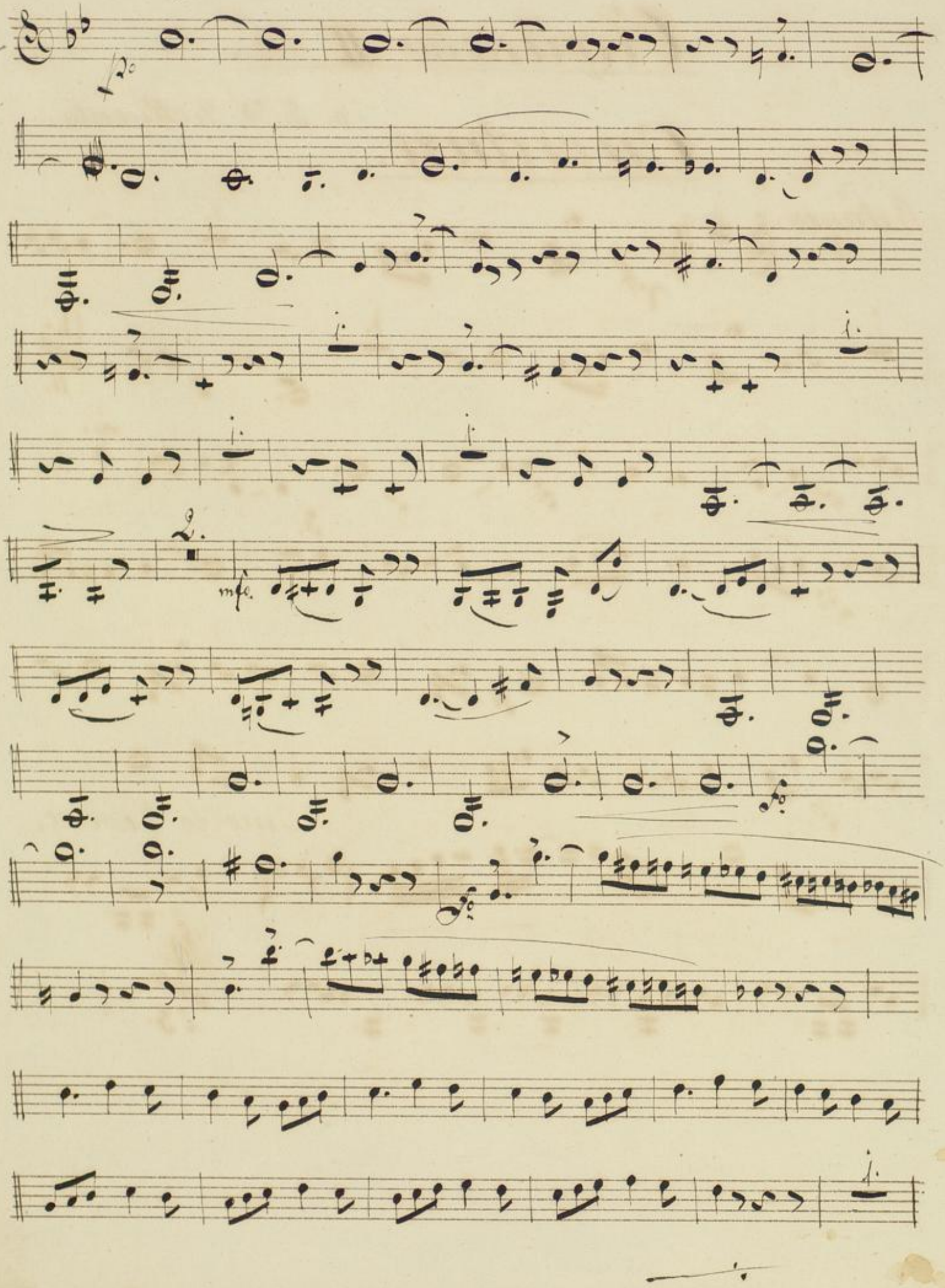

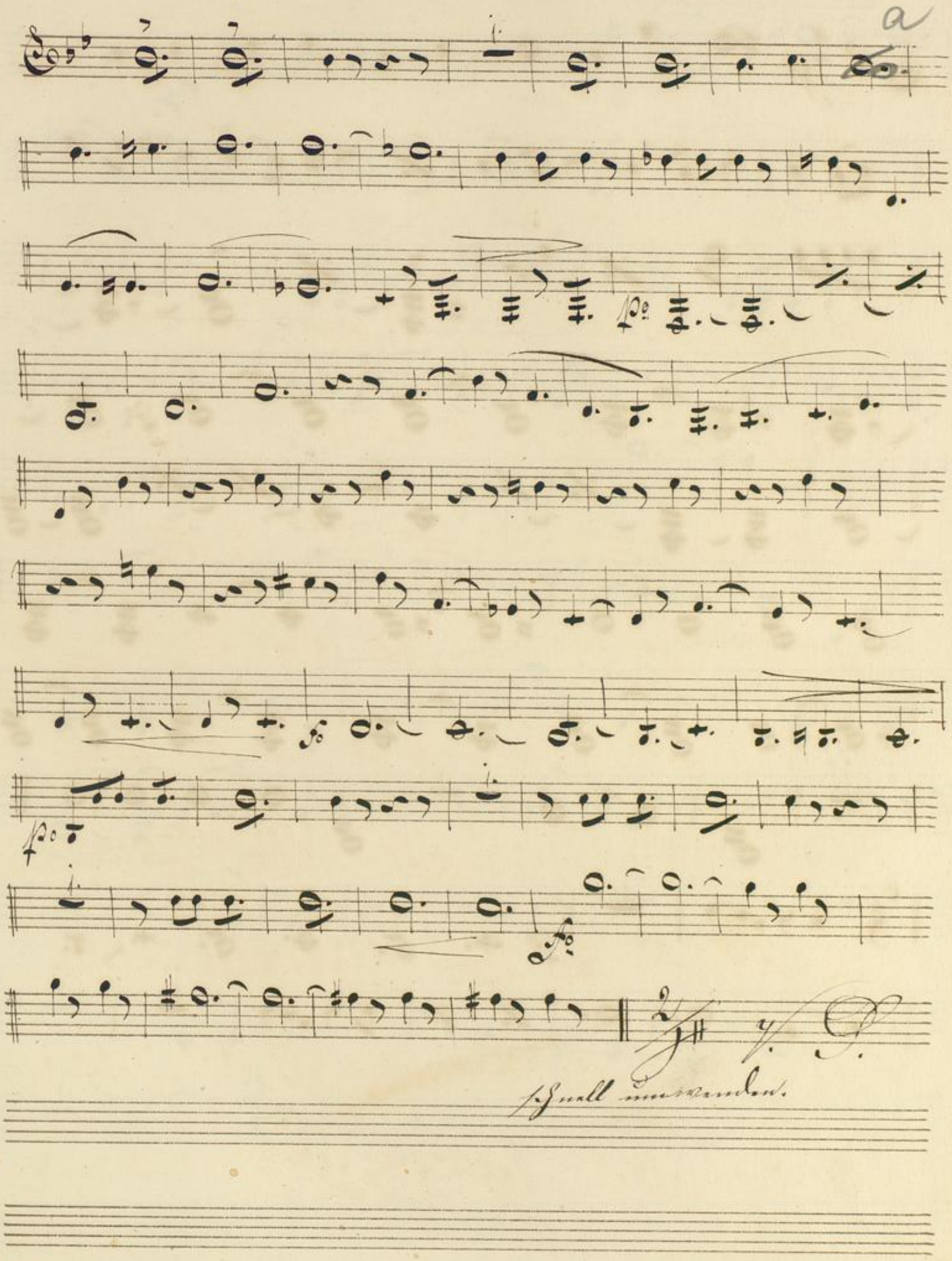
a
p
f
p
f
2/4 v. P.
schnell umwenden.

Cistesso tempo.

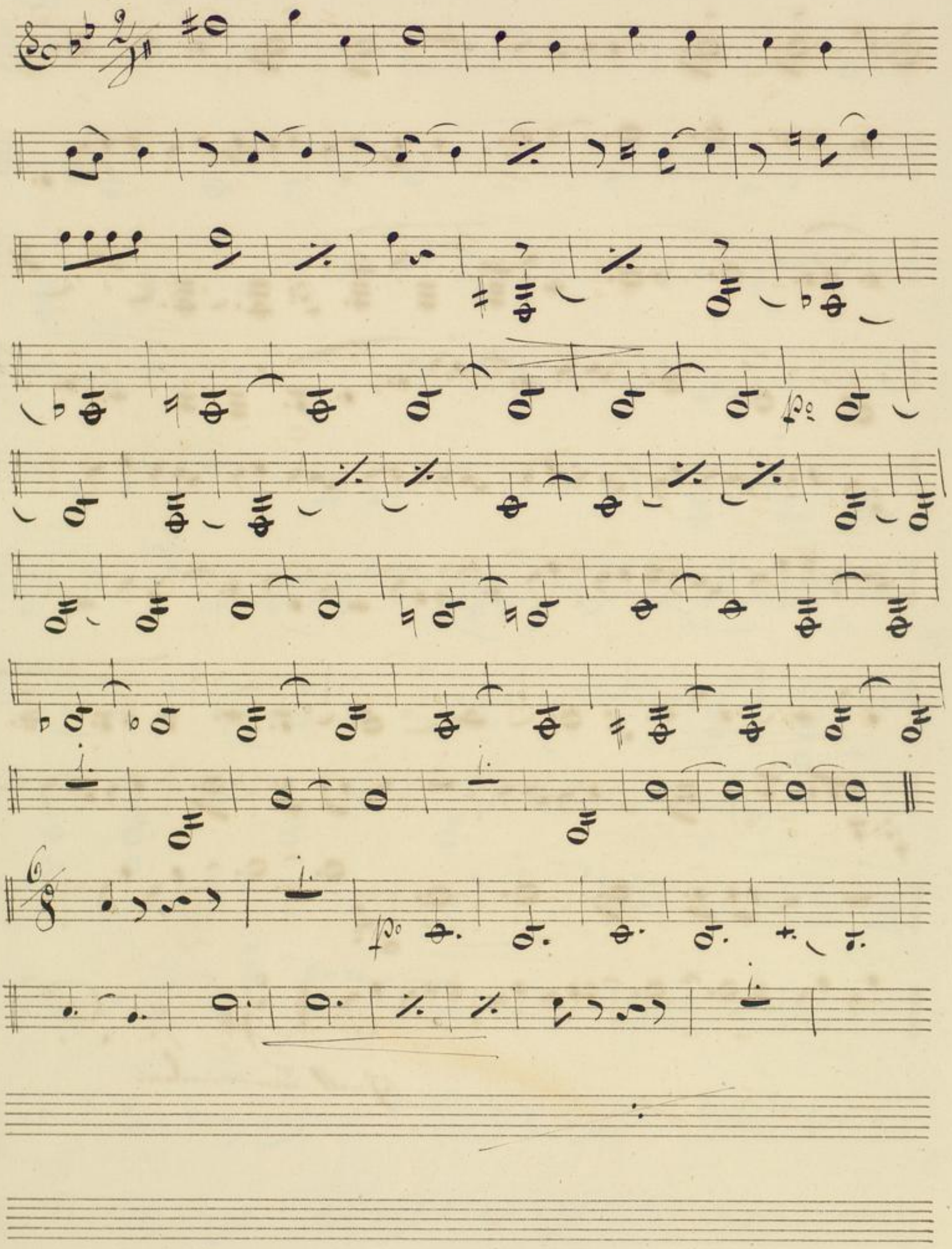

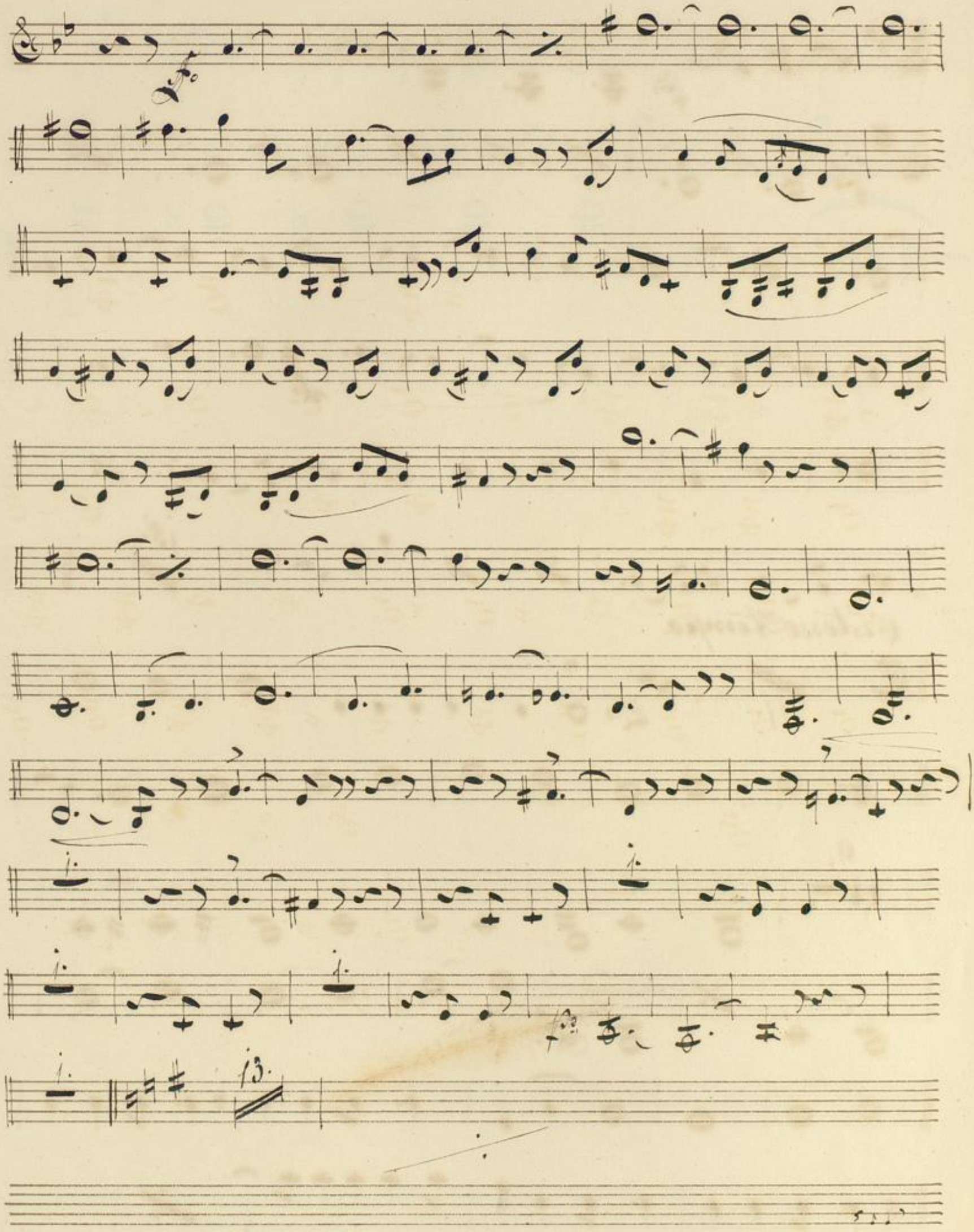

BLB BADISCHE LANDESBIBLIOTHEK
Baden-Württemberg

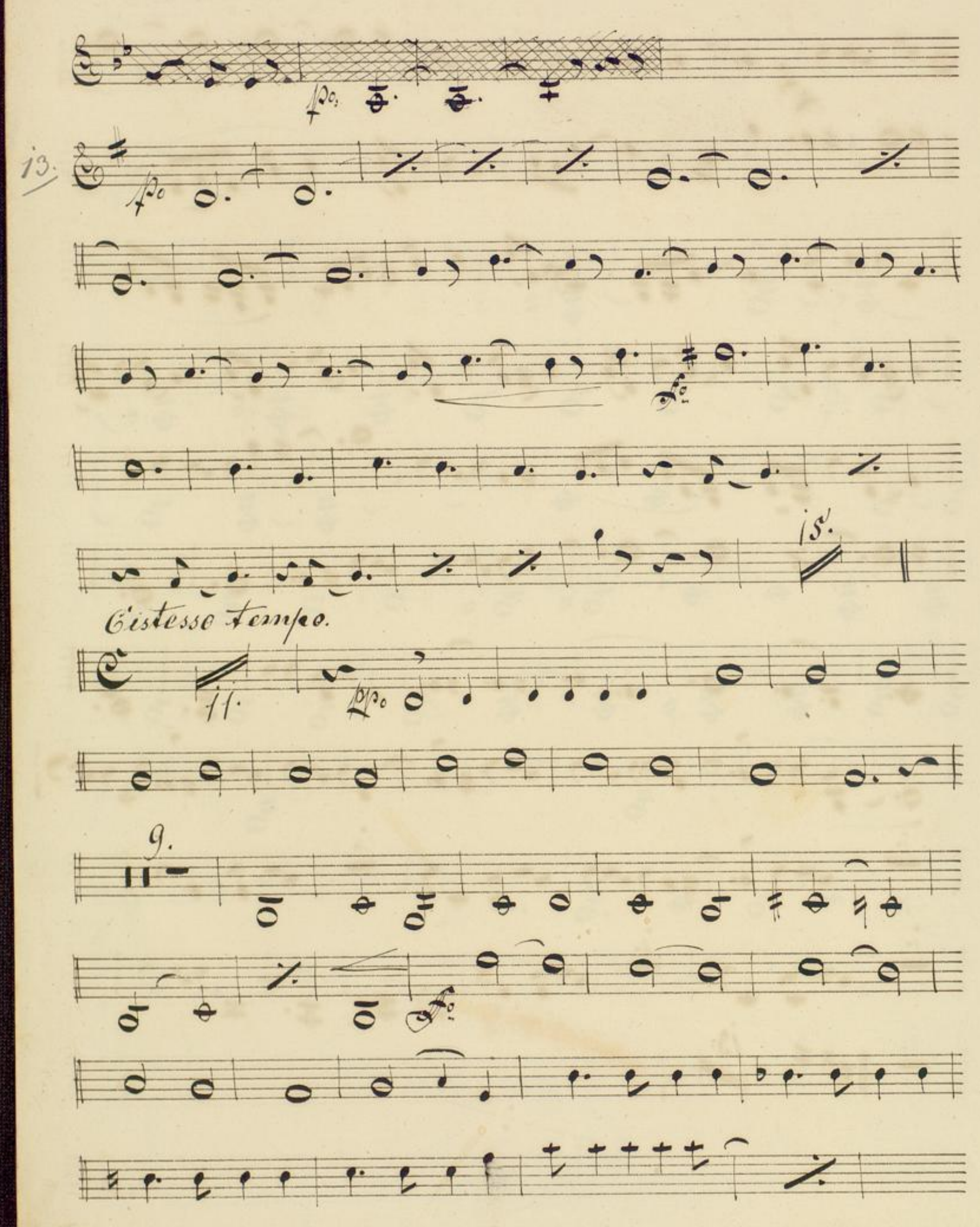
13.
Cistesso tempo.
9.

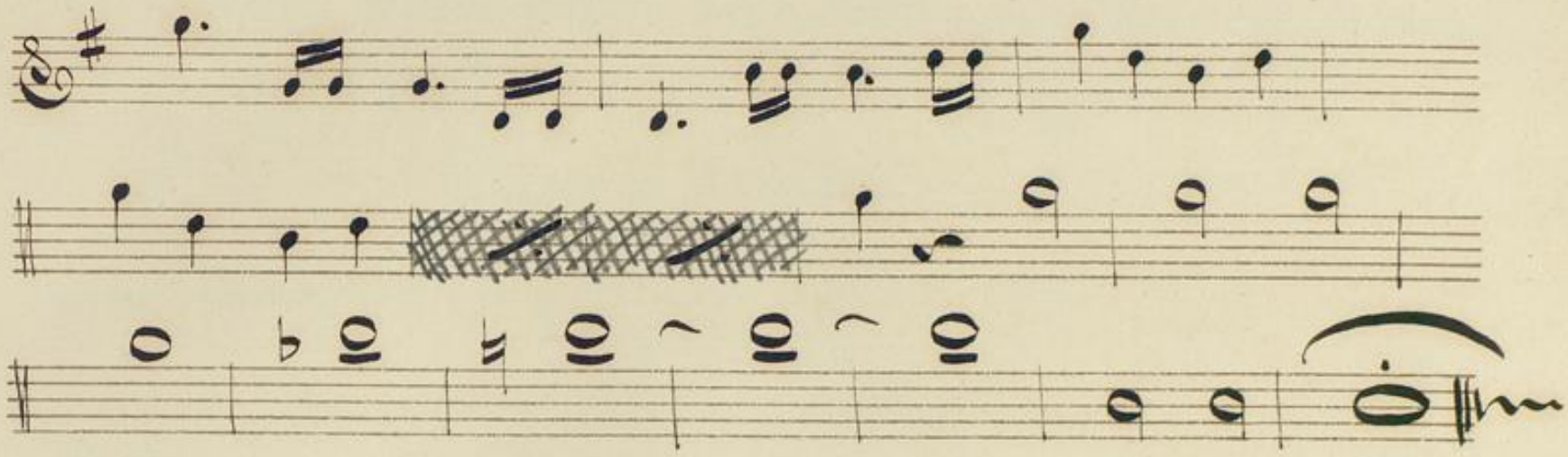

BLB BADISCHE LANDESBIBLIOTHEK
Baden-Württemberg

BLB BADISCHE LANDESBIBLIOTHEK
Baden-Württemberg

Mus Ms 860

Fagotto.

Ouverture.

v. J. W. Kalliwoda

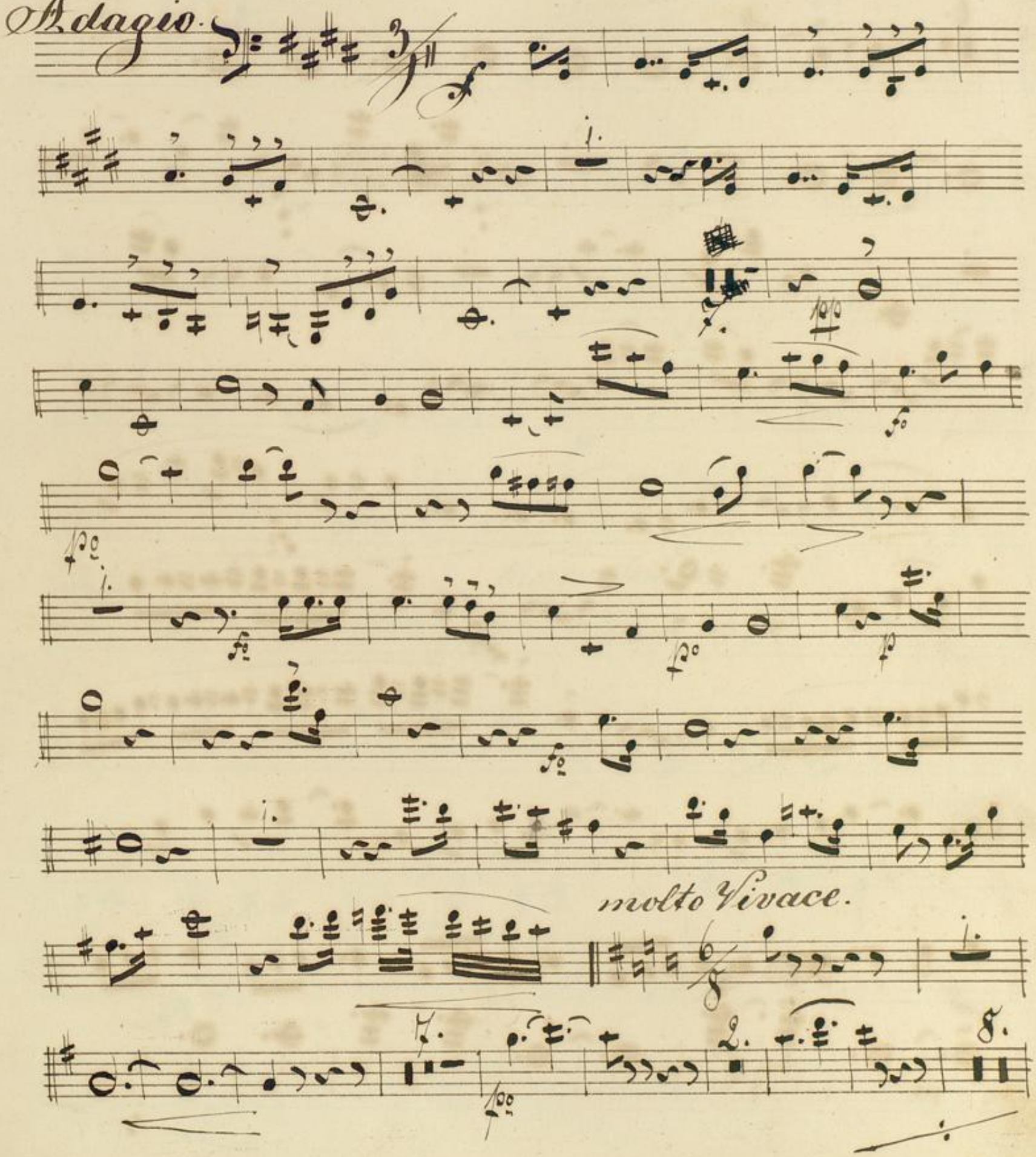

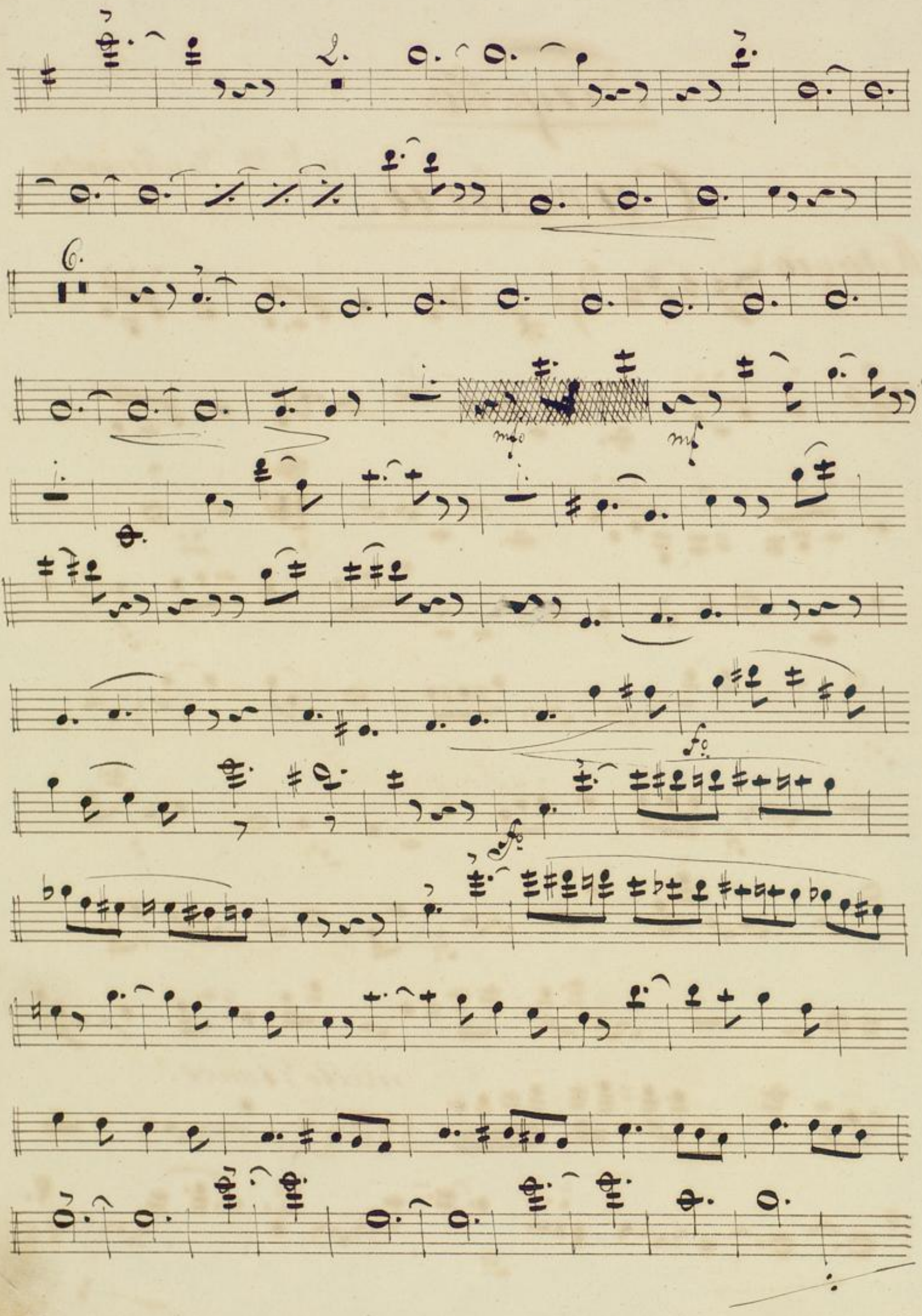

BLB BADISCHE LANDESBIBLIOTHEK
Baden-Württemberg

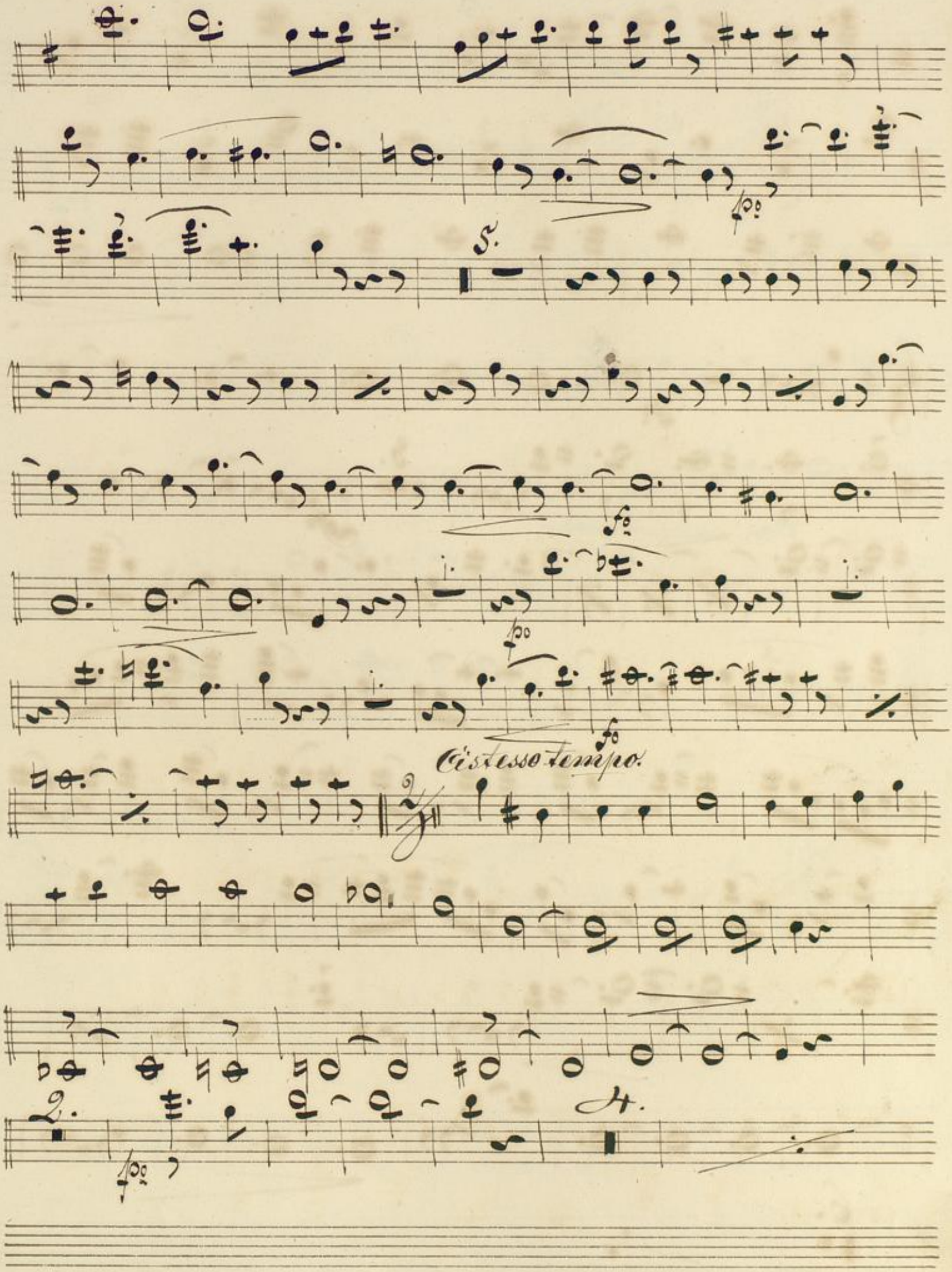

BLB BADISCHE LANDESBIBLIOTHEK
Baden-Württemberg

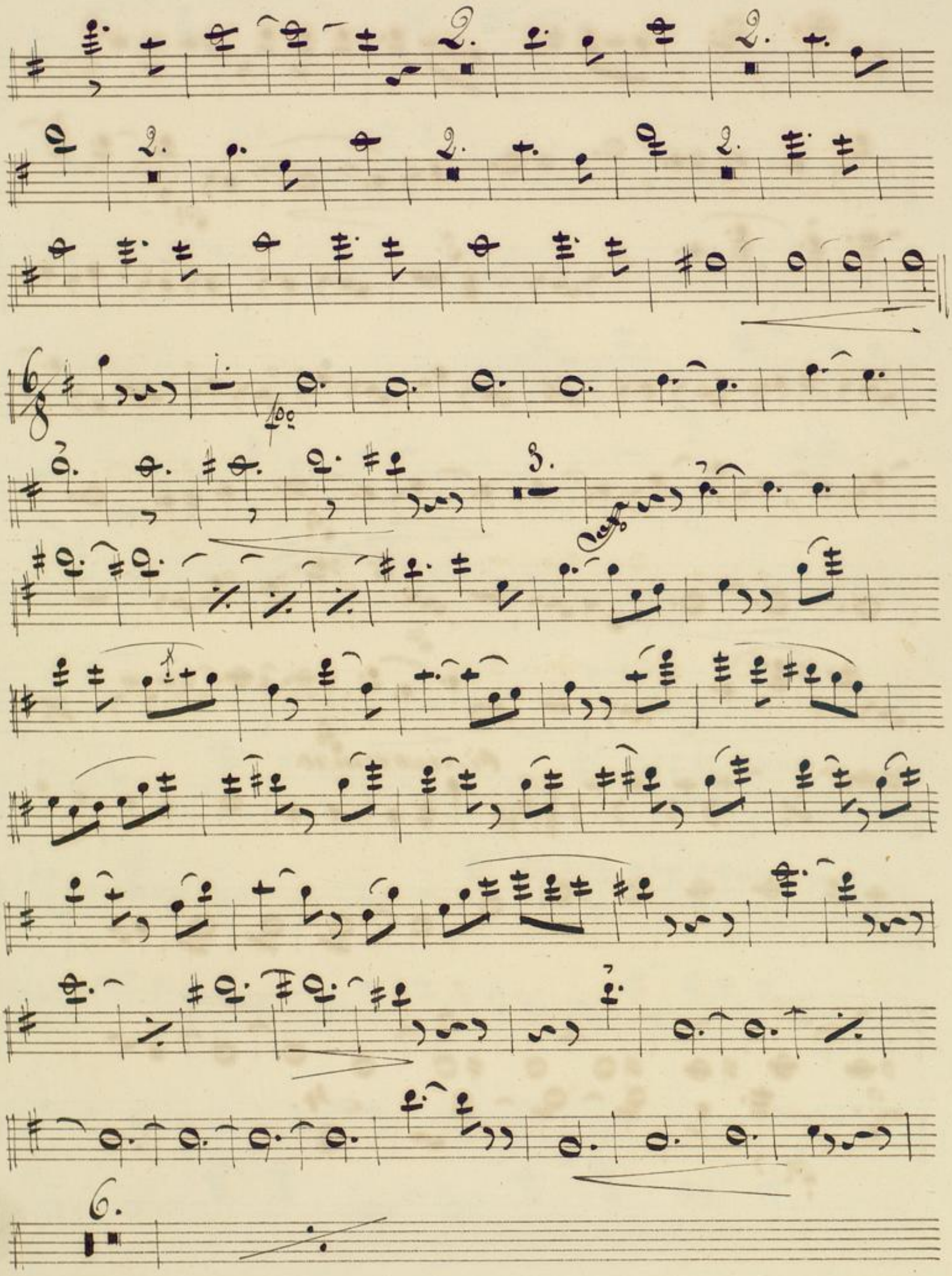

BLB BADISCHE LANDESBIBLIOTHEK
Baden-Württemberg

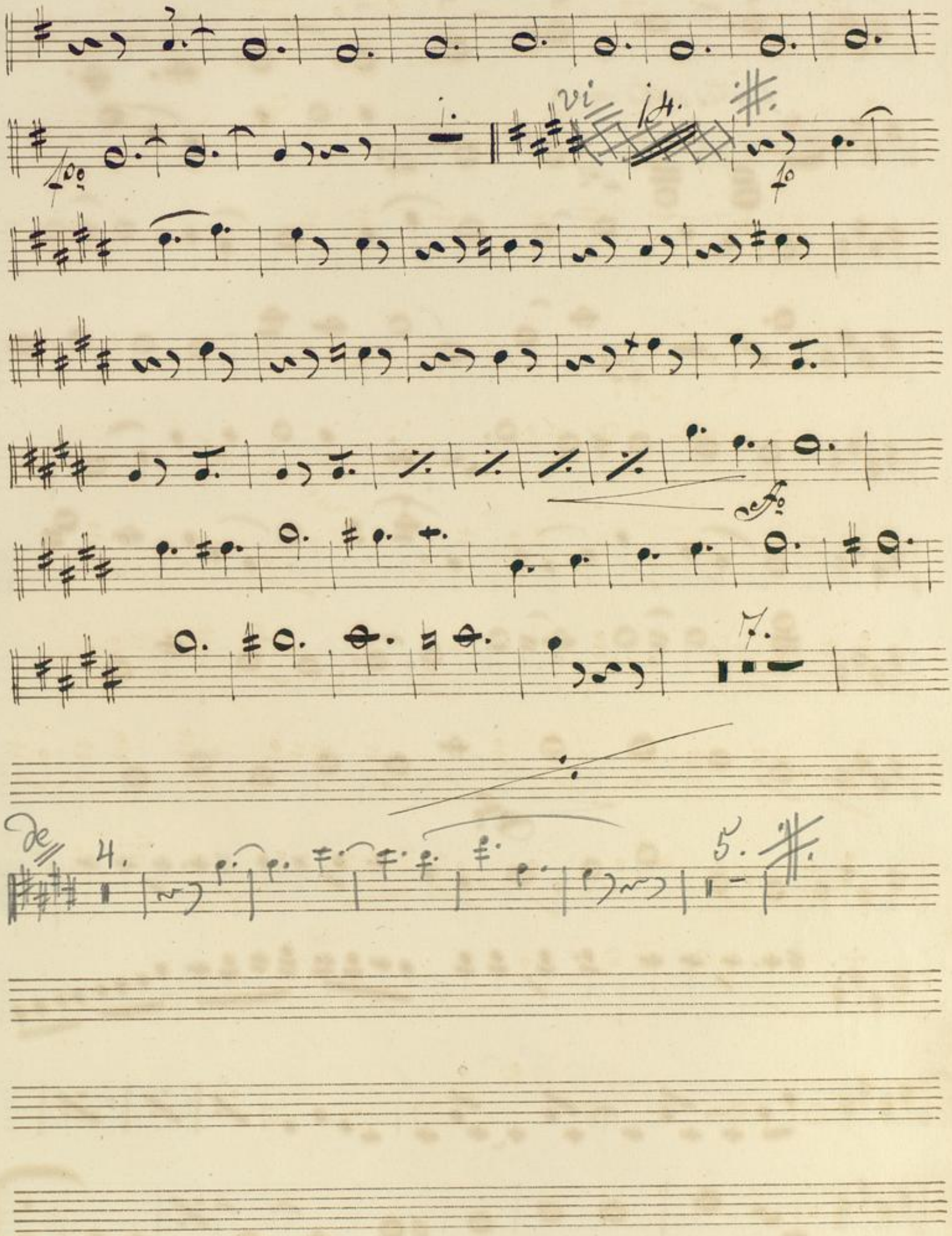
4.
5.

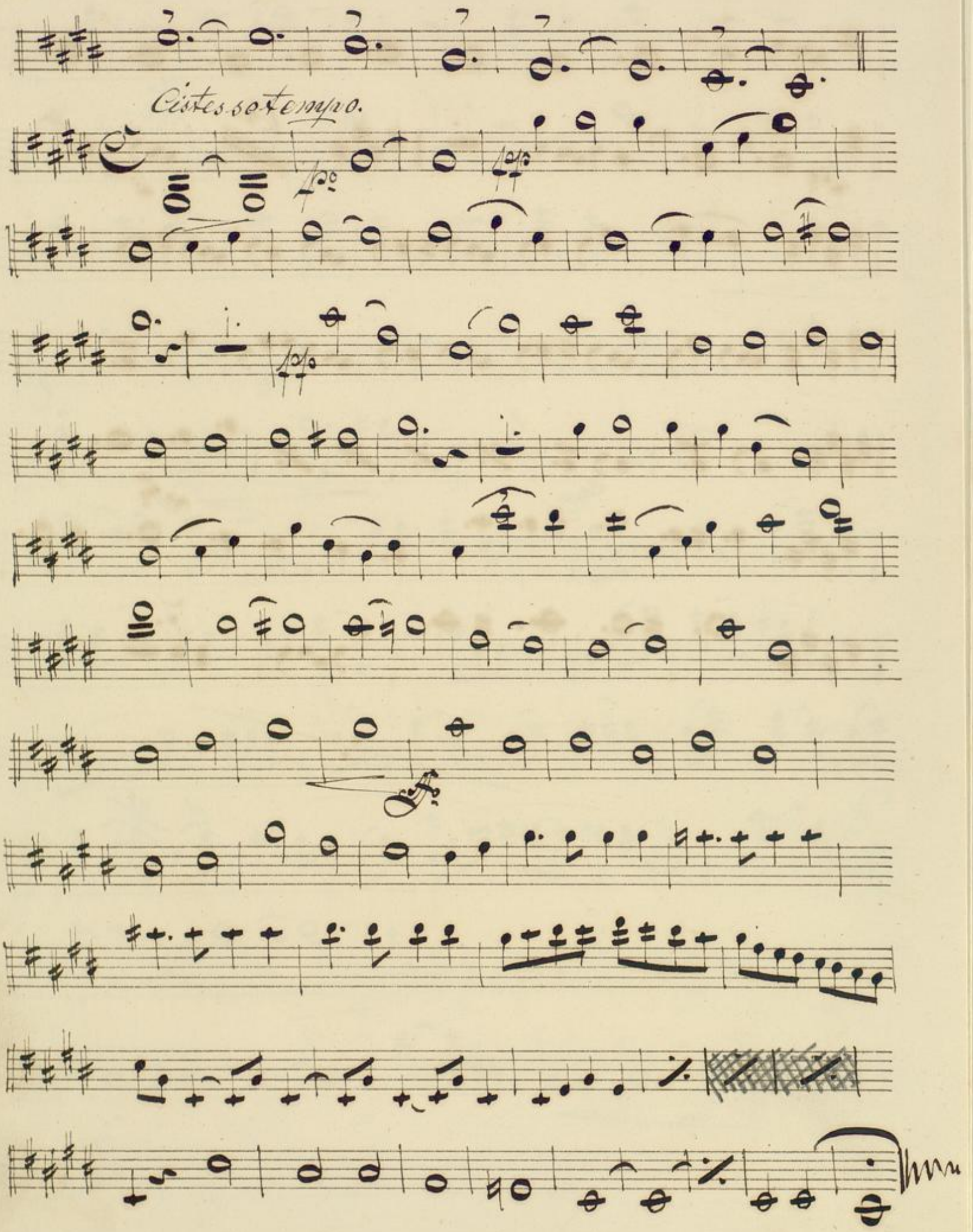
Cistes sortempo.

BLB BADISCHE LANDESBIBLIOTHEK
Baden-Württemberg

BLB BADISCHE LANDESBIBLIOTHEK
Baden-Württemberg

v Kallinoda.

Mus Ms 860

Ouverture

Fagotto

Adagio.

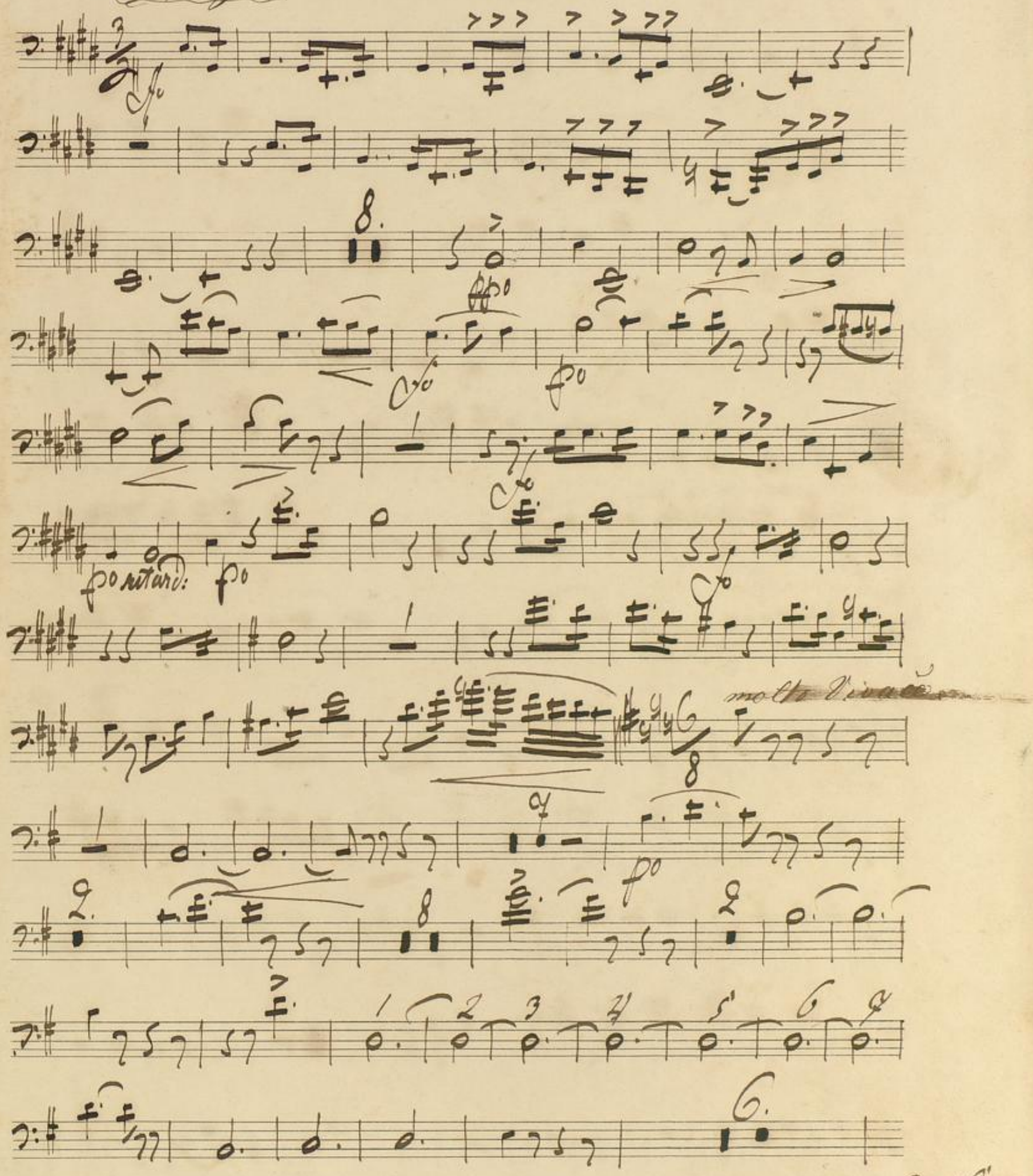

V. S.

BLB BADISCHE LANDESBIBLIOTHEK
Baden-Württemberg

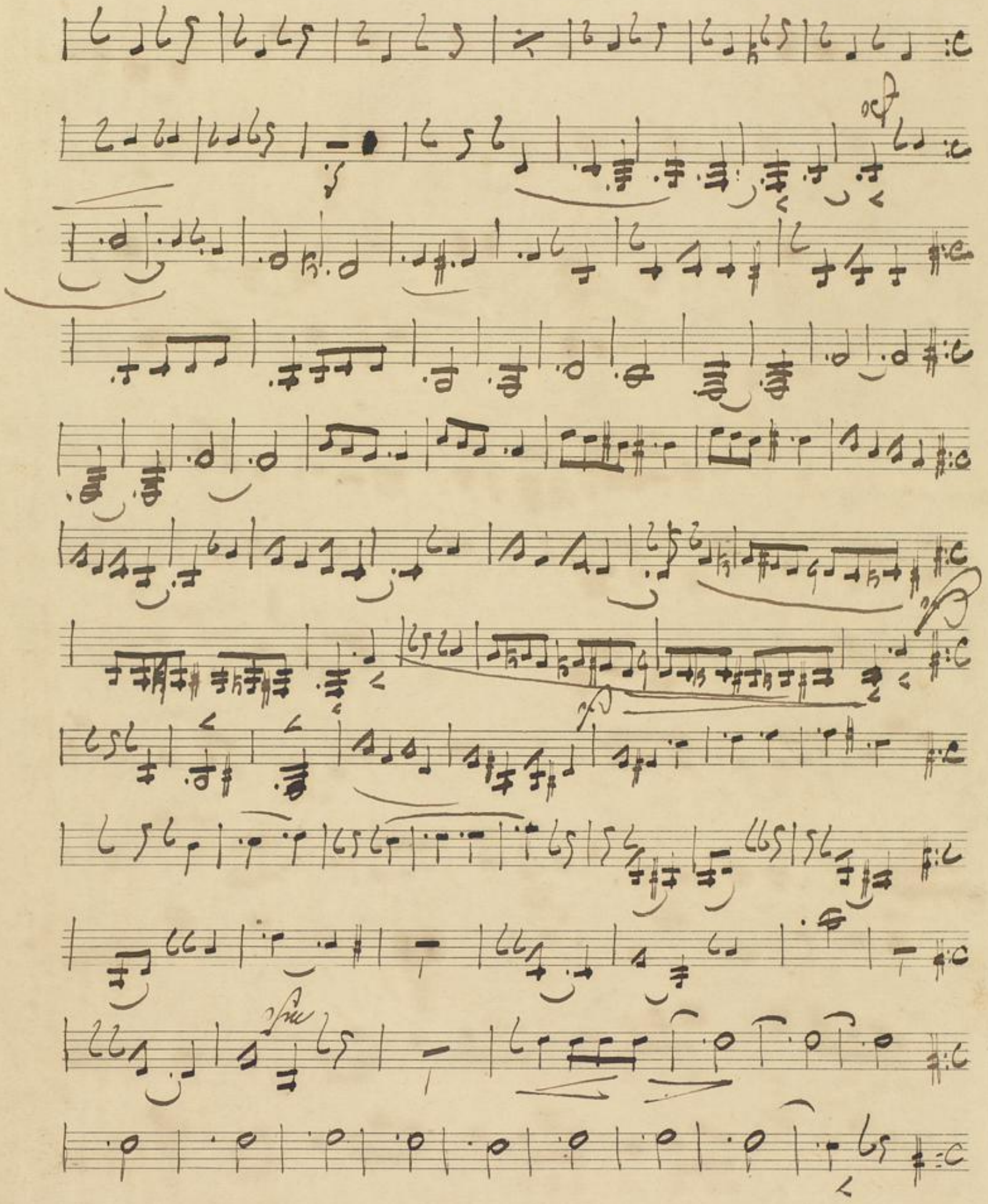

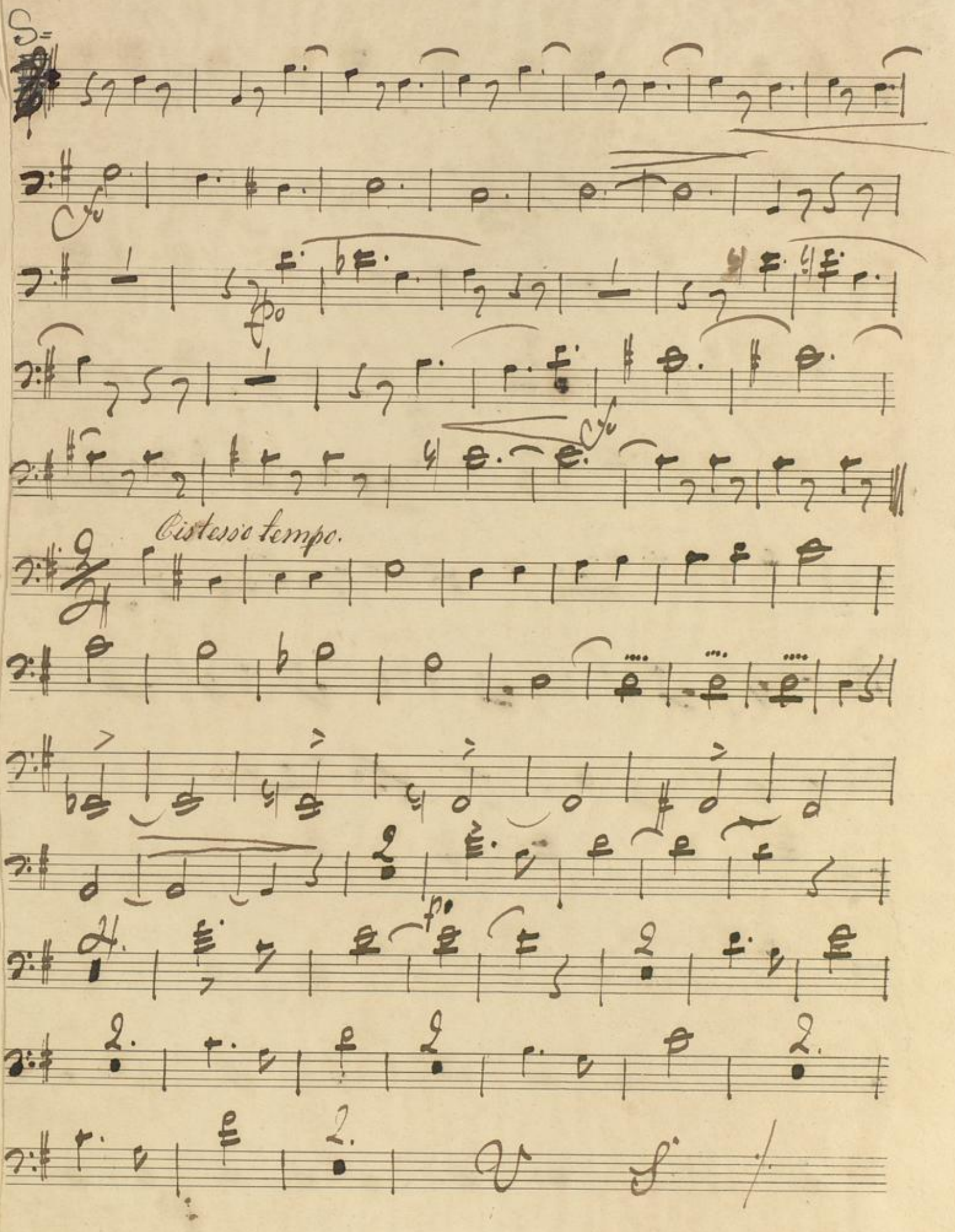
Cistesso tempo.

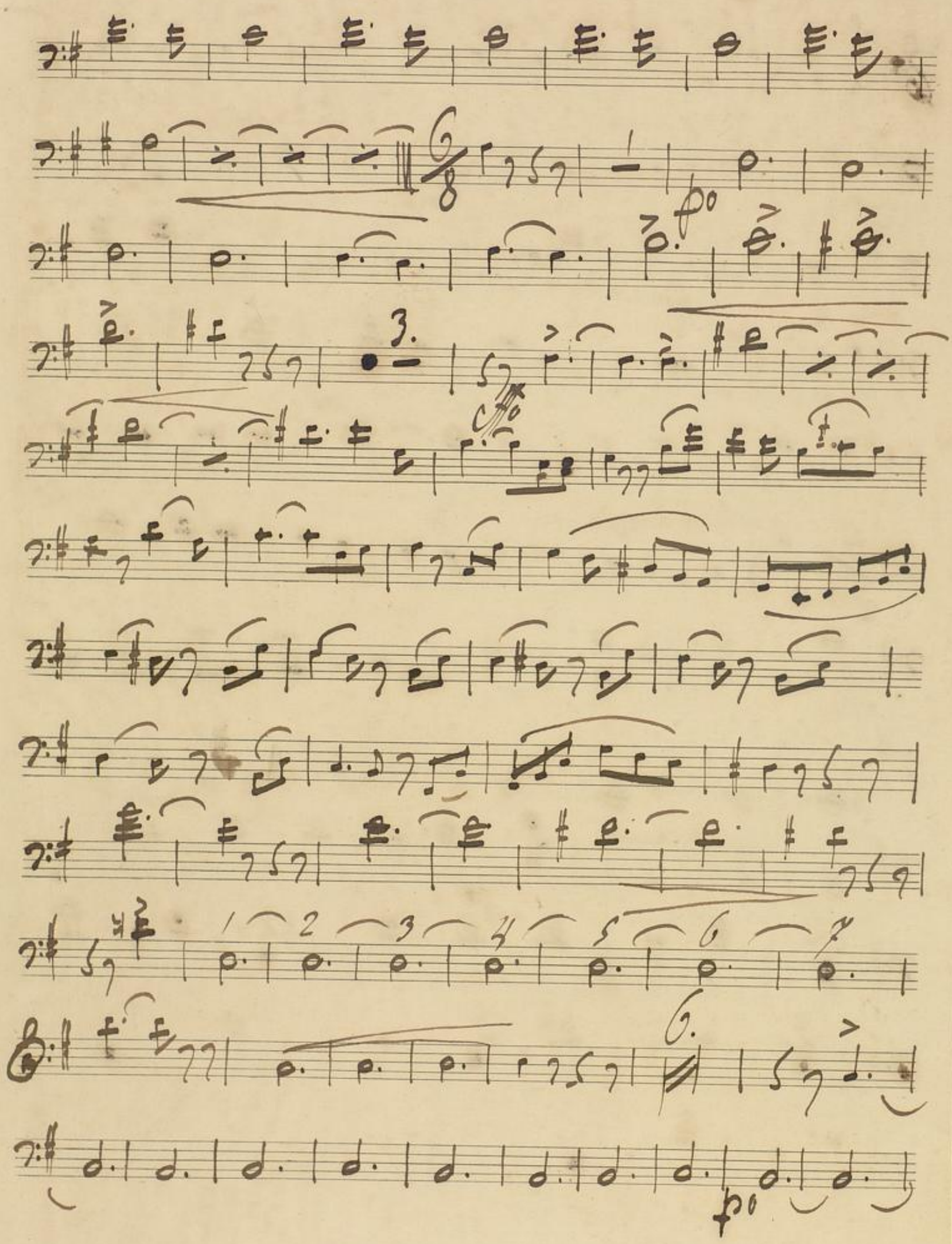
6/8
1
po
3.
cfo
1 2 3 4 5 6 7
6.
po

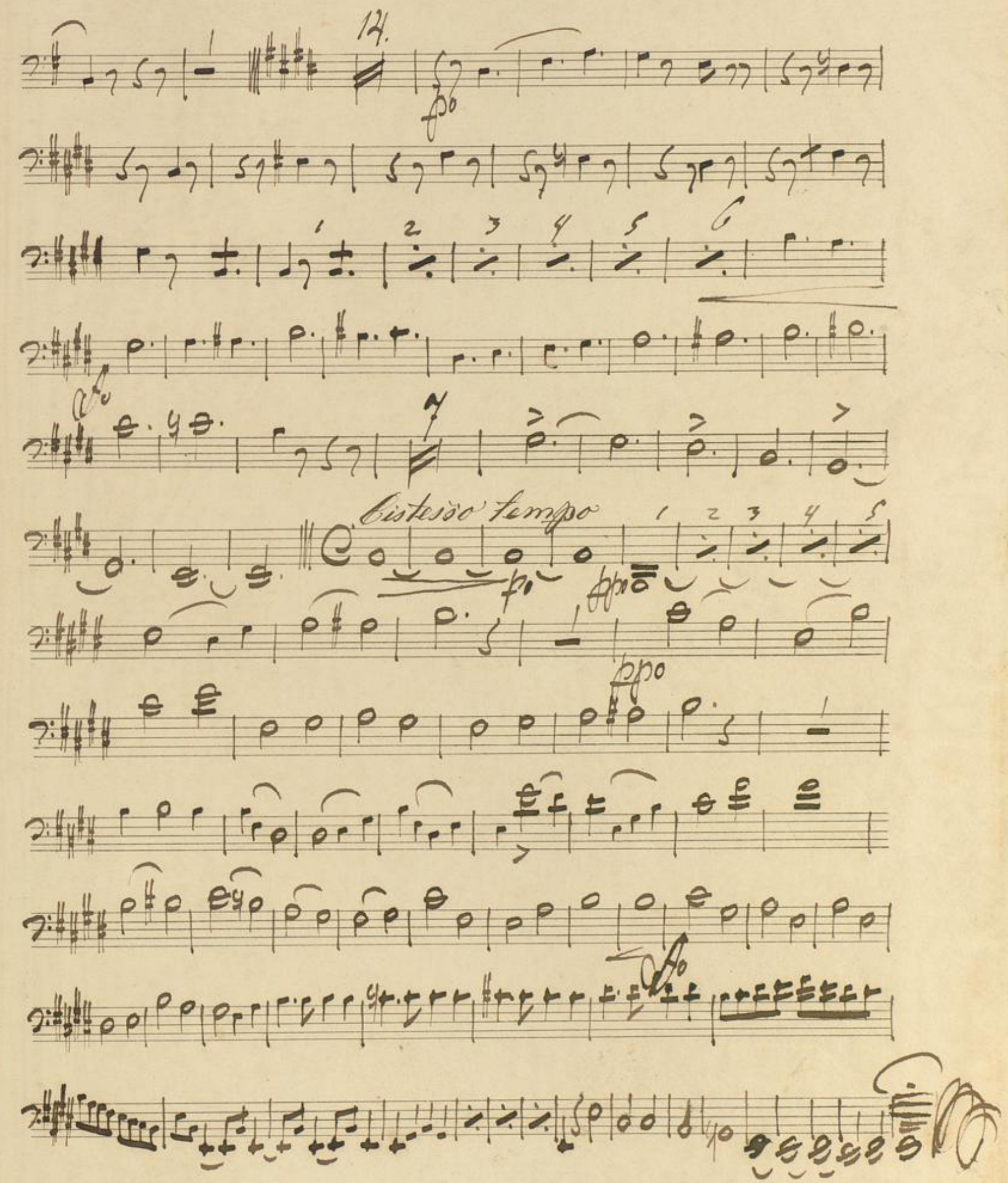
14.
Cistesso tempo

BLB BADISCHE LANDESBIBLIOTHEK
Baden-Württemberg

Ouverture

Corno 1mo in E.

v. Kallinoda.

Mus Ms 860

Adagio.

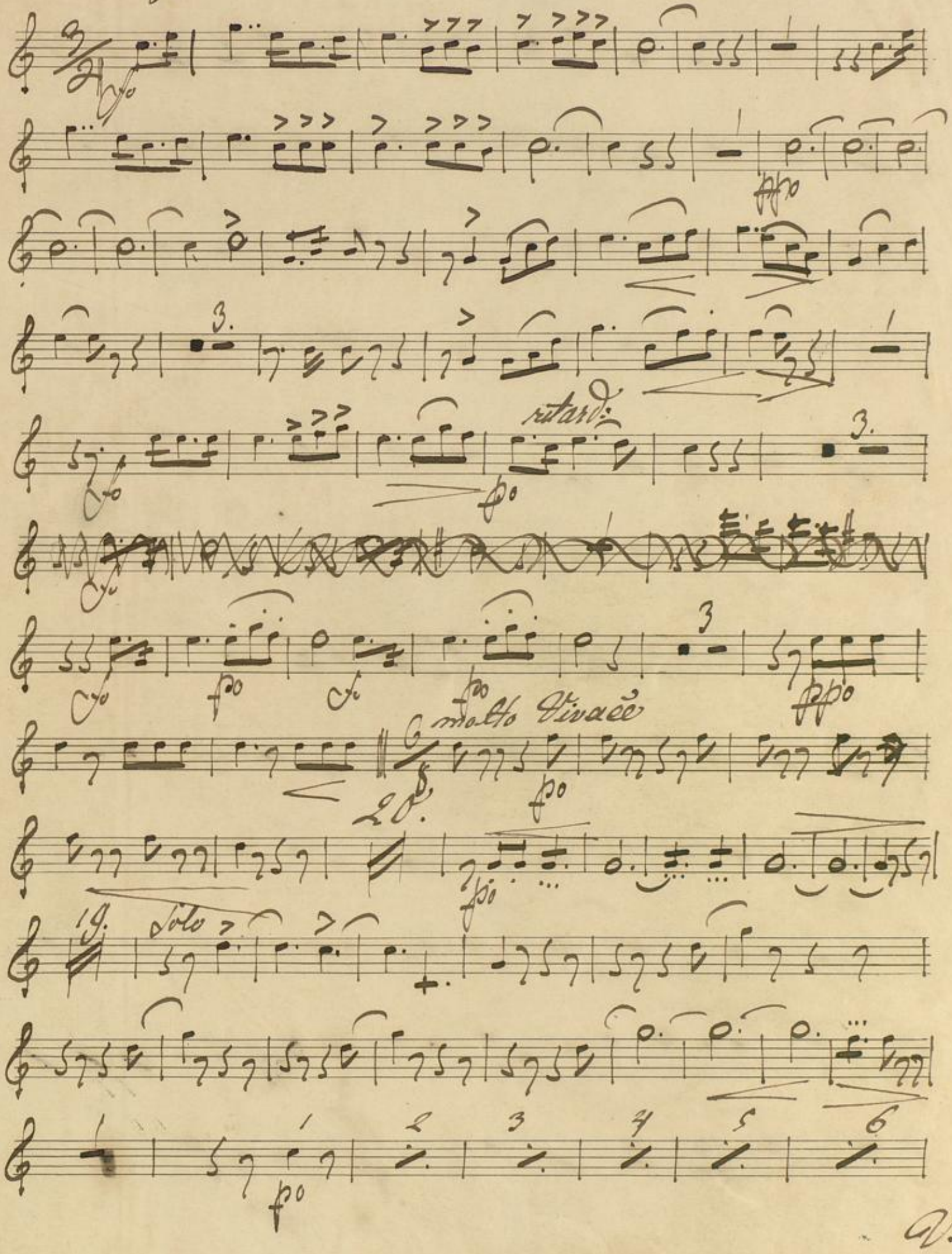

V. S. 7.

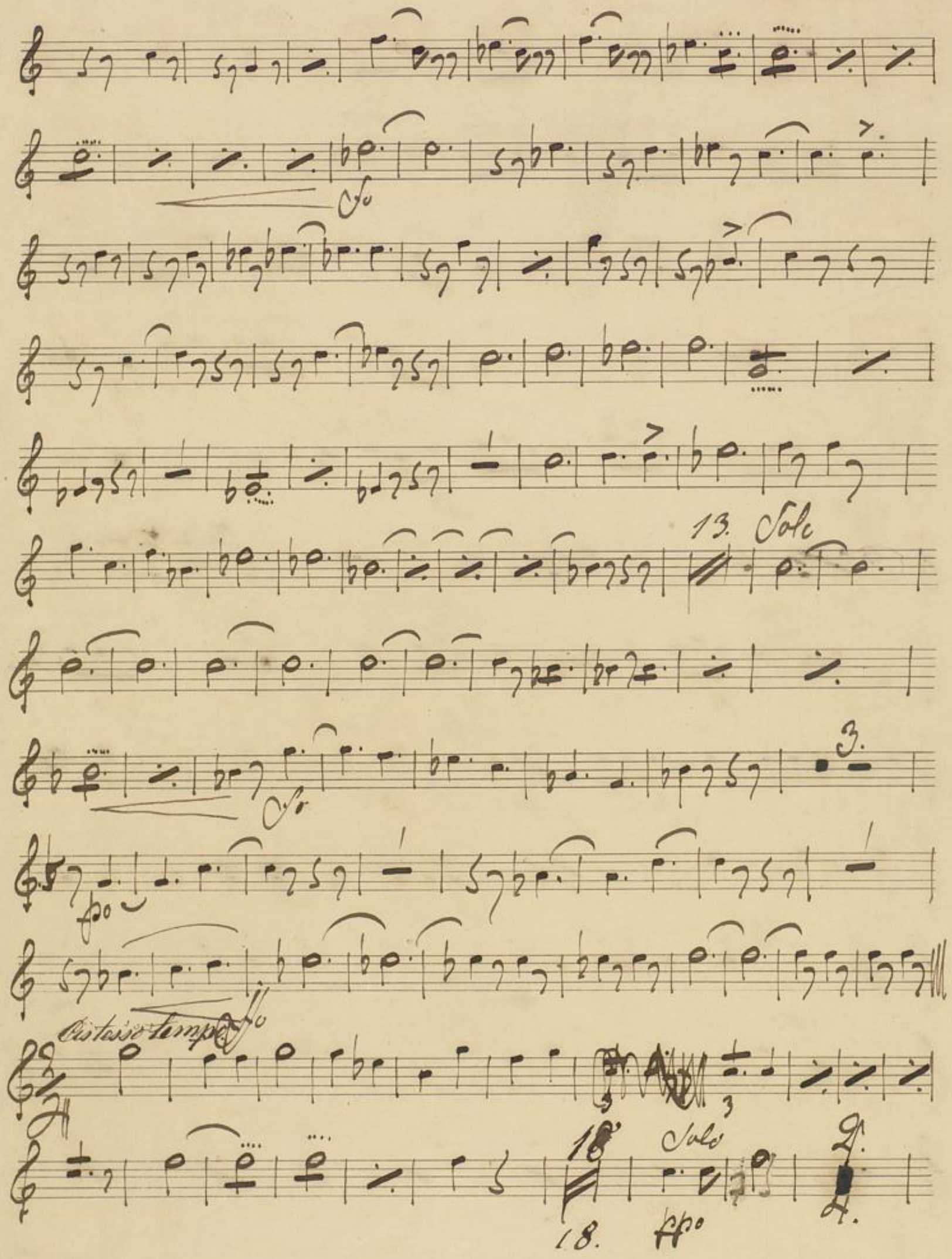
13. Solo
3.
Solo
18.
ppo

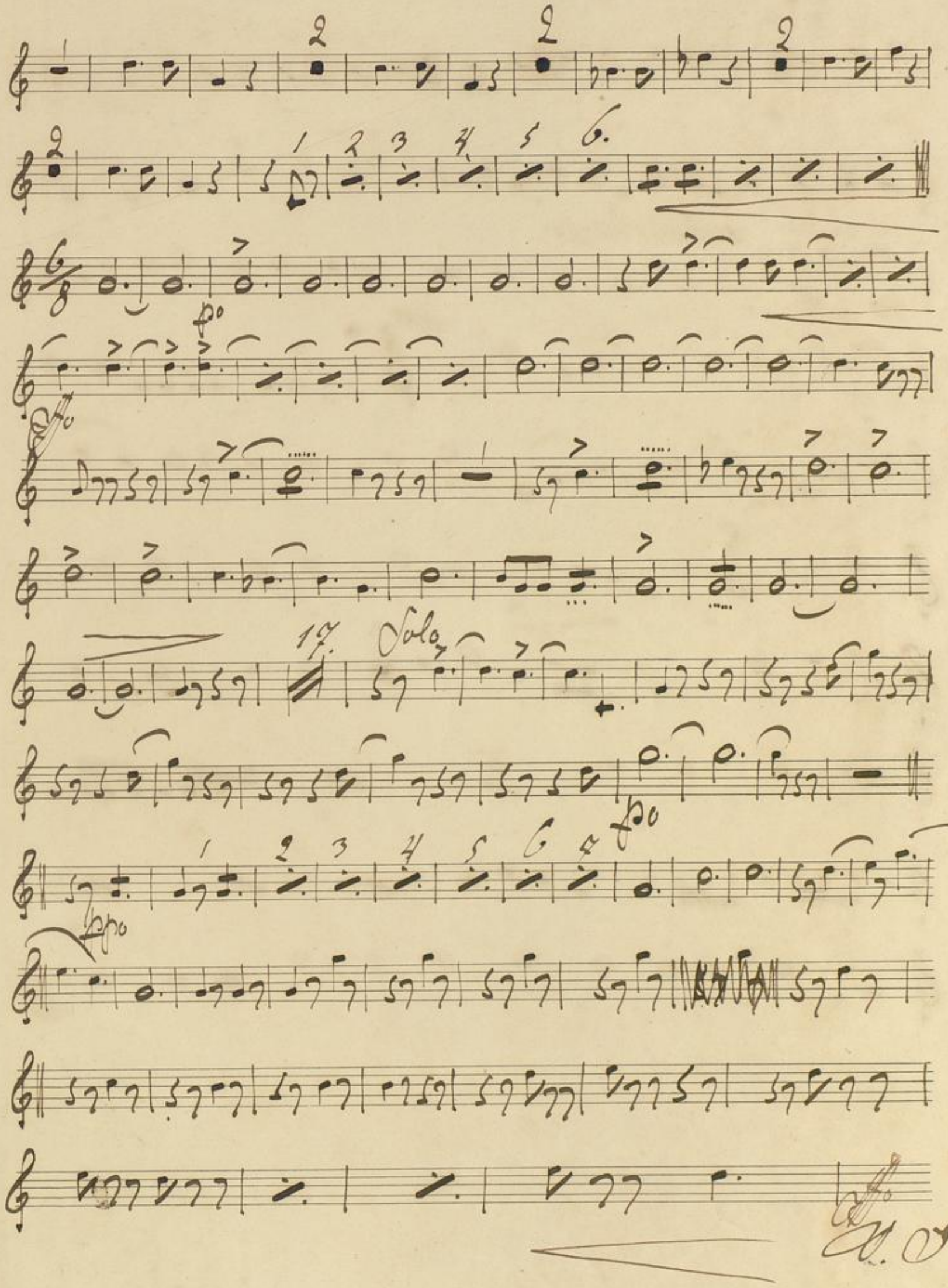
Solo
pp
ppo

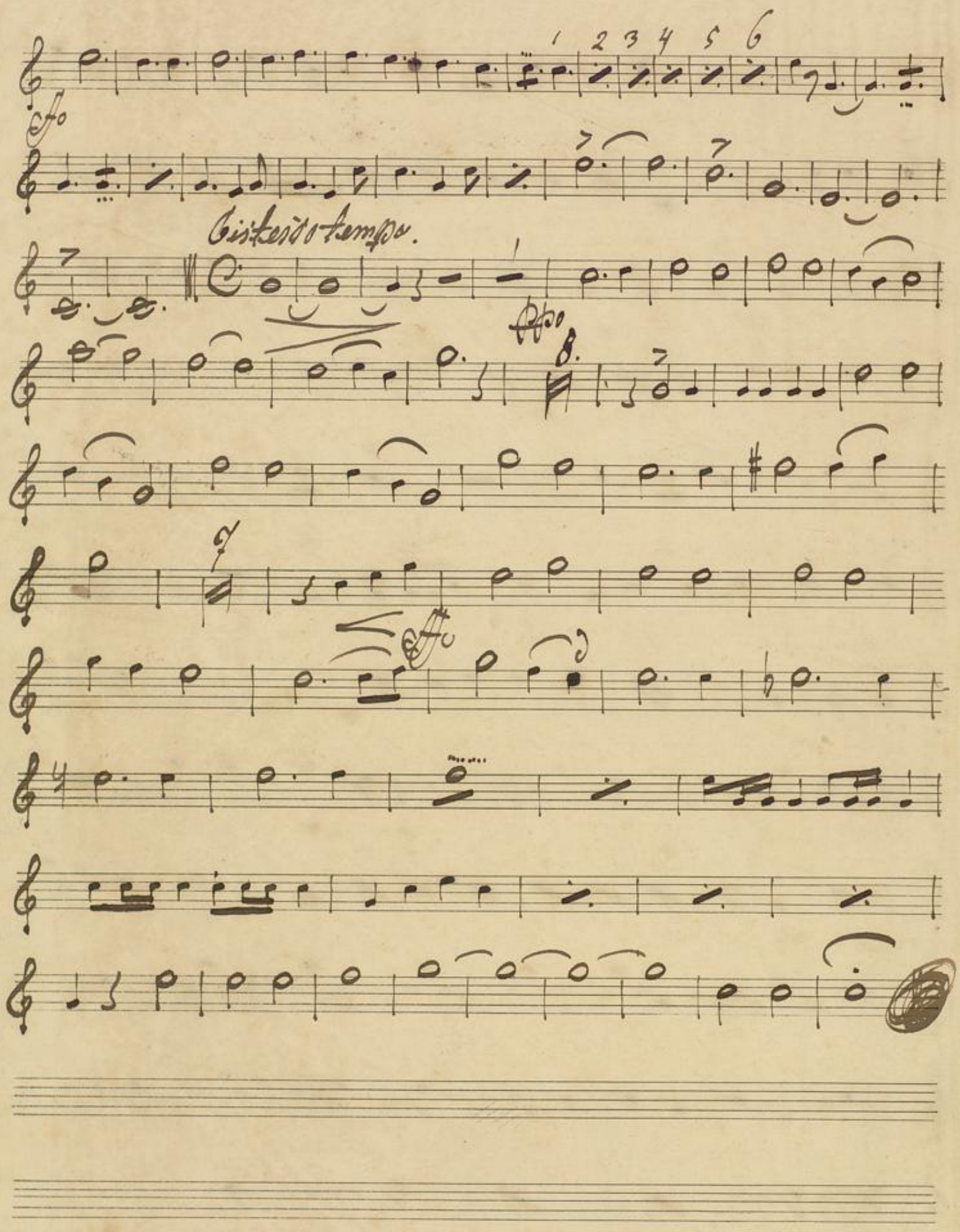
1 2 3 4 5 6
Cistesso tempo.

Mus Hs 866

Corno I E.

v. J. W. Kalliwoda.

Ouverture.

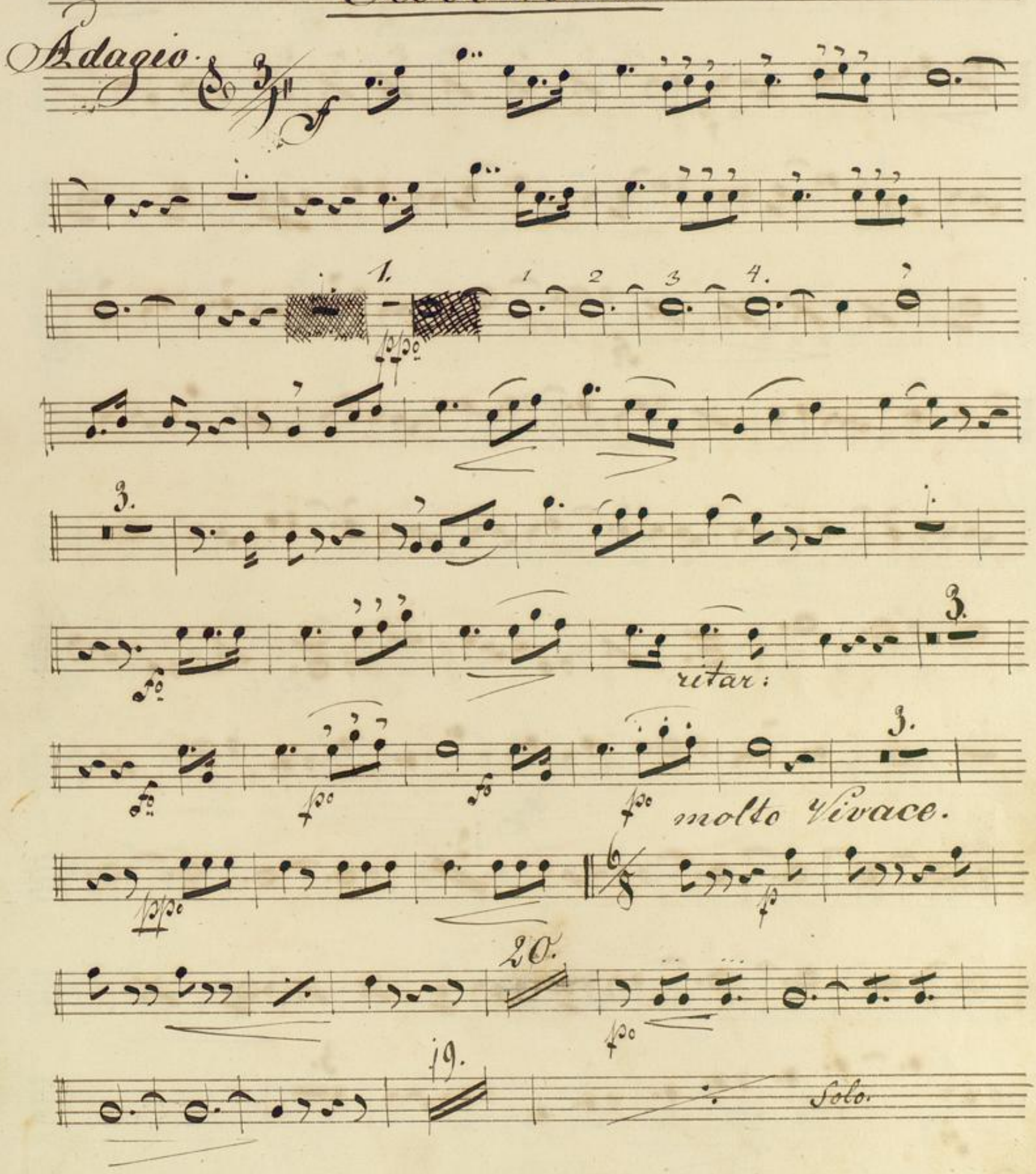

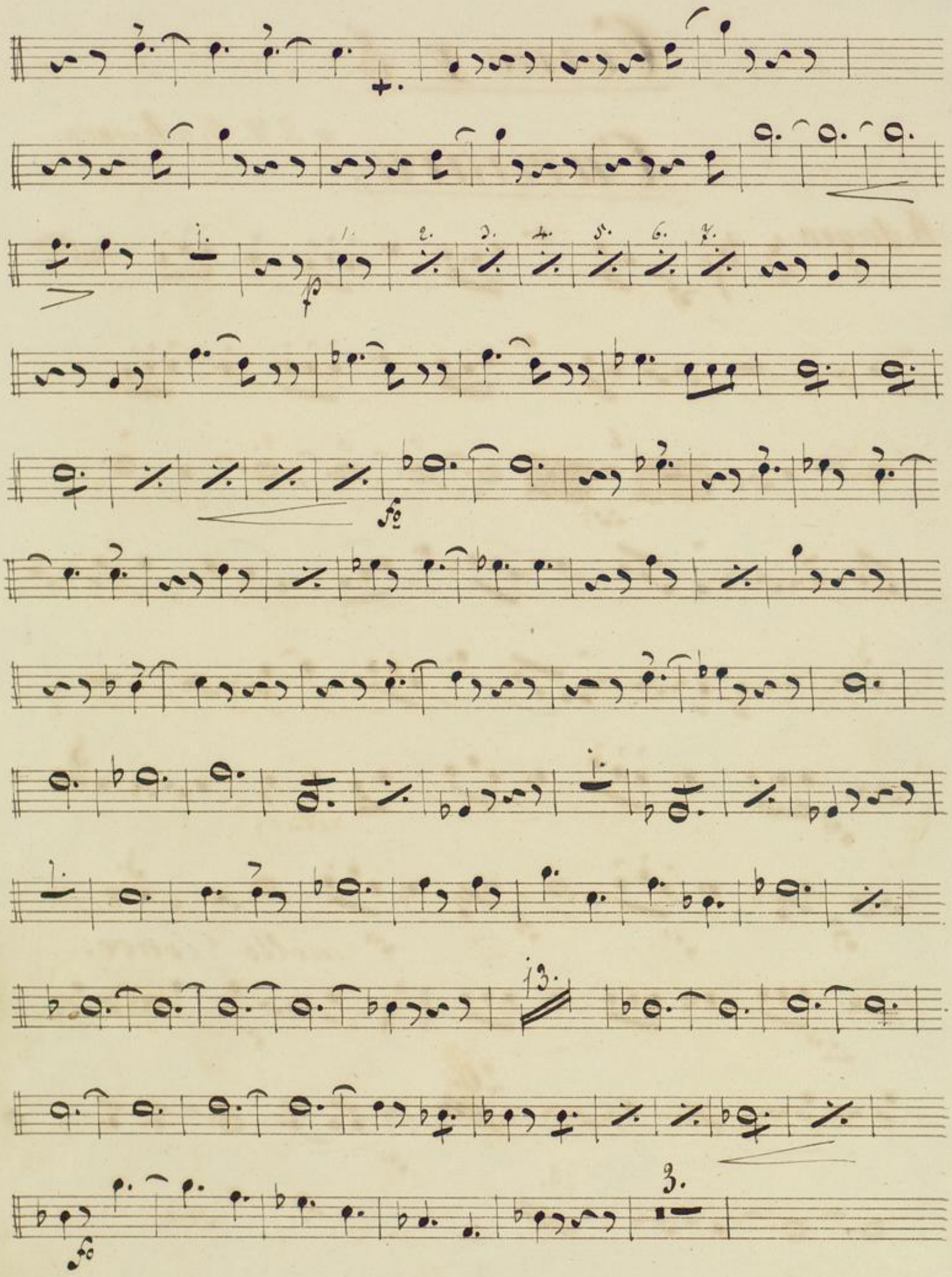

BLB BADISCHE LANDESBIBLIOTHEK
Baden-Württemberg

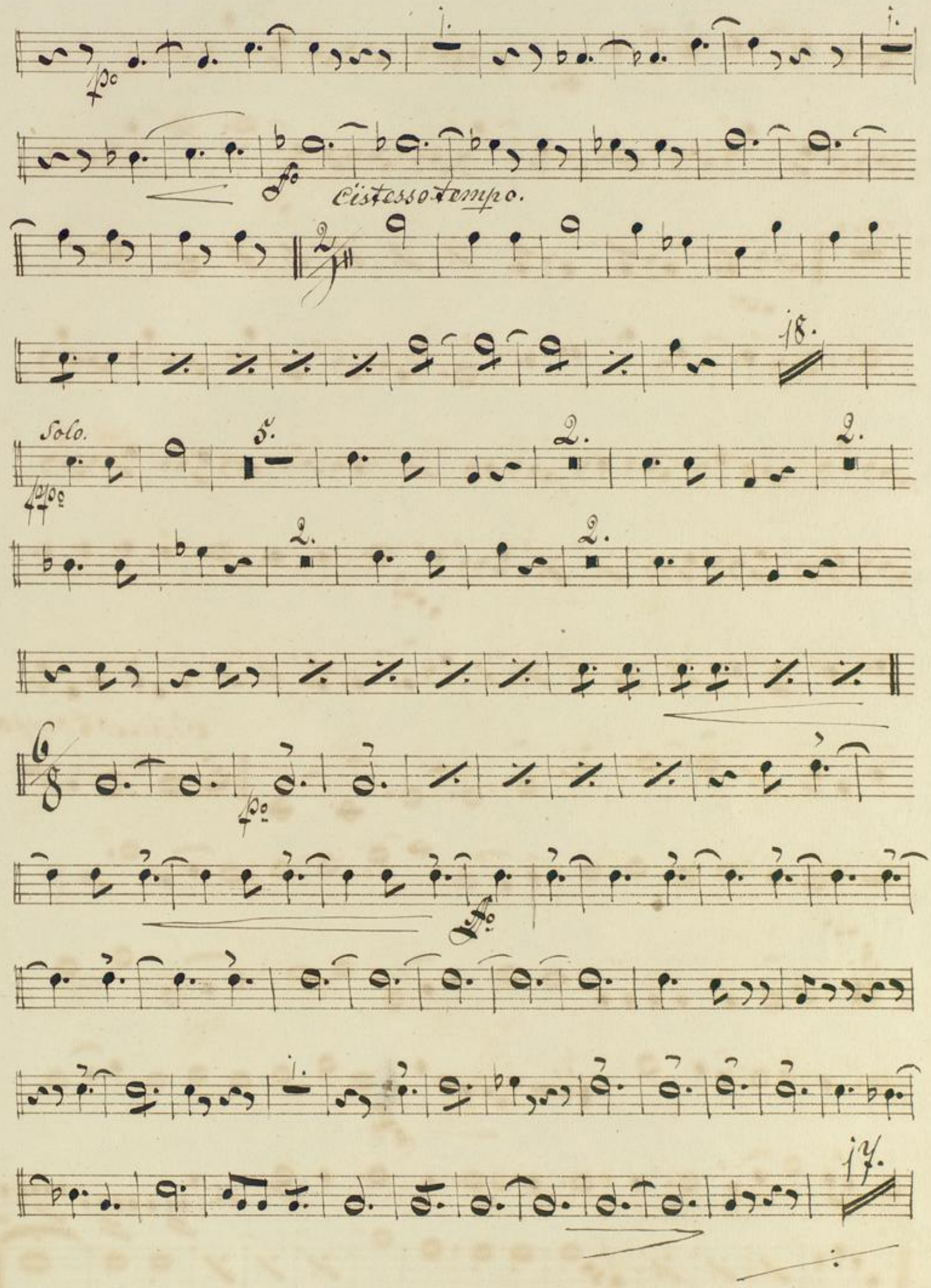
Cistesso tempo.
Solo.

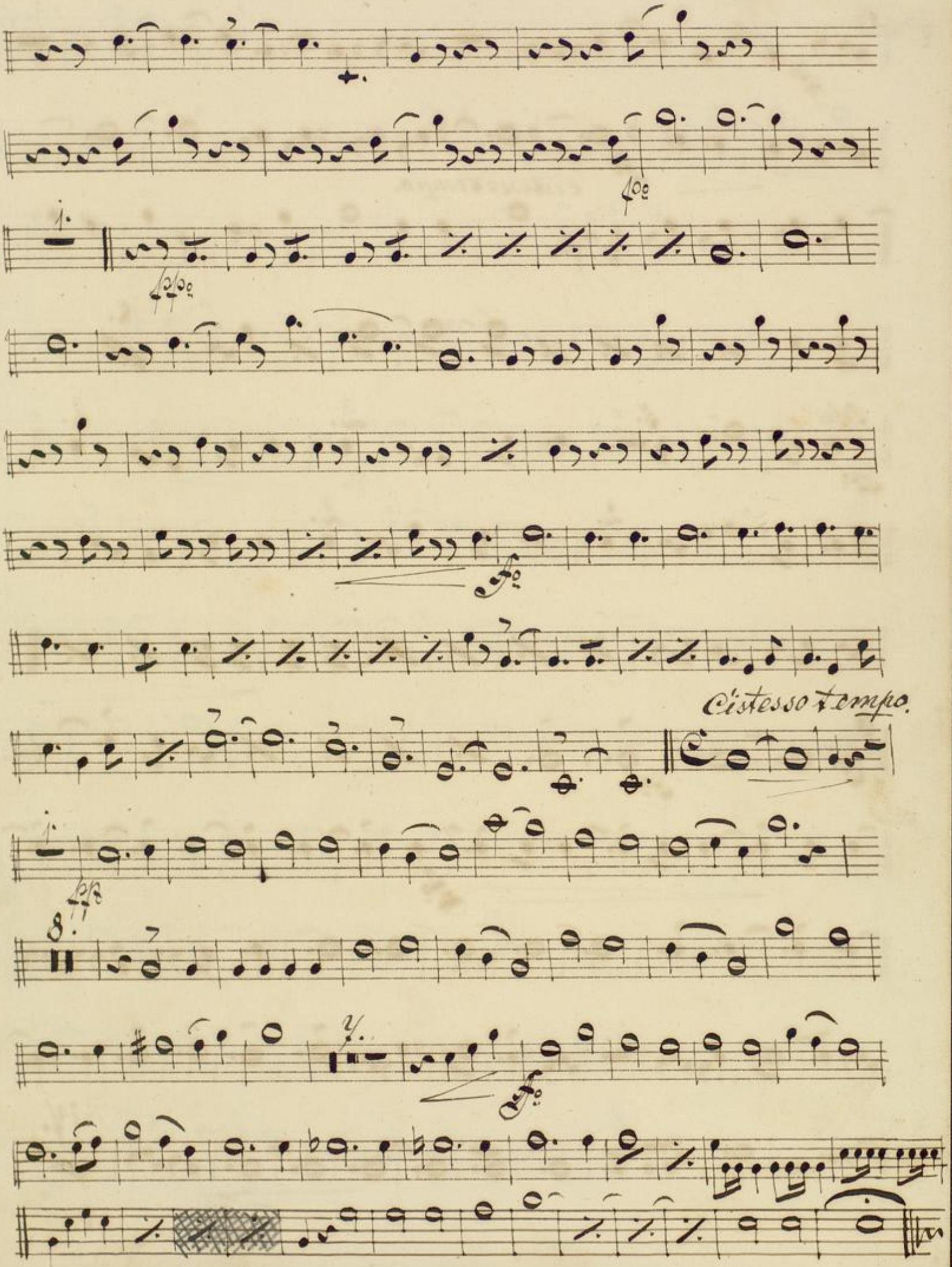
C'istesso tempo.

Mus Ms 860

Ouverture — Corno 2do in E. — v. Kalliwoda.

Adagio.

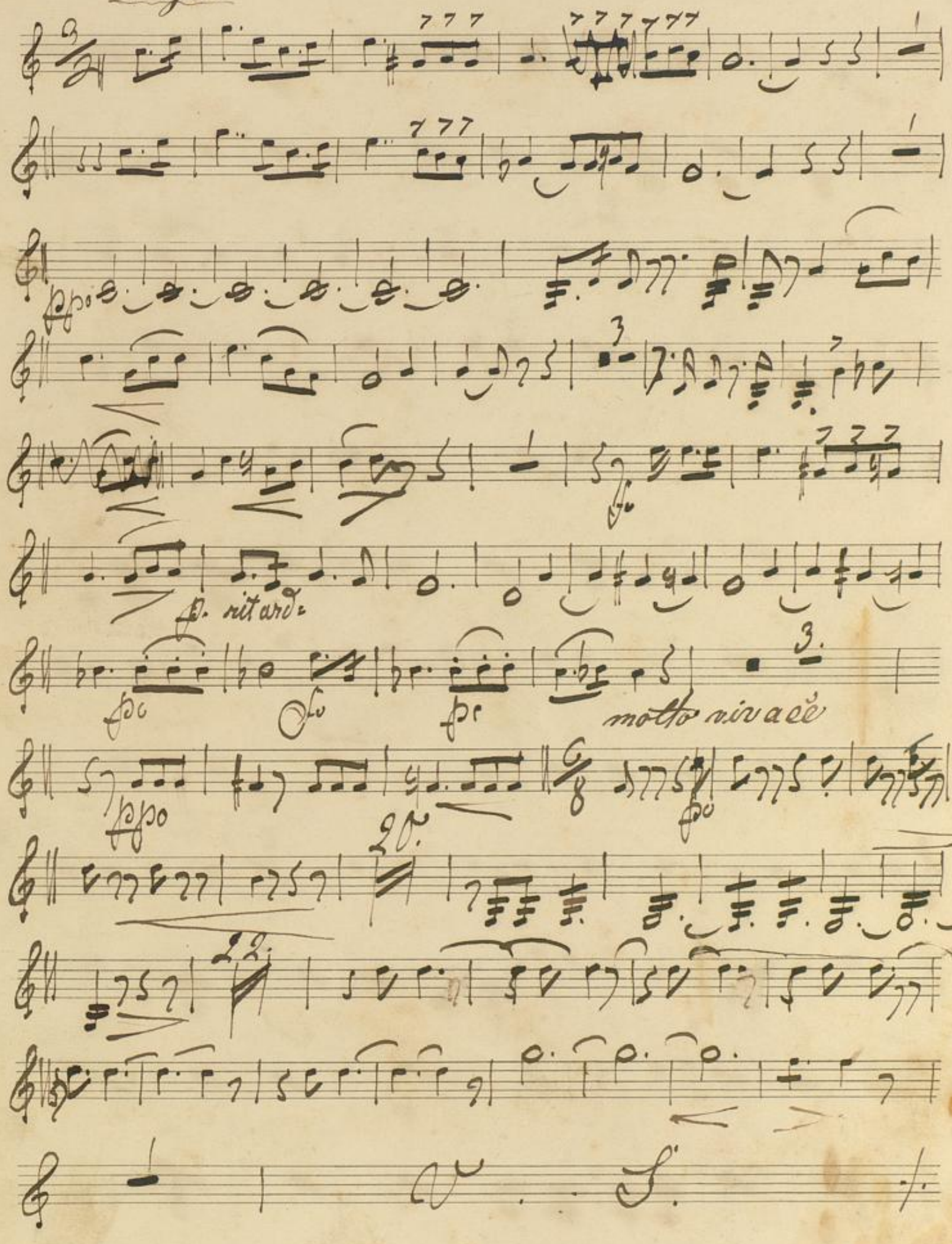

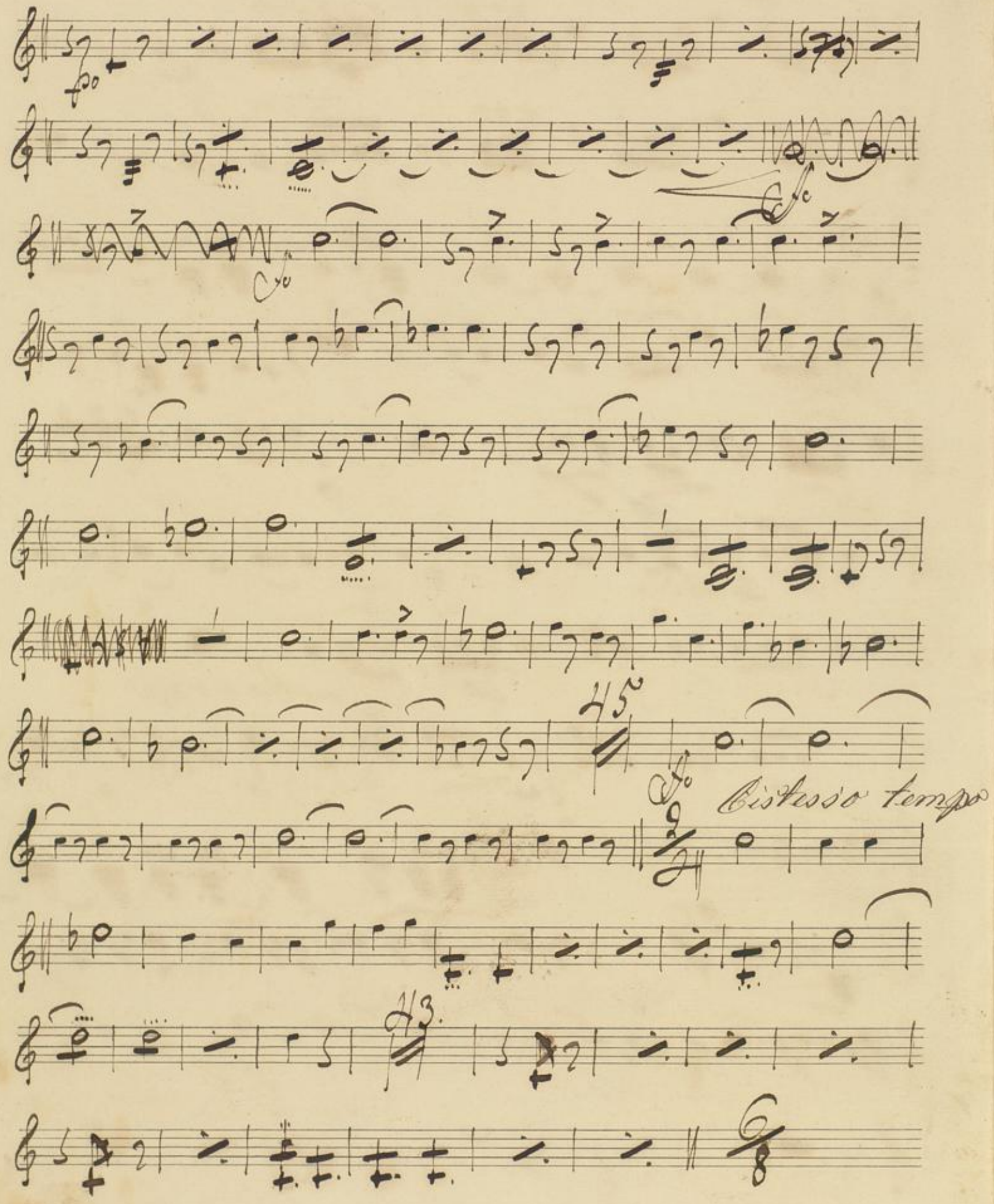
45
Istesso tempo
43

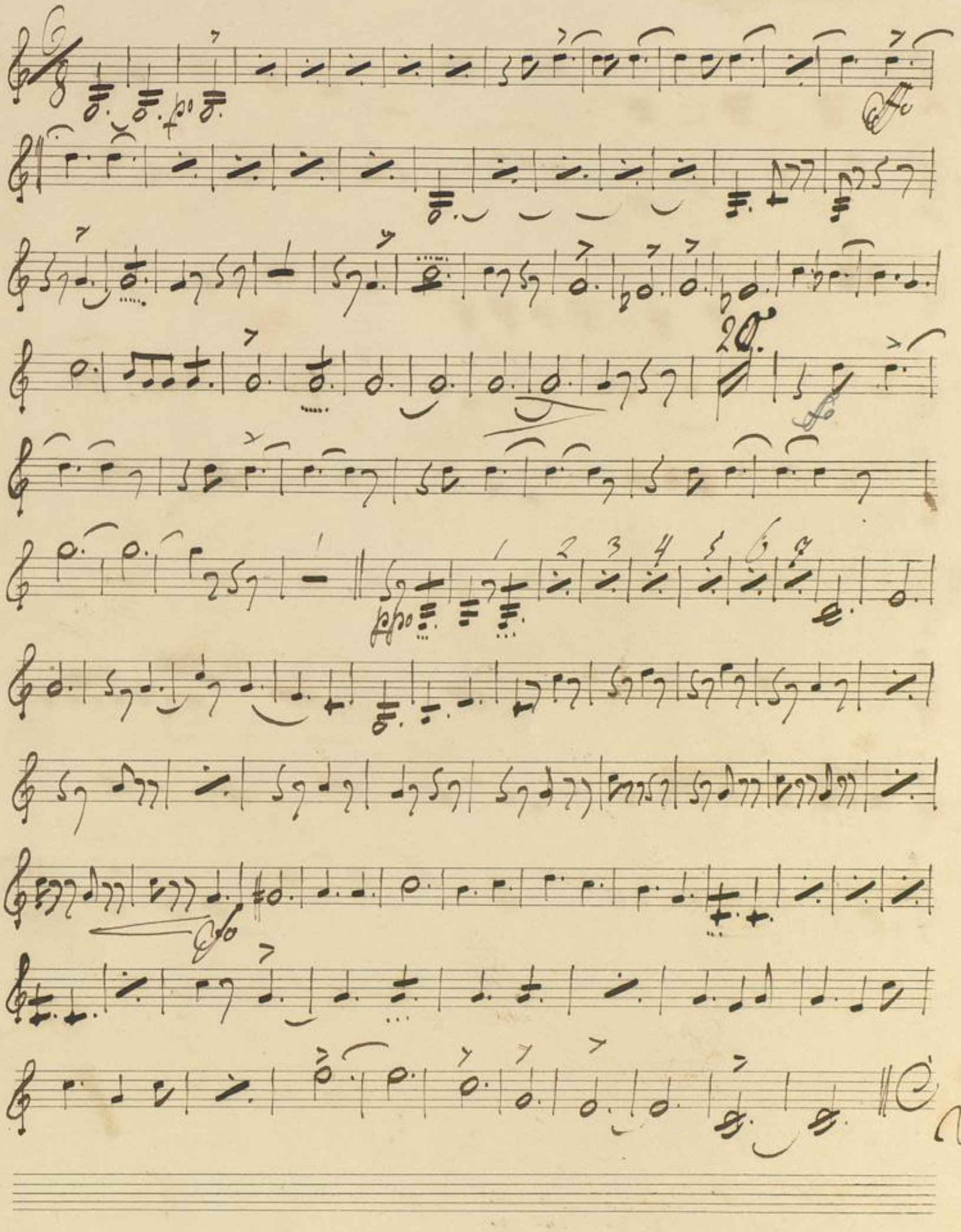
V. S.

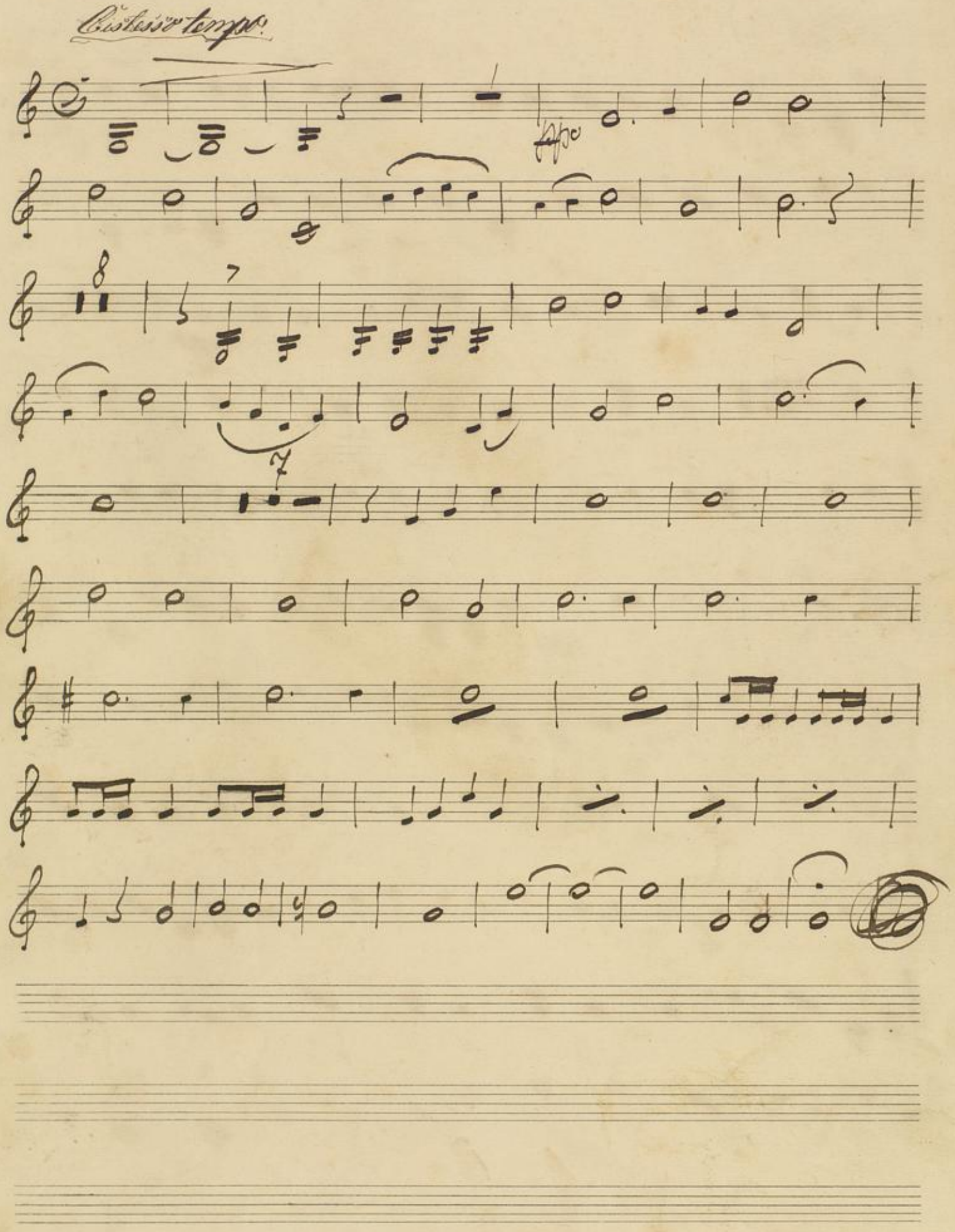
Cistesso tempo.
ppo

Mus Ms 860

Corno II. E.

Ouverture.

v. J. W. Kalliwoda.

Adagio.

ritar:

molto Vivace.

20.

19.

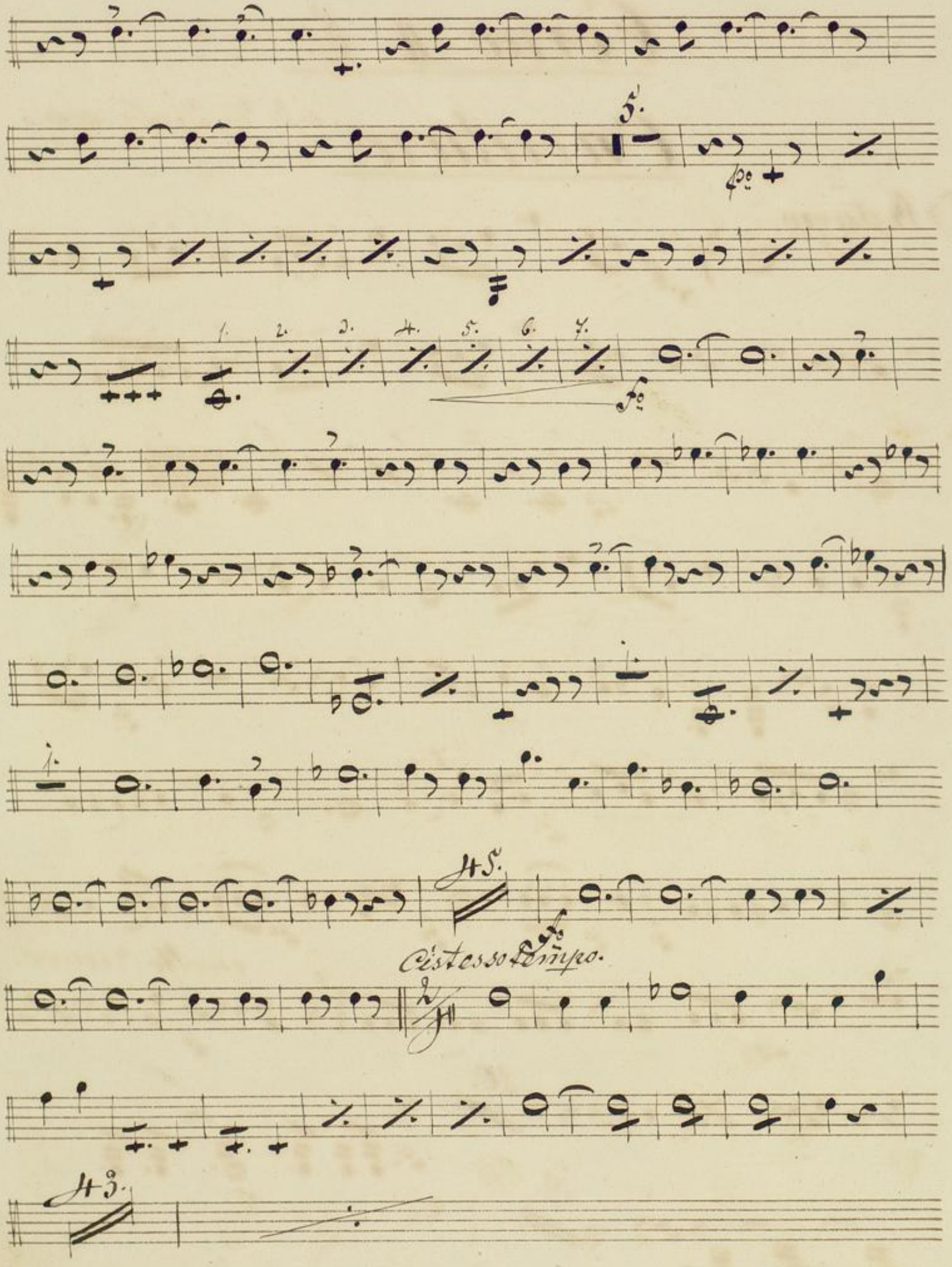
5.
1. 2. 3. 4. 5. 6. 7.
45.
Cistesso tempo.
43.

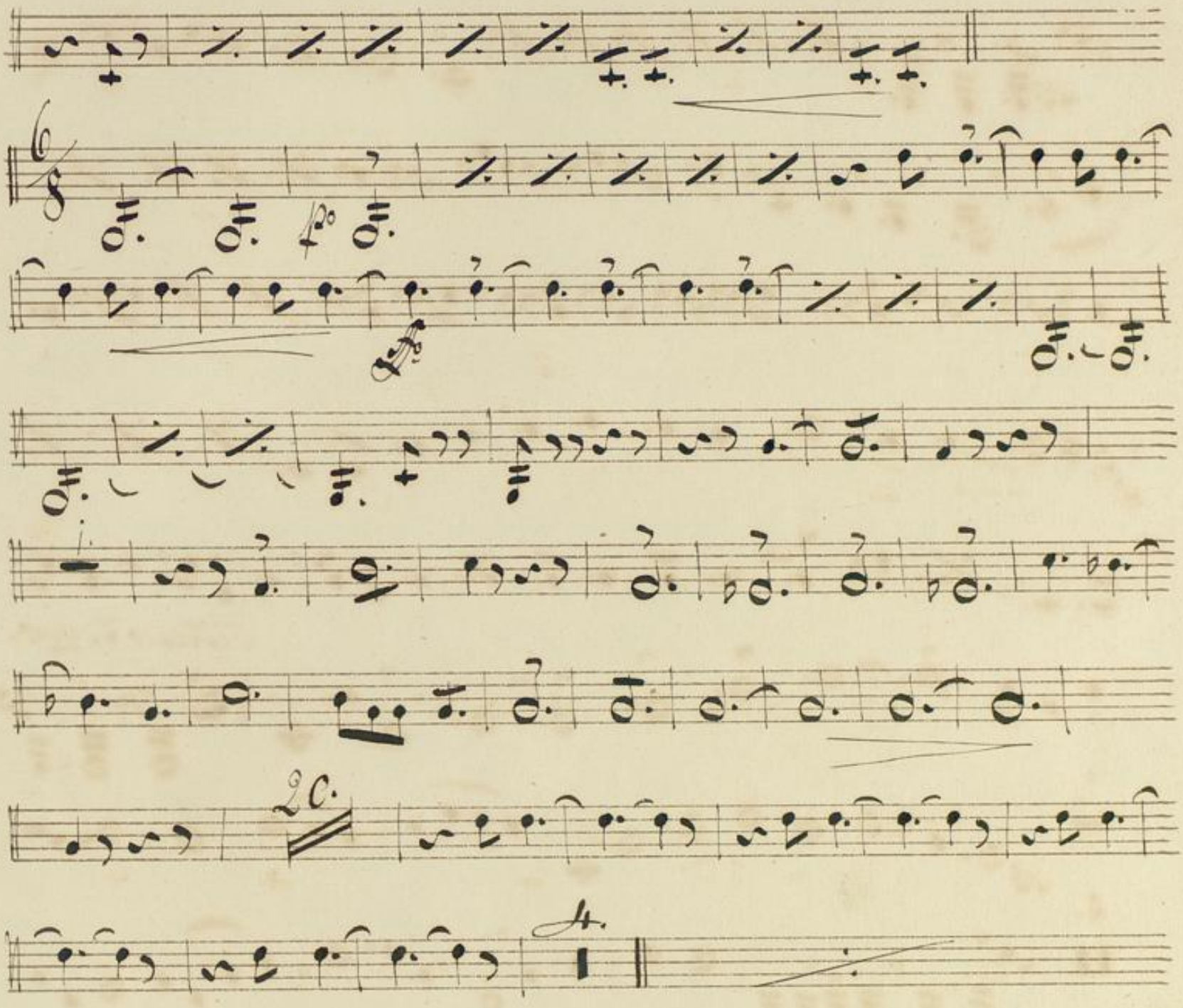

BLB BADISCHE LANDESBIBLIOTHEK
Baden-Württemberg

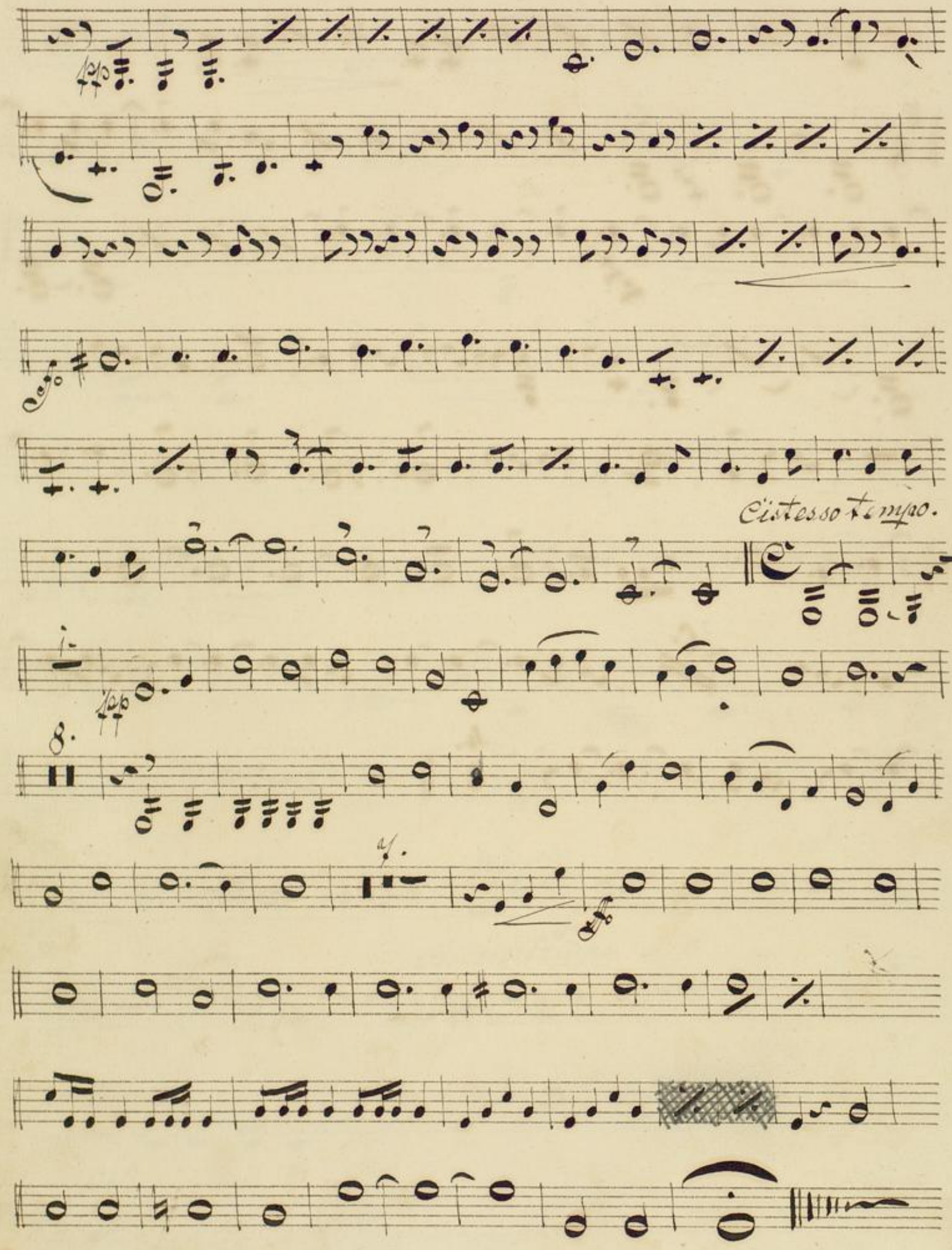

BLB BADISCHE LANDESBIBLIOTHEK
Baden-Württemberg

Ouverture. Corno 3do in E. v Kallinoda.

Mus Ms 860

Adagio.

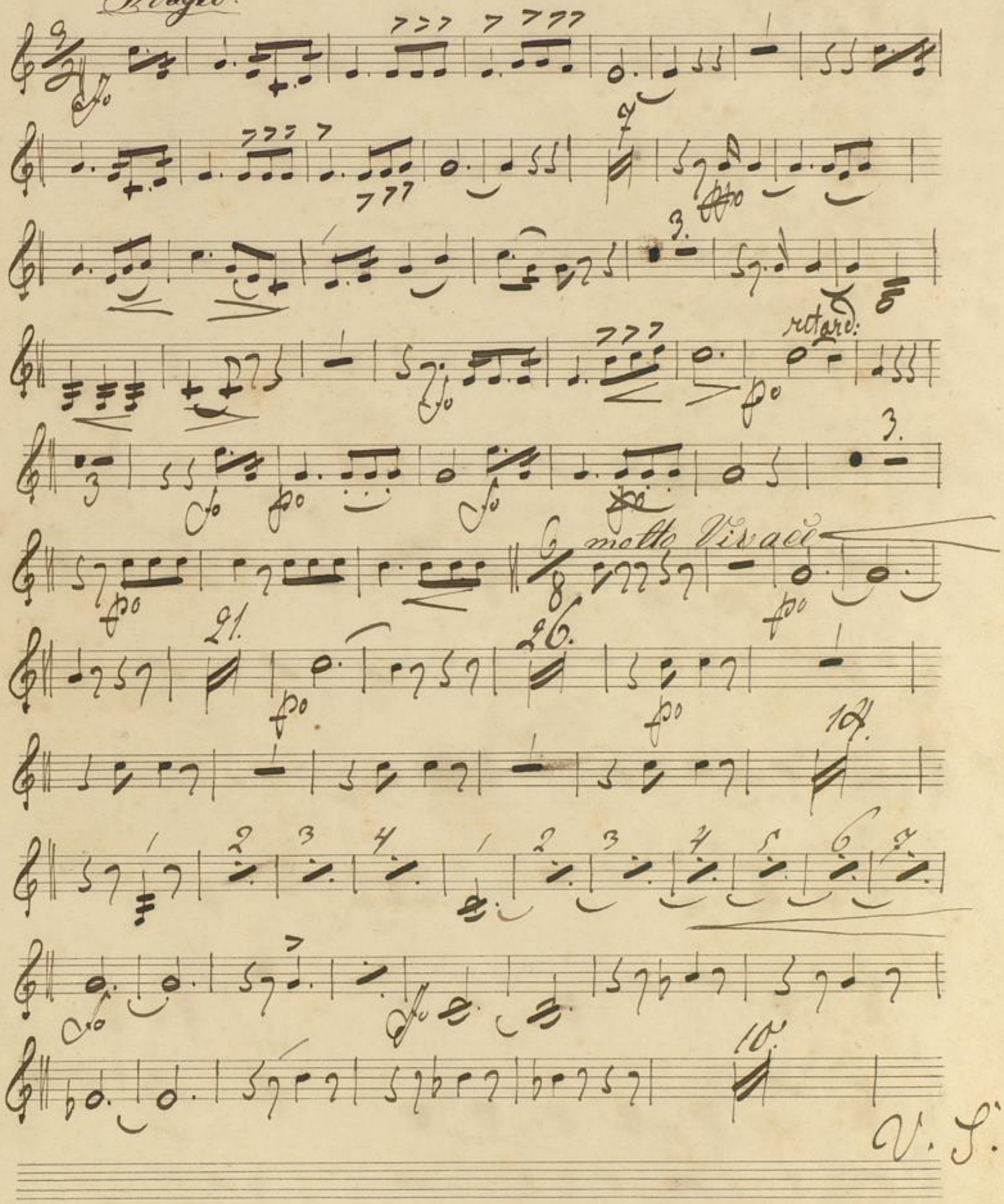

V. S.

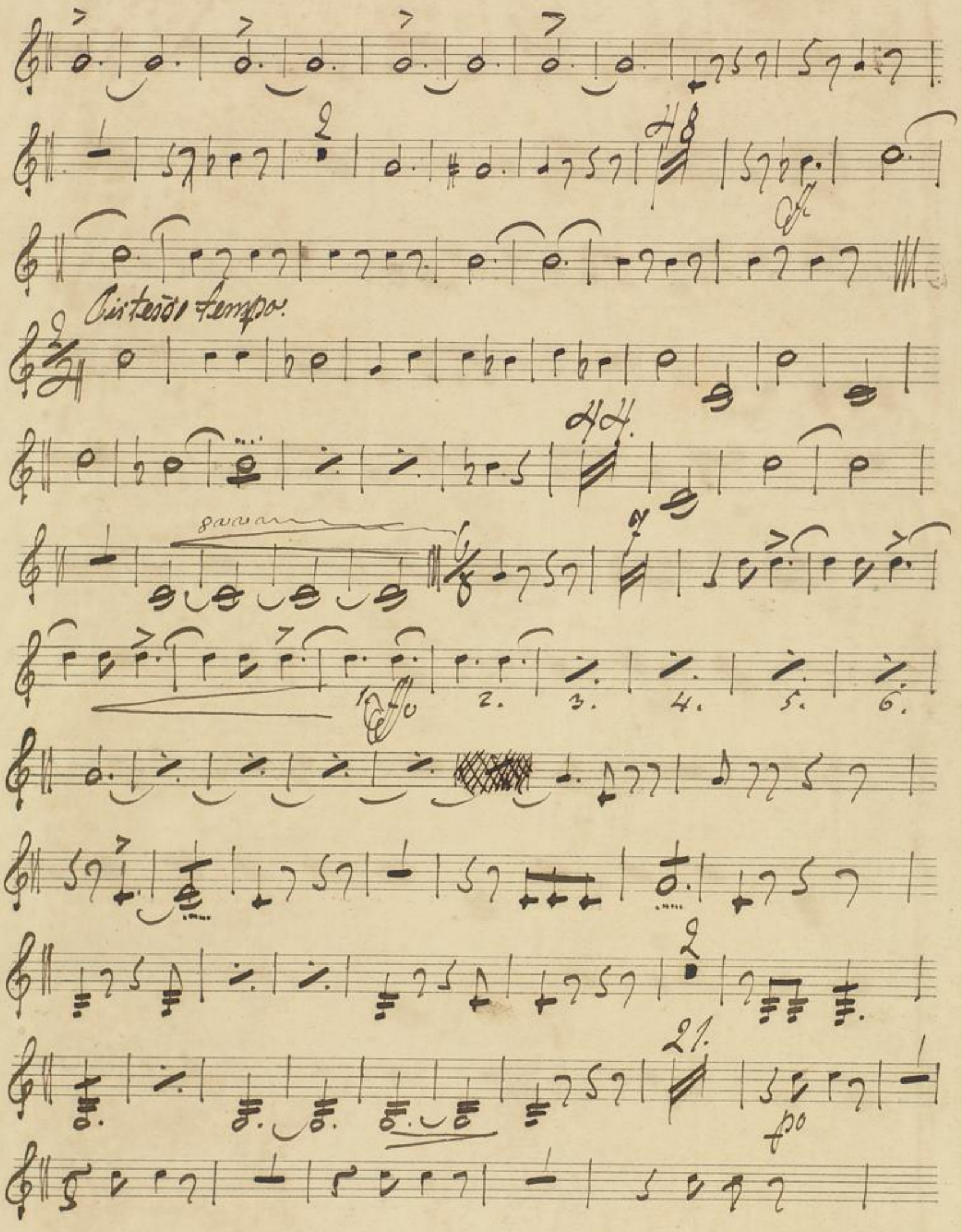
Ristesso tempo.
8va
1.
2.
3.
4.
5.
6.
21.
po

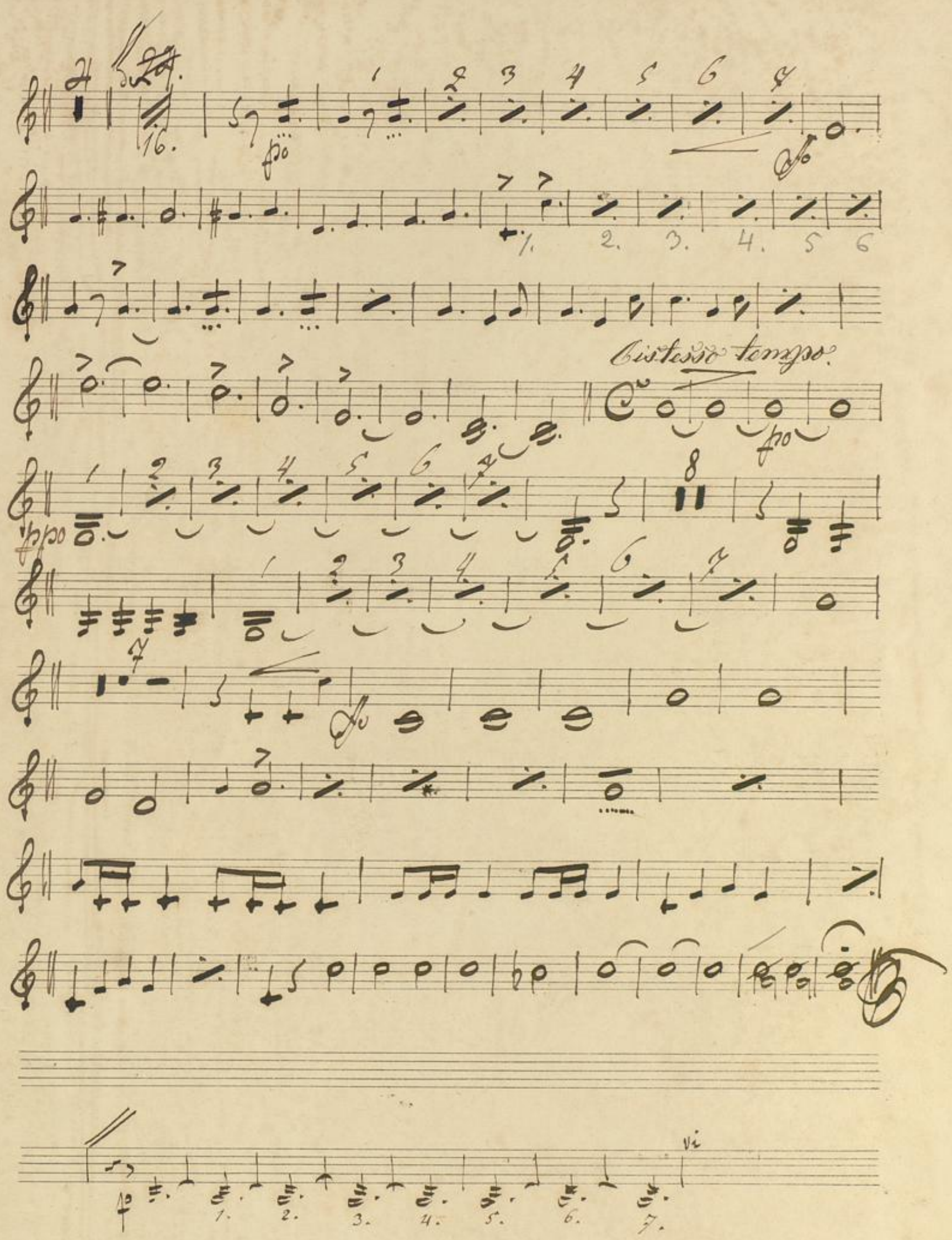
Cistesso tempo.

BLB BADISCHE LANDESBIBLIOTHEK
Baden-Württemberg

Mus No 860

Corno III. E.

v. J. W. Kalliwoda.

Ouverture.

Adagio.

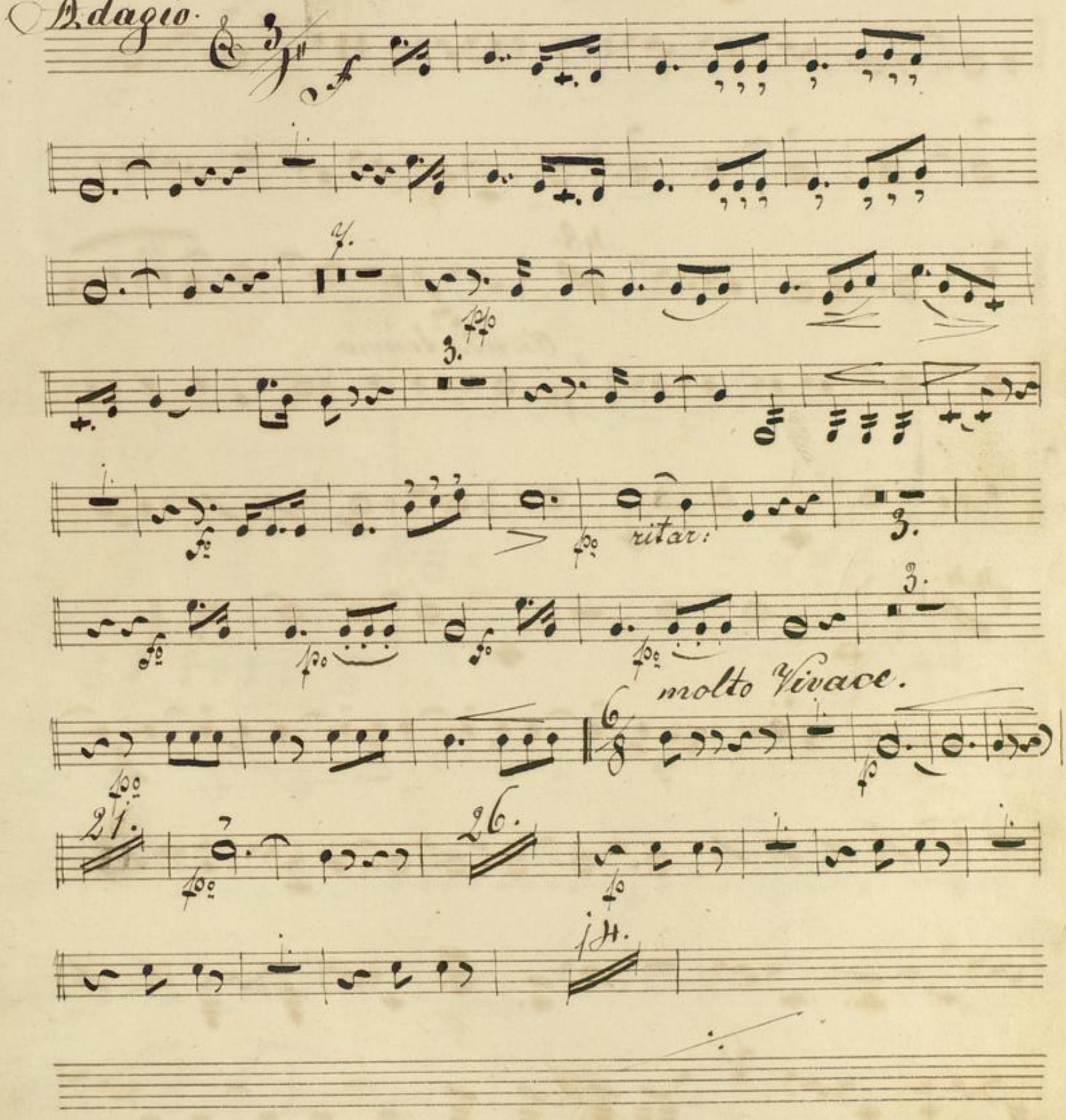

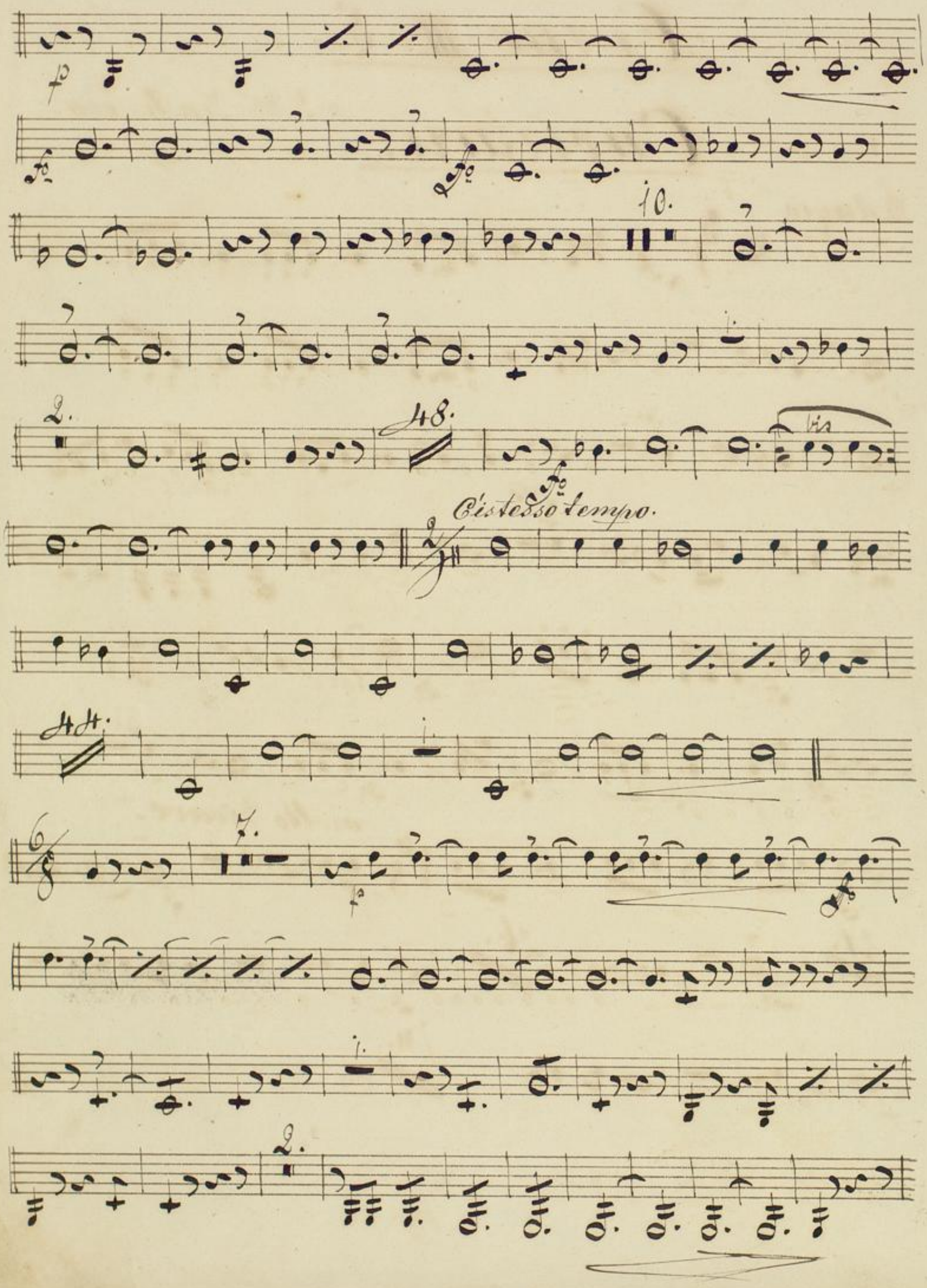
10.
2.
48.
vis
C'istesso tempo.
44.
7.
2.

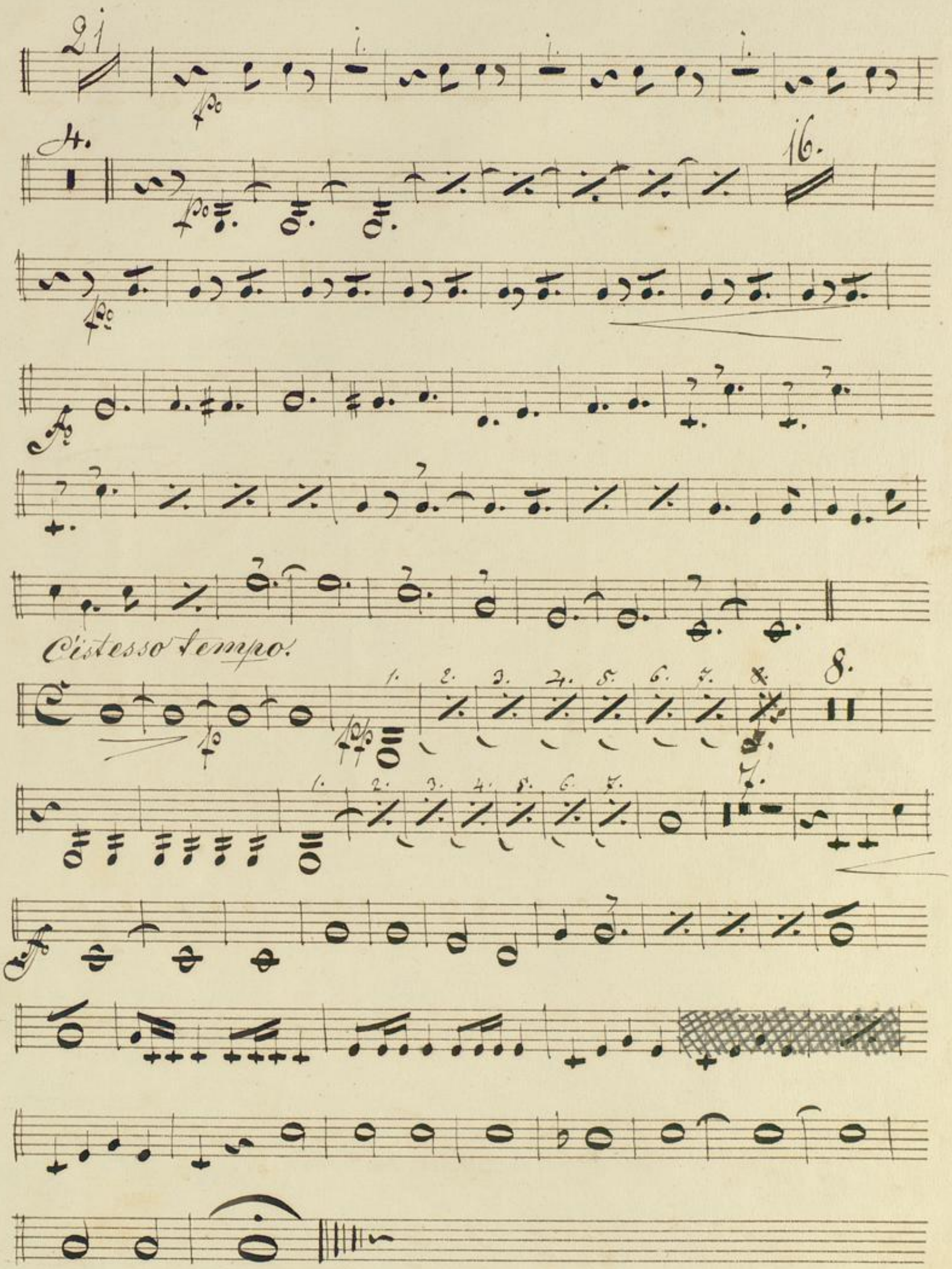
21
4.
16.
C'istesso tempo.
1.
2.
3.
4.
5.
6.
7.
8.

BLB BADISCHE LANDESBIBLIOTHEK
Baden-Württemberg

Mus Ms 860

Trompette I. E.

Ouverture.

v. J. W. Kalliwoda.

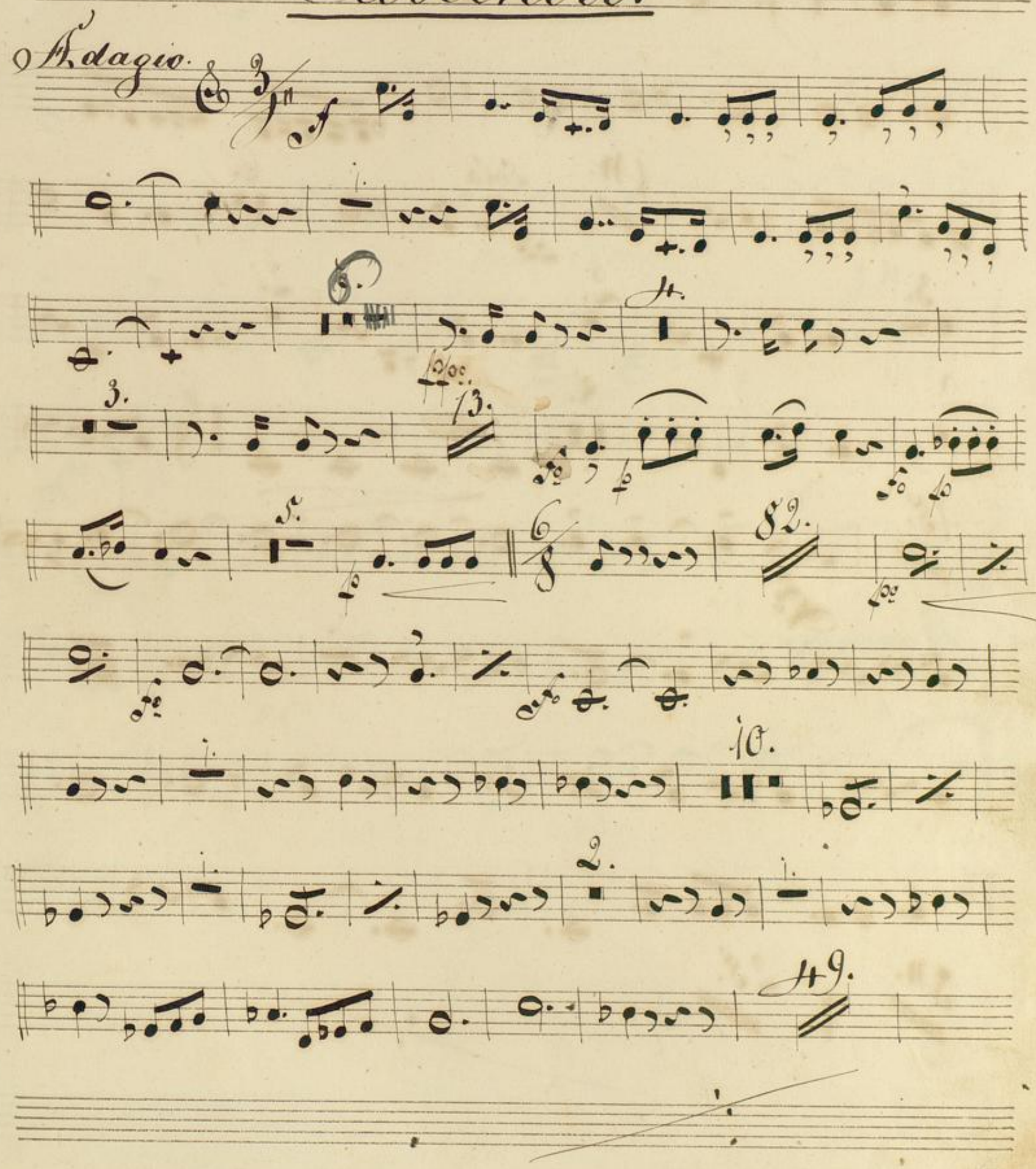

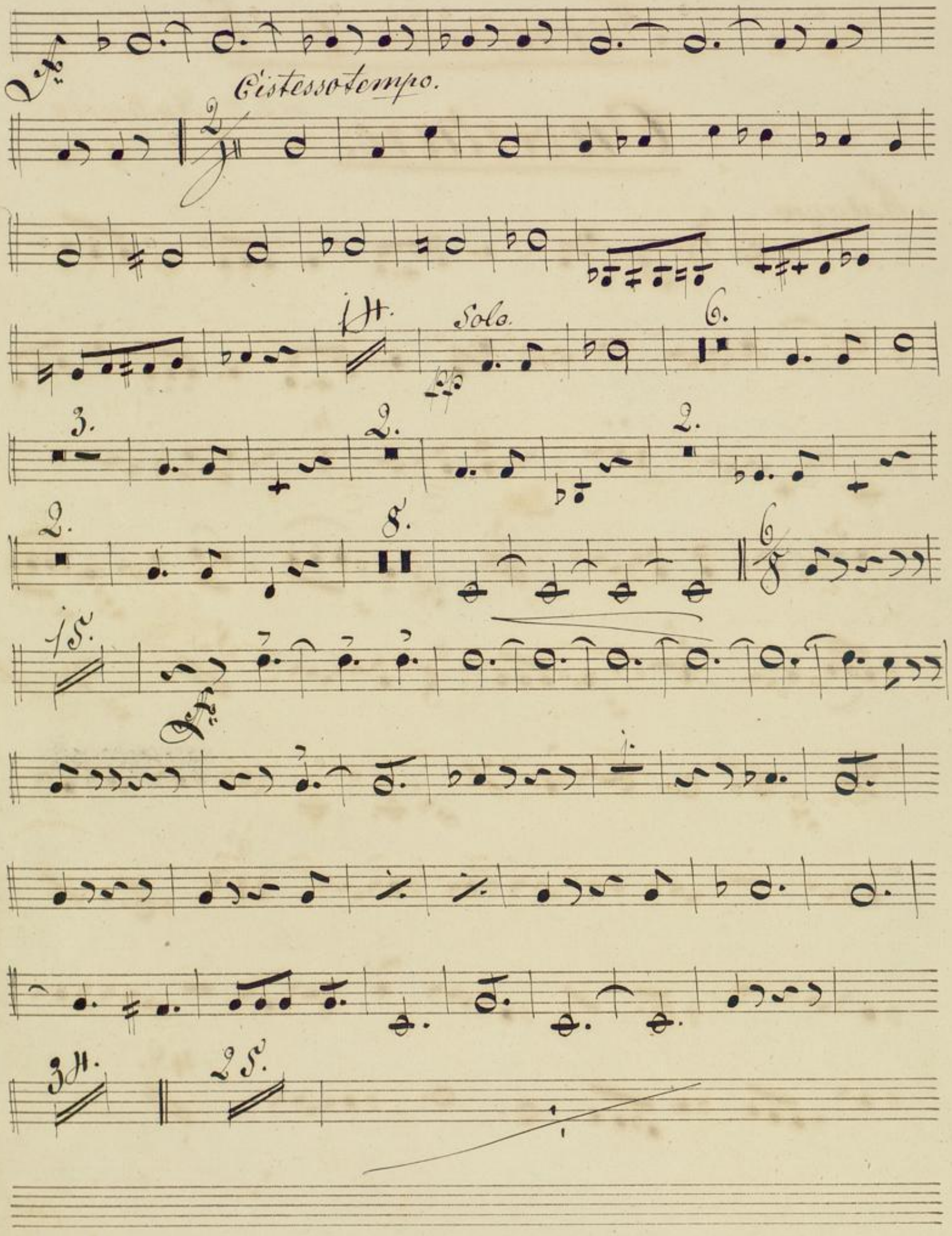
Cistessotempo.
1H.
Solo.
6.
3.
2.
2.
2.
8.
1Sv.
2Sv.
3H.
2Sv.

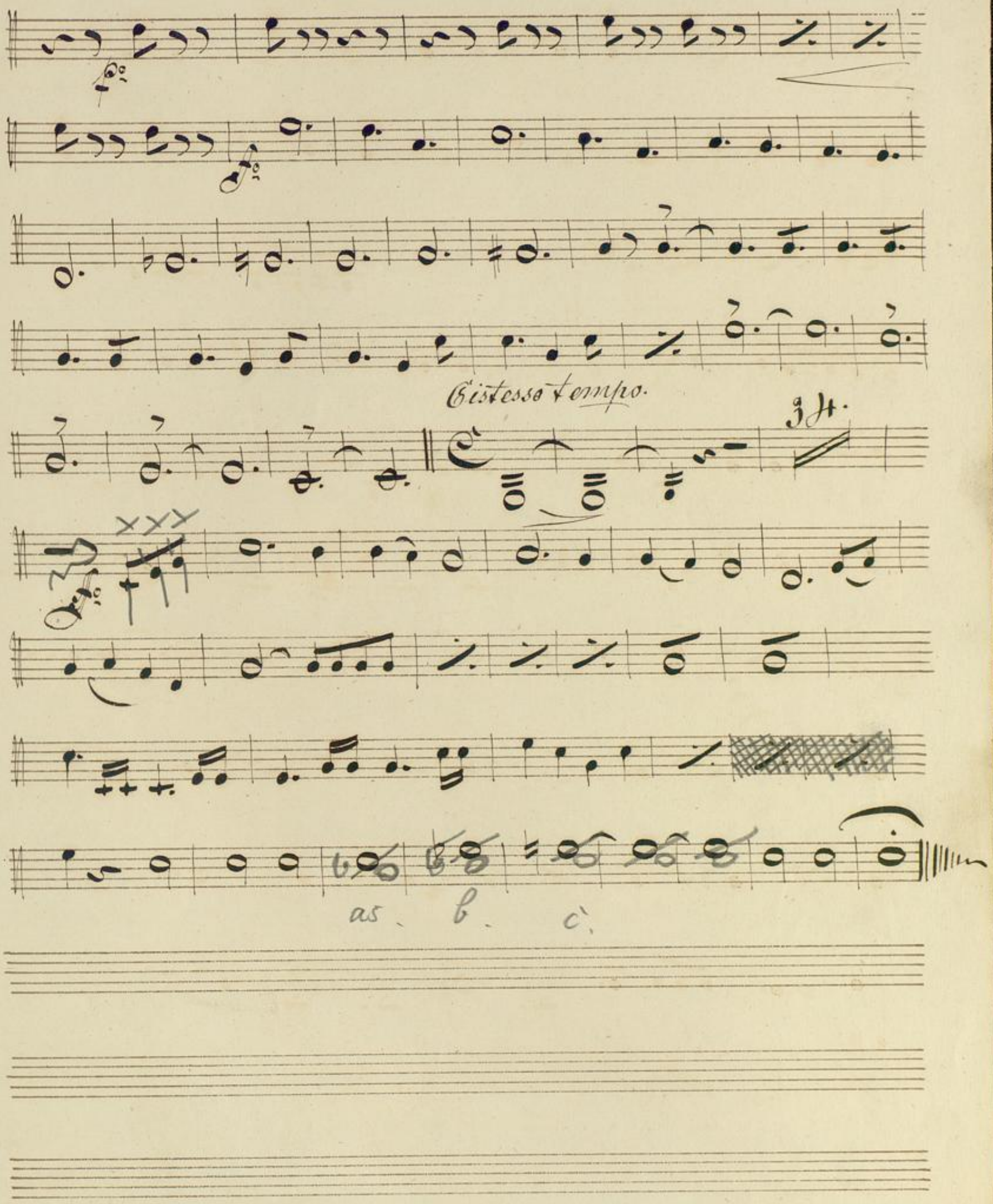

BLB BADISCHE LANDESBIBLIOTHEK
Baden-Württemberg

BLB BADISCHE LANDESBIBLIOTHEK
Baden-Württemberg

Mus Ms 860

Trompette II. E.

Ouverture.

v. J. W. Kalliwoda.

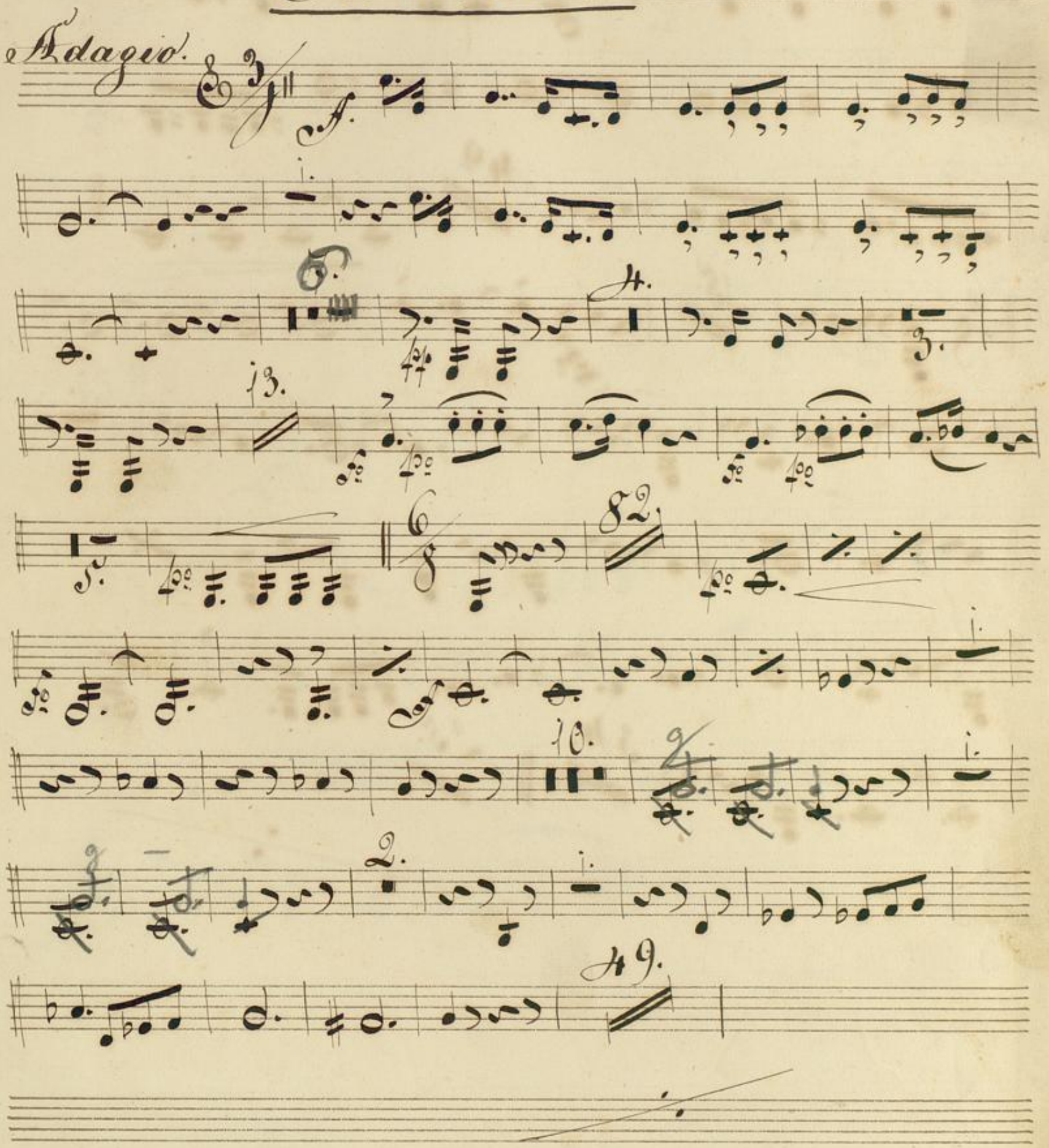

BLB BADISCHE LANDESBIBLIOTHEK
Baden-Württemberg

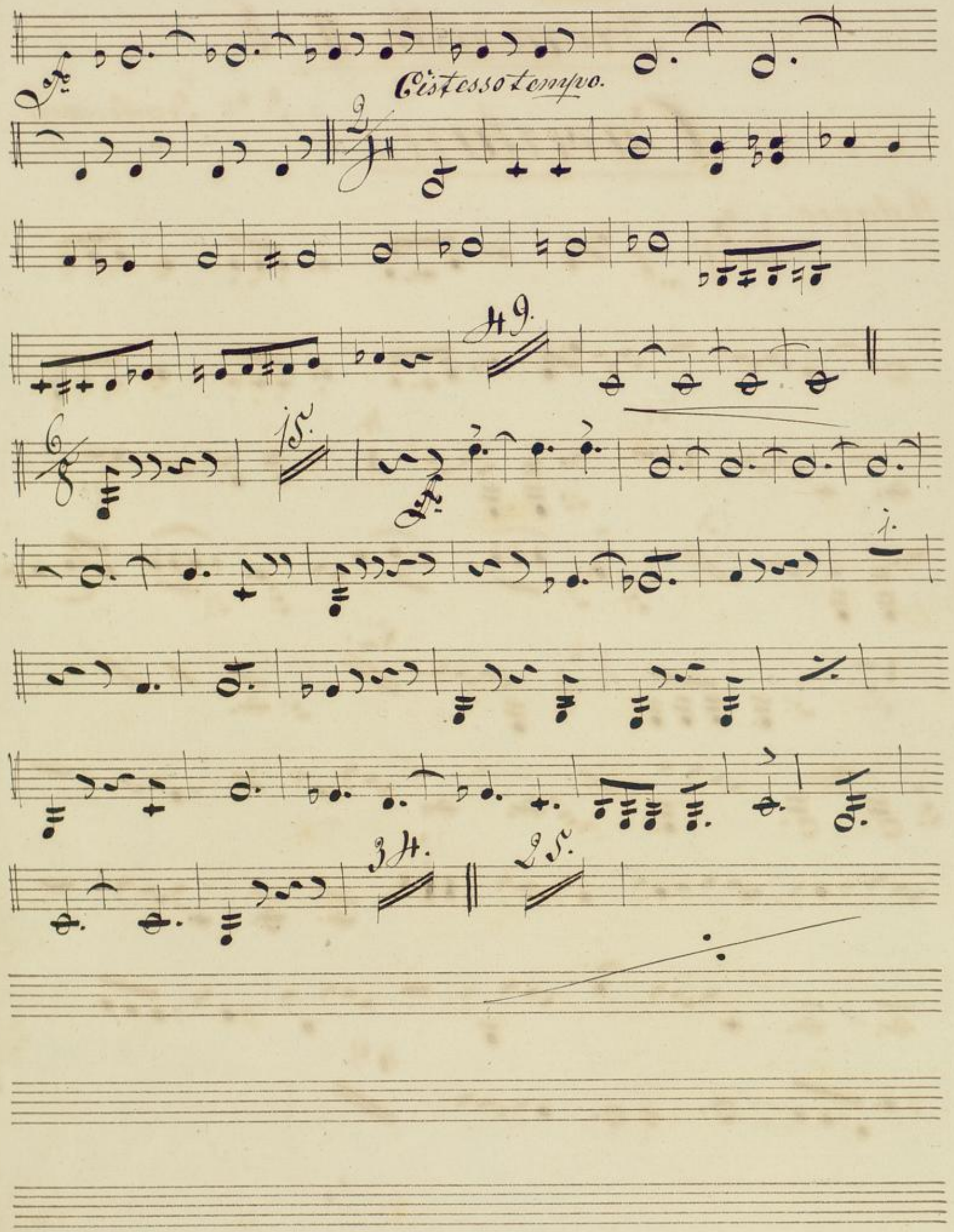
Cistesso tempo.
49.
15.
1.
34.
25.

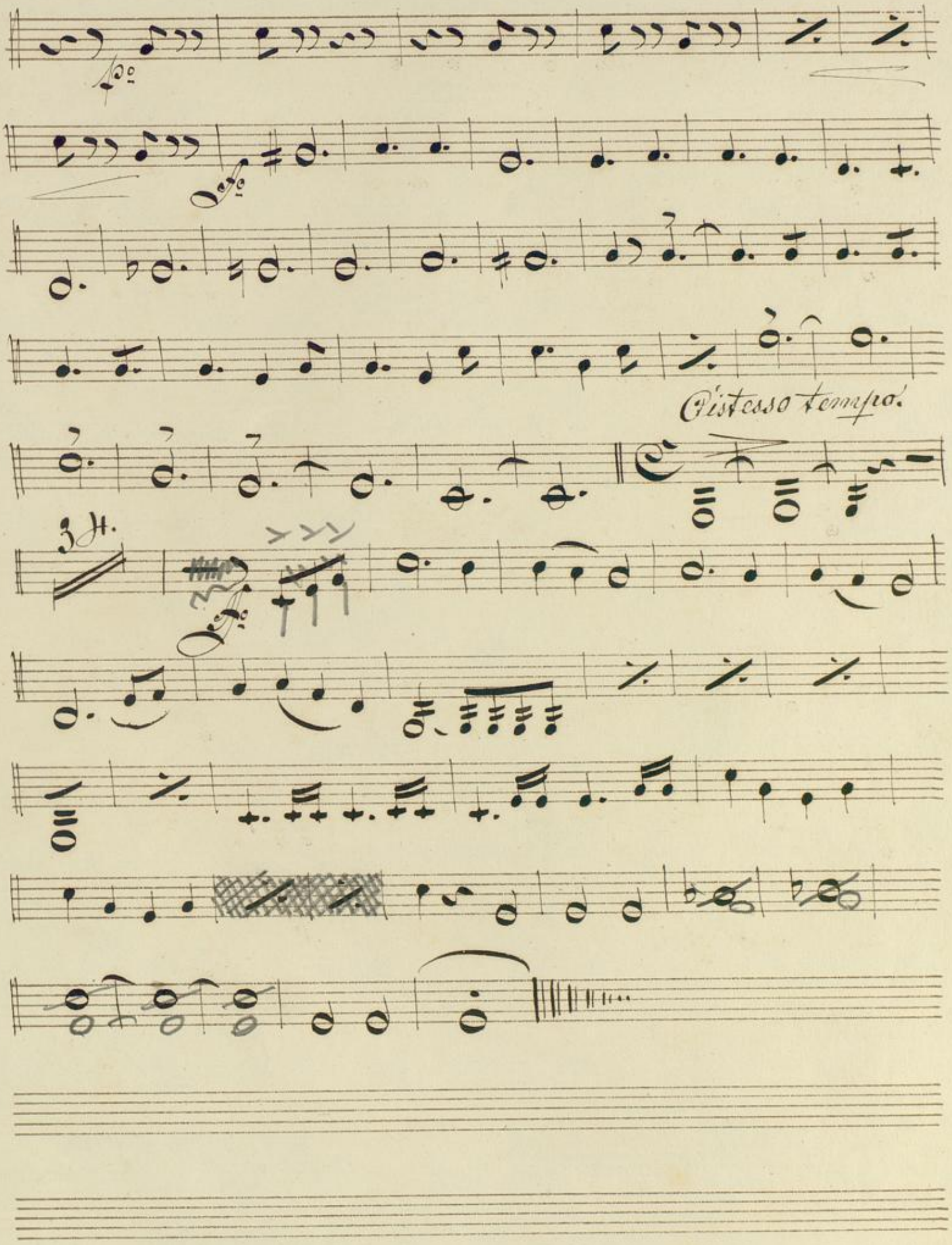
Pº
Pº
Pº
Pistesso tempo.
3 H.
Pº

BLB BADISCHE LANDESBIBLIOTHEK
Baden-Württemberg

Ouverture

Adagio

Clarini 1mo in E.

a Kallinoda

Mus Ms 866

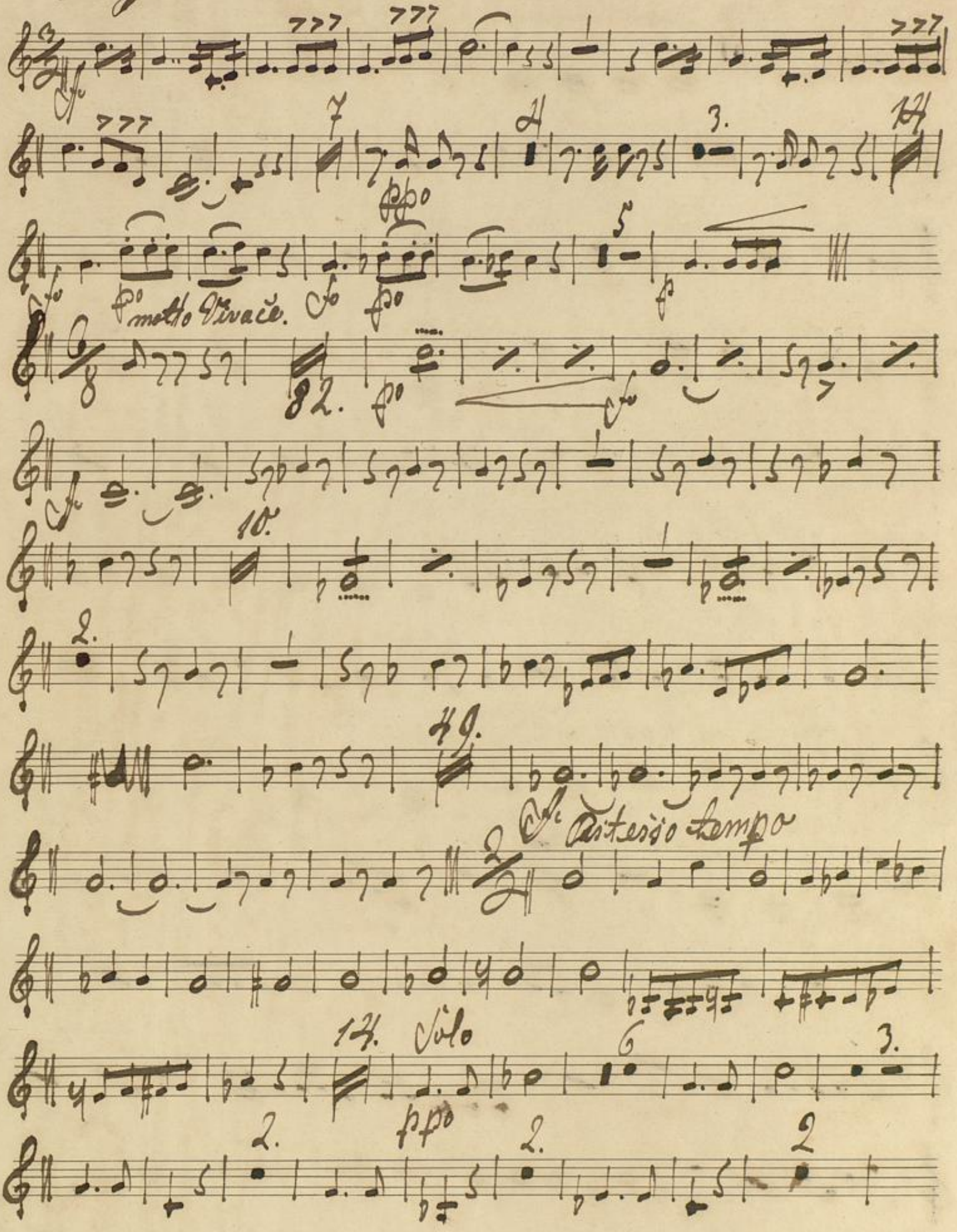

V. S.

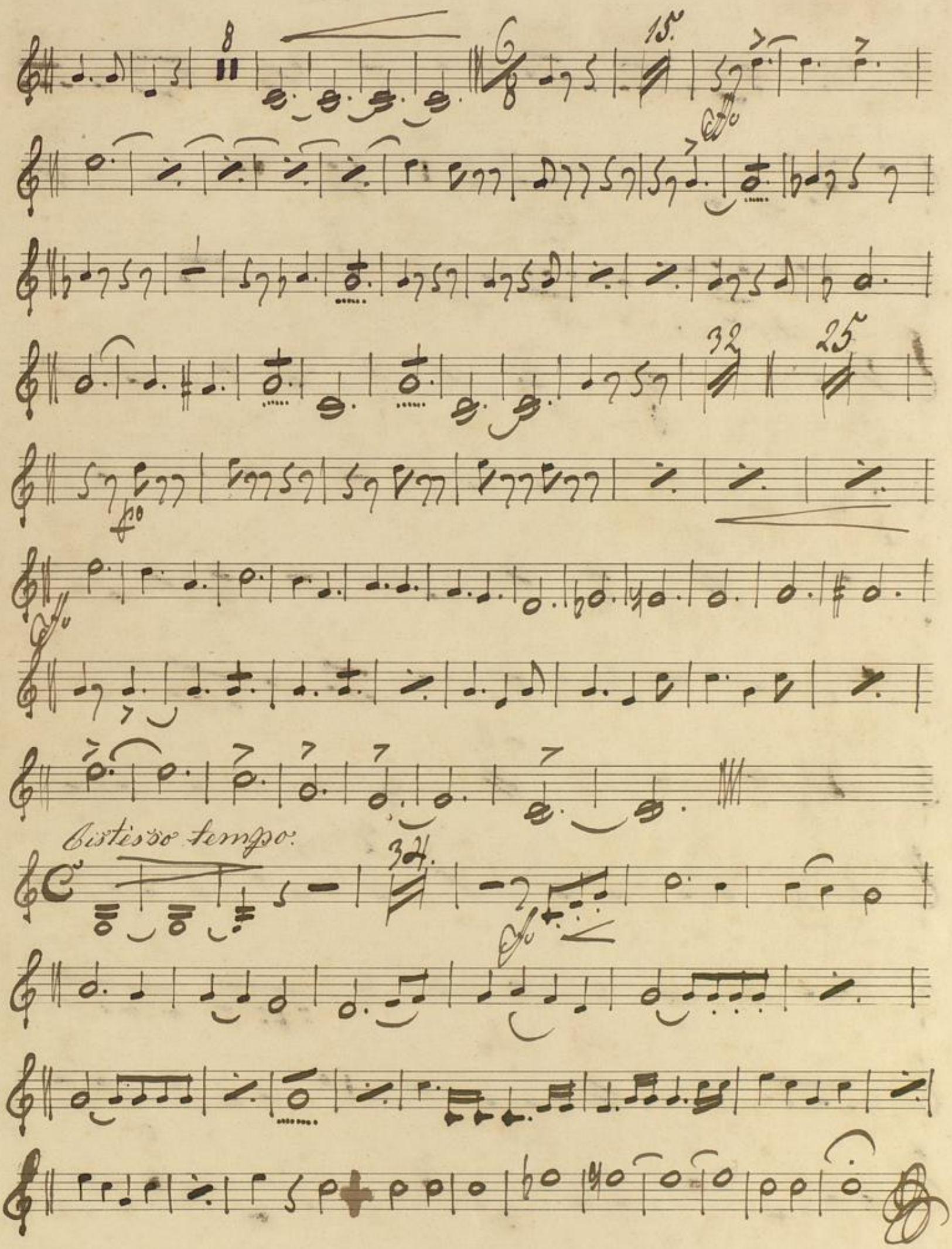
Cistesso tempo.

Inv. Nr 860

Ouverture — Clarino 2do in E. — v. Kallinoda.

Adagio.

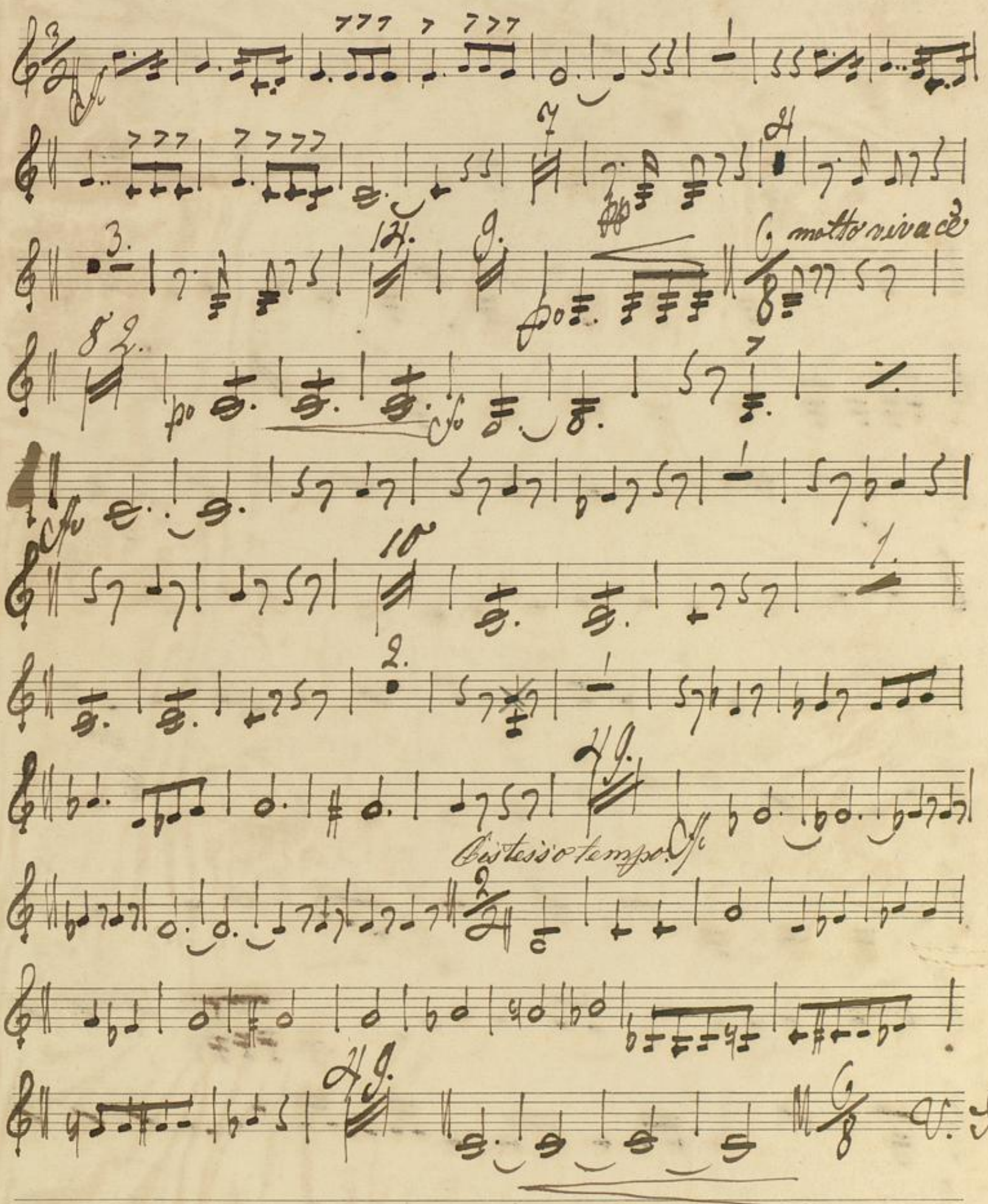

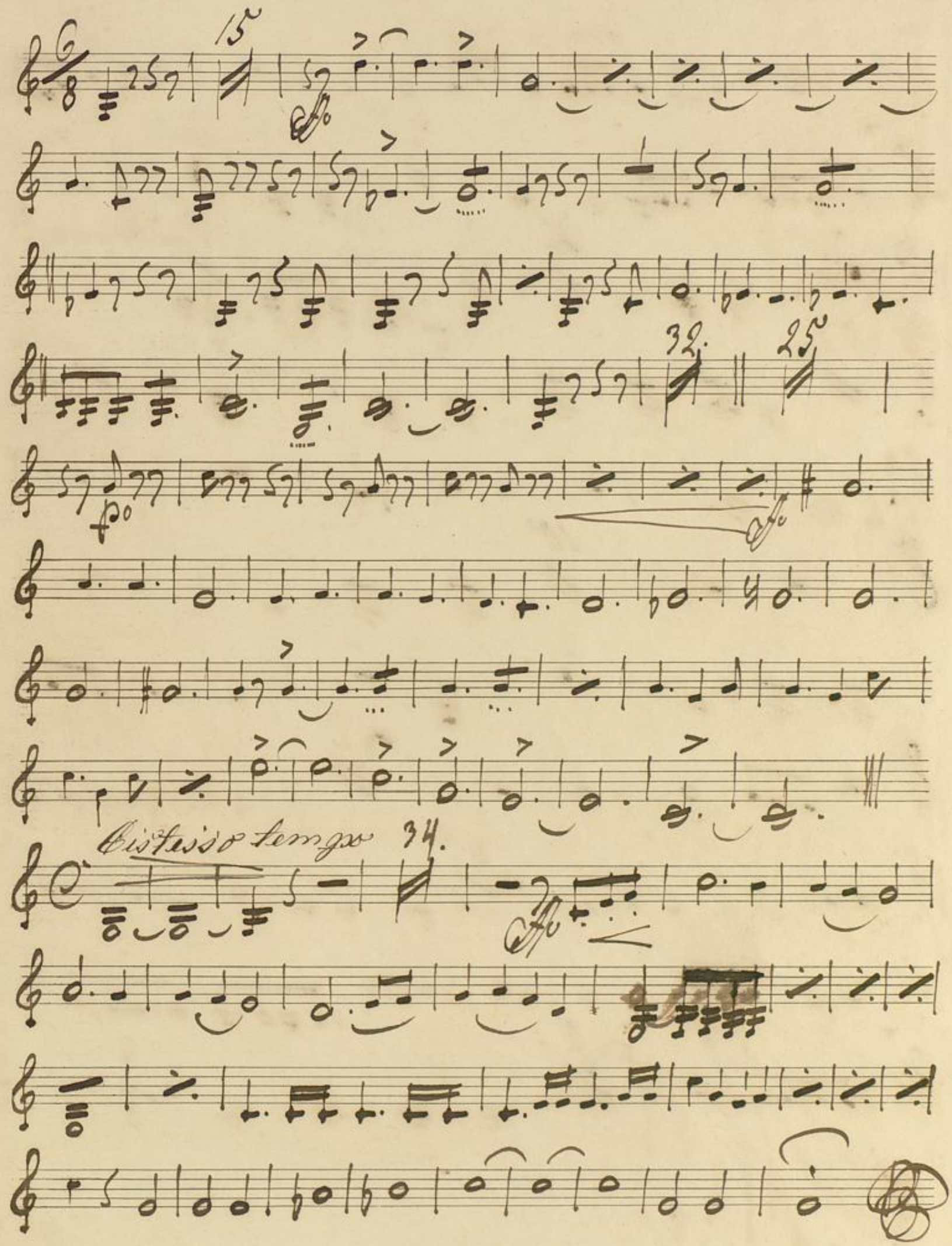

BLB BADISCHE LANDESBIBLIOTHEK
Baden-Württemberg

Mus Ms 860

Trombone.

Ouverture.

v. J. W. Kalliwoda.

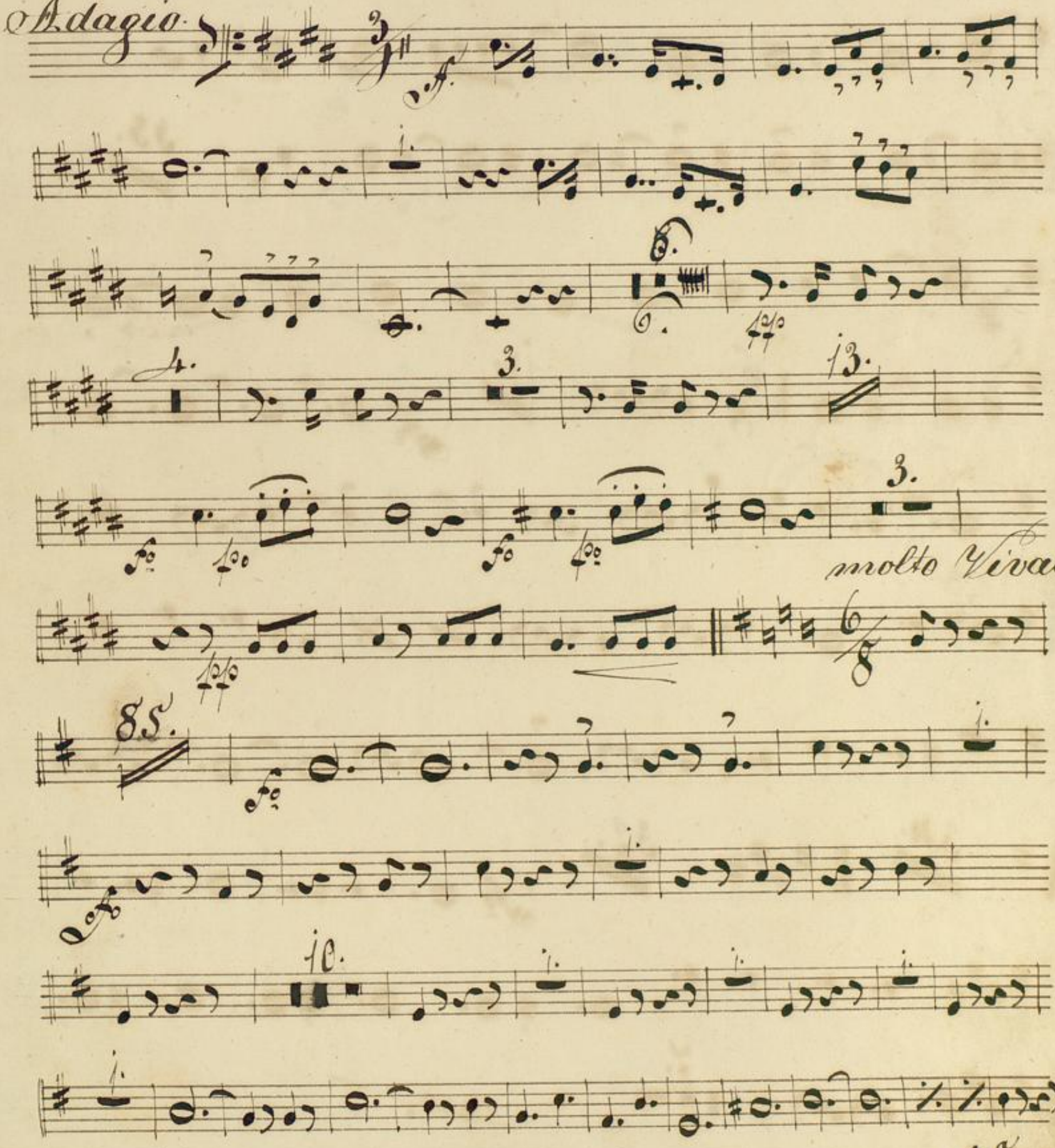

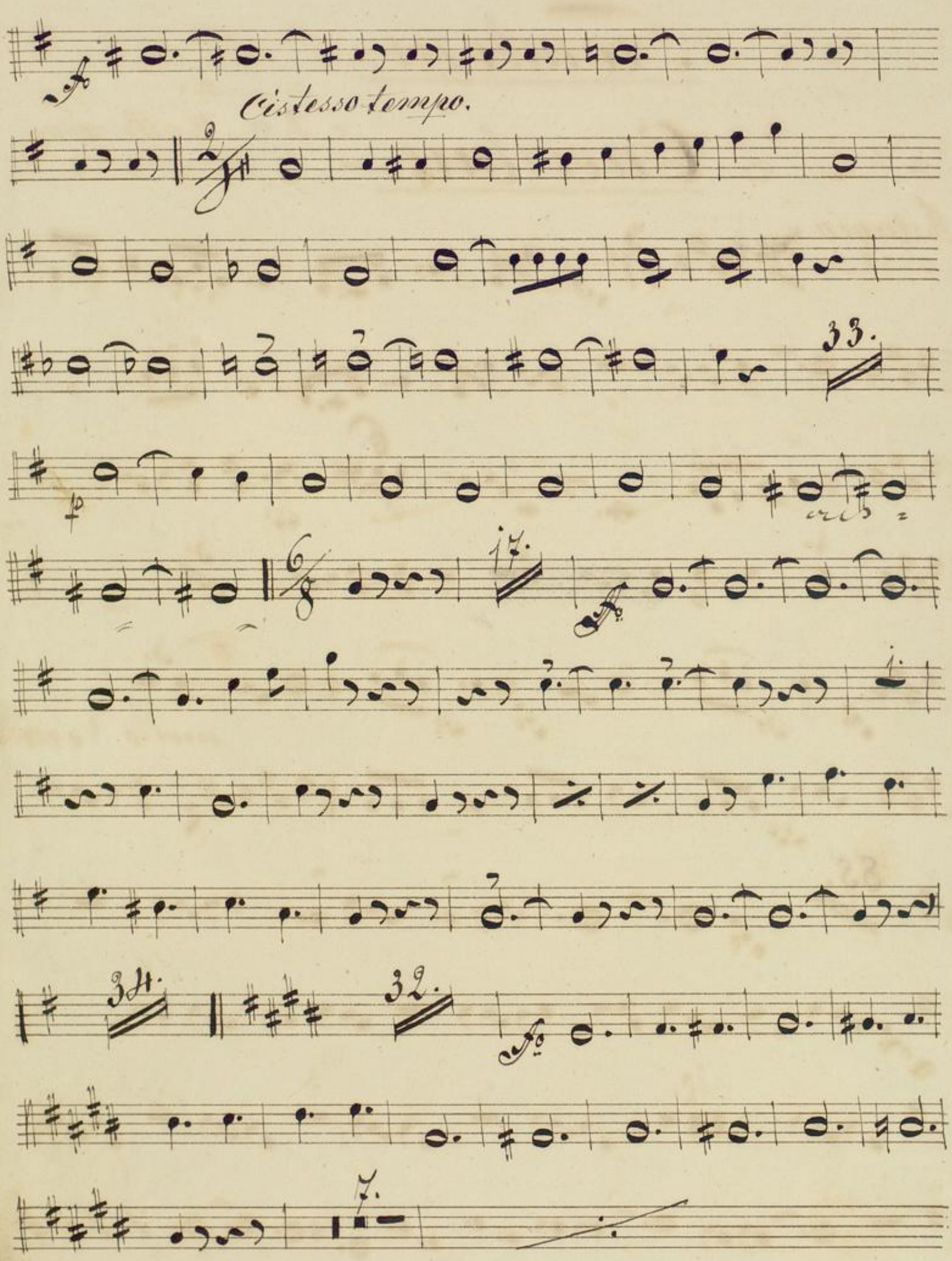
Cistesso tempo.
33.
17.
34.
32.
7.

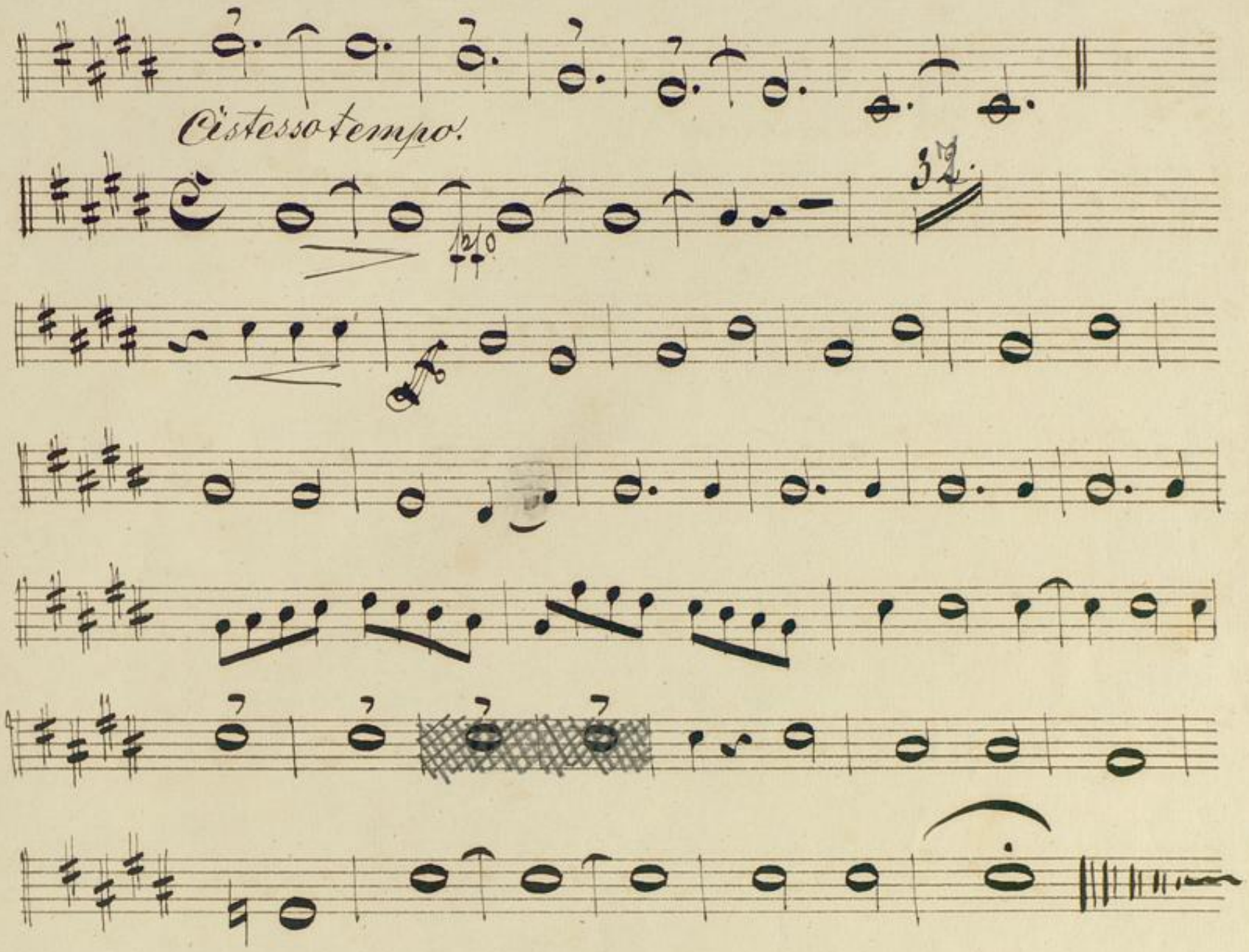

BLB BADISCHE LANDESBIBLIOTHEK
Baden-Württemberg

BLB BADISCHE LANDESBIBLIOTHEK
Baden-Württemberg

Mus. Ms. 800

Ouverture Trombono v Kallinoda

Adagio.

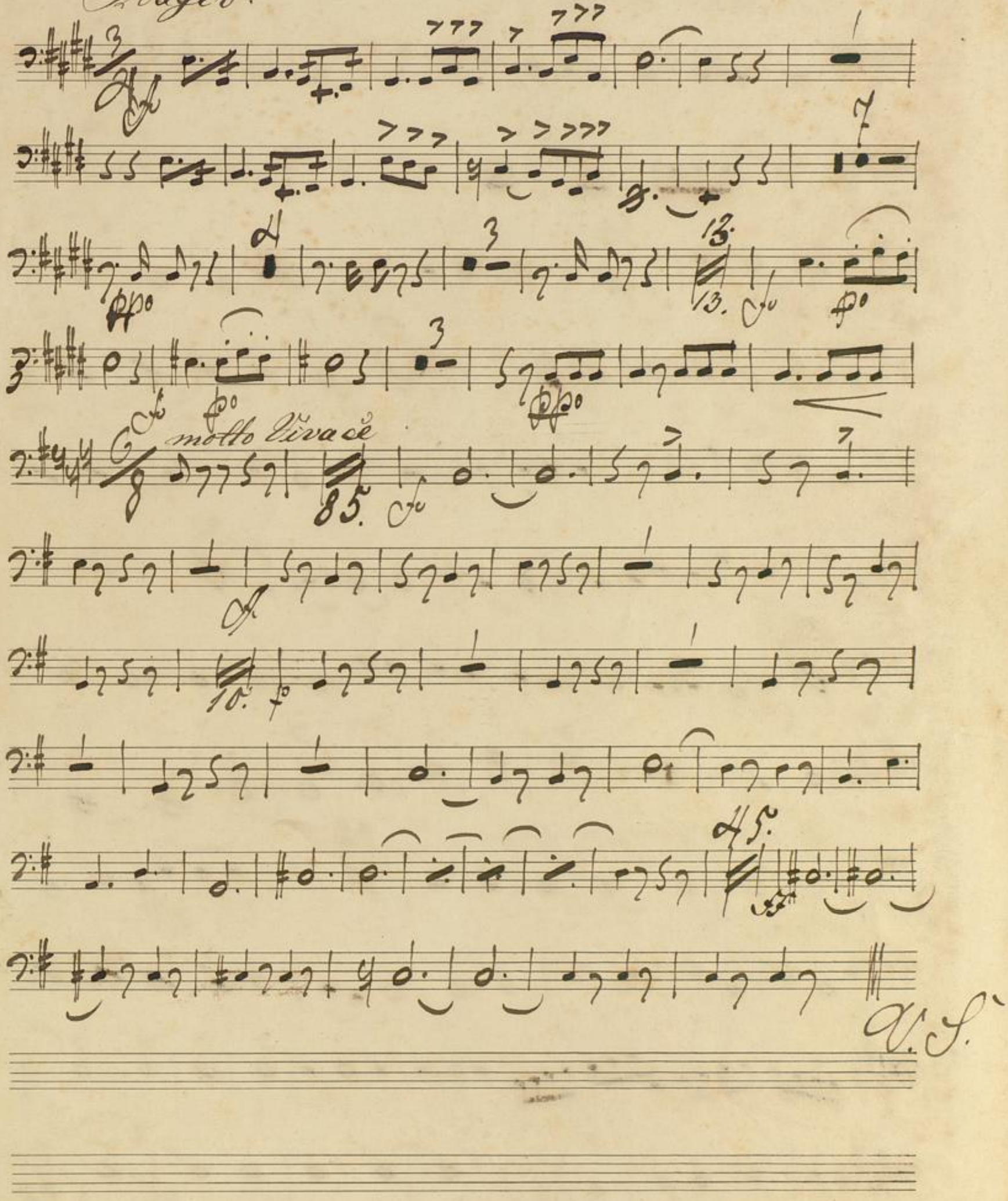

V. S.

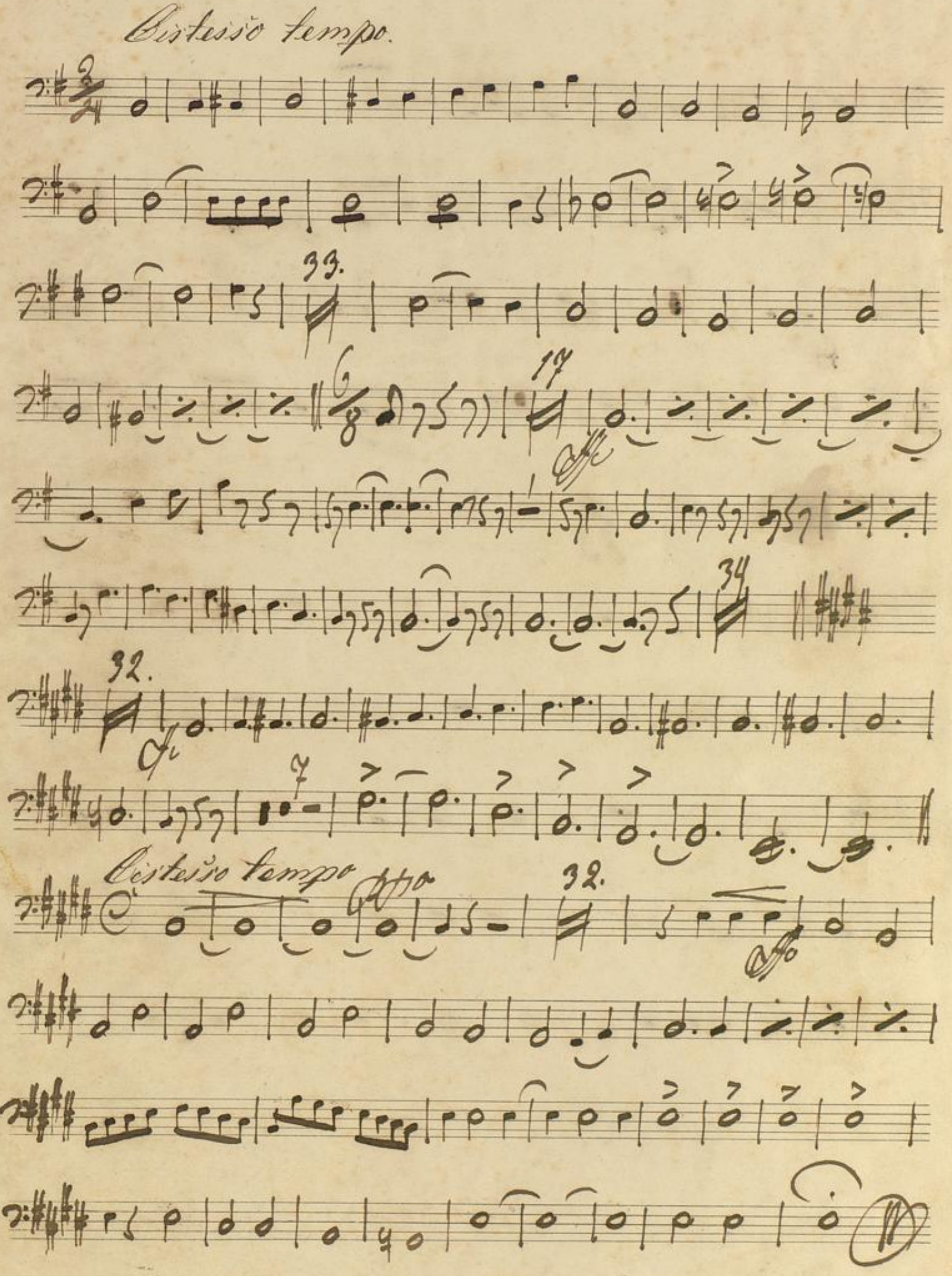
Istesso tempo.
33.
17
34
32.
Istesso tempo
32.

J: W: Kalliwoda.

Mus Ms 860

Ouverture. Timpani. E: H.

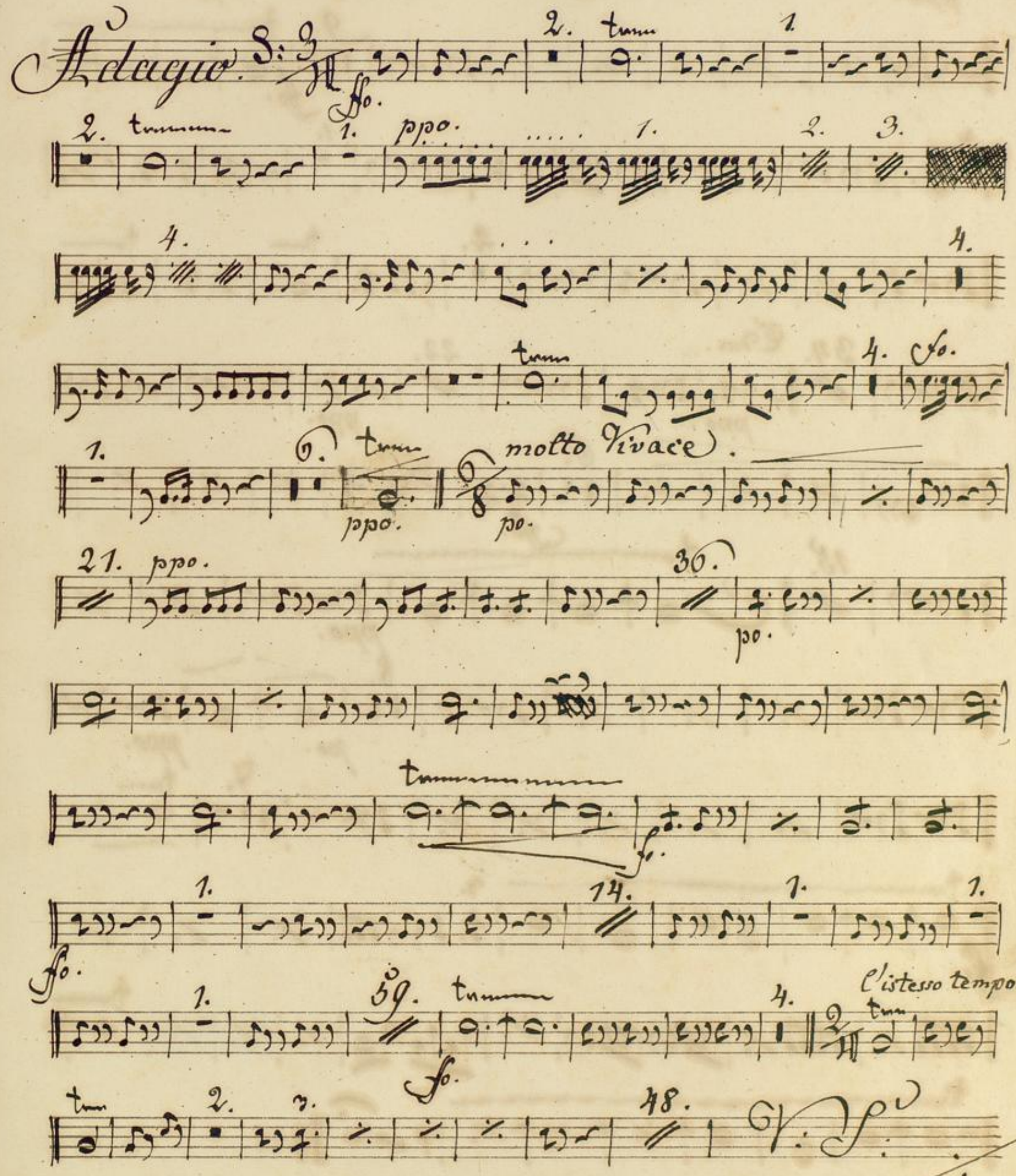

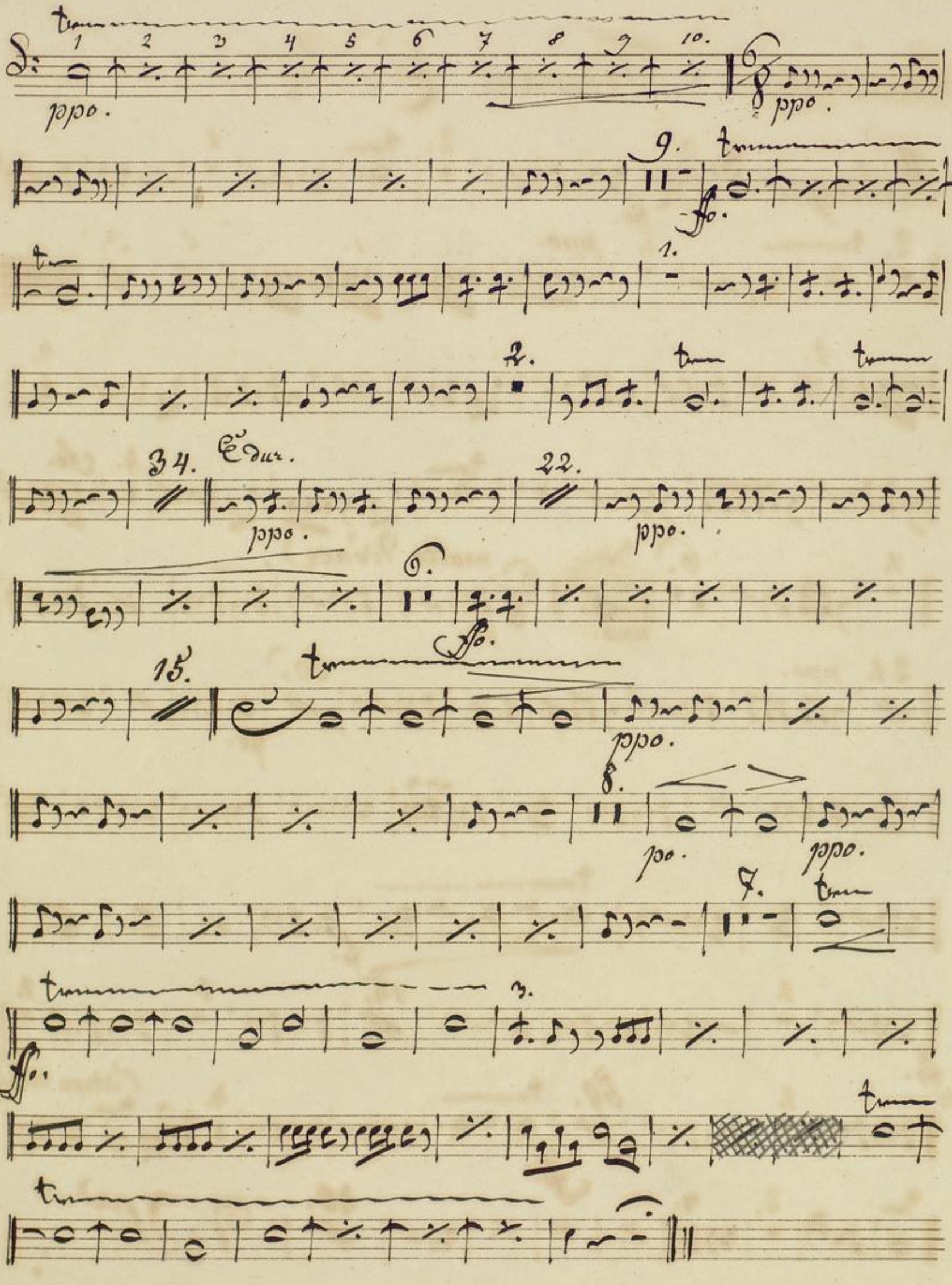
1 2 3 4 5 6 7 8 9 10.
ppo.
ppo.
9.
ffo.
1.
2.
34.
Edur.
ppo.
22.
ppo.
6.
ffo.
15.
ppo.
8.
po.
ppo.
7.
3.
ffo.

BLB BADISCHE LANDESBIBLIOTHEK
Baden-Württemberg

BLB BADISCHE LANDESBIBLIOTHEK
Baden-Württemberg