Badische Landesbibliothek Karlsruhe

Digitale Sammlung der Badischen Landesbibliothek Karlsruhe

Aesop in Phrygien - Don Mus.Ms. 1117

Kreutzer, Conradin

[S.l.], 1815 (1815c)

2. Vivace

urn:nbn:de:bsz:31-98175

Visual Library

Nro 2 [illegible]

Opr. Aesop

Vivace

in B. Basso

Corni

Fagotti

in B

Clarinetti

Oboe

Flautti

Vivace

Violino I^mo

Con Sordini

Violino II^do

ppo Sempre pianissimo e legato

con Sordini

Viole

con Sordini

Violoncello

Vivace

ppo

Violone

Vivace

ppo

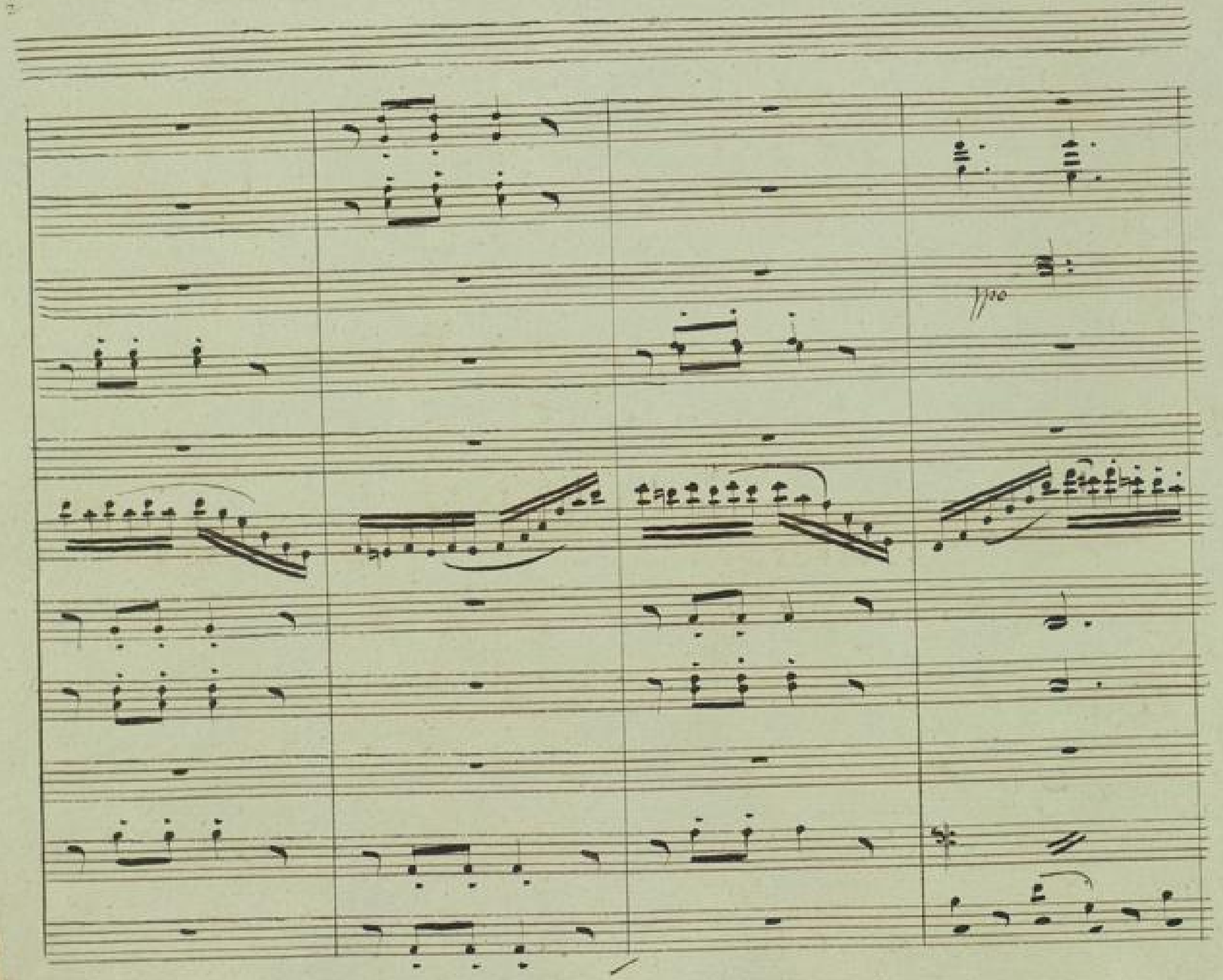

BLB BADISCHE LANDESBIBLIOTHEK
Baden-Württemberg

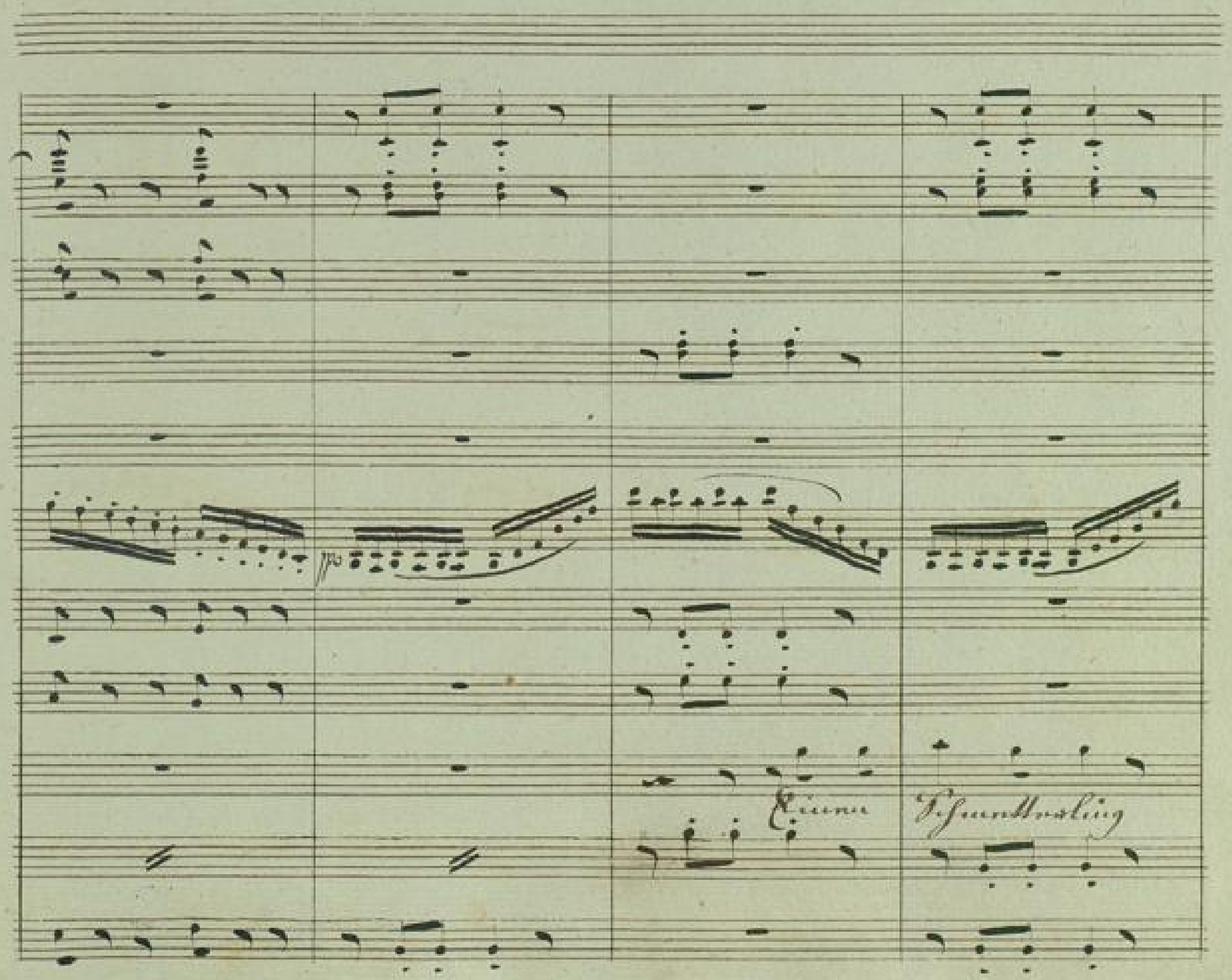

BLB BADISCHE LANDESBIBLIOTHEK
Baden-Württemberg

be — hag — te

lang — ein

BLB BADISCHE LANDESBIBLIOTHEK
Baden-Württemberg

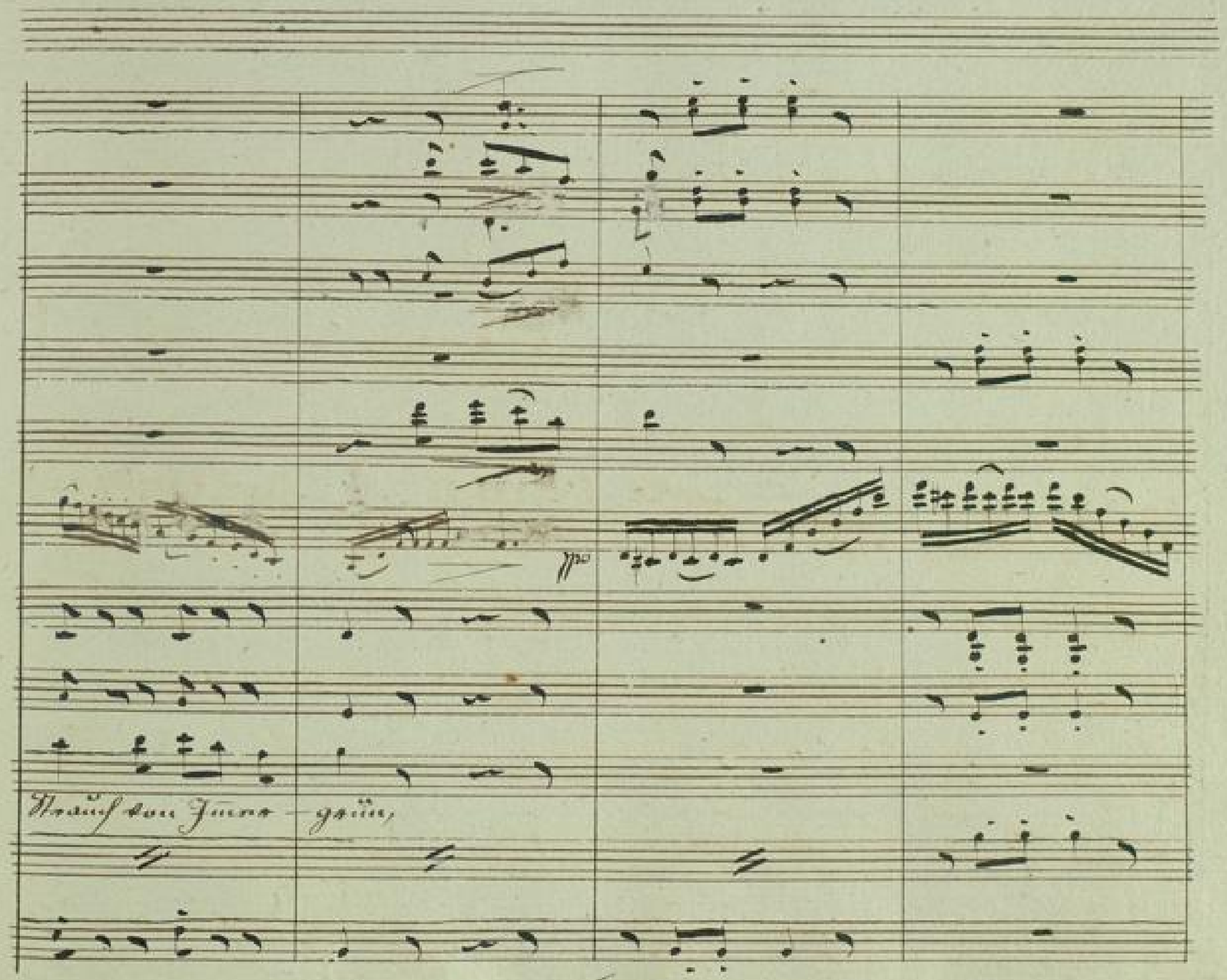

BLB BADISCHE LANDESBIBLIOTHEK
Baden-Württemberg

Doch da er nach Wechsel jagte flog er durchs

pp

pp

pp

pp

pp

stil

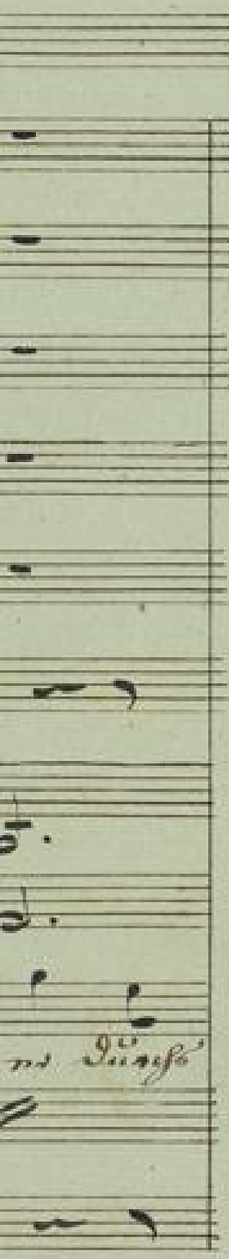

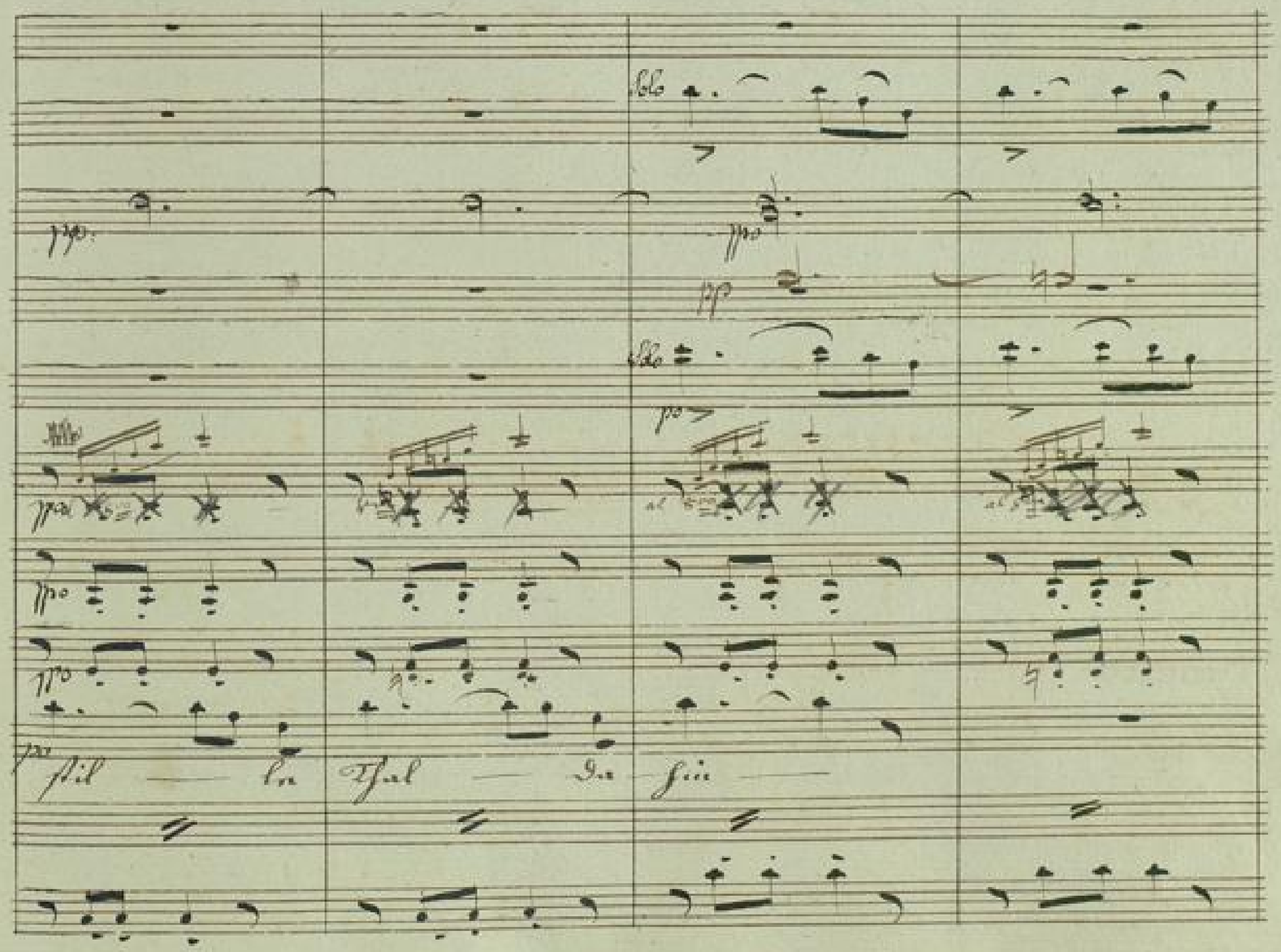
Solo
pp
pp
pp
Solo
po
pp
pp
pp
pp
stil — le Thal — da hin —

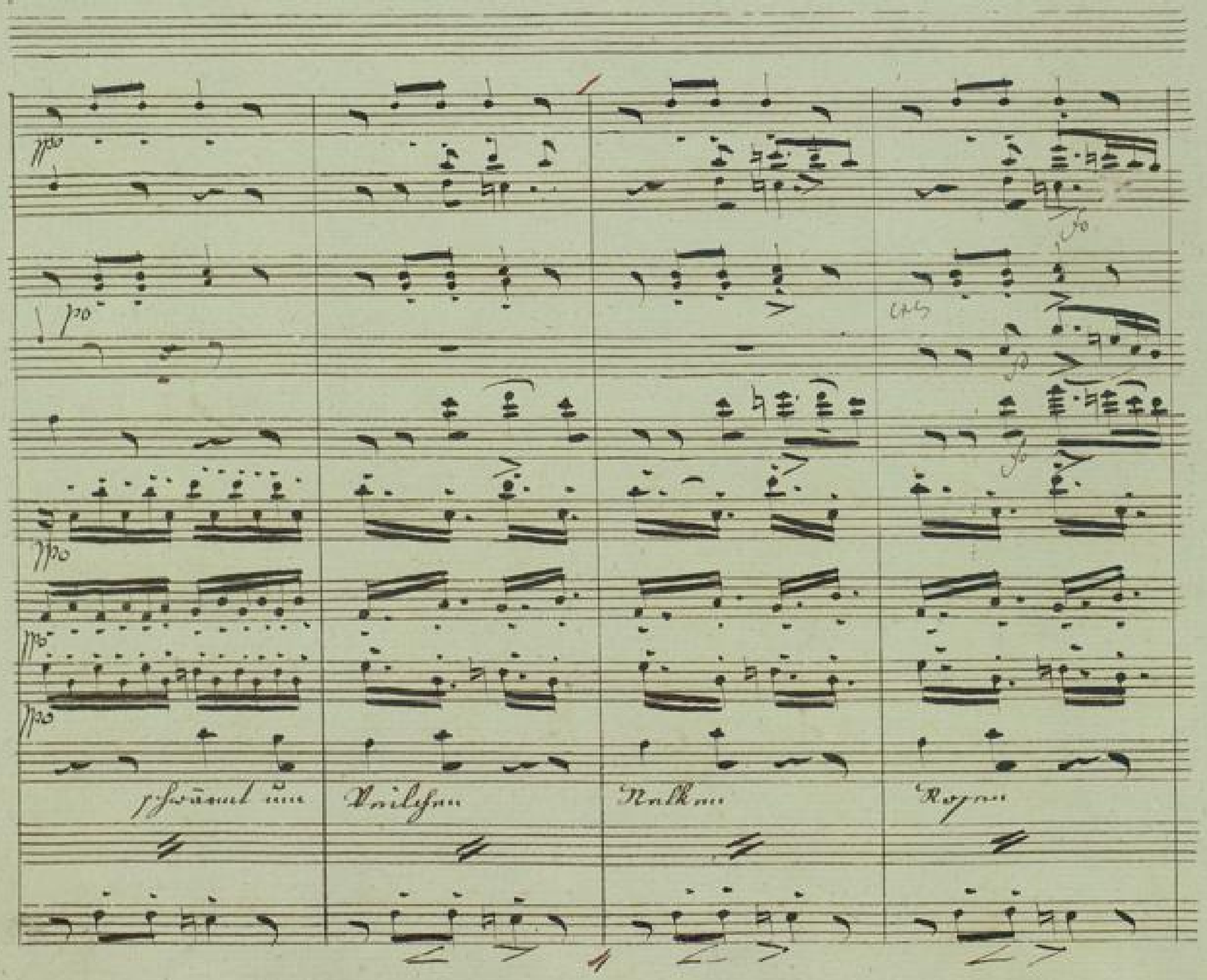
ppo
po
ppo
ppo
ppo
schwärmt um
Veilchen
Nelken
Rosen

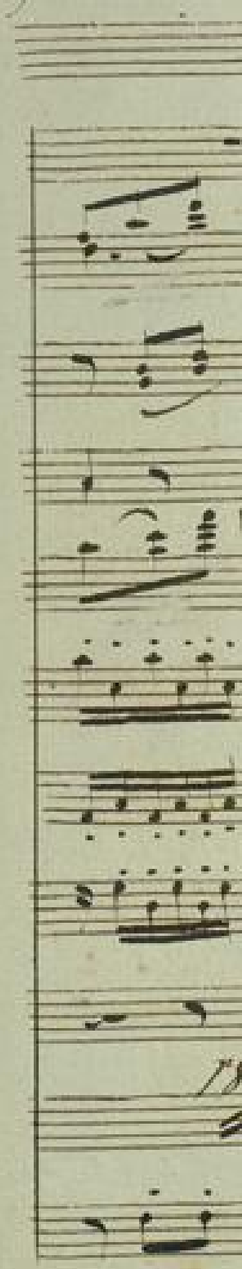

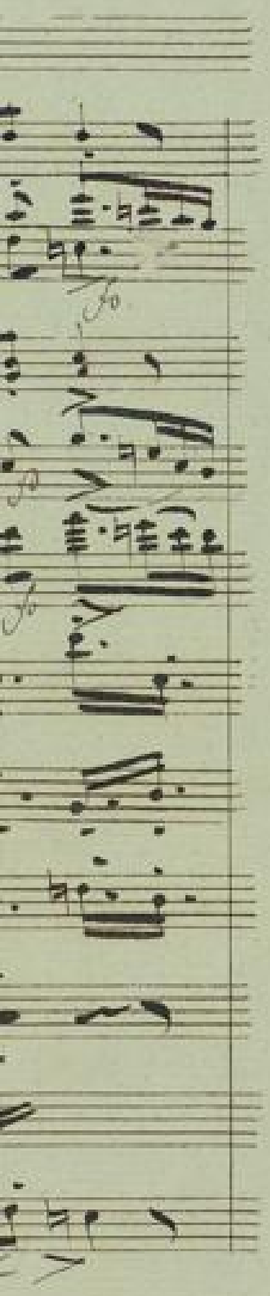

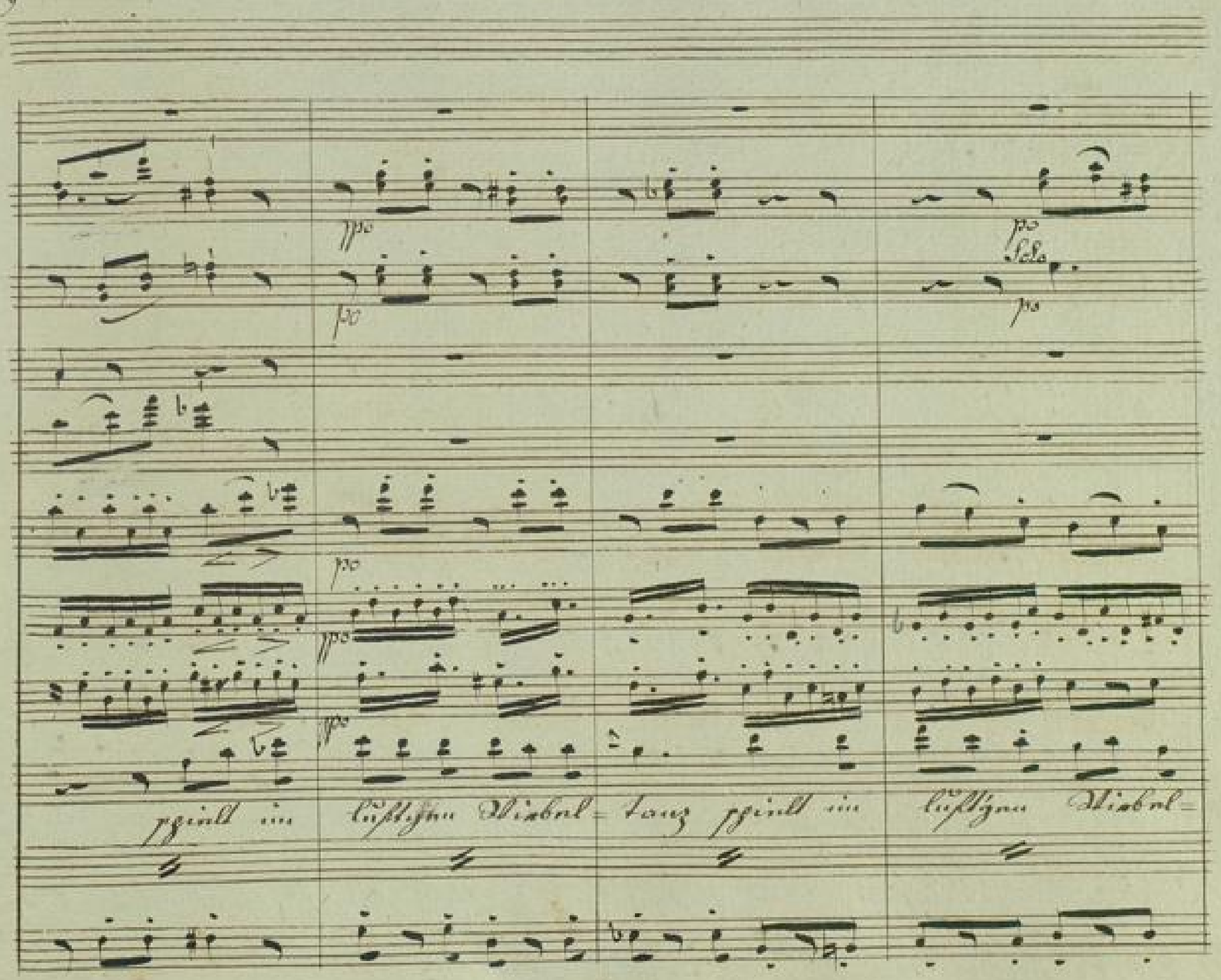
pp
po
Solo
po
po
pp
pp
spielt im lustigen Wirbel= tanz spielt im lustigen Wirbel=

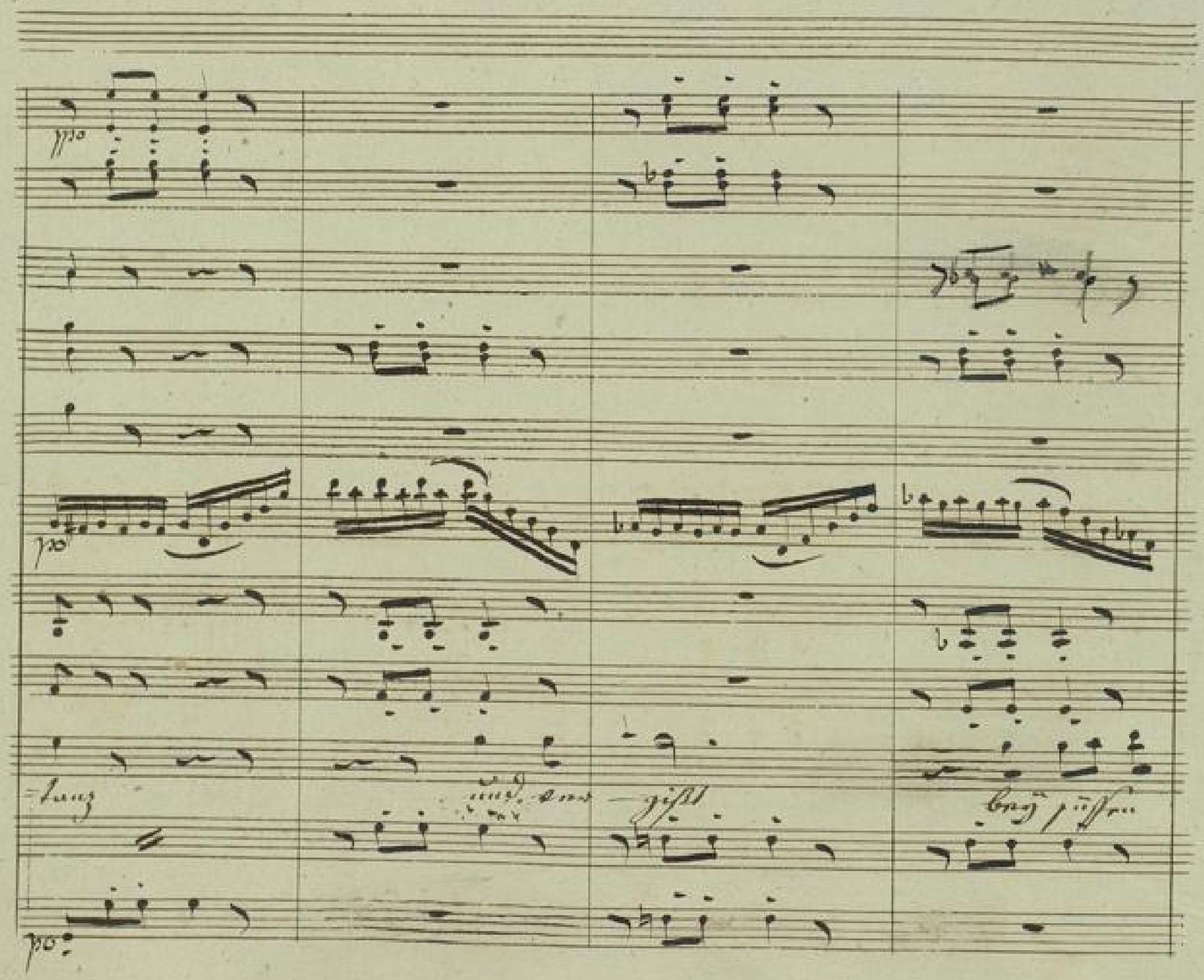

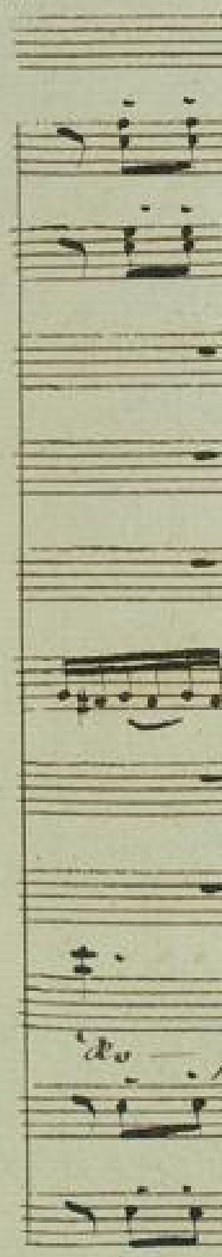

BLB BADISCHE LANDESBIBLIOTHEK
Baden-Württemberg

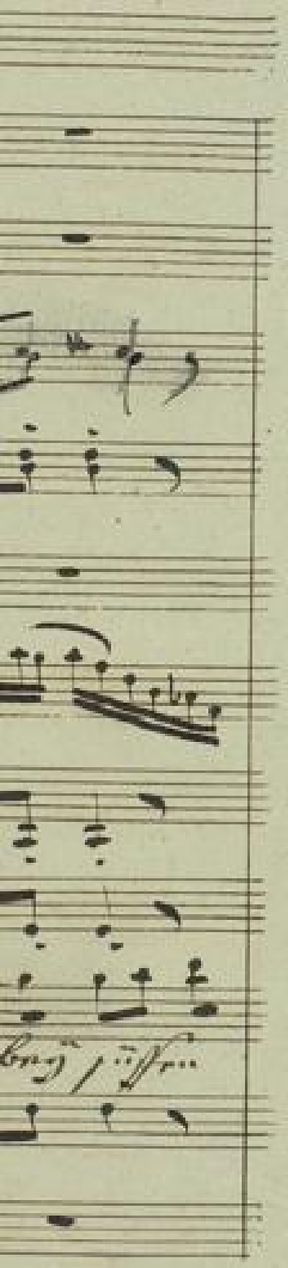

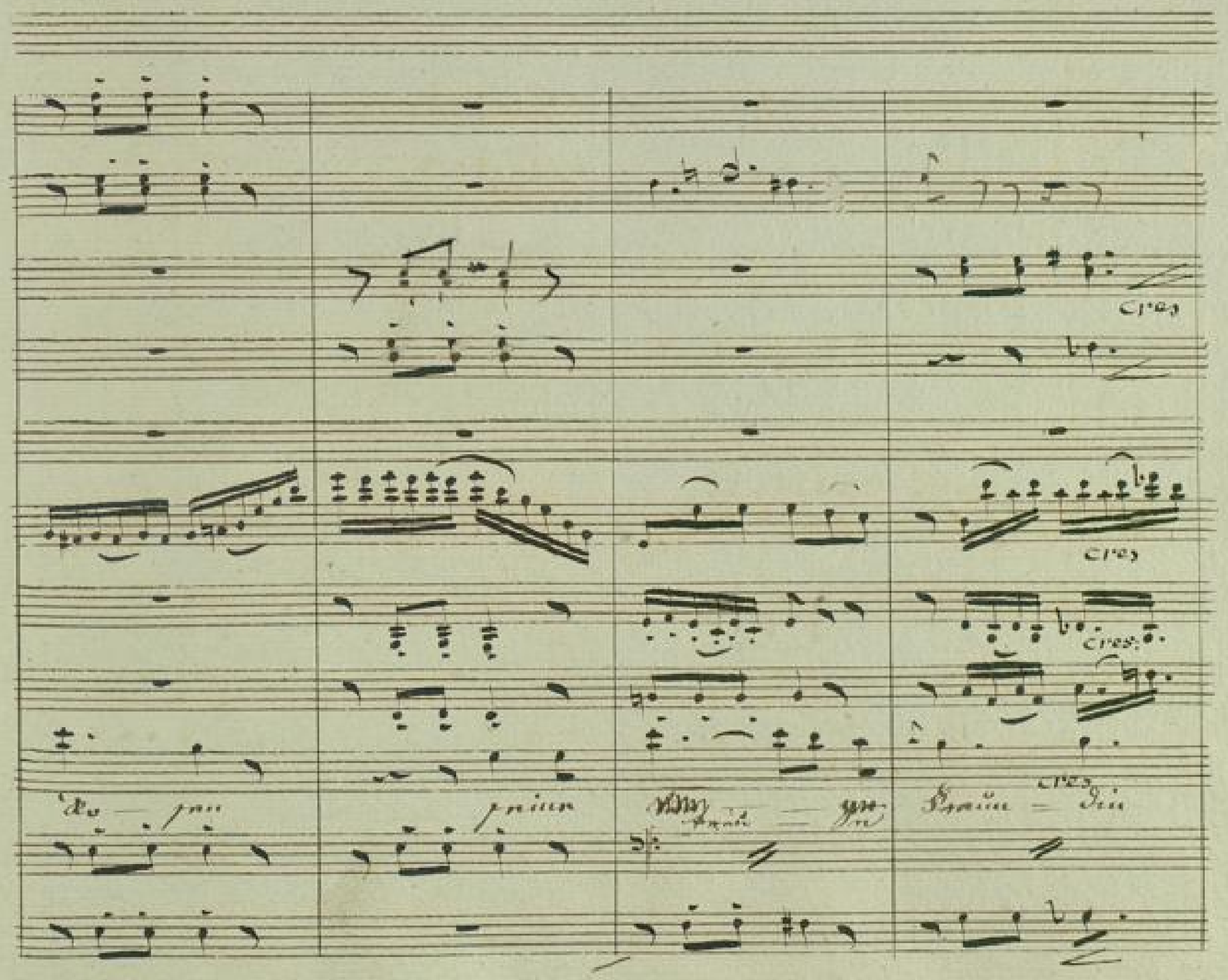
cres
cres
cres
cres

pp

pp

Solo

pp

pp

pp

pp

pp

pp

Freun — Dir ganz

BLB BADISCHE LANDESBIBLIOTHEK
Baden-Württemberg

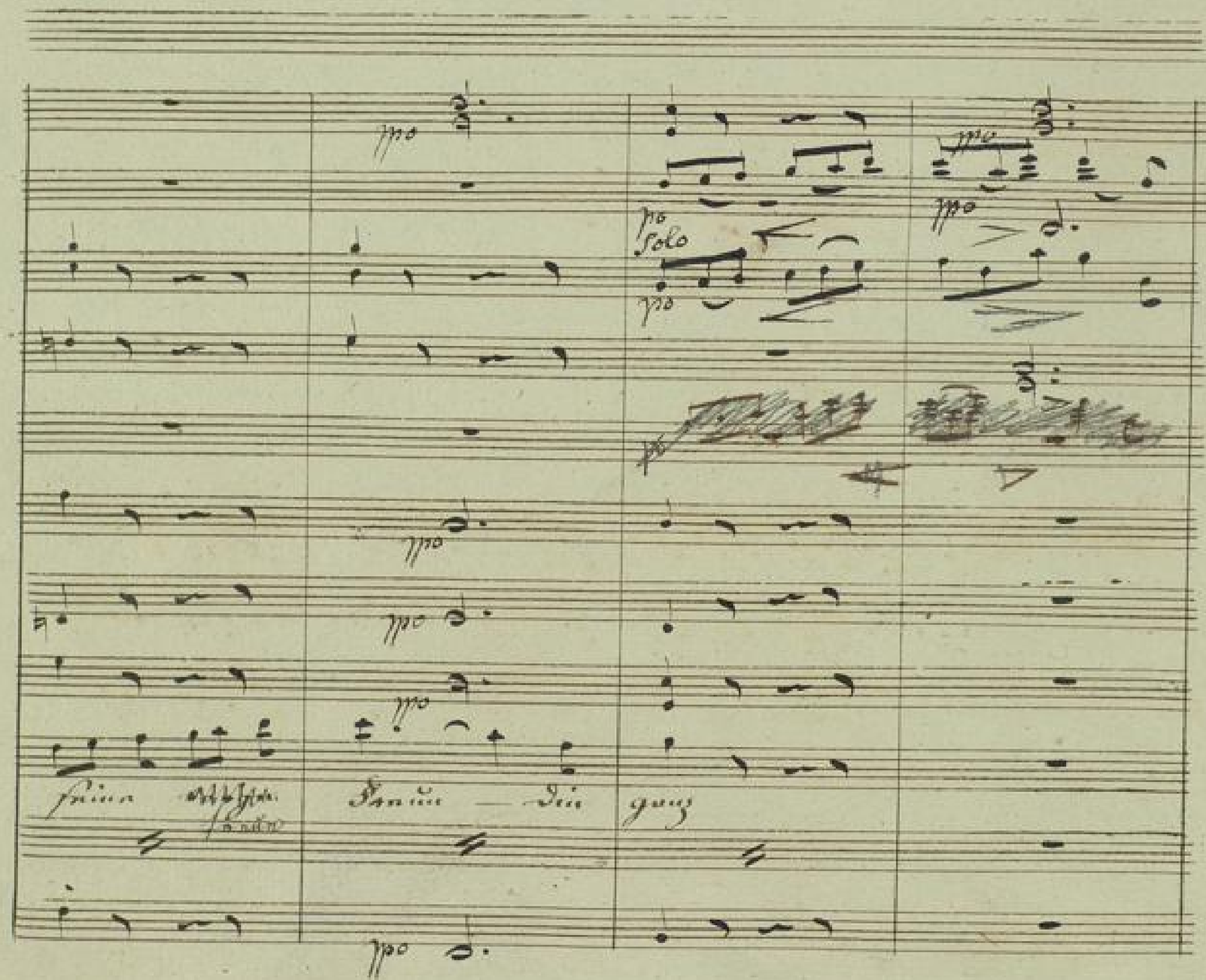

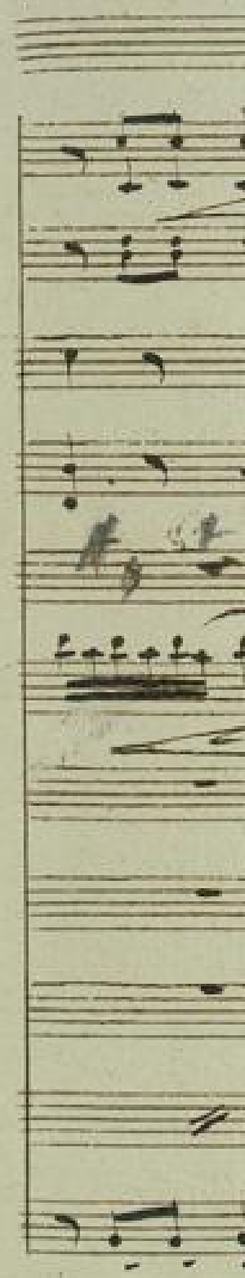

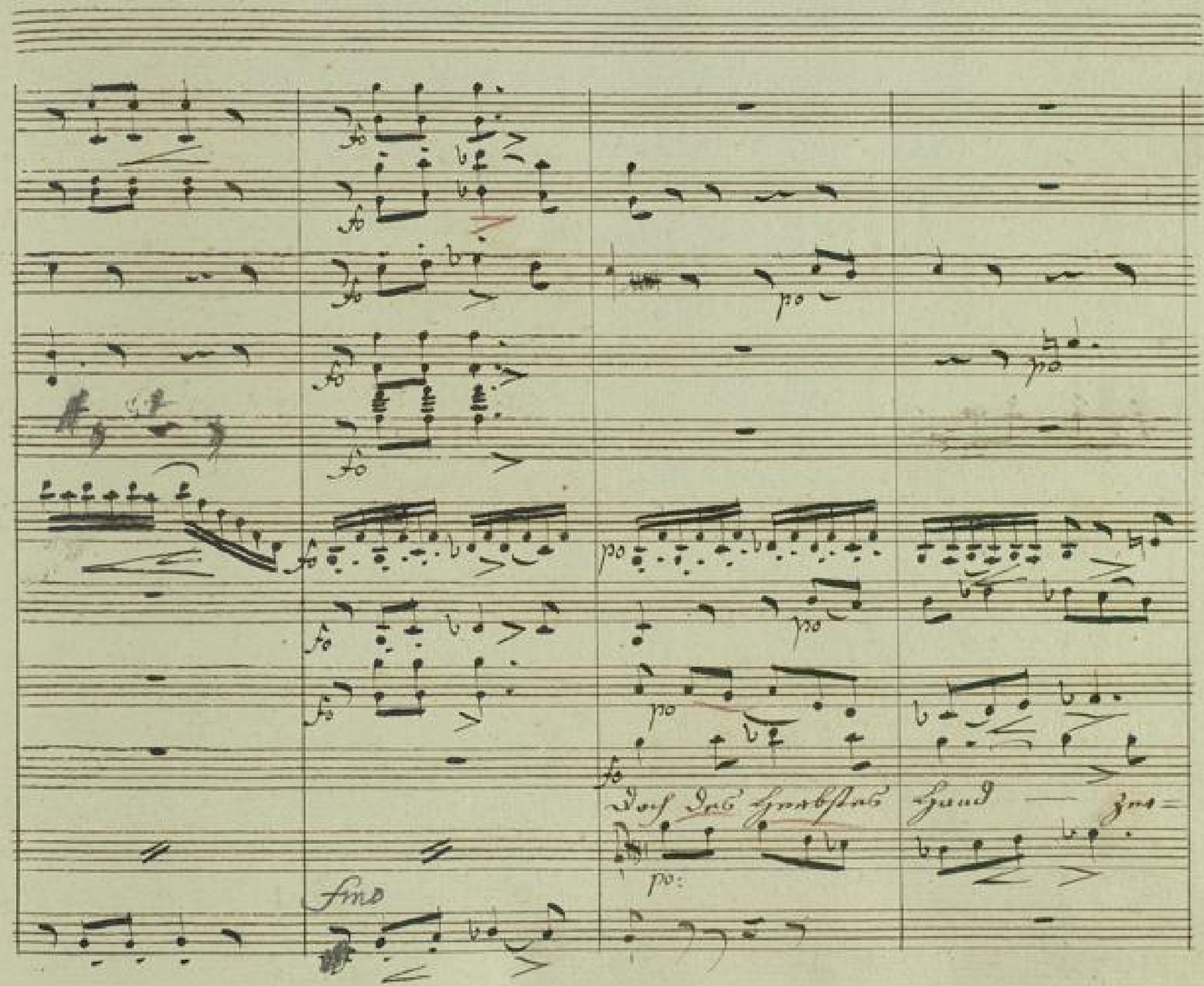

BLB BADISCHE LANDESBIBLIOTHEK
Baden-Württemberg

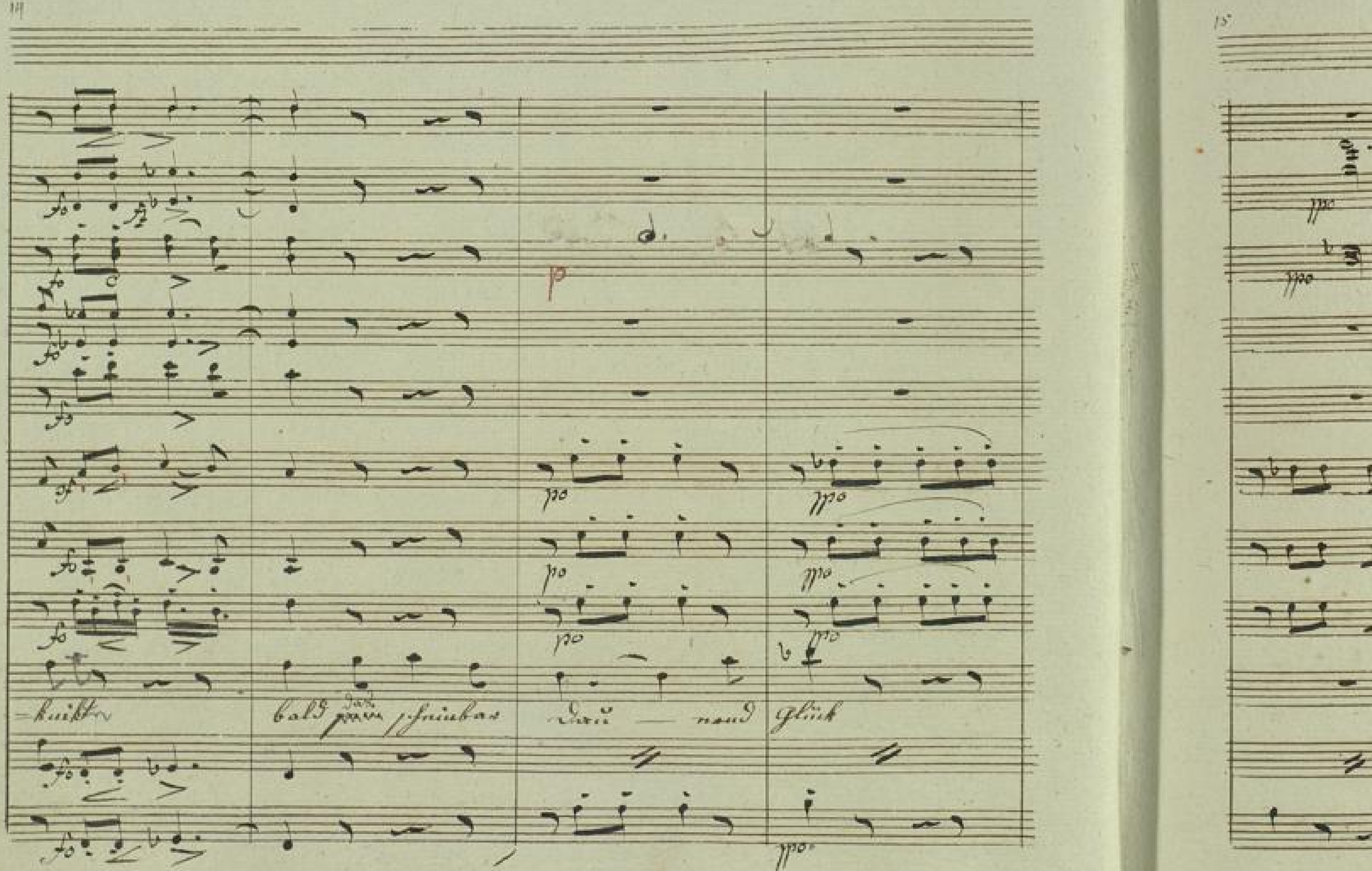

BLB BADISCHE LANDESBIBLIOTHEK
Baden-Württemberg

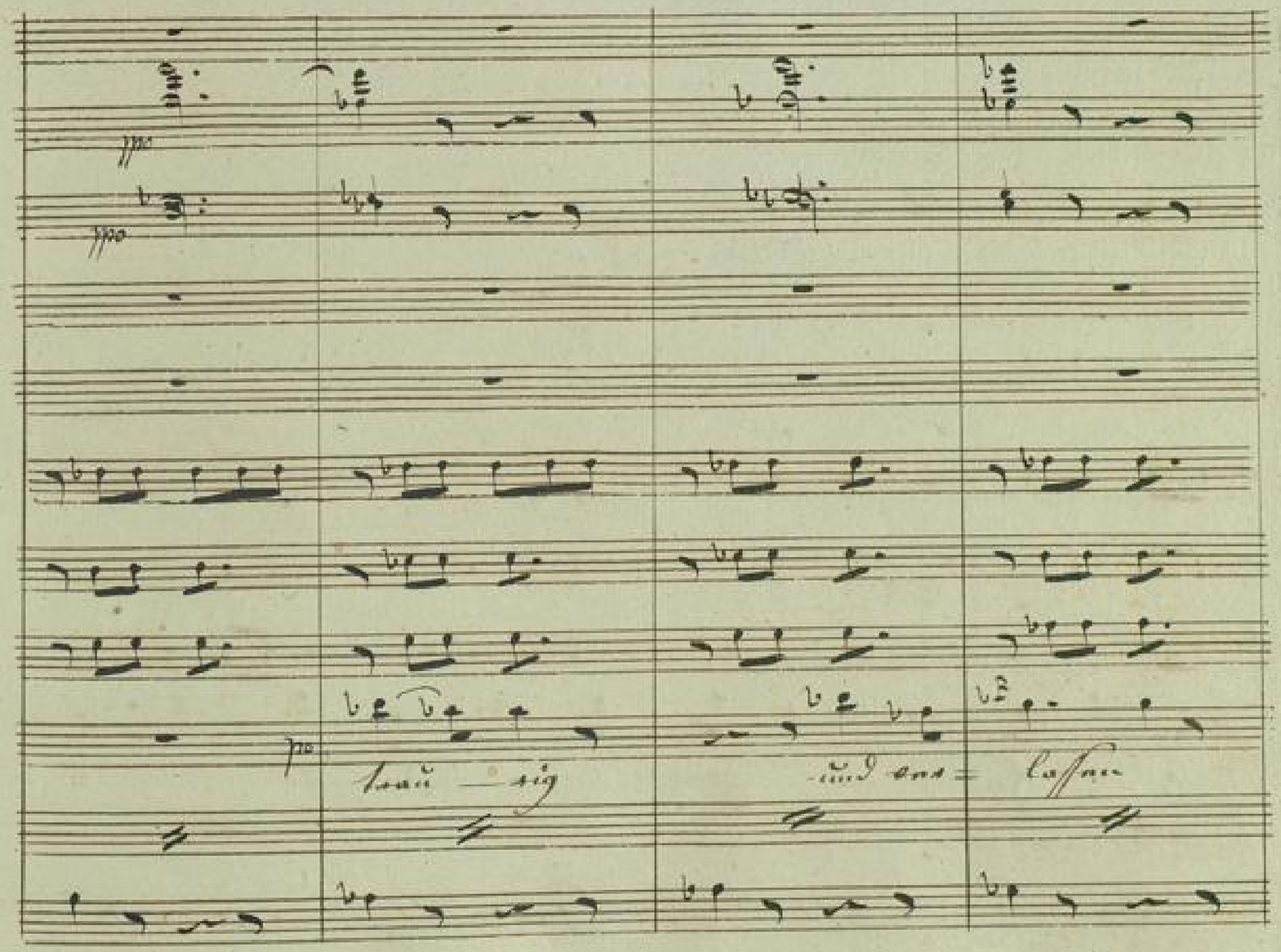

BLB BADISCHE LANDESBIBLIOTHEK
Baden-Württemberg

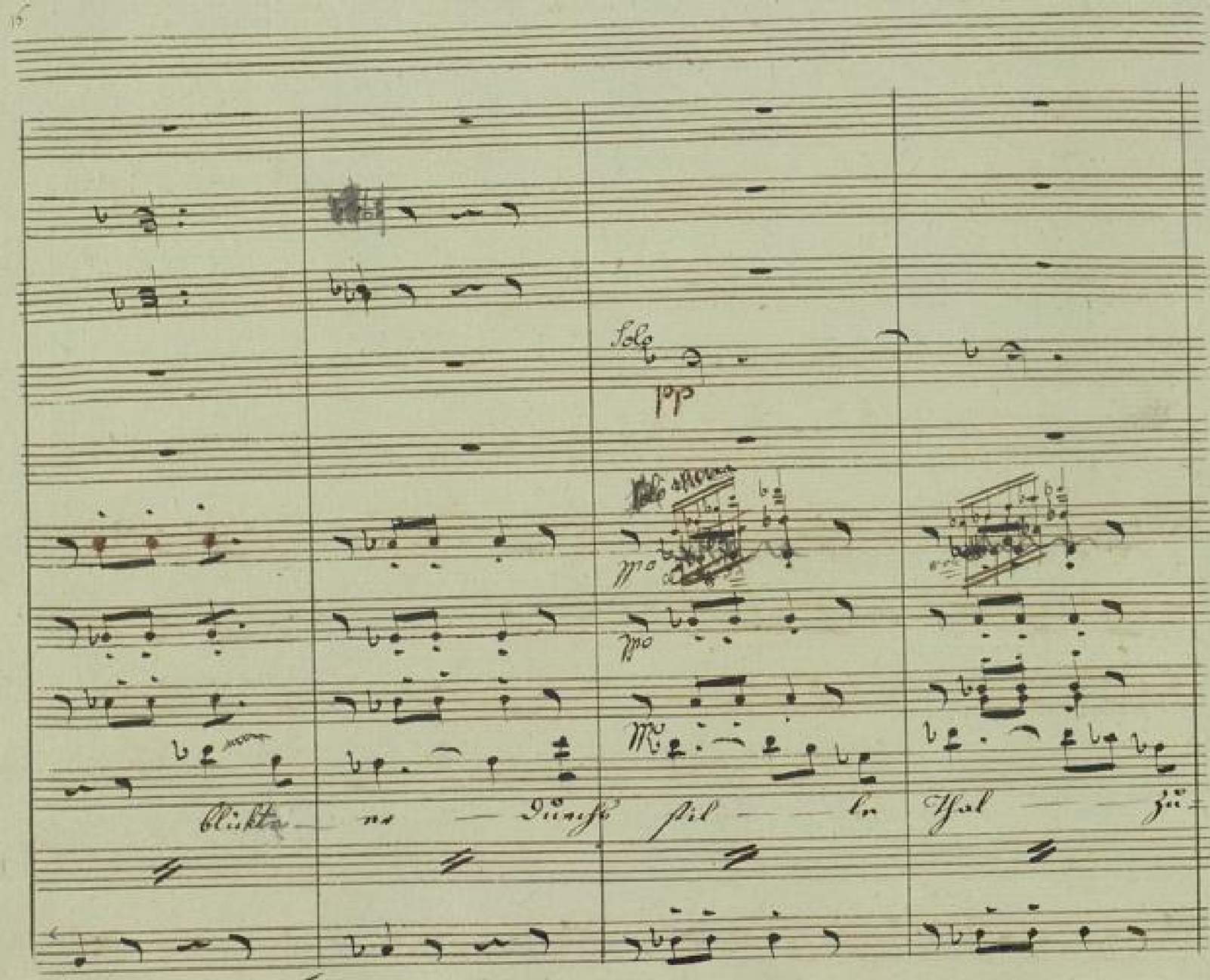

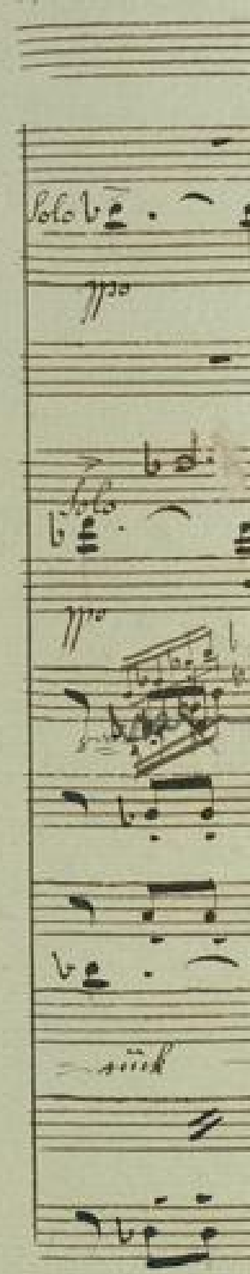

BLB BADISCHE LANDESBIBLIOTHEK
Baden-Württemberg

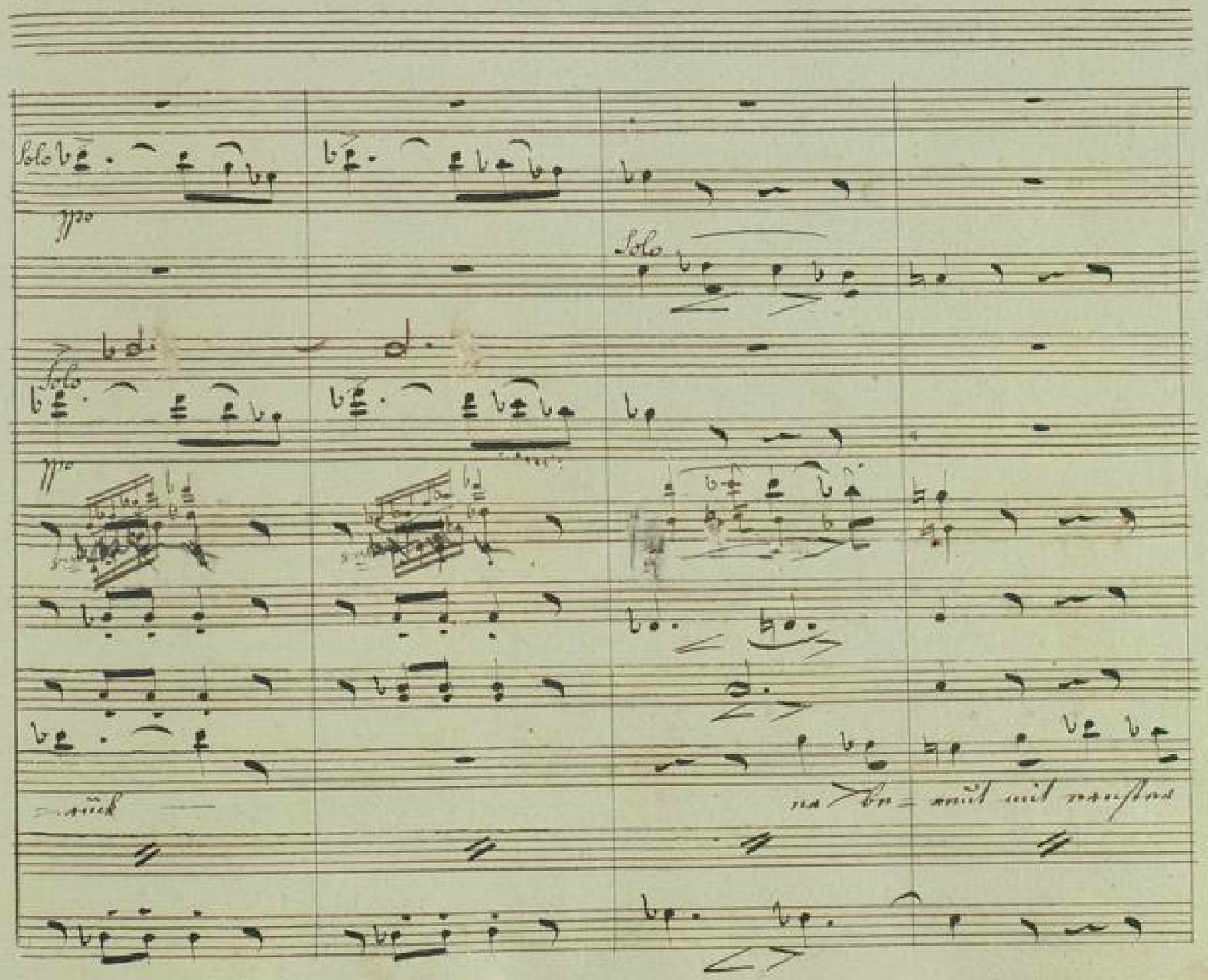

BLB BADISCHE LANDESBIBLIOTHEK
Baden-Württemberg

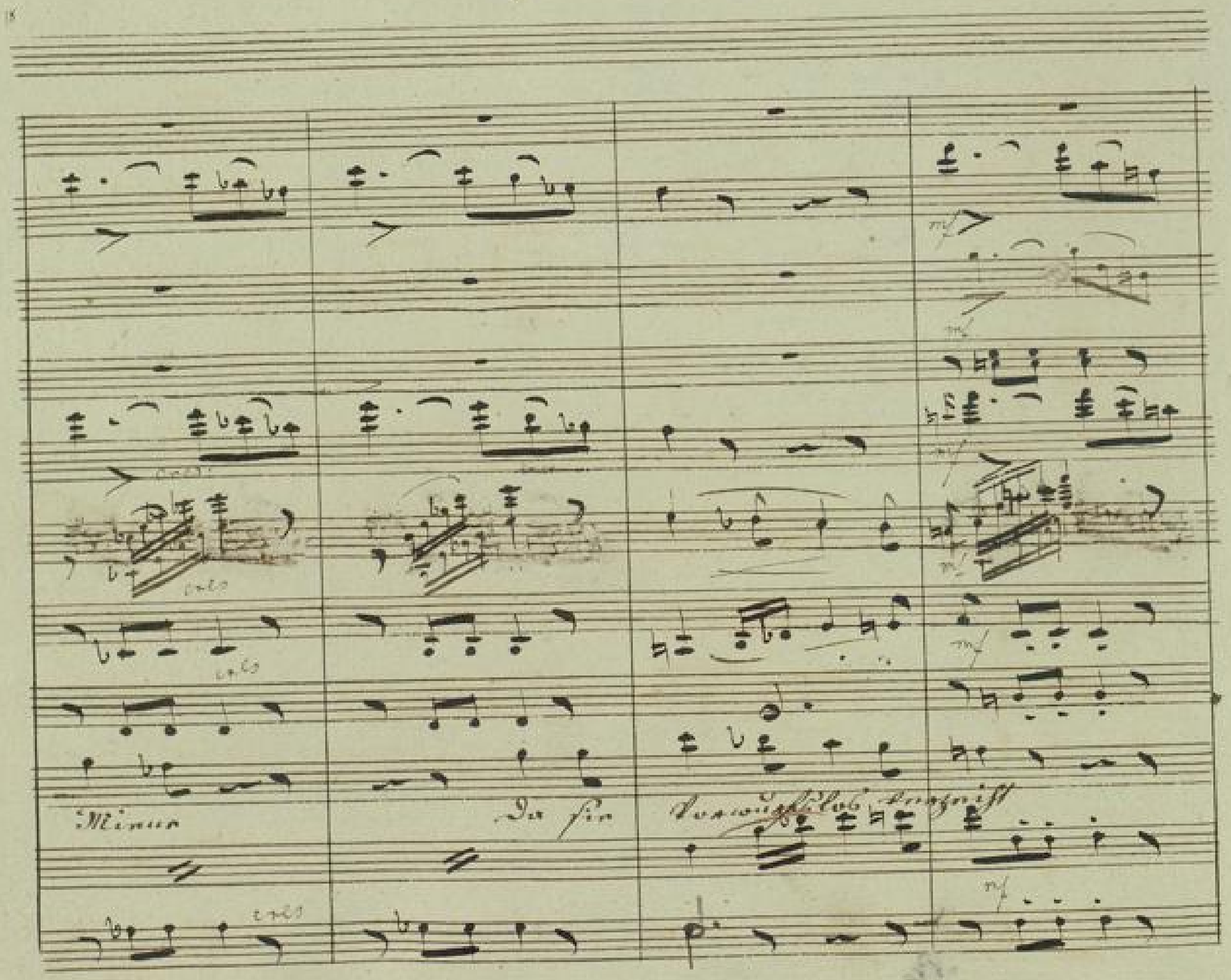

BLB BADISCHE LANDESBIBLIOTHEK
Baden-Württemberg

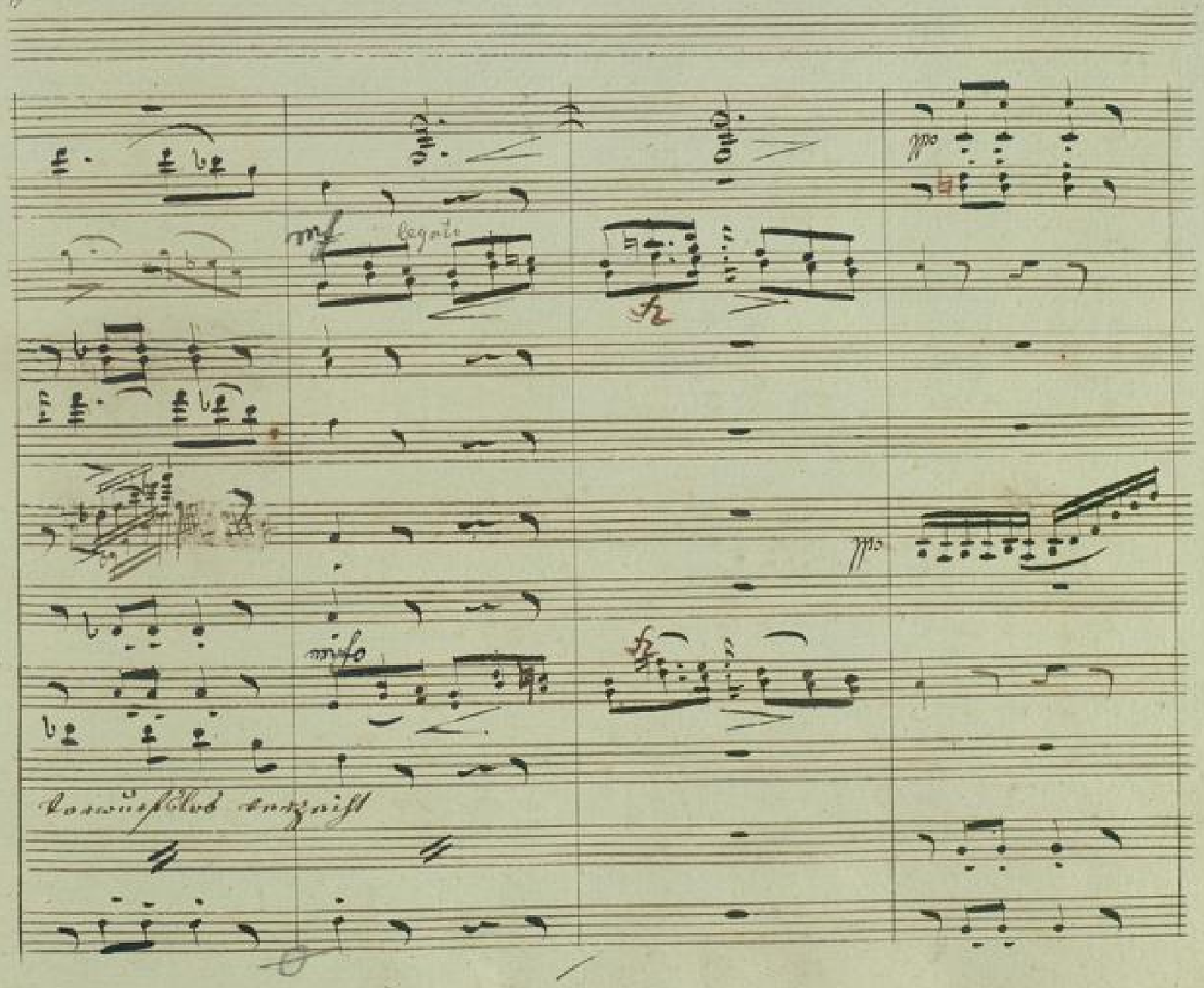
mf
legato
fz
ppo
ppo
mfo
fz
Vorwurfslos verzeiht

20

p

pp

und ihr bleibt — in ihrem Grüne

BLB BADISCHE LANDESBIBLIOTHEK
Baden-Württemberg

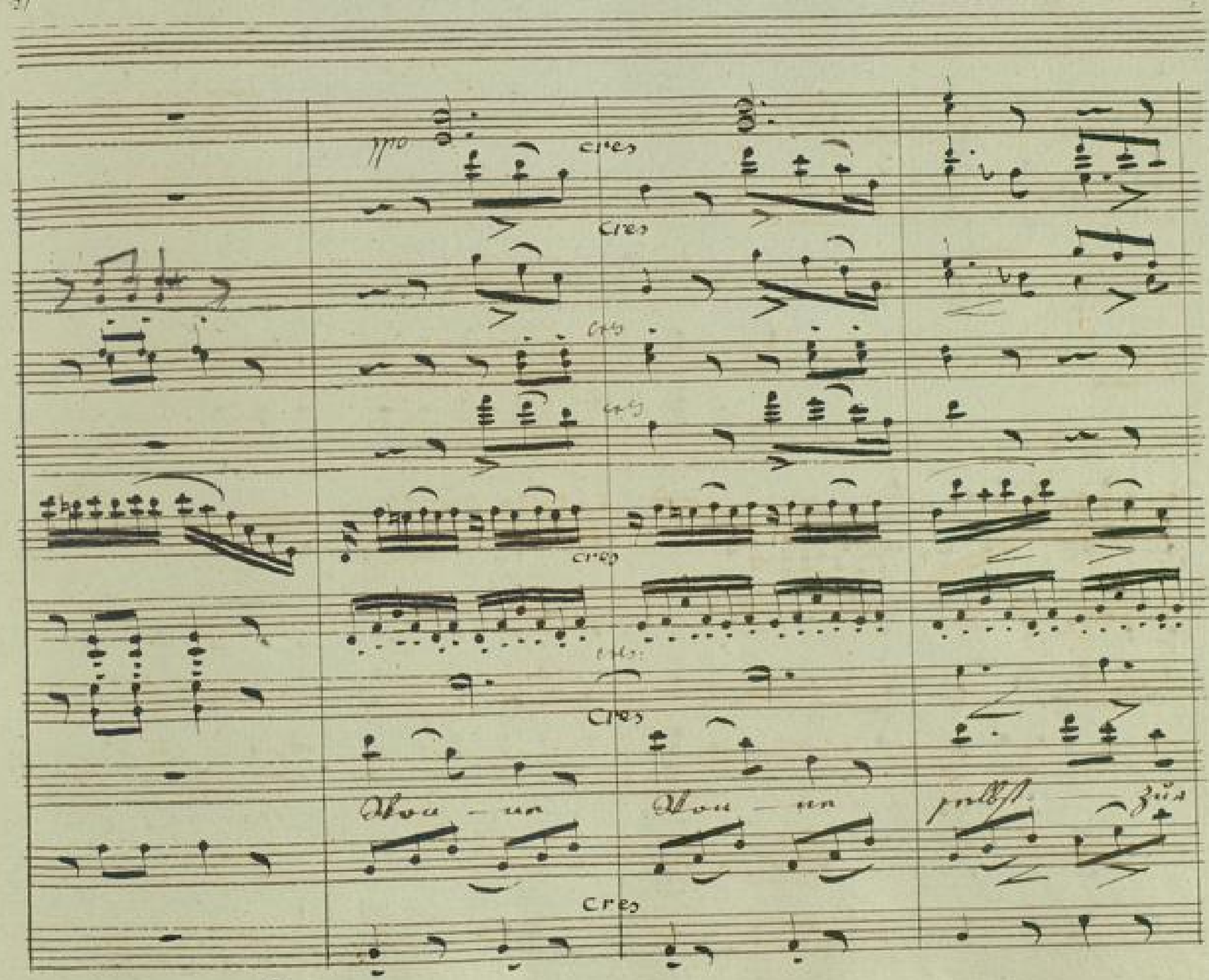
cres
cres
cres
cres
cres
cres
cres
cres

22

po

po

ppo

po stringendo

cres:

po

ppo

cres

cres:

po

ppo

ppo

cres:

Win — ters Zeit und ihr bleibt in ihrem Grüne Wonne

Stringendo

cres:

BLB BADISCHE LANDESBIBLIOTHEK
Baden-Württemberg

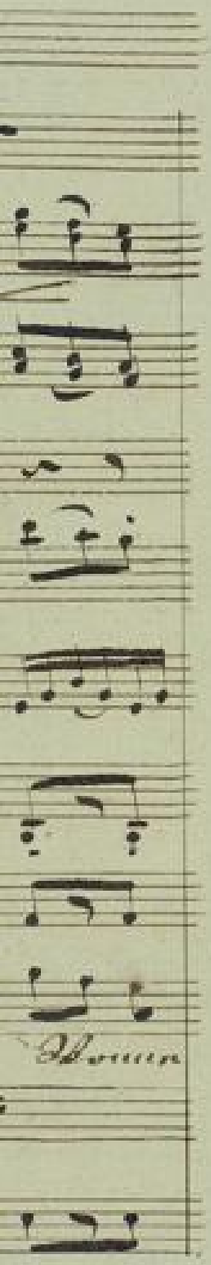
Wonne

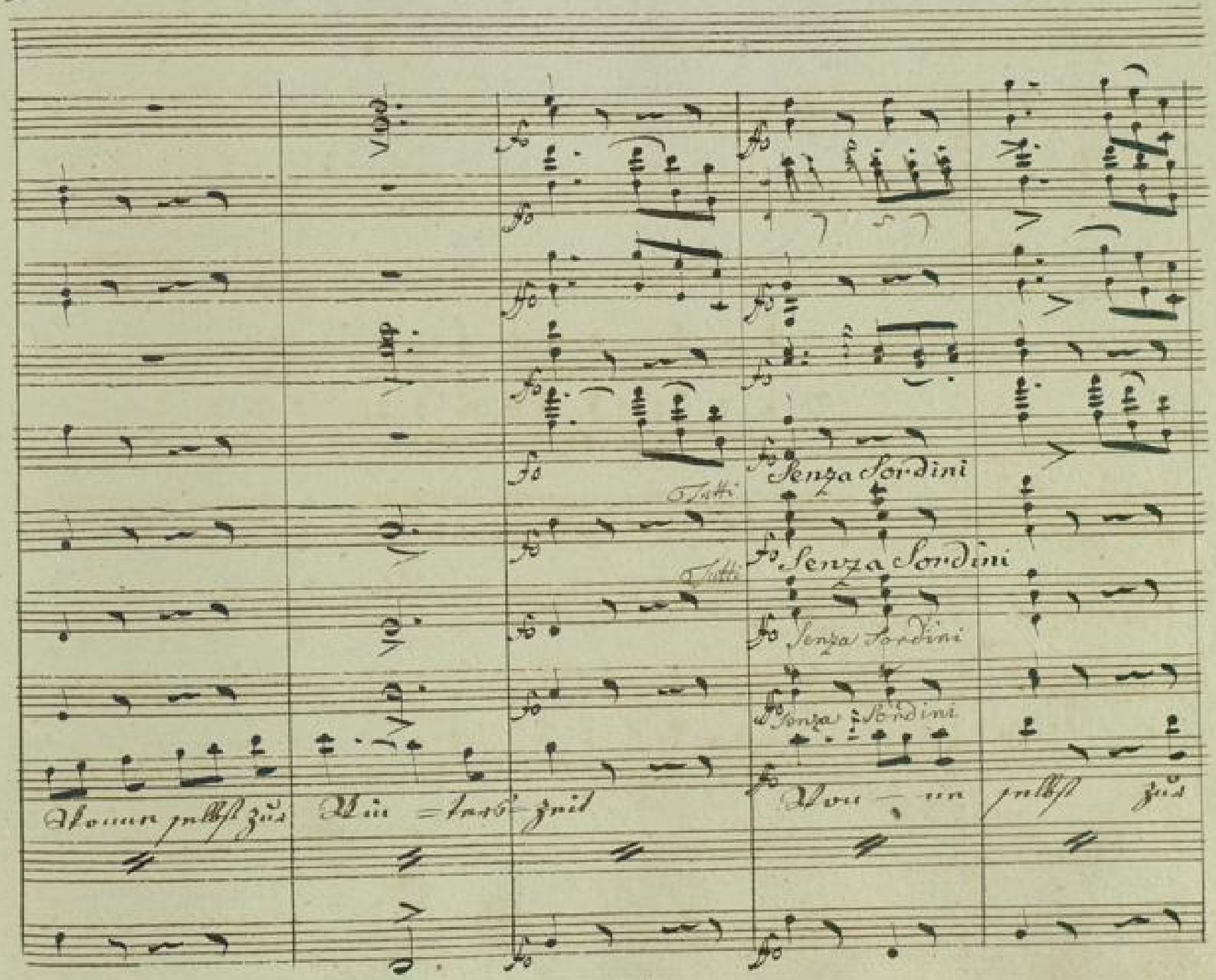
Tutti
Senza Sordini
Tutti
Senza Sordini
Senza Sordini
Senza Sordini
Wonne selbst zur Win = ters = zeit
Von = ne selbst zur

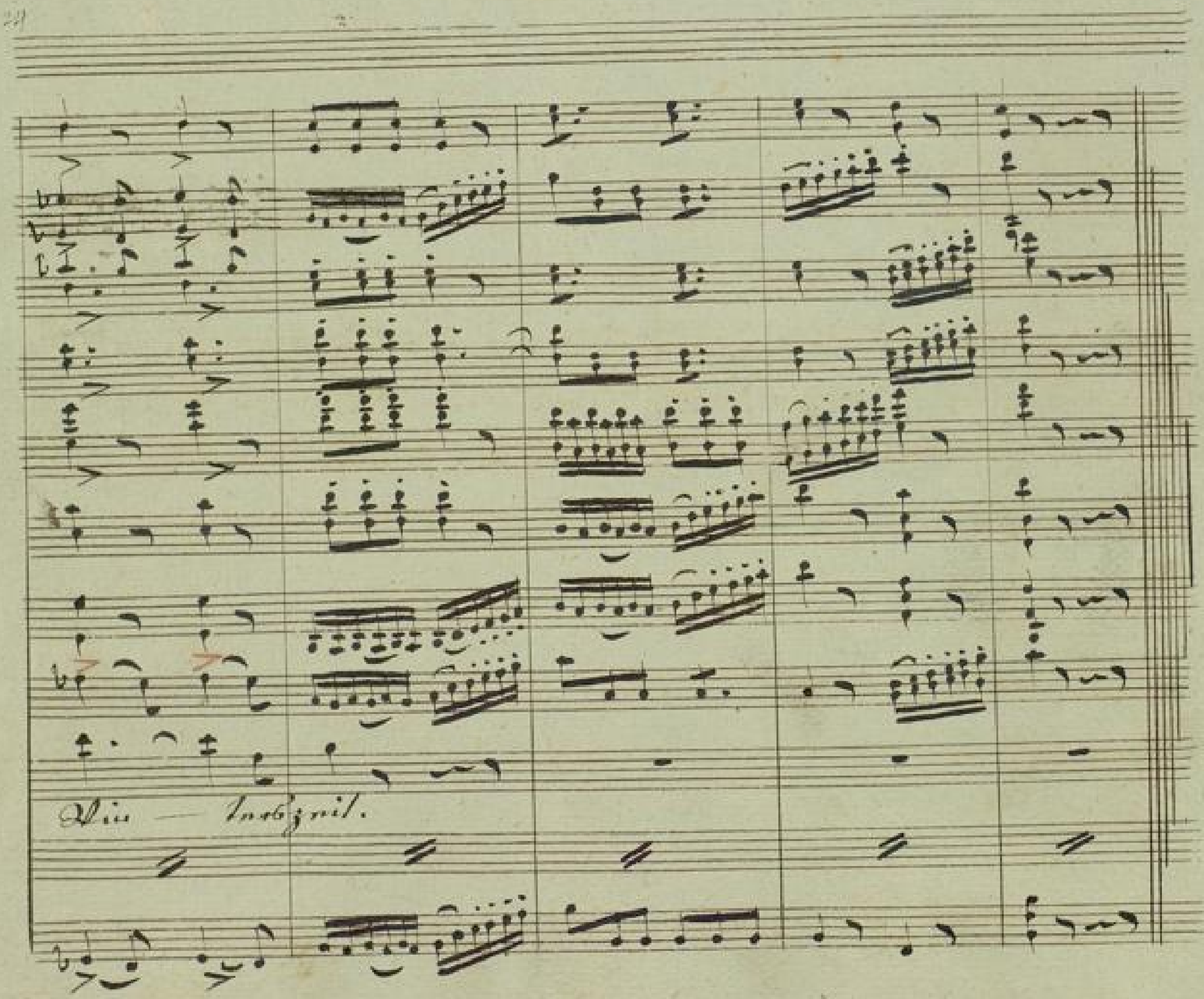

BLB BADISCHE LANDESBIBLIOTHEK
Baden-Württemberg