Badische Landesbibliothek Karlsruhe

Digitale Sammlung der Badischen Landesbibliothek Karlsruhe

Aesop in Phrygien - Don Mus.Ms. 1117

Kreutzer, Conradin

[S.l.], 1815 (1815c)

6. Finale secondo. Allegro maestoso

urn:nbn:de:bsz:31-98175

Visual Library

Allo Maestoso

Finale Secondo. No 6

Tutti 4

Tympani in D.
Clarini in D.
Corni in D.
Fagotti
Clarinetti in A.
Oboe
Flautti
Violino Imo
Violino IIdo
Viole
Soprano
Alto
Tenore
Basso
Violoncello
Violone

Choro

Arsinoe Ezine et Coro:

Agenor - Lykas et Coro:

Tyrenes - Dares et Coro:

Allo Maestoso

180
90
45

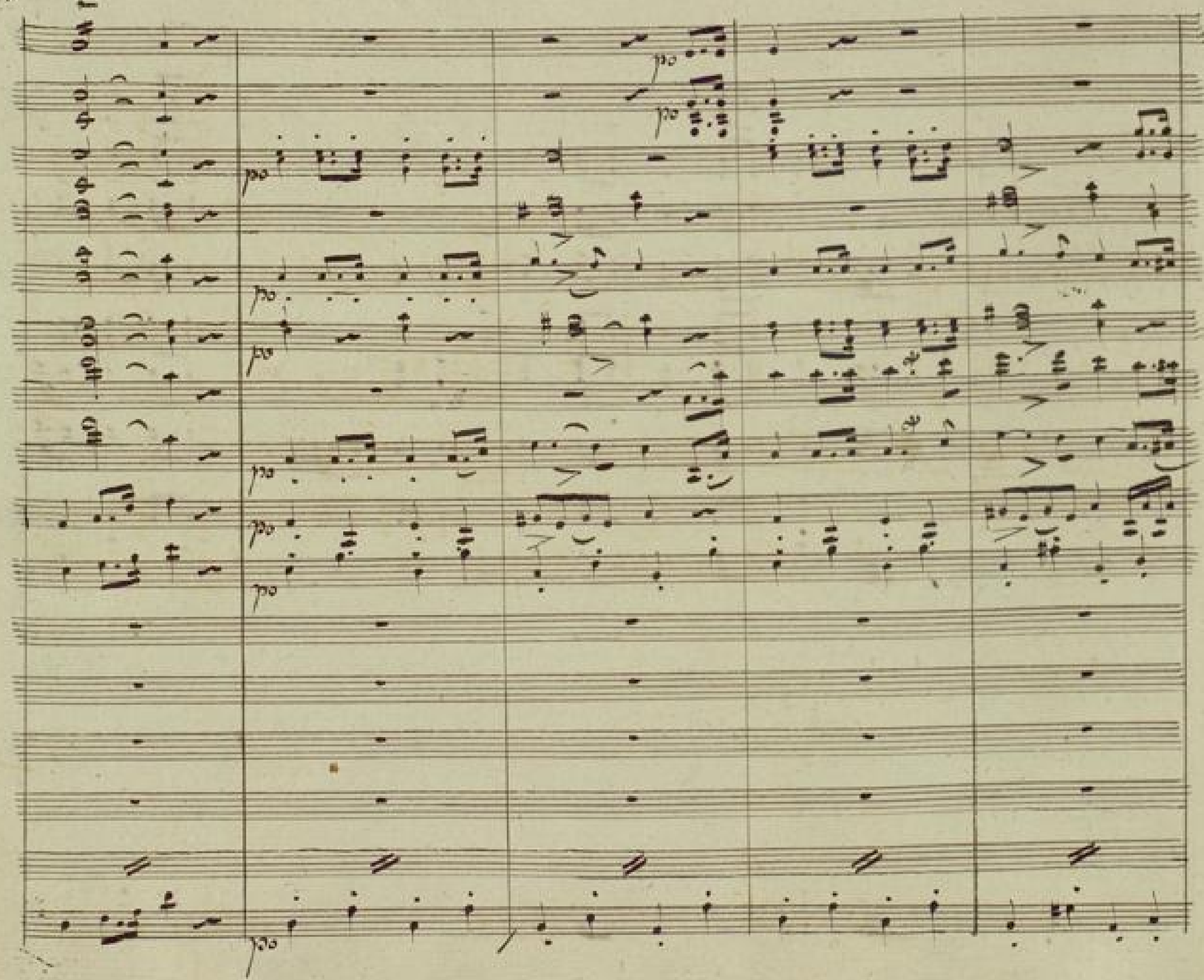

BLB BADISCHE LANDESBIBLIOTHEK
Baden-Württemberg

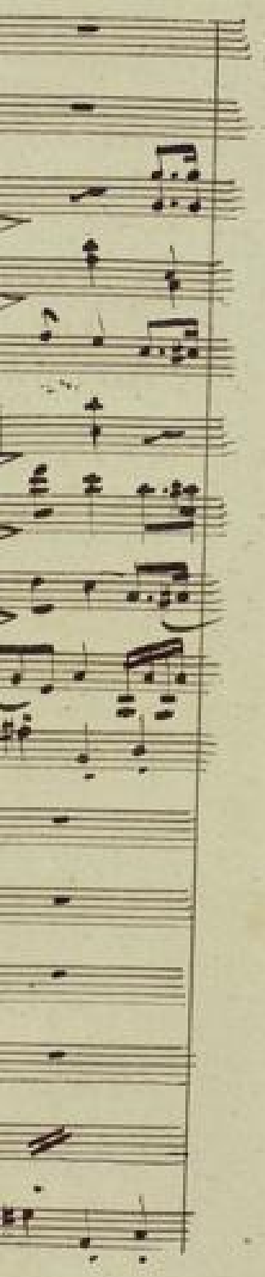

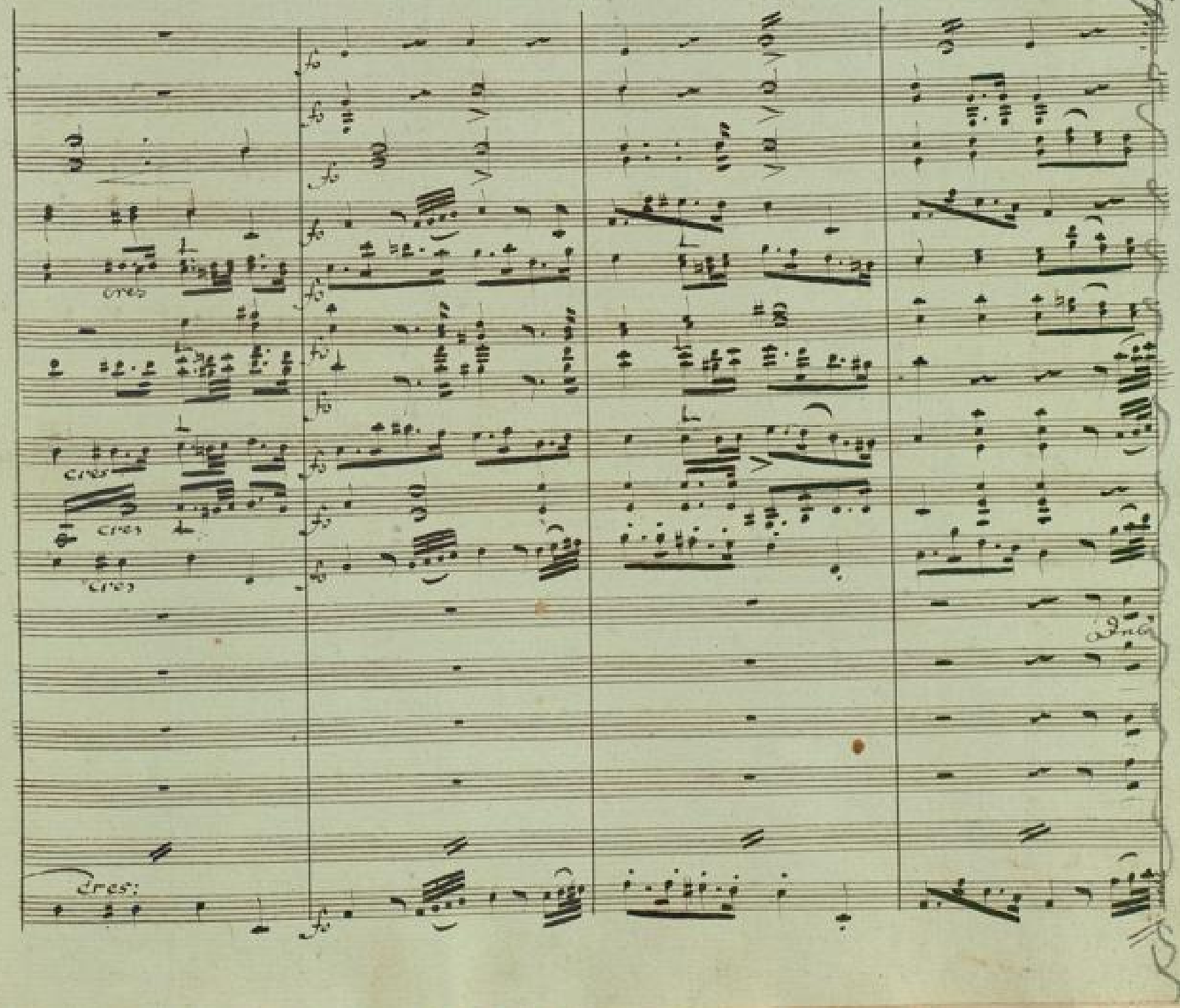

BLB BADISCHE LANDESBIBLIOTHEK
Baden-Württemberg

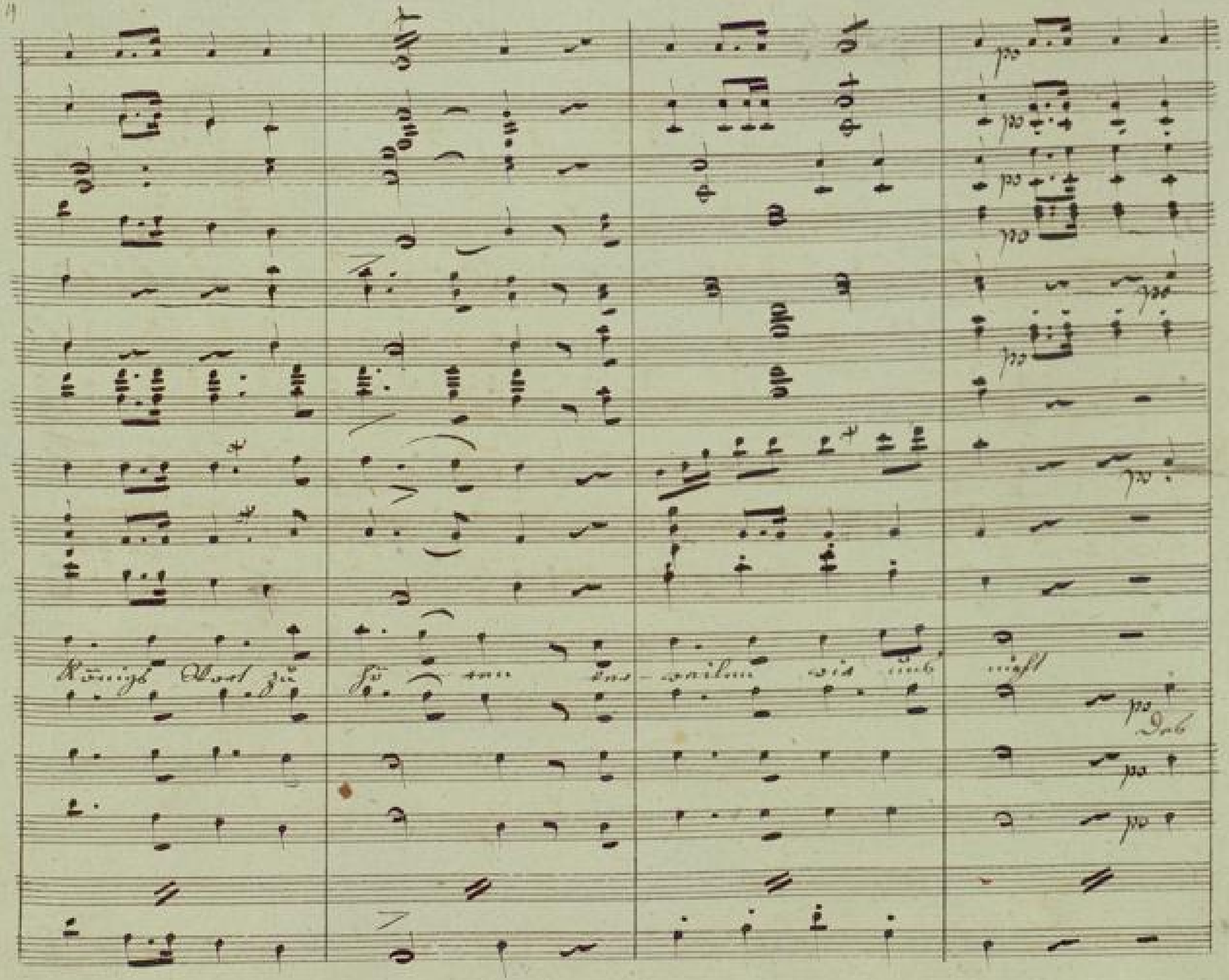
Königs Wort zu hören verweilen wie uns nicht
Deb

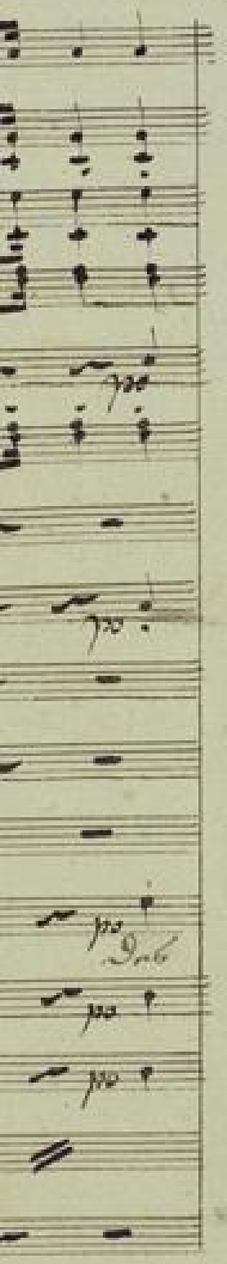
po
po
po
Des
po
po

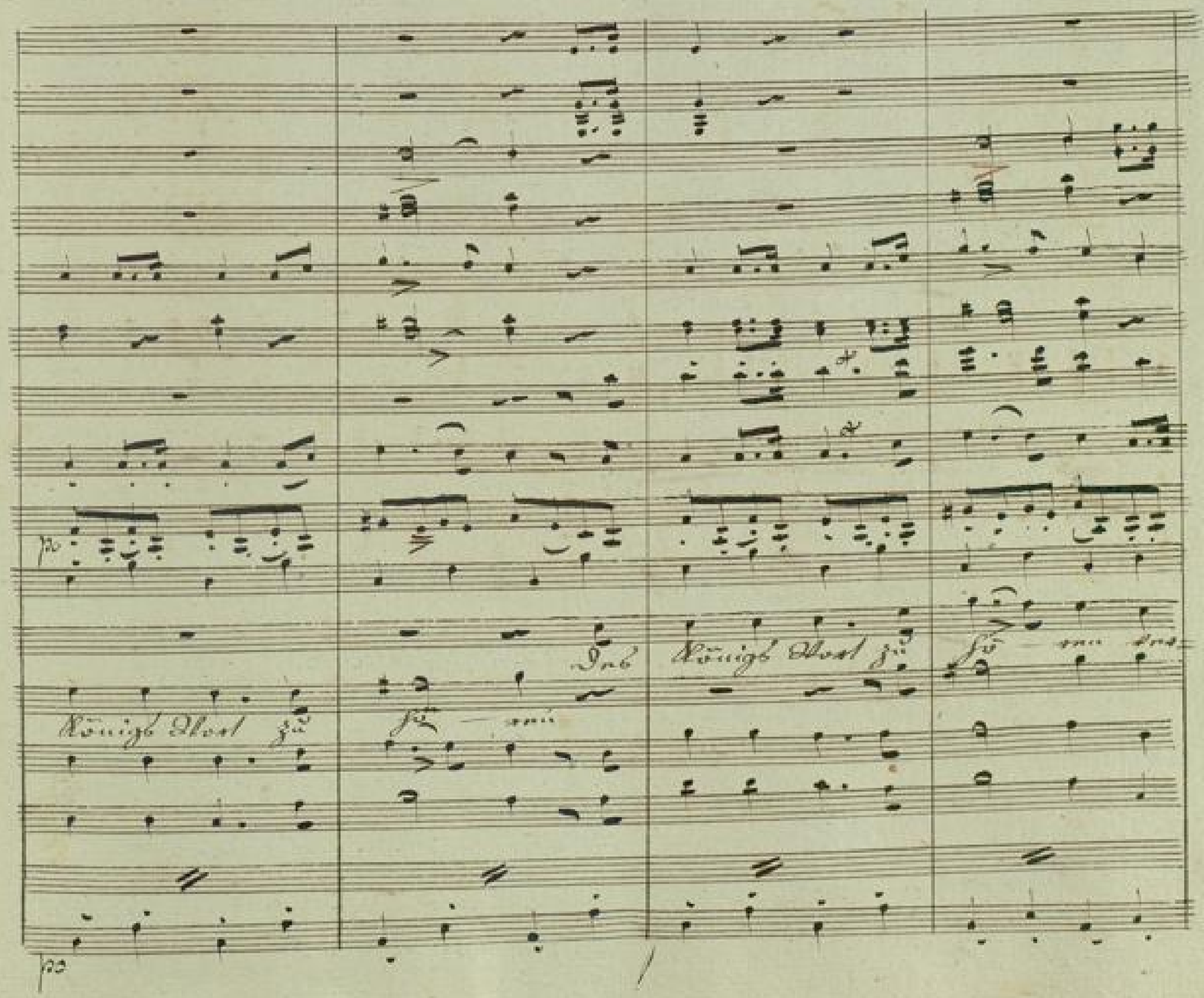
po
Des Königs Wort zu hö - ren ver-
Königs Wort zu hö - ren
po

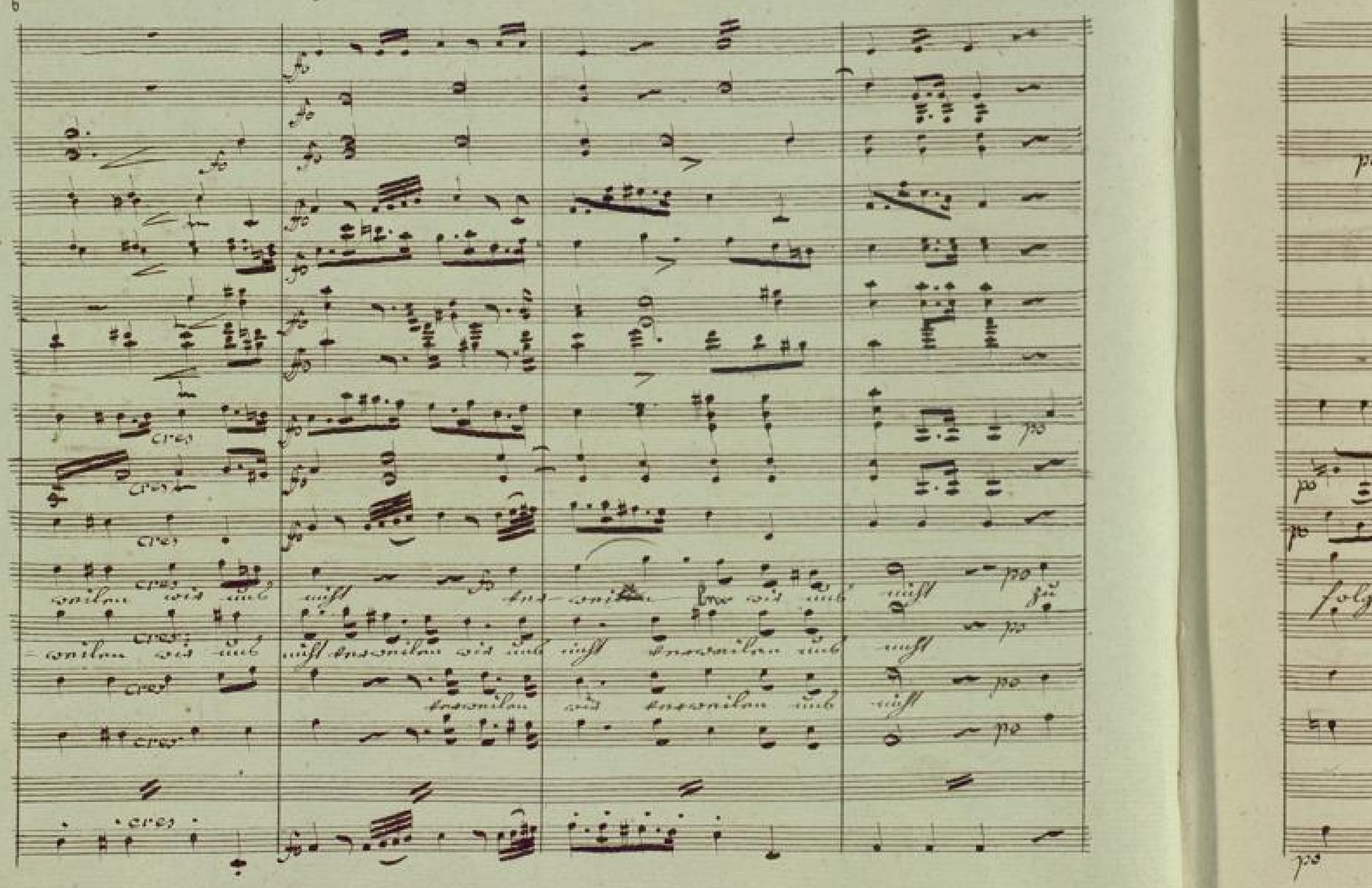
cres
fp
po

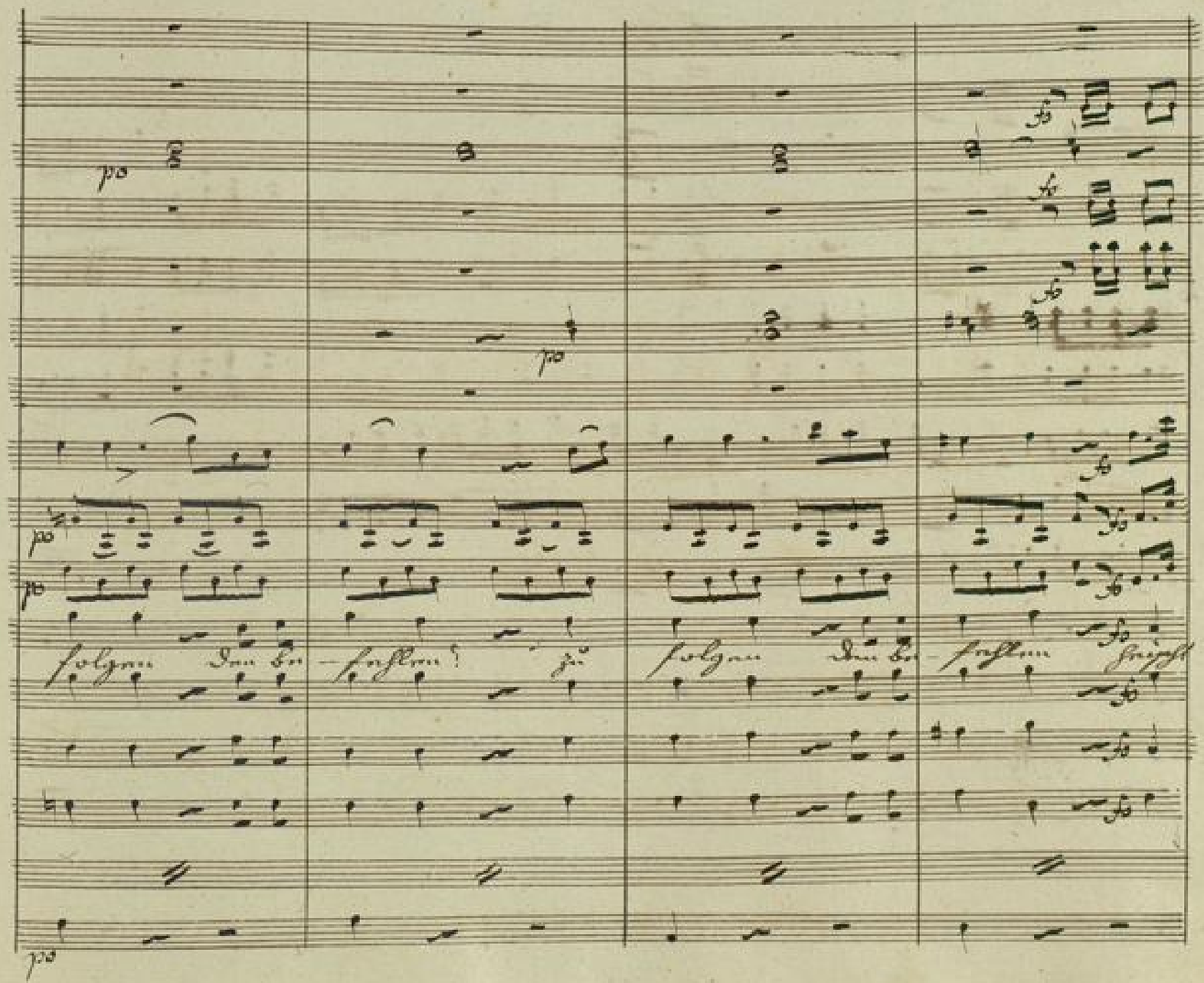

BLB BADISCHE LANDESBIBLIOTHEK
Baden-Württemberg

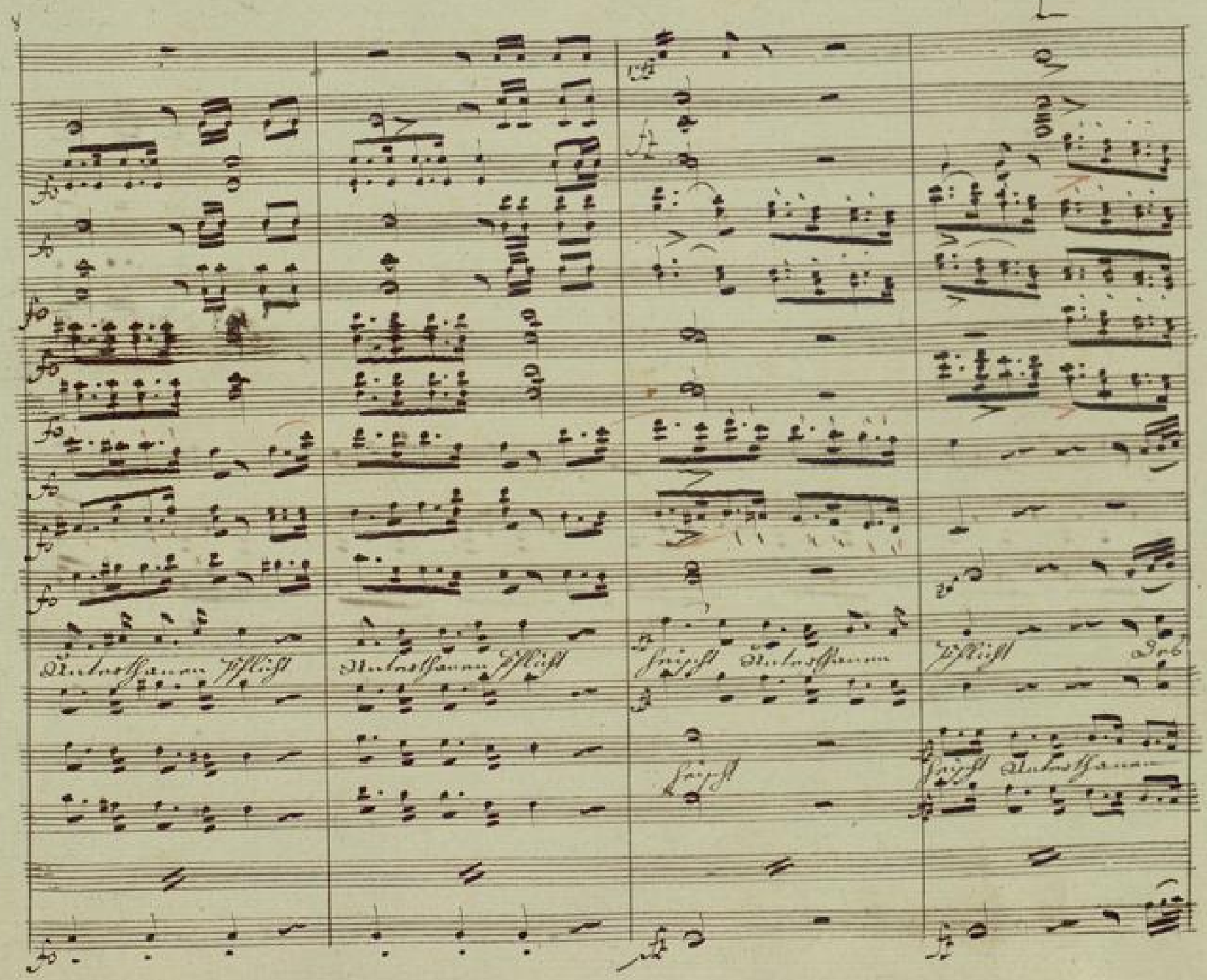

BLB BADISCHE LANDESBIBLIOTHEK
Baden-Württemberg

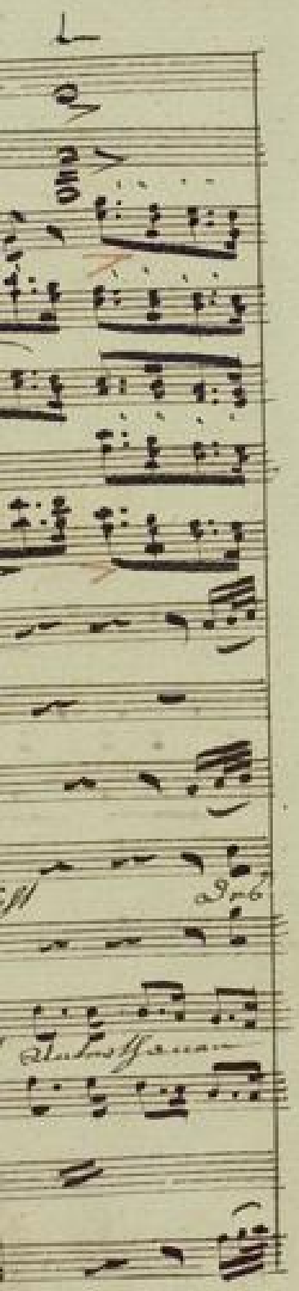

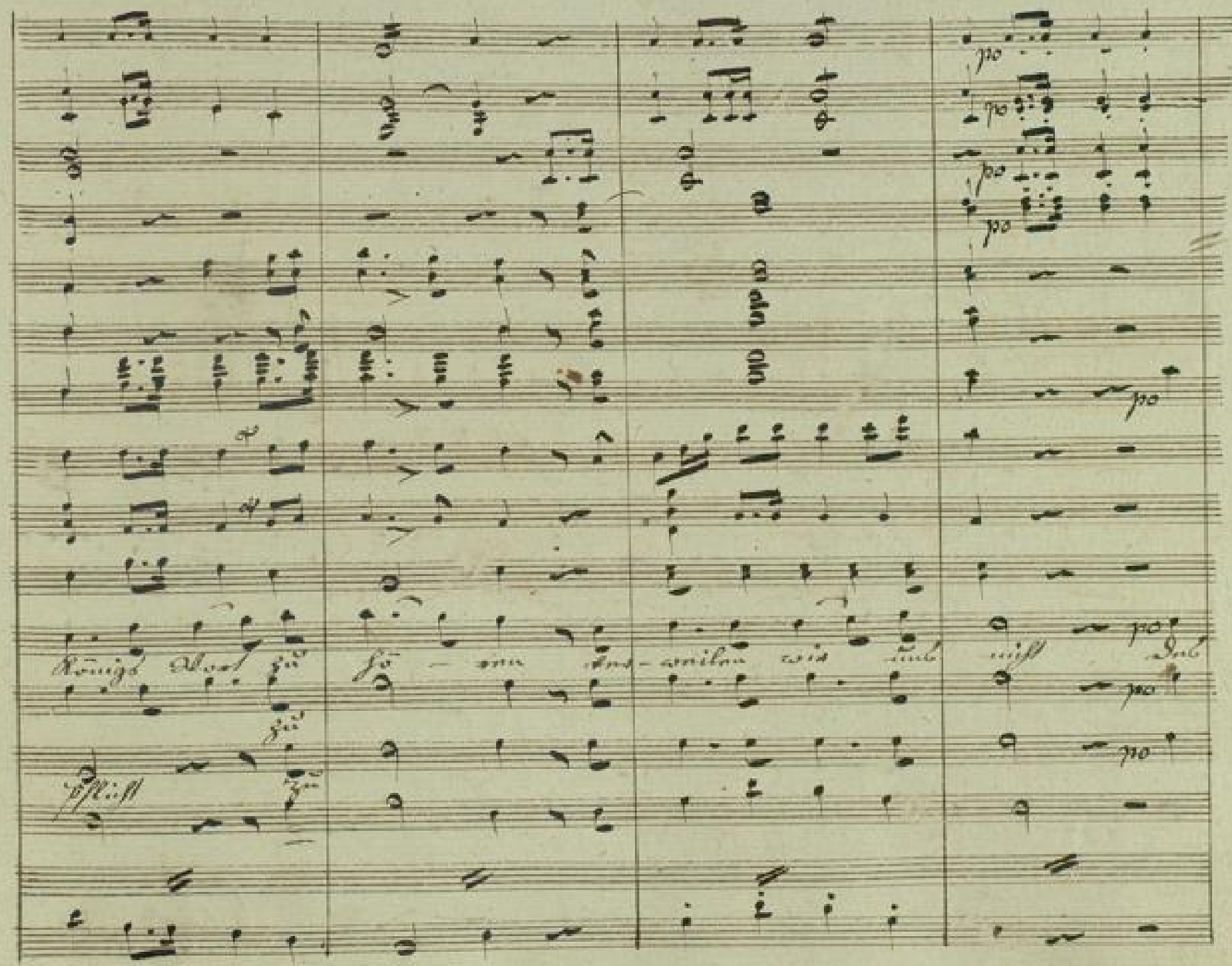

BLB BADISCHE LANDESBIBLIOTHEK
Baden-Württemberg

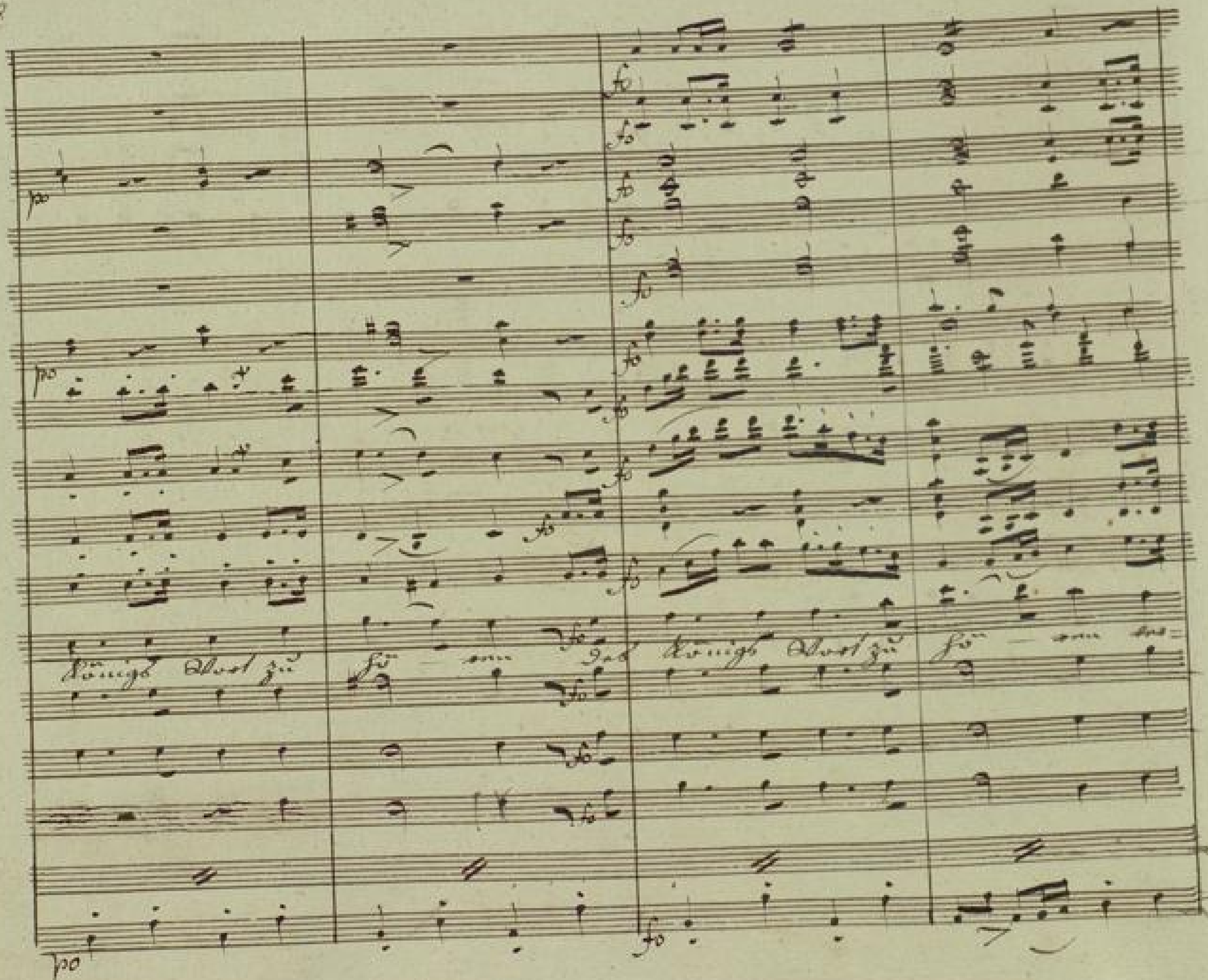
Königs Wort zu hö —
das Königs Wort zu hö —

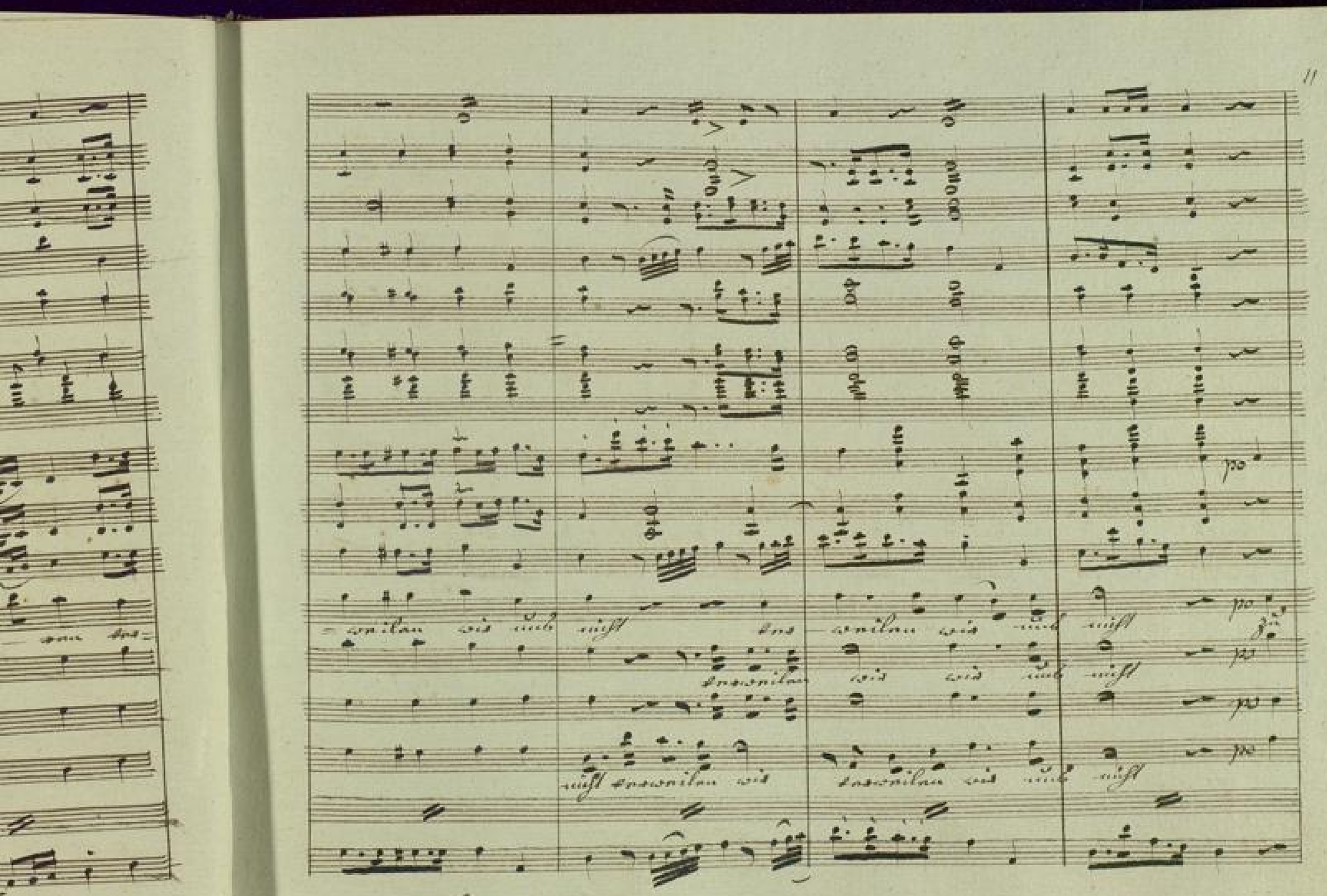
11
po
po
po
po
po
po

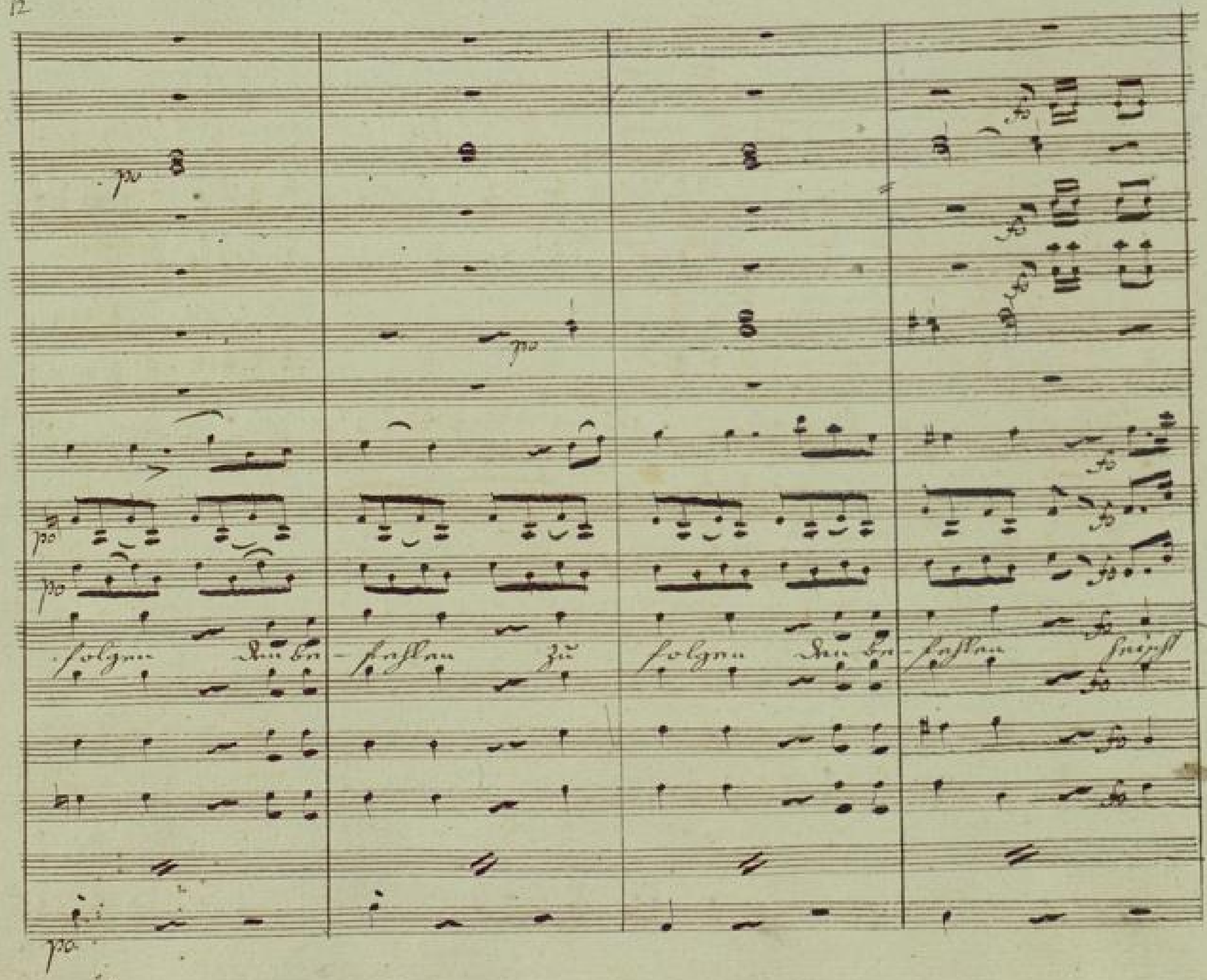

BLB BADISCHE LANDESBIBLIOTHEK
Baden-Württemberg

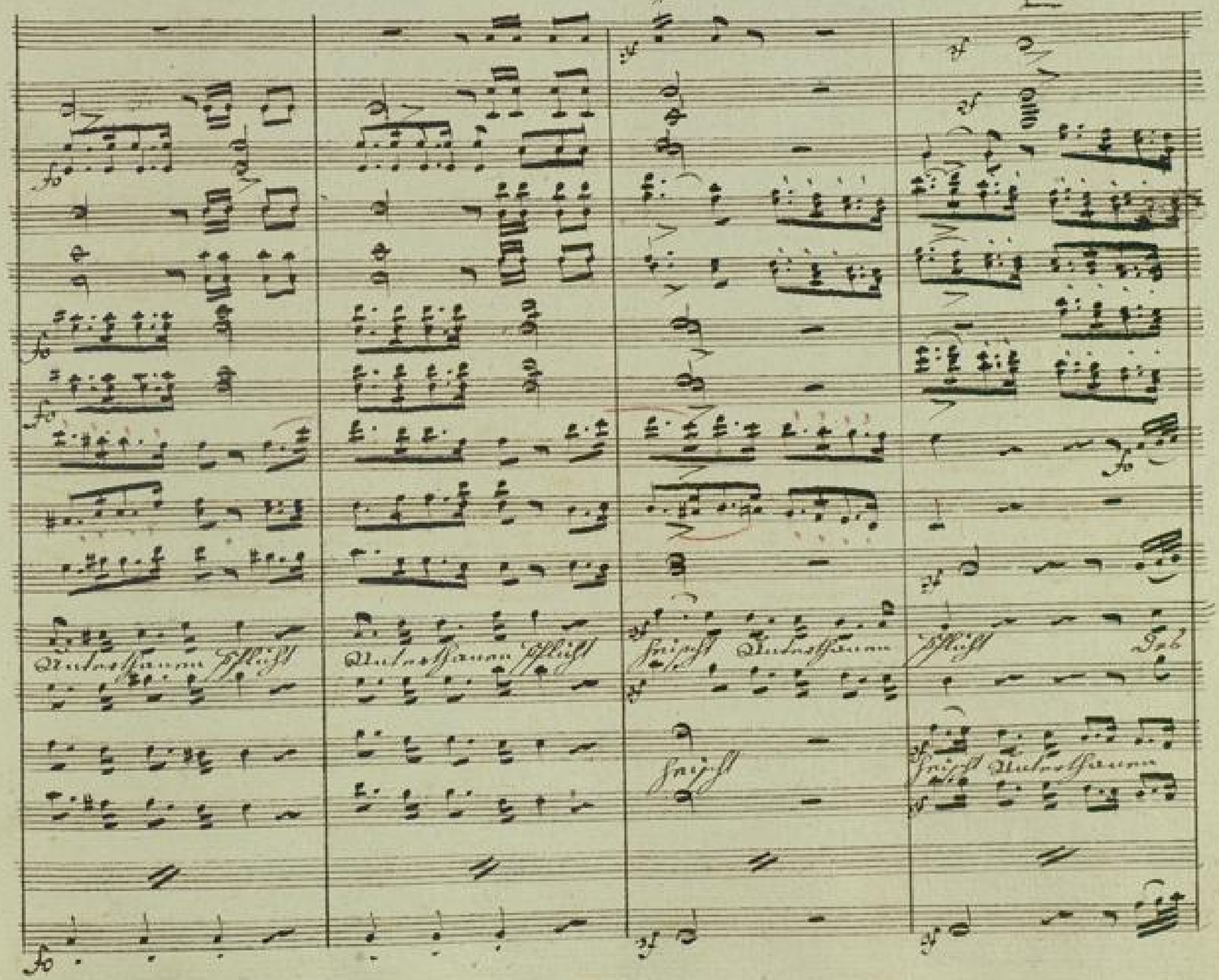

BLB BADISCHE LANDESBIBLIOTHEK
Baden-Württemberg

14

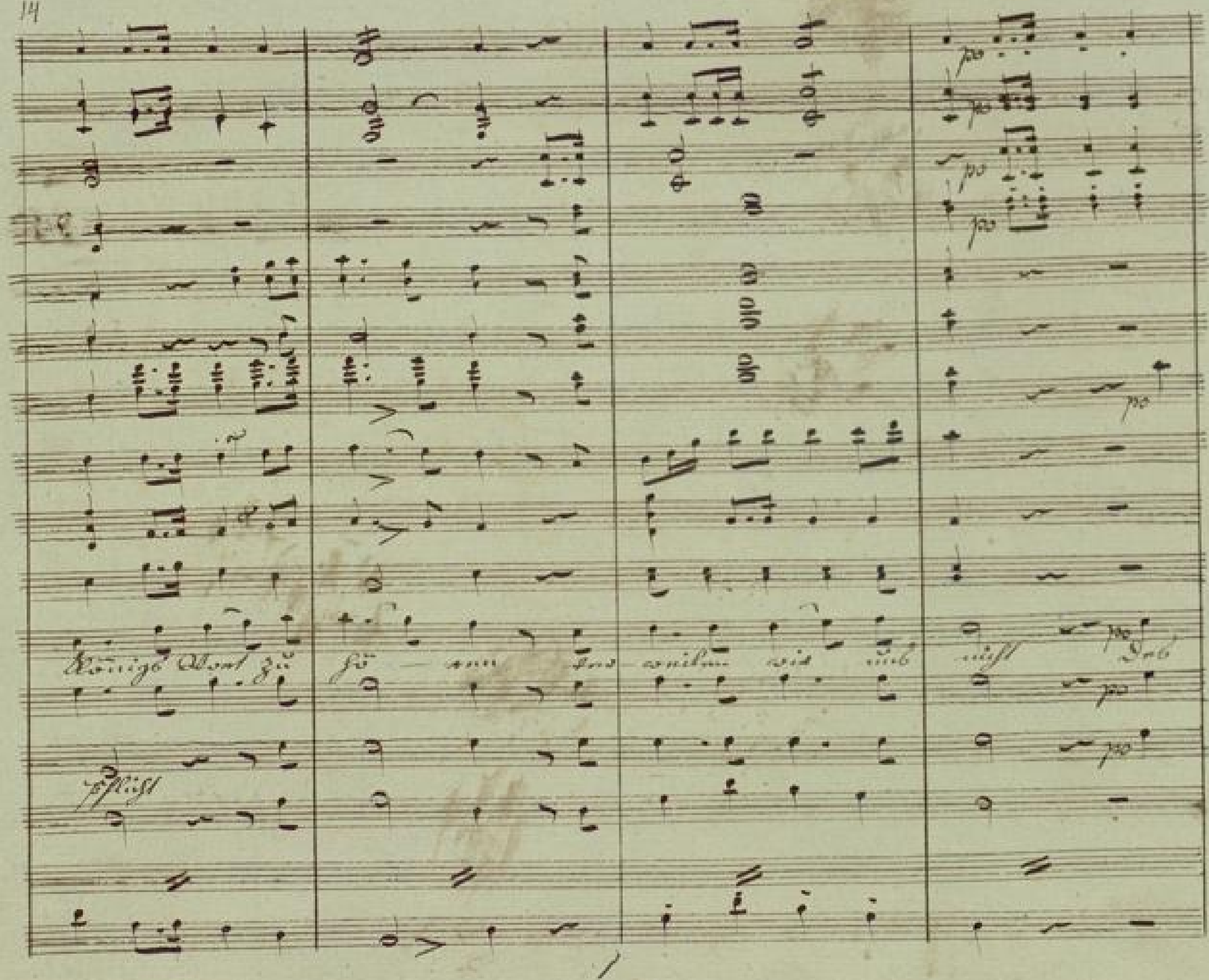

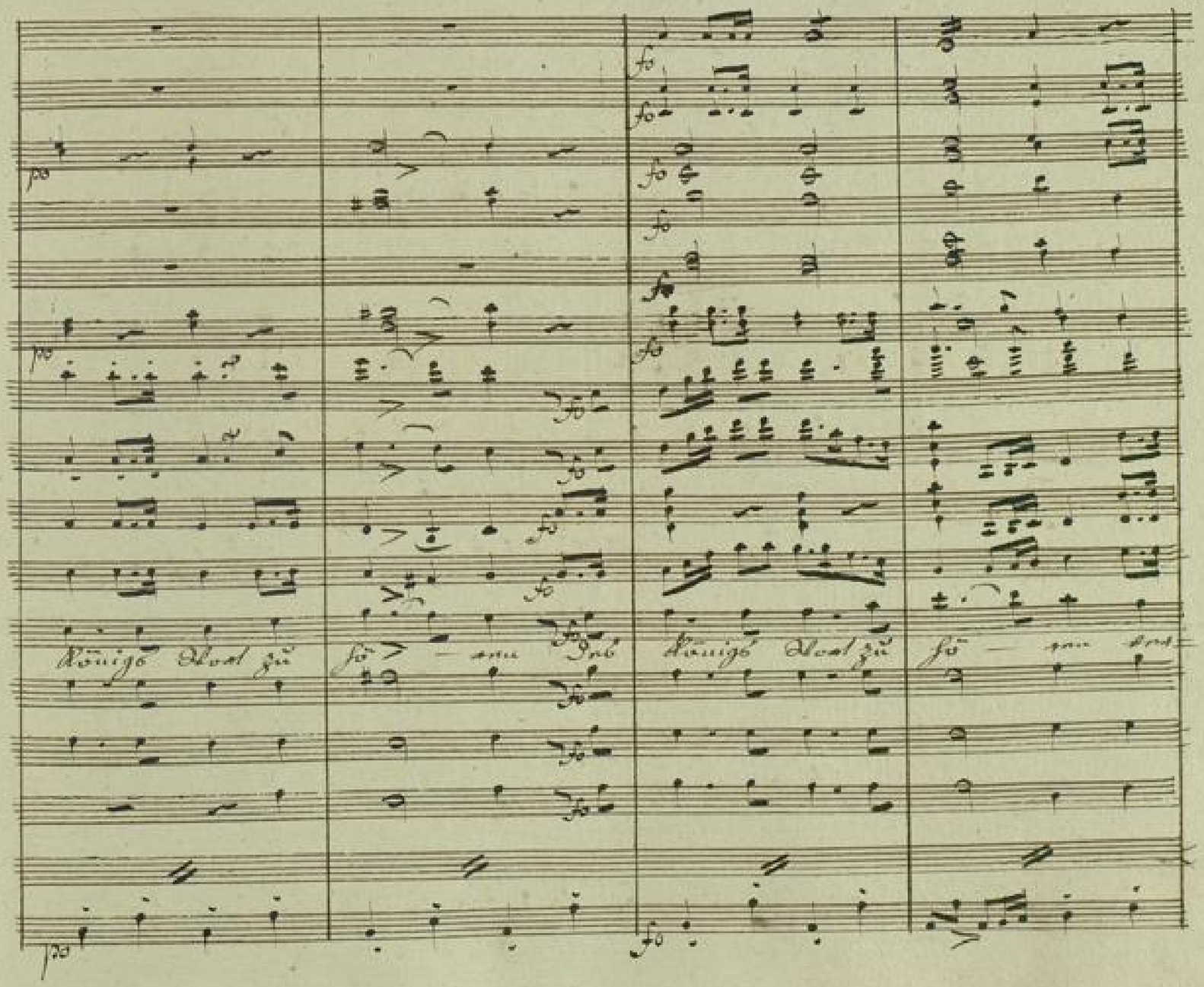

BLB BADISCHE LANDESBIBLIOTHEK
Baden-Württemberg

16

-weilen wir uns nicht ver-weilen wir uns nicht

verweilen wir wir uns nicht

nicht verweilen wir verweilen wir uns nicht.

Recitativo

Recit:

Solo

Recit:

po

po

po

Recitativo

Croesus

Will näher Esop!

Recit:

Dares

Recitativo

a tempo

po

fp

18

a tempo modto

Solo

Solo

a tempo

po

po

po

Croesus

bekenne sies

po

a tempo modto

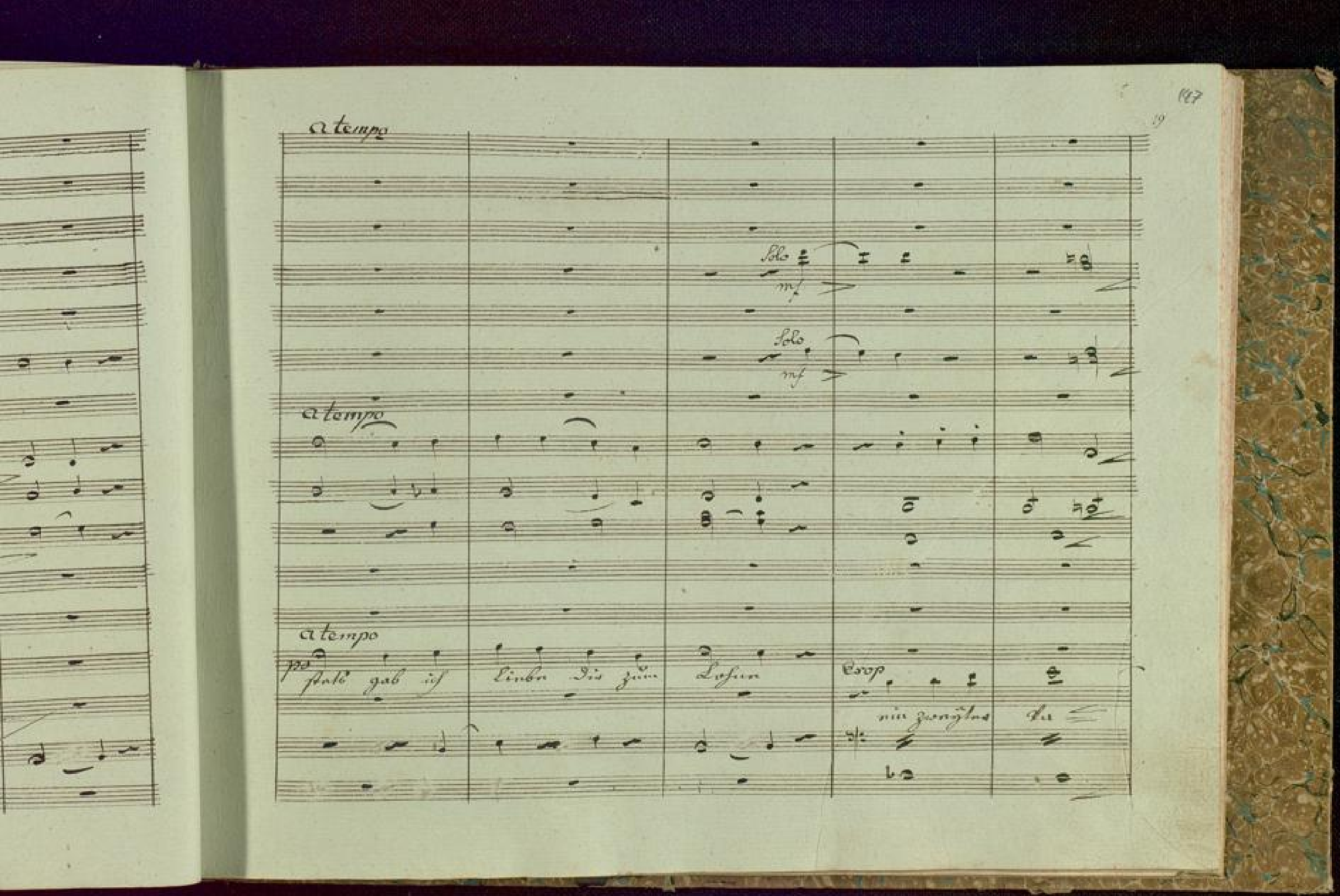

BLB BADISCHE LANDESBIBLIOTHEK
Baden-Württemberg

20

Allegro

colla parte

Allegro

Colla parte

tremat:

fp

trem:

fp

trem:

fp

Recit:

Du stelltest als der Laster

Allegro

fo

Recit:

fp

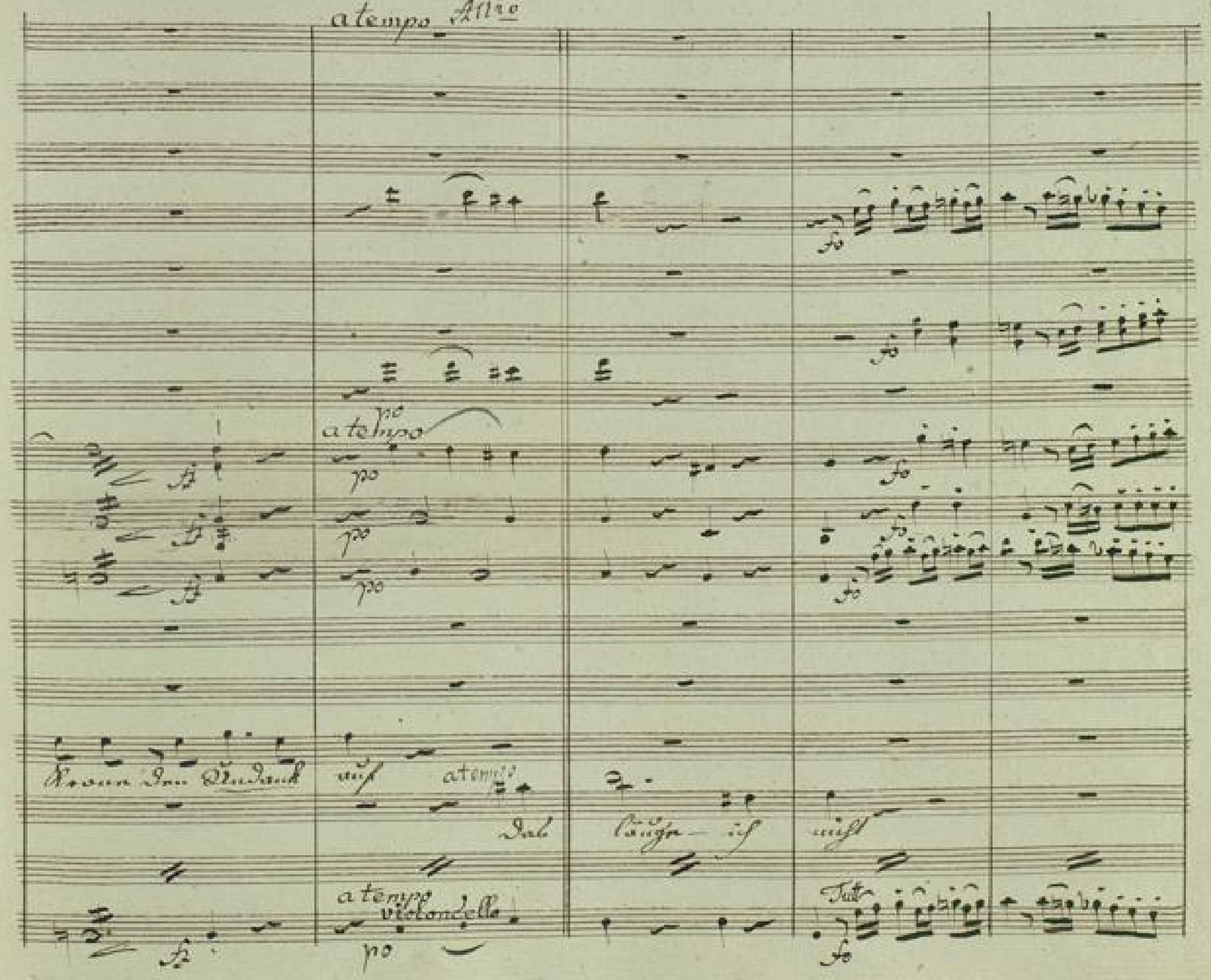
a tempo Allro
a tempo
po
fo
Krone den Undank
auf
a tempo
Das
Länge ich
nicht
a tempo
violoncello
Tutti

22

Recitativ

Recit.

und wer sich frech hat unter= fangen nicht zu voll=ziehen mein Verlangen

BLB BADISCHE LANDESBIBLIOTHEK
Baden-Württemberg

a tempo

fo

fo

a tempo

fo

po

po

fo

ist dann zu strafen mir nicht schlicht

po

wahr ists; wahr ists was deine

a tempo

fo

po

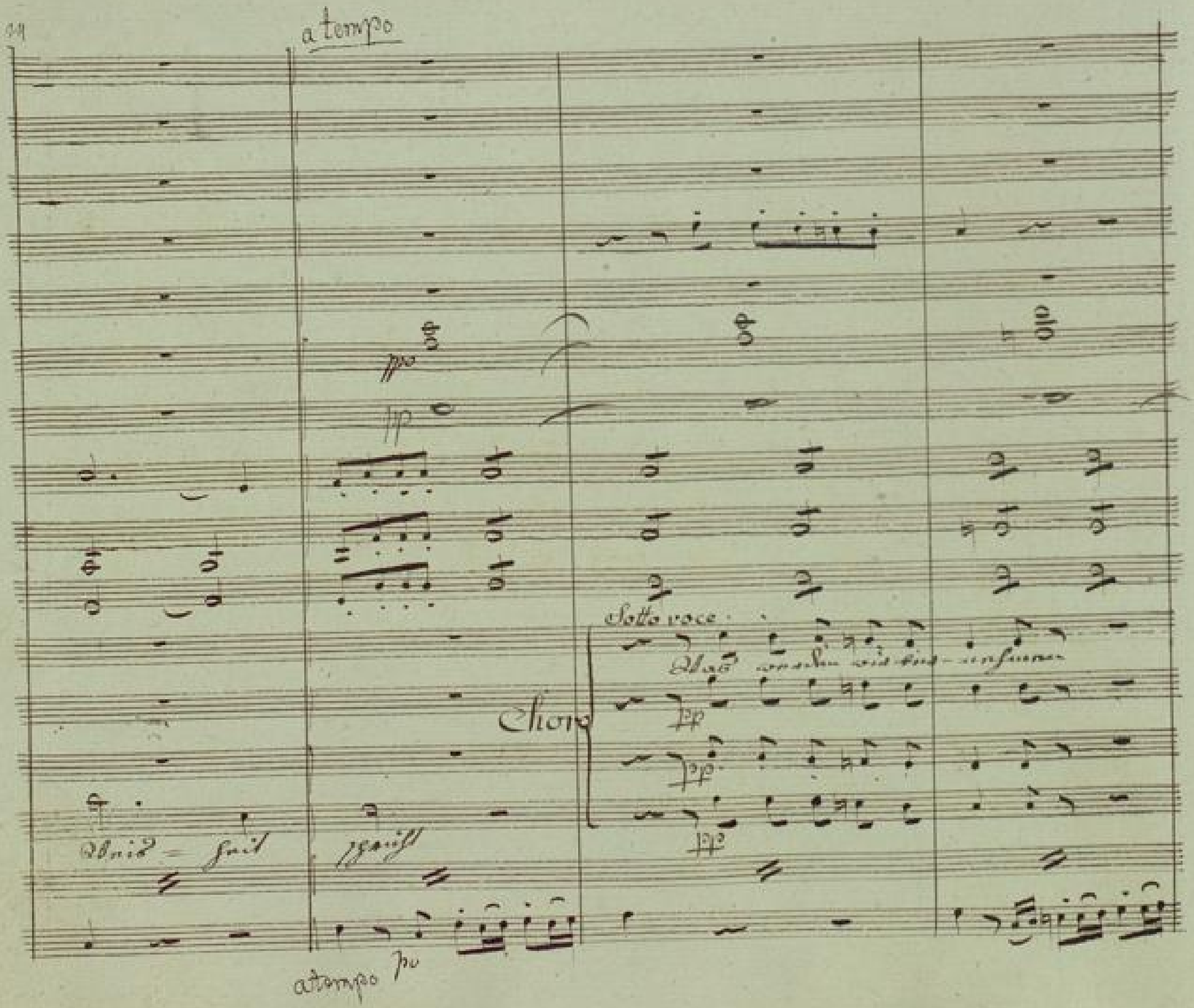
a tempo
pp
pp
Sotto voce
Chor
pp
pp
pp
a tempo
pp

Solo Arsinoe

Der König flammt von Wuth Angst wird die Sprache hemmen Angst wird

Solo Erinne

pp wird die Sprache hemmen

pp

pp Angst wird die Sprache hemmen Angst

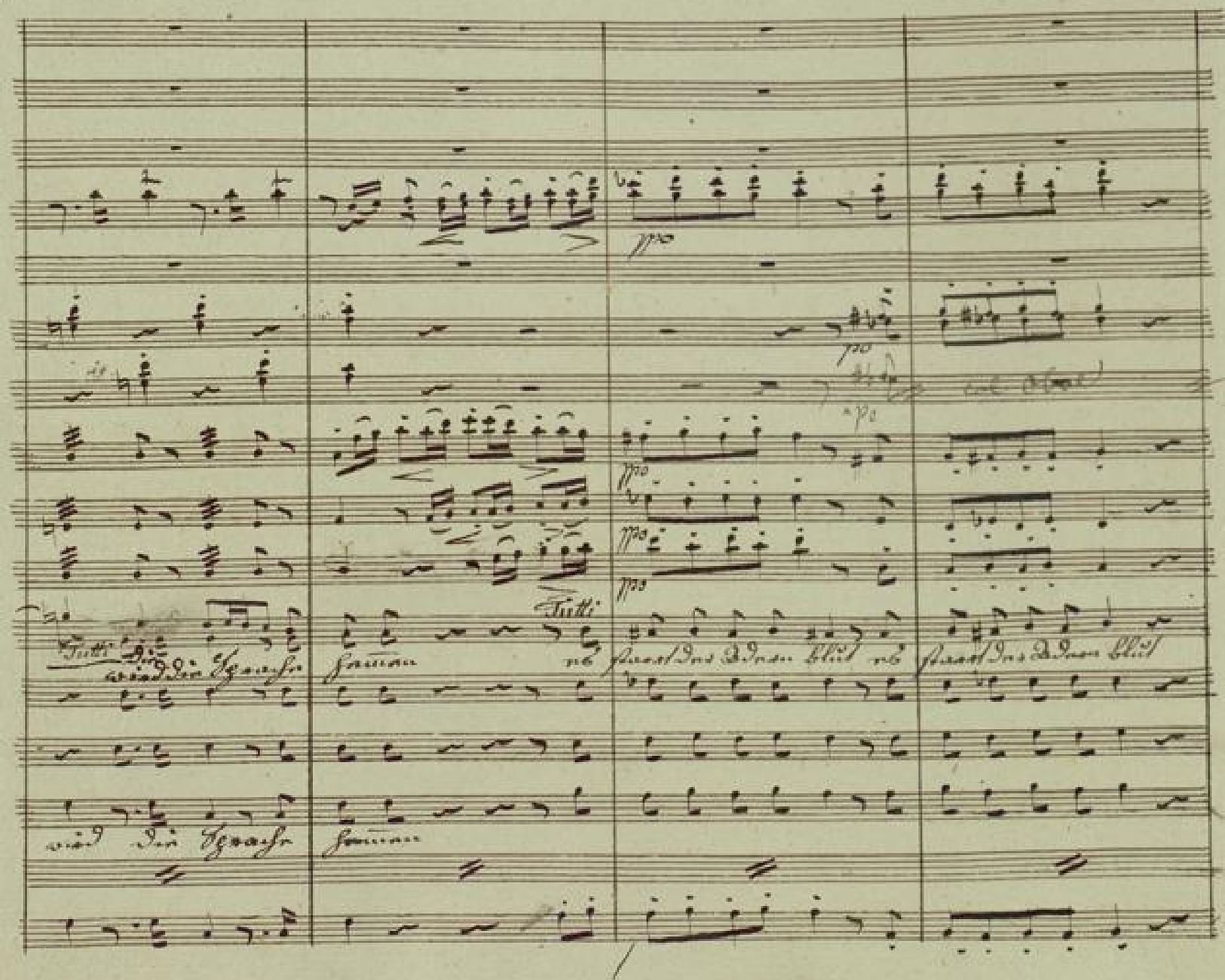
Tutti
Tutti
wird die Sprache hemmen
es starrt der Adern blut es starrt der Adern blut
wird die Sprache hemmen

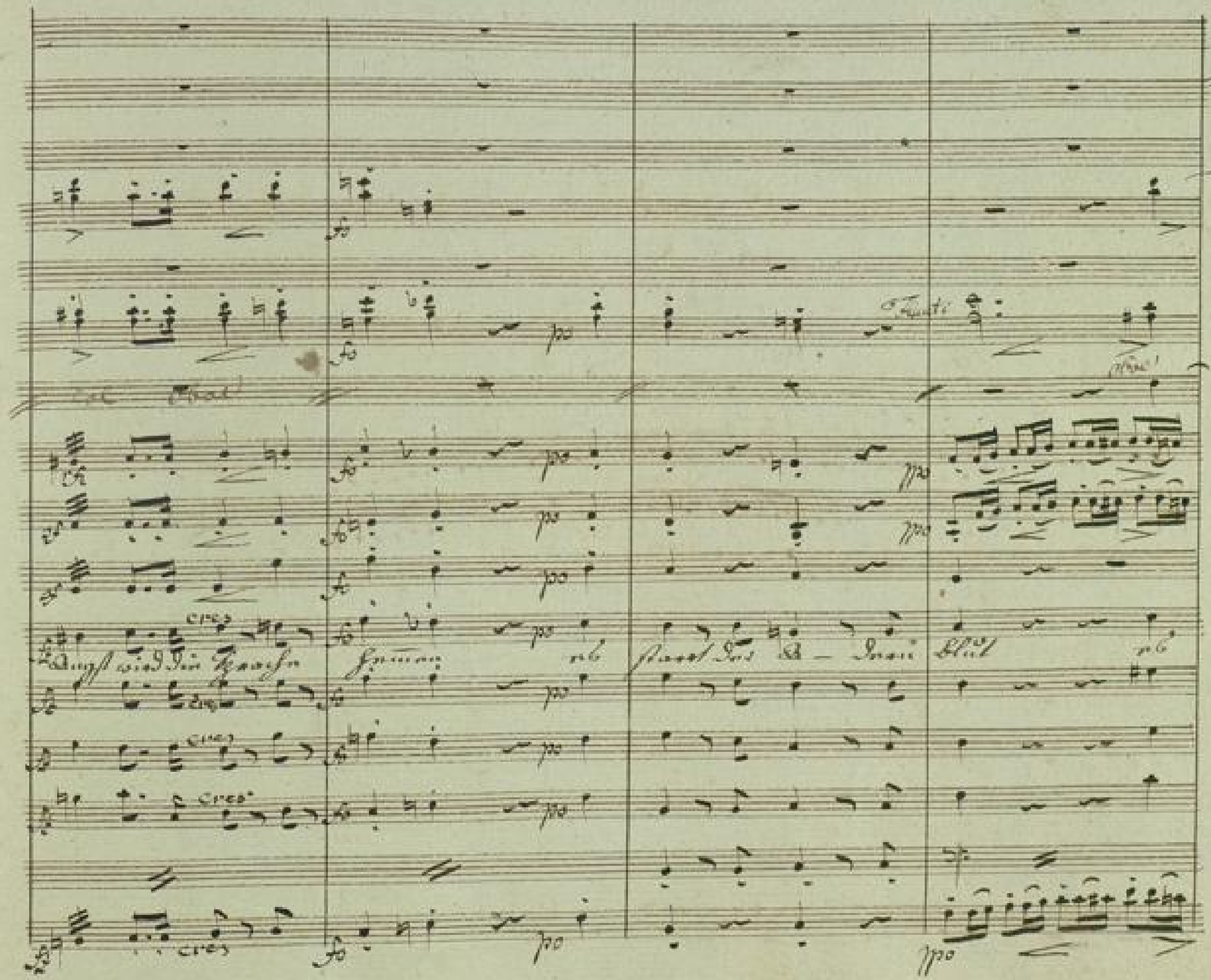

BLB BADISCHE LANDESBIBLIOTHEK
Baden-Württemberg

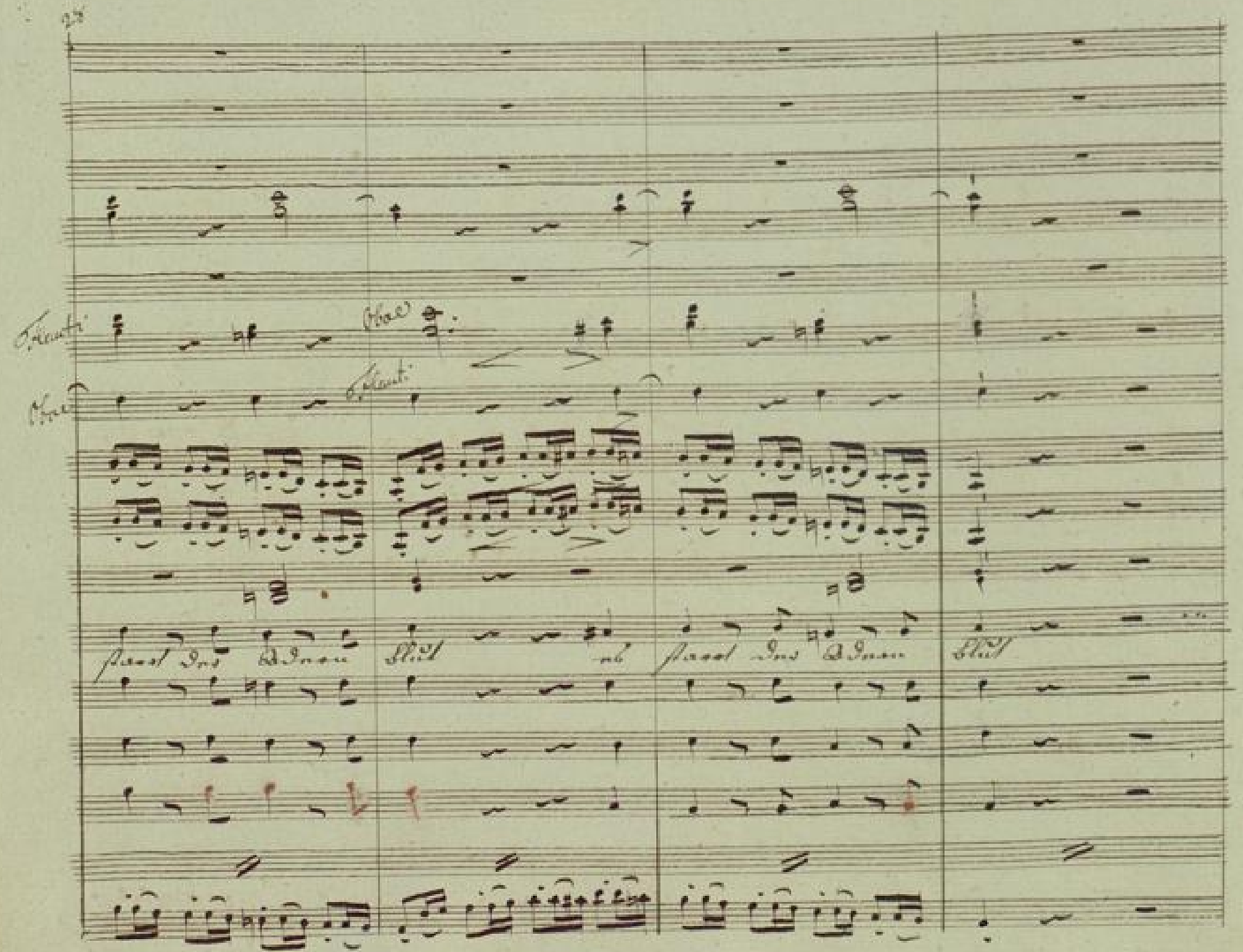
Flauti
Oboe
Flauti
Oboe
starrt der Adern Blut
es
starrt der Adern Blut

Trombone

29

Allo risoluto

Allo risoluto

L'arco

fo l'arco

fo l'arco

piz

piz

pp

pp

pp

pp

piz:

Allo risoluto

fo l'arco

Recit.

Tutti

Recit.

Croesus Recit.

Recit.

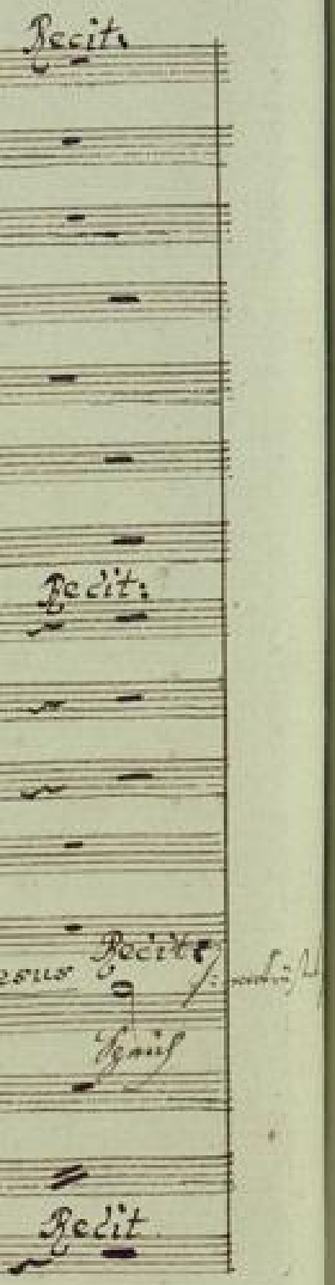
Recit.
Recit.
Recit.
Recit.

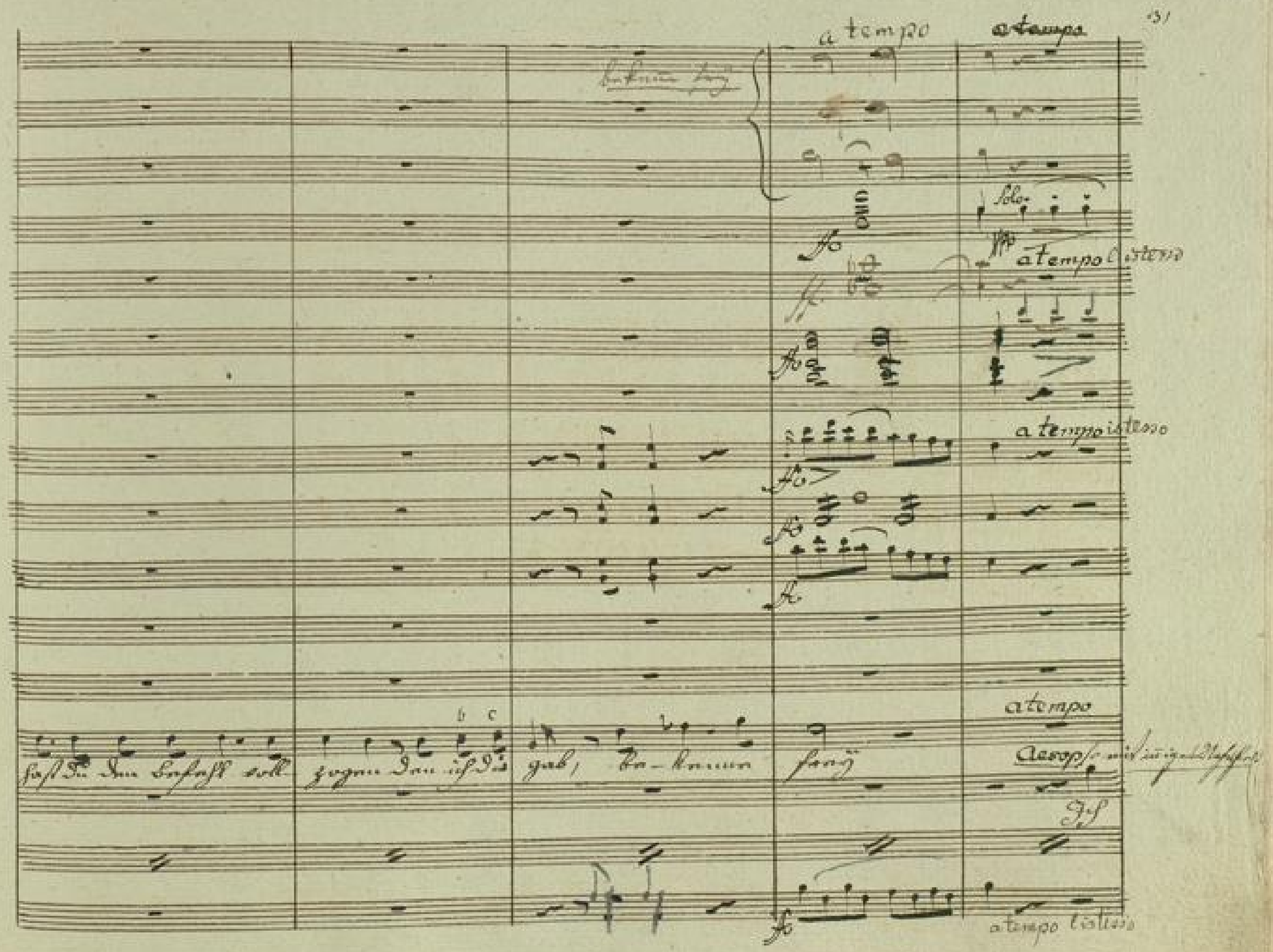
a tempo
a tempo
Solo
a tempo l'istesso
a tempo istesso
a tempo
Aesop
Ich
a tempo l'istesso

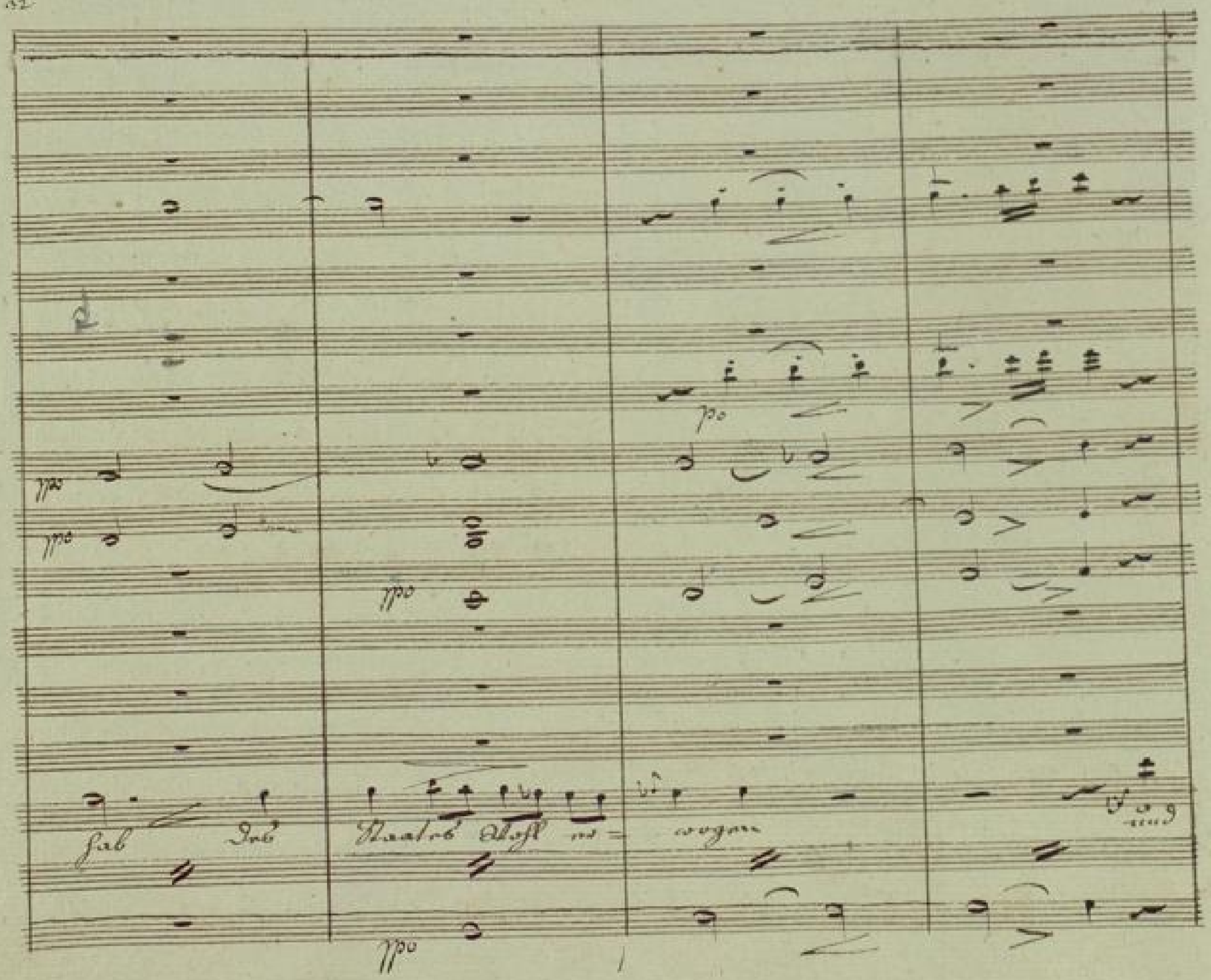

BLB BADISCHE LANDESBIBLIOTHEK
Baden-Württemberg

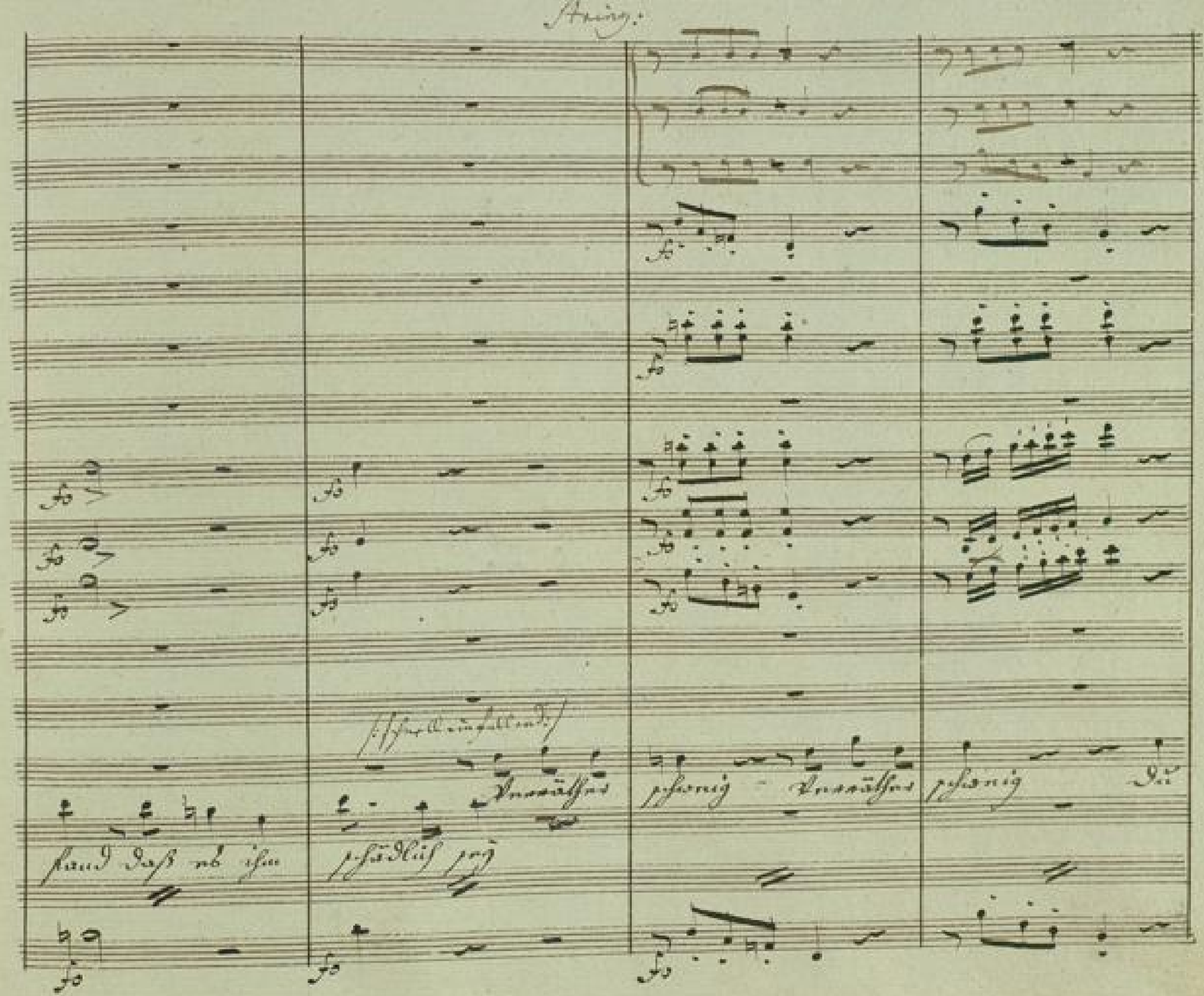

BADISCHE LANDESBIBLIOTHEK
Baden-Württemberg

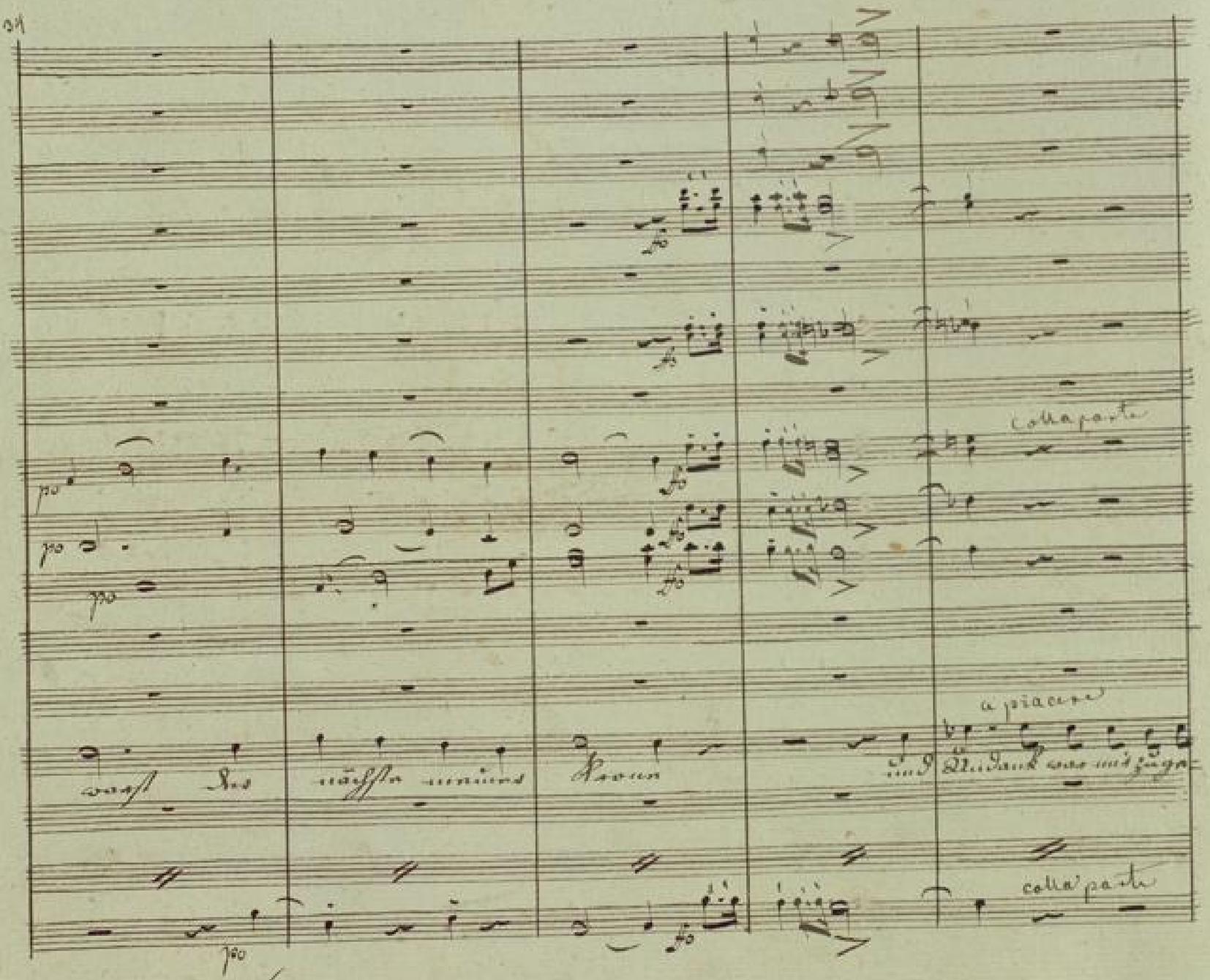

BLB BADISCHE LANDESBIBLIOTHEK
Baden-Württemberg

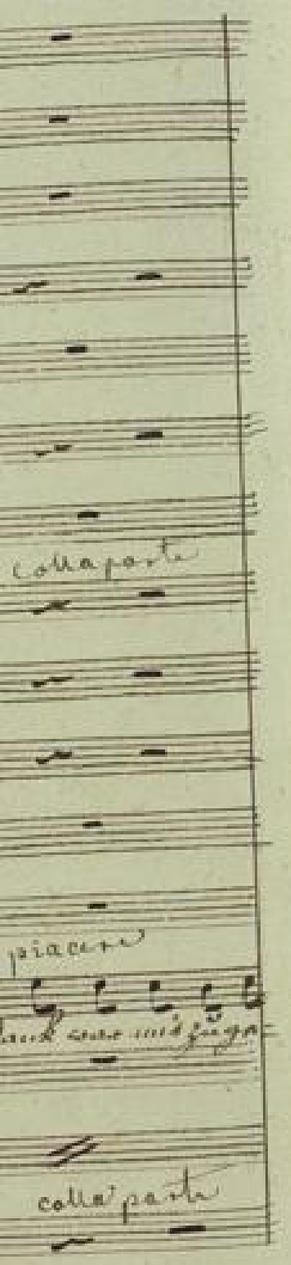
colla parte
piacere
colla parte

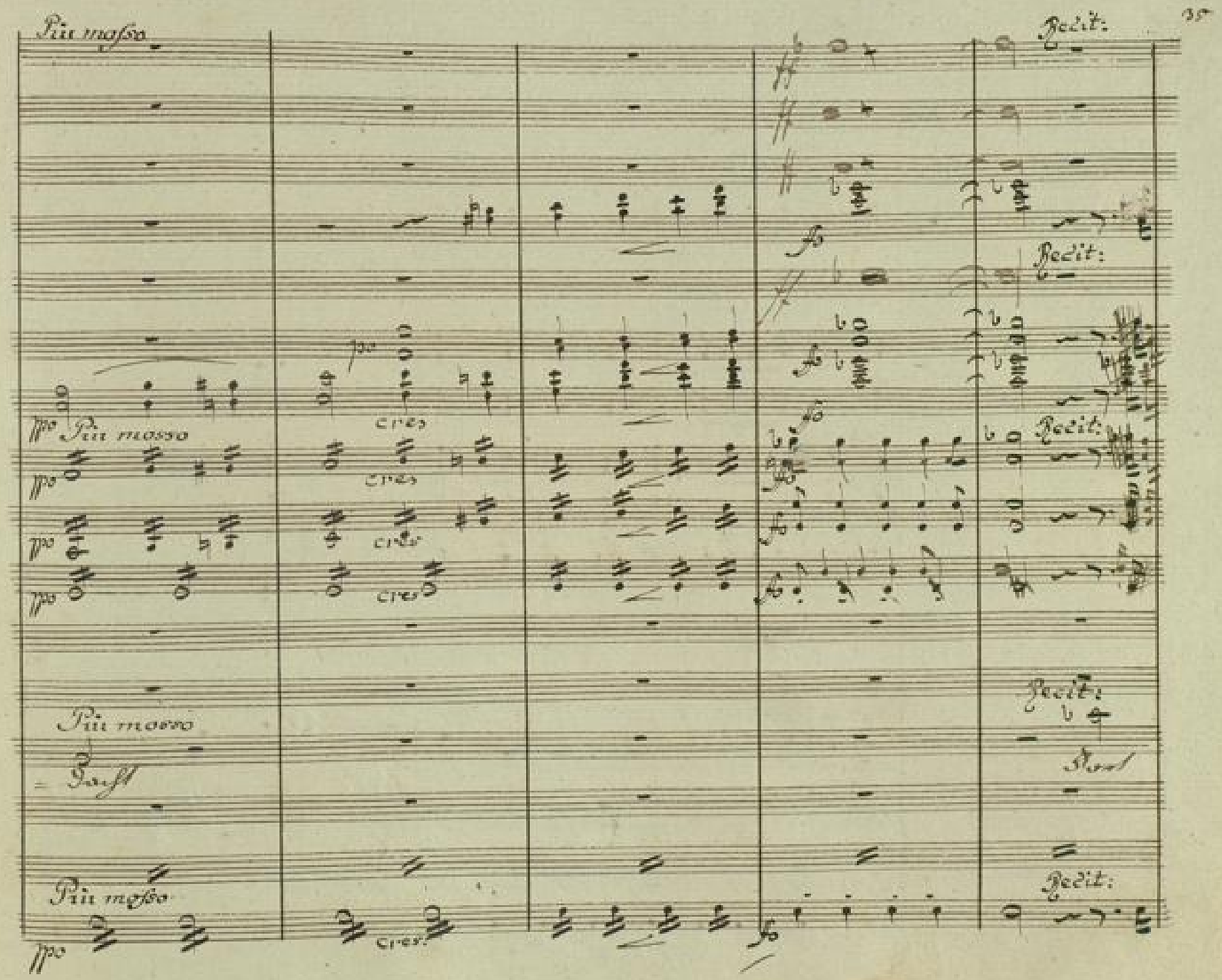
Più mosso
Recit:
Recit:
Recit:
Recit:
Recit:
Più mosso
Più mosso
Più mosso
cres
cres
cres
cres
cres
ppo
fo

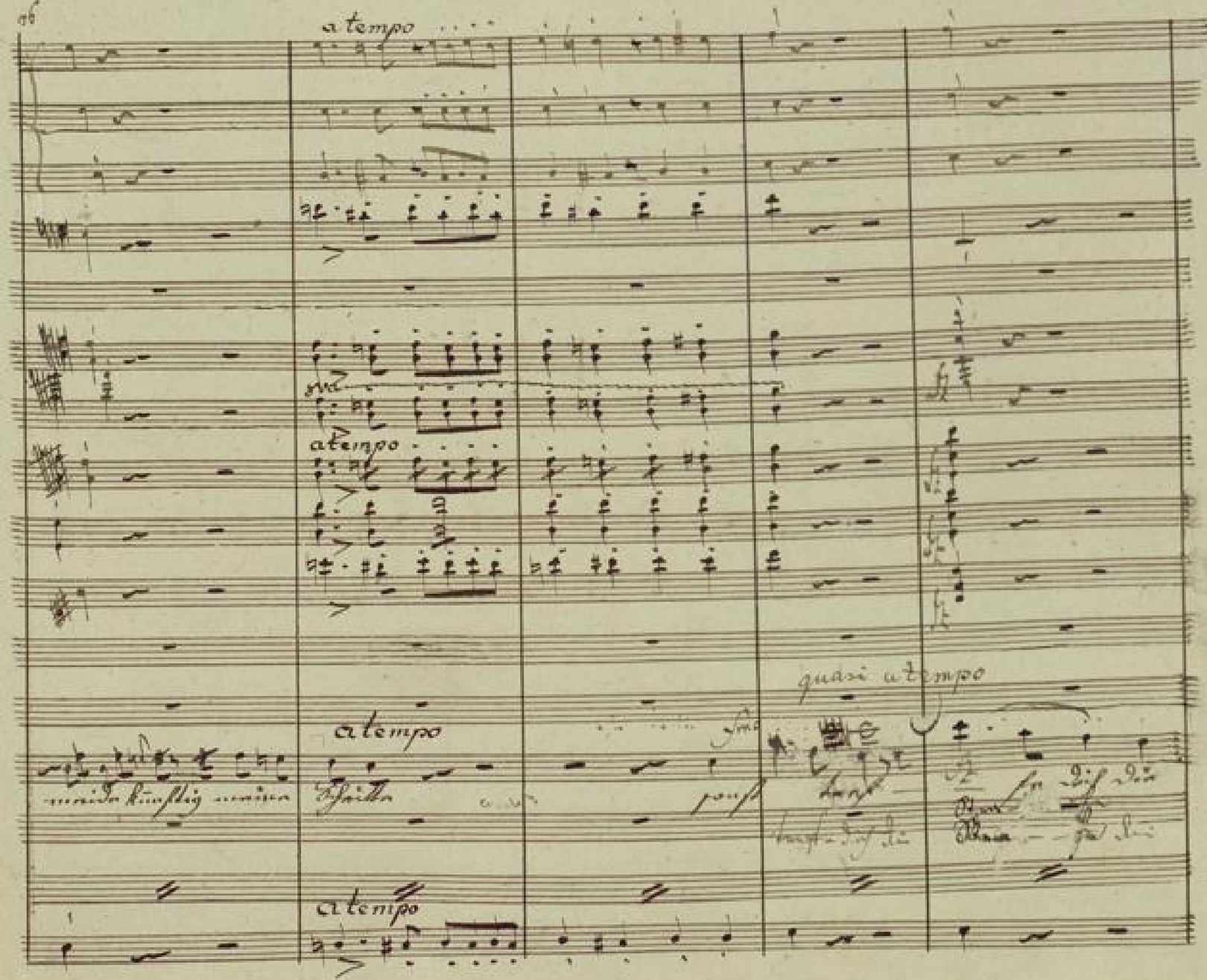

BLB BADISCHE LANDESBIBLIOTHEK
Baden-Württemberg

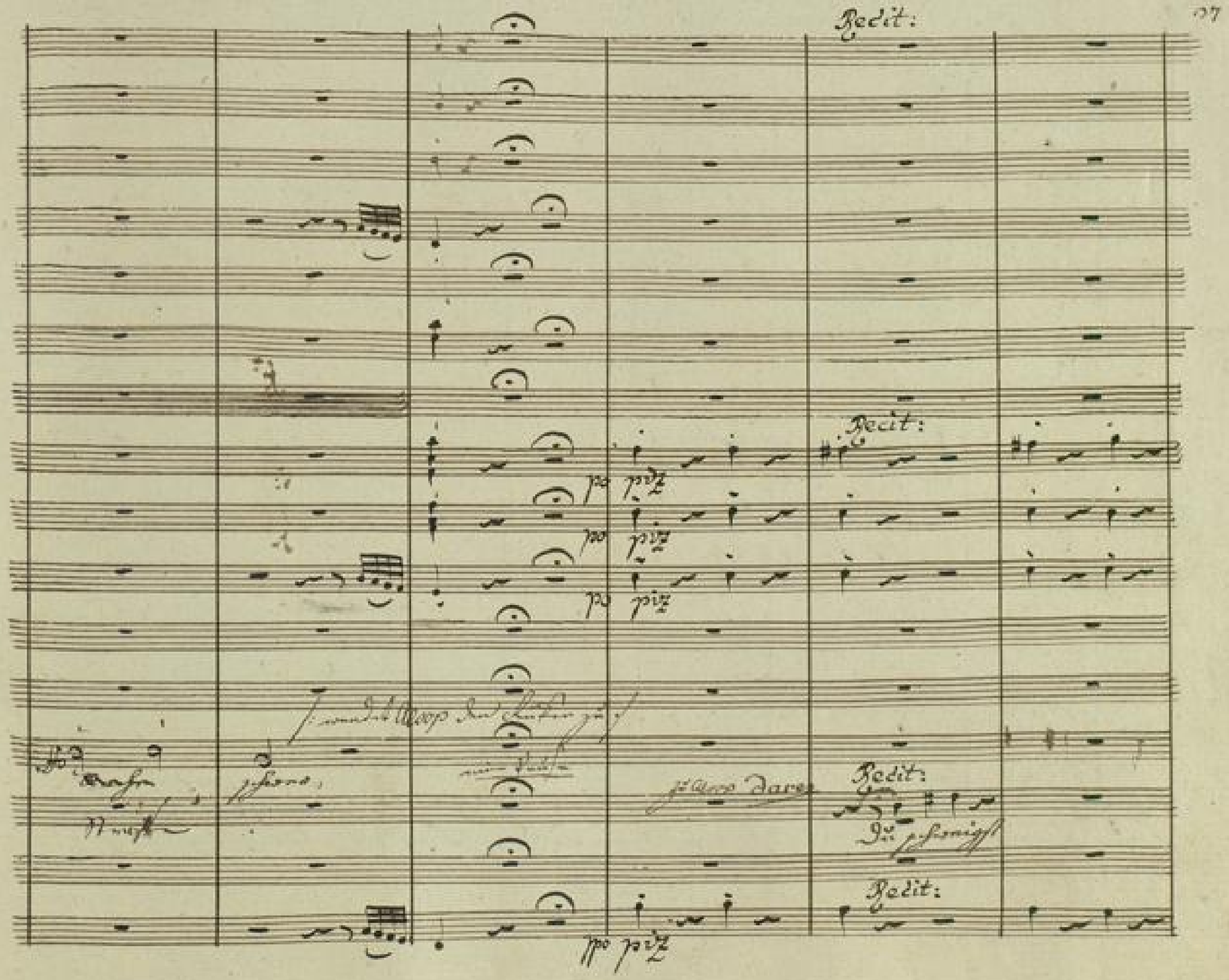

BLB BADISCHE LANDESBIBLIOTHEK
Baden-Württemberg

Recitativo

Colla parte

ppo

Solo

Du schweigst

hast du im Mißgeschicke für dich selbst keine Fabel mehr

a piacere

A calcada

Clarinette in A sono a parte scritti. Pag: 67.

(N.B. kan aber in eine der Linien des Thems geschrieben werden)

in D Maestoso

Tyrannus in D: fo

Trombe in D fo

Corni fo ppo

oboe fo ppo

Flauti fo ppo

viol: 1mo fo

Viol: IIdo arco fo

viole fo

Arsine et Crine

Croesus Clarinetti X

Soprano

Alto

Agenor e tutti Tenori - Lyrias:

Tyrenes. Dares. e tutti Bassi

Maestoso

fo arco

aesop. [illegible]

fo Olin

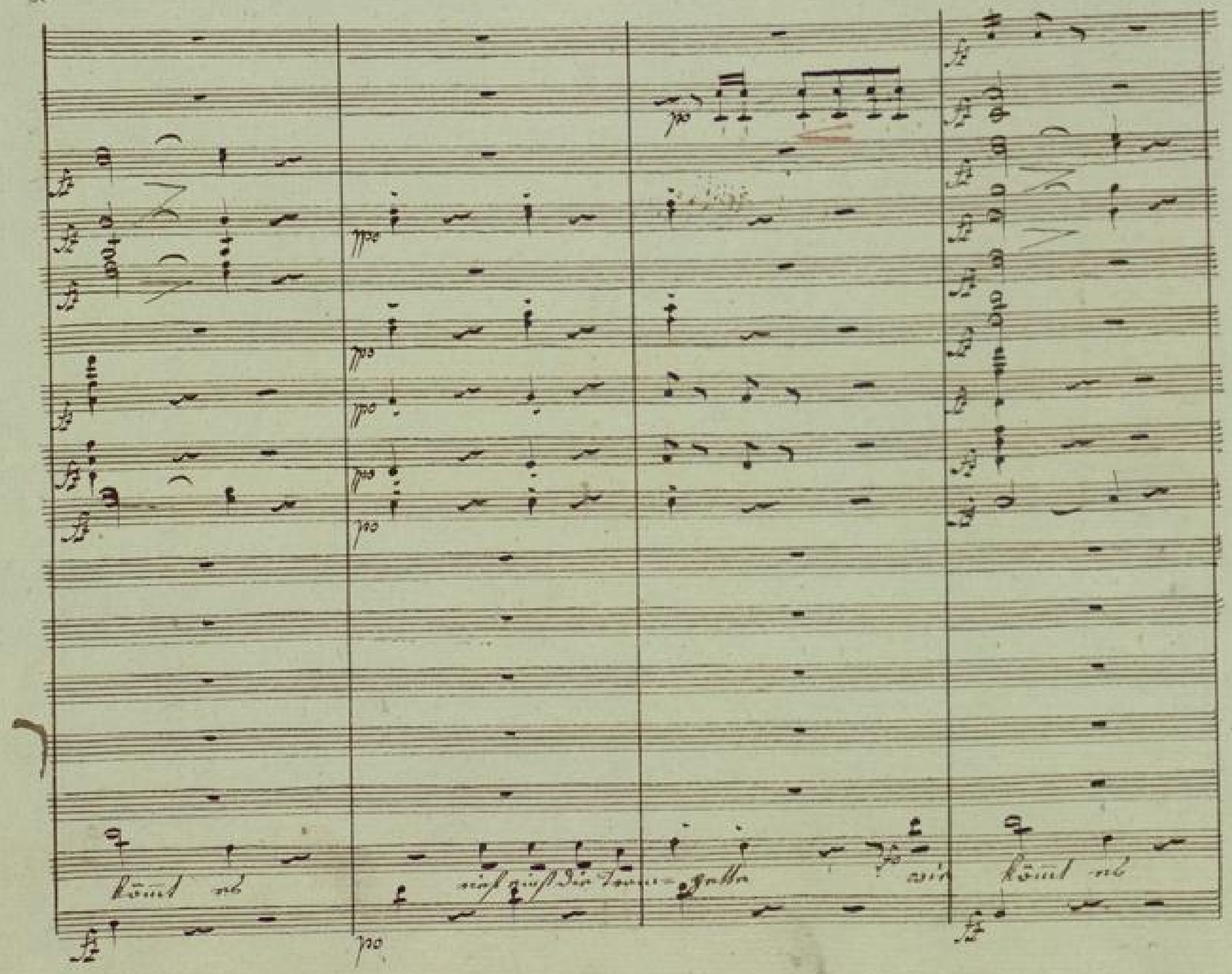
kömt es
rief einst die Trom-gette
wie
kömt es

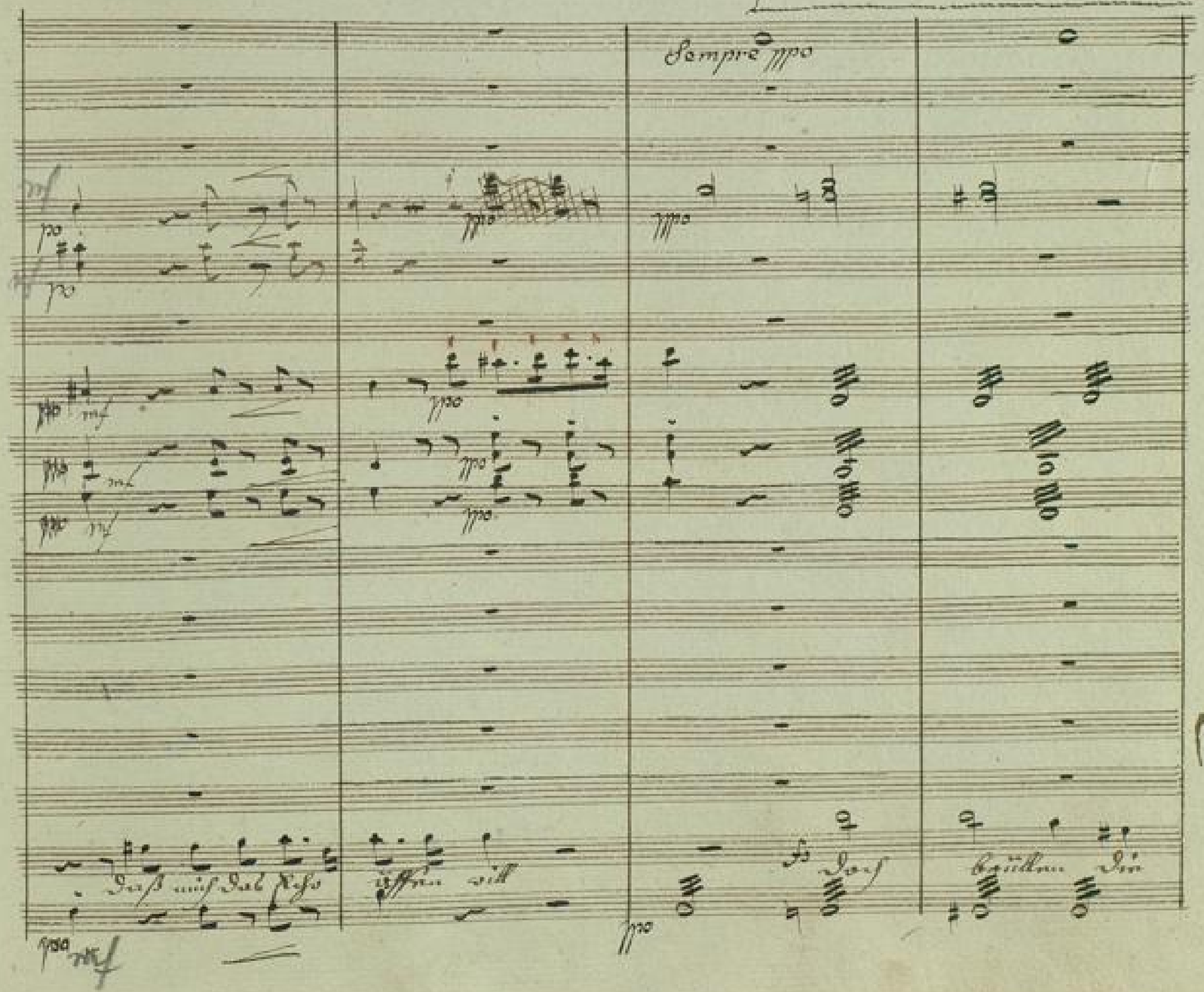

BLB BADISCHE LANDESBIBLIOTHEK
Baden-Württemberg

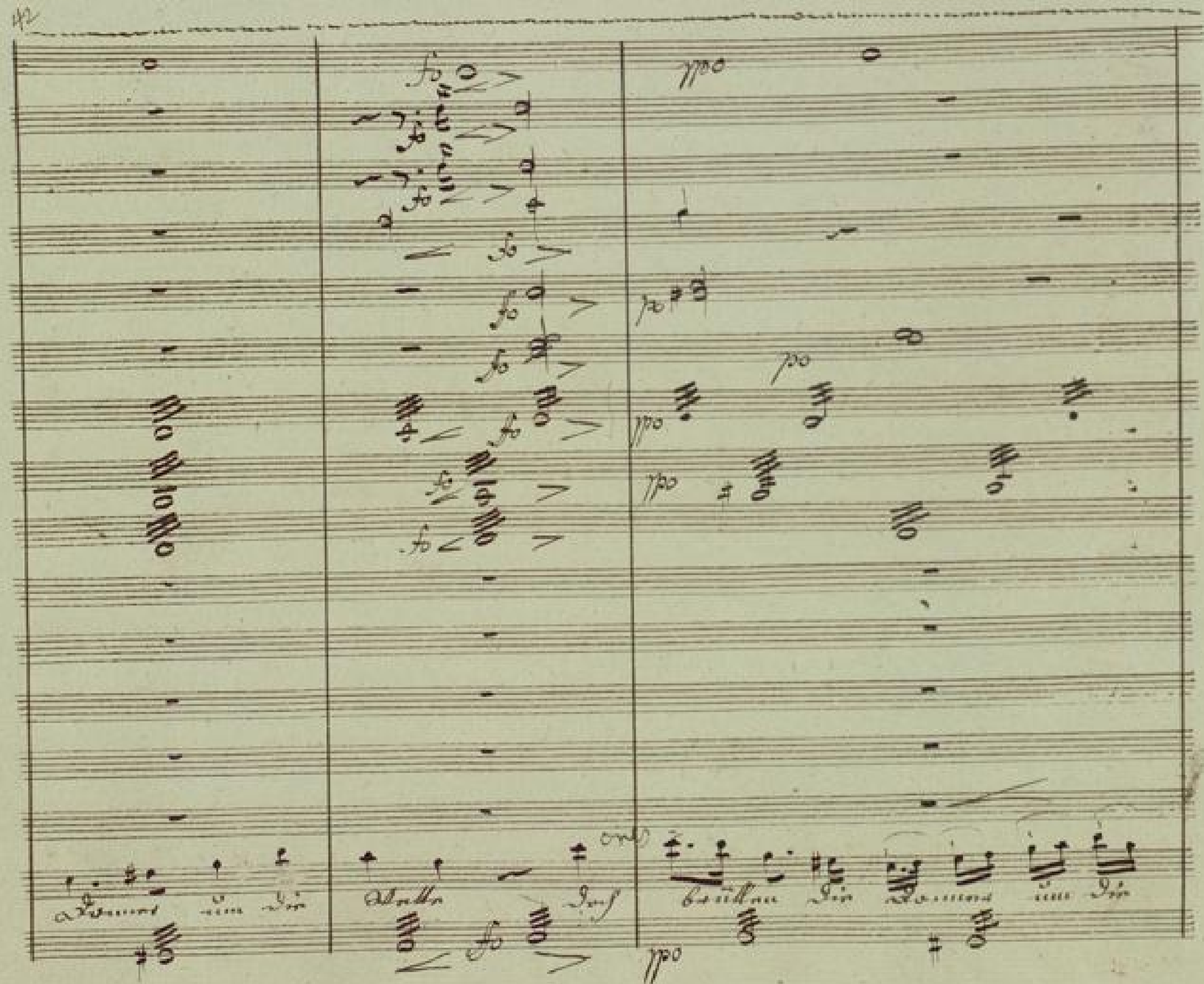

BLB BADISCHE LANDESBIBLIOTHEK
Baden-Württemberg

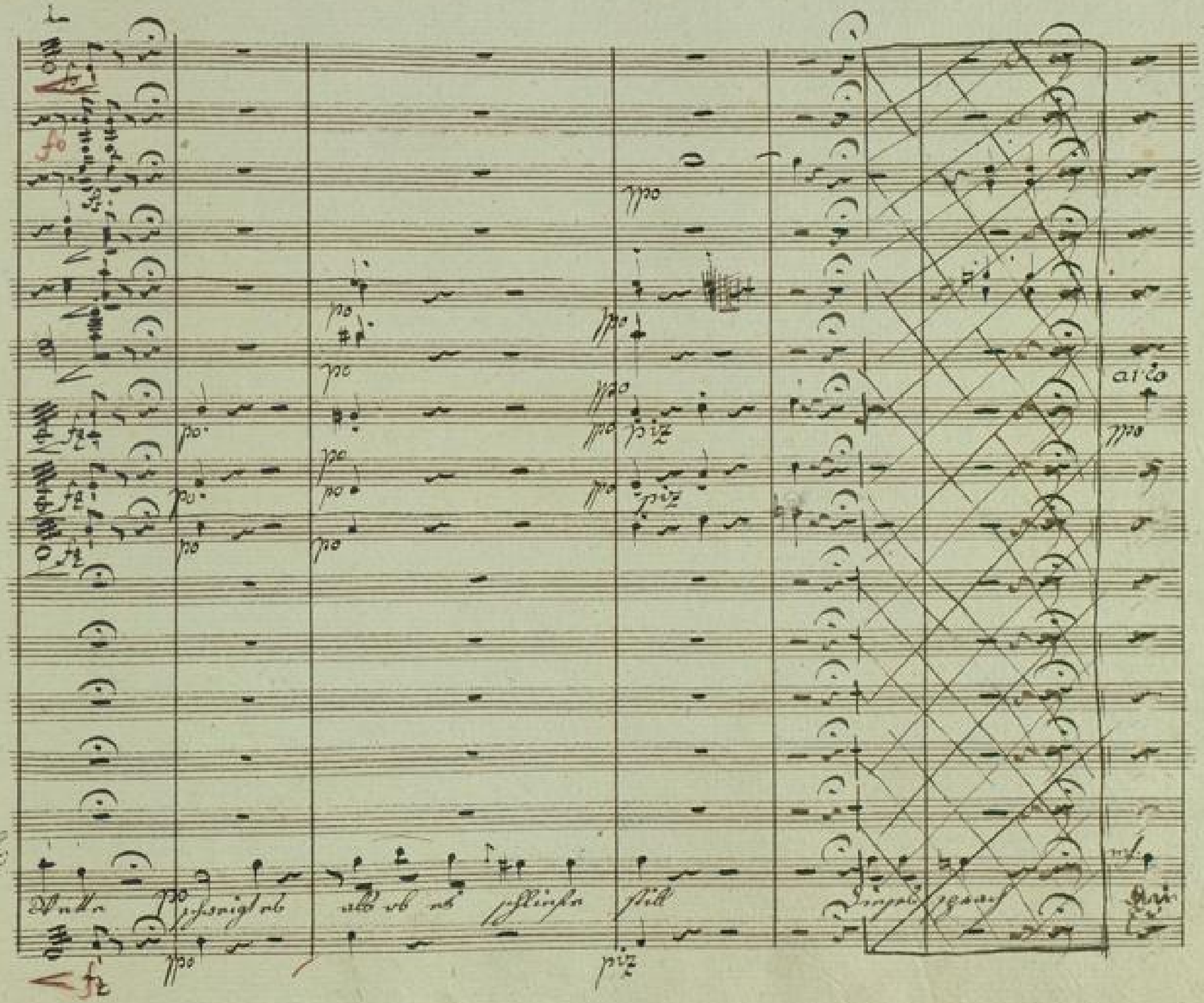
fo
po
pp
piz
arco
mf

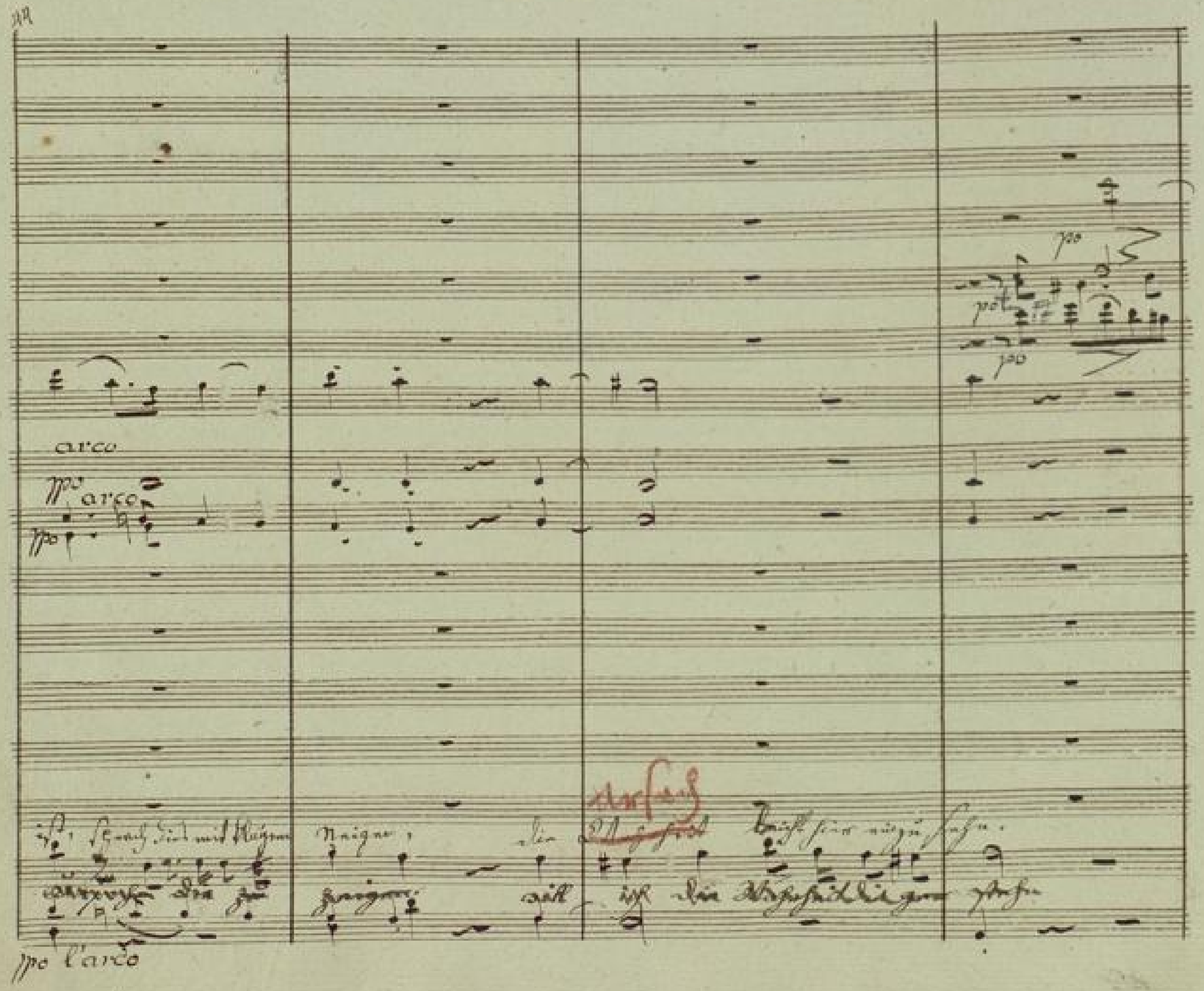
arco
ppo
arco
ppo
po
pot
po
ppo l'arco

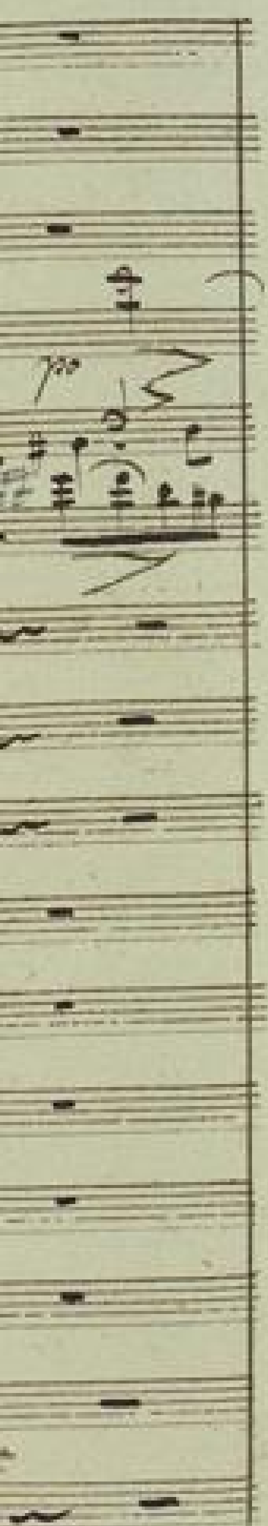

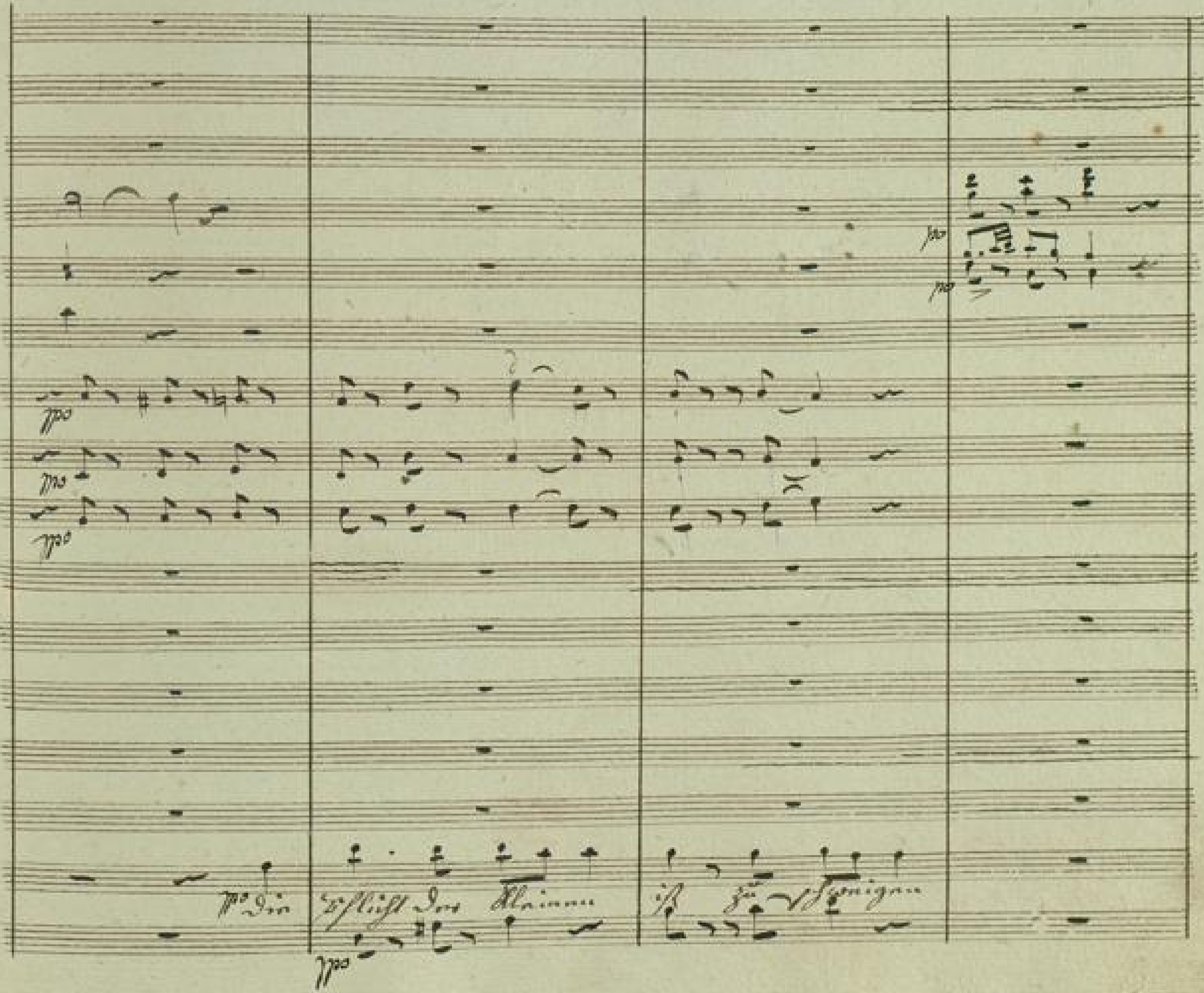
Die Pflicht des Mannes ist zu schweigen

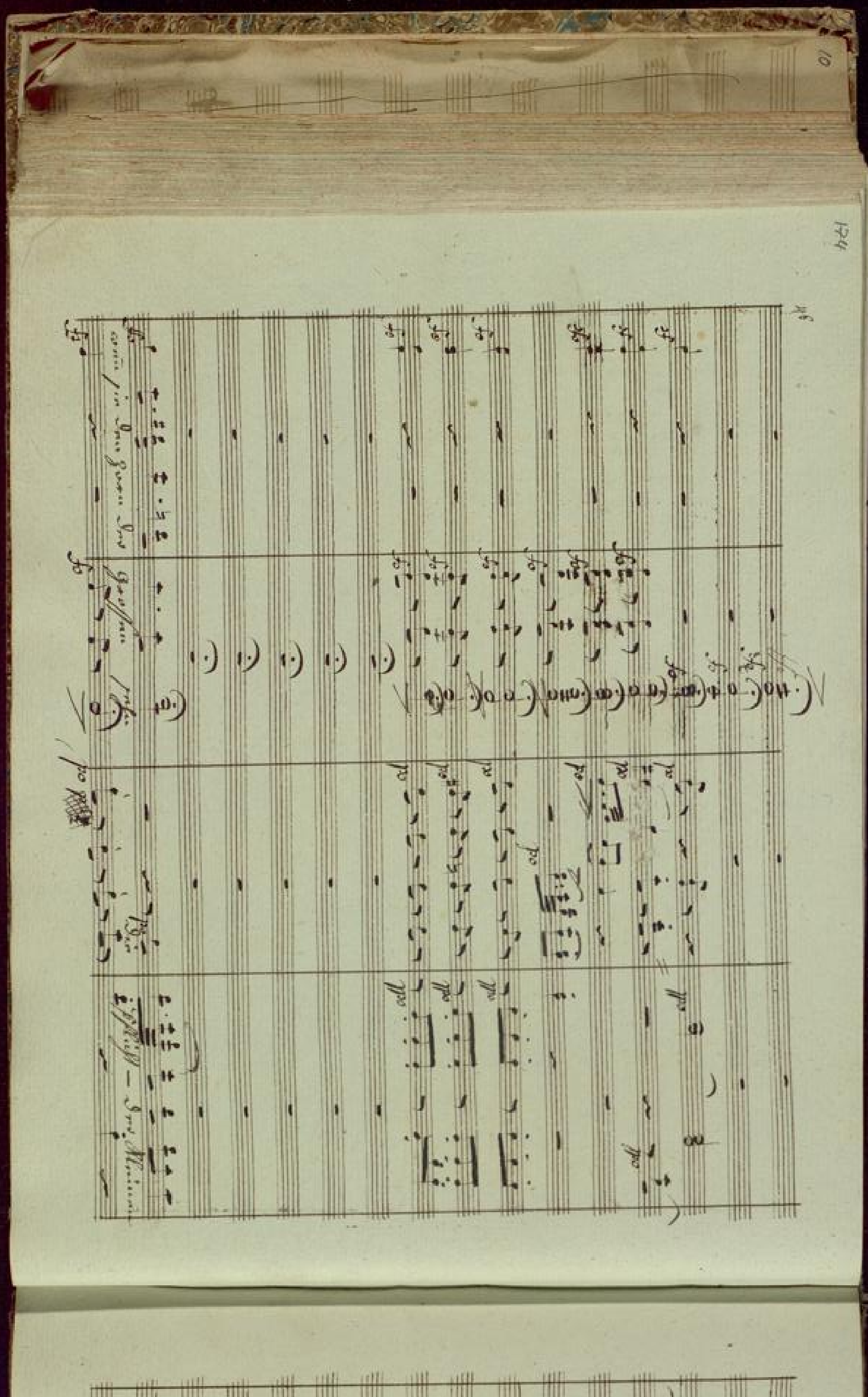

BLB BADISCHE LANDESBIBLIOTHEK
Baden-Württemberg

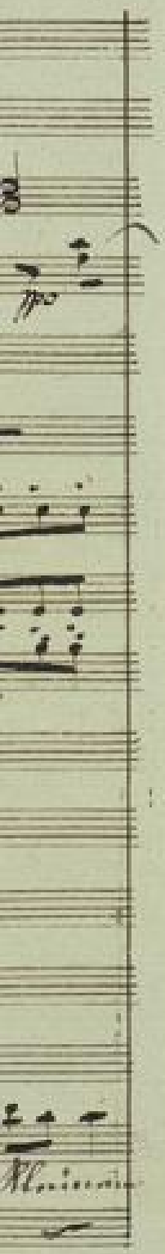

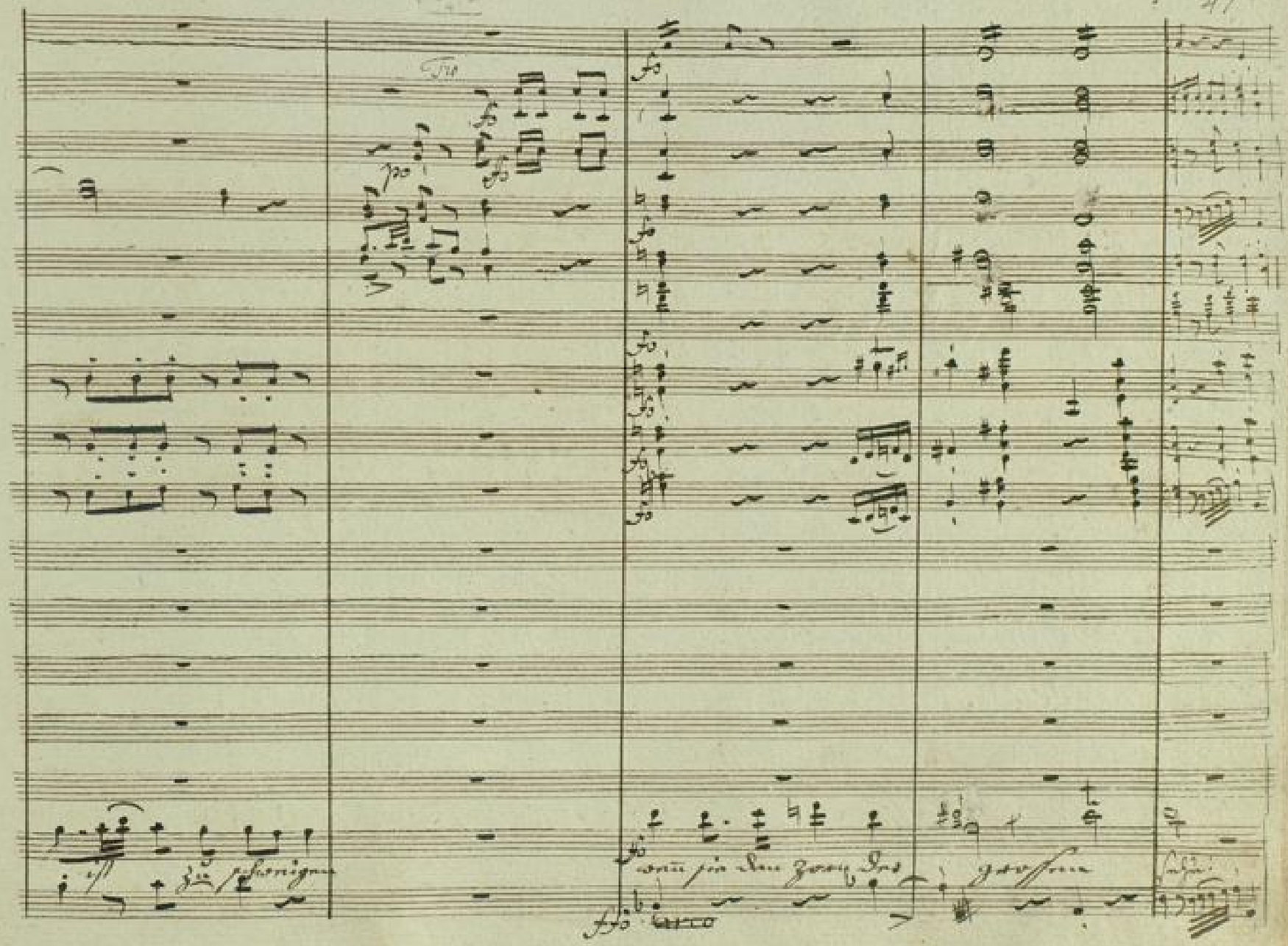
Tr
fo
po
fo
fo
fo
fo
fo
fo
fo
fo
fo
fo
fo
fo
fo
arco

Tromboni in Cursang

48

Molto Allegro Con fuoco

in F. Imi. - 2di col Trombe in D.

Si cangia subito in F.

fp

cres

Molto Allegro con fuoco

cres

cres

cres

Arsinoe Erine

Croesus

Soprano

Alto

Argeno e Tenori

Tyrones Dares Lykas e chori Basso

Molto Allegro Con fuoco

fp po

cres:

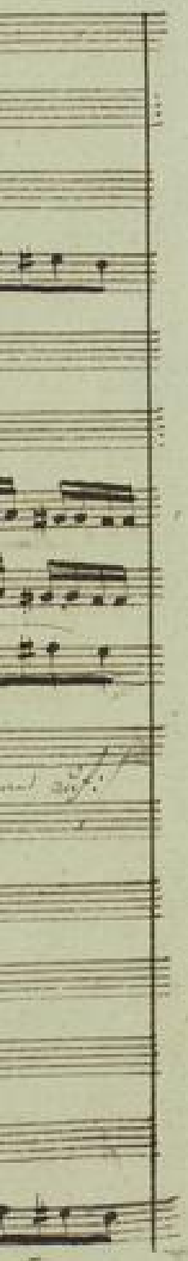

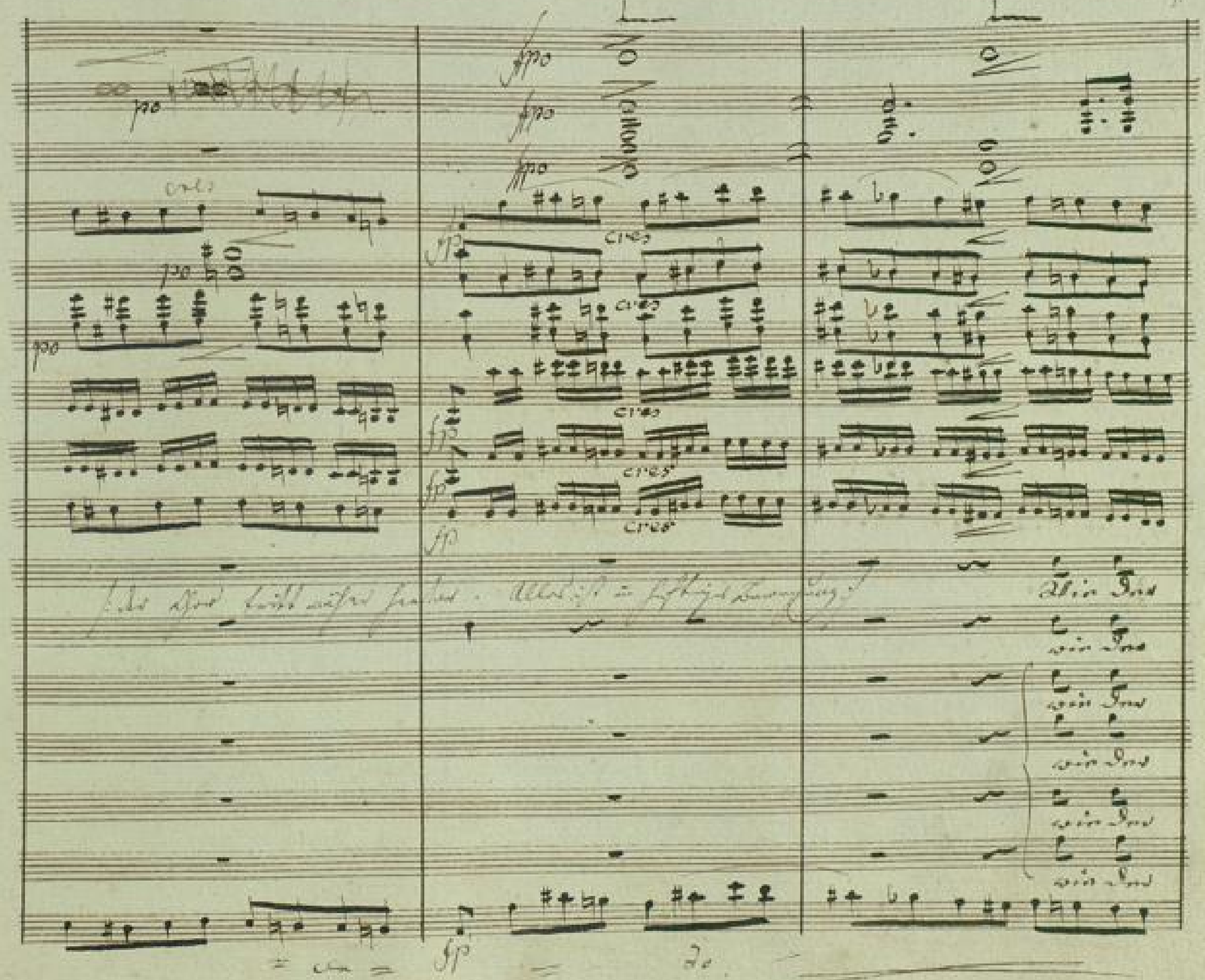
po
cres
fp
fpo
Wie der
wie der
wie der
wie der
wie der
wie der

Clarinetti in C col Oboe

Col soprano Choro

Col Tenore Choro

BLB BADISCHE LANDESBIBLIOTHEK
Baden-Württemberg

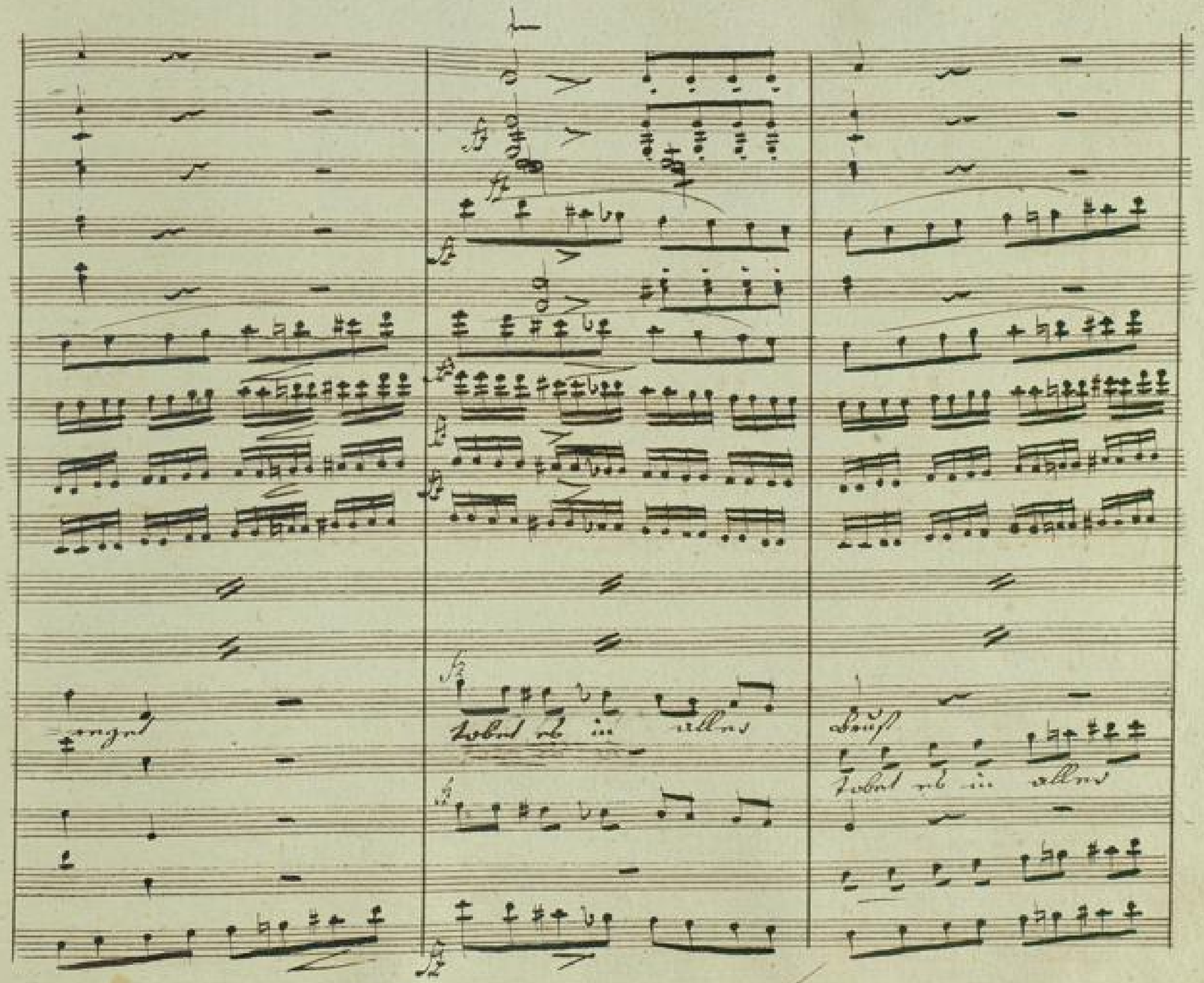

BLB BADISCHE LANDESBIBLIOTHEK
Baden-Württemberg

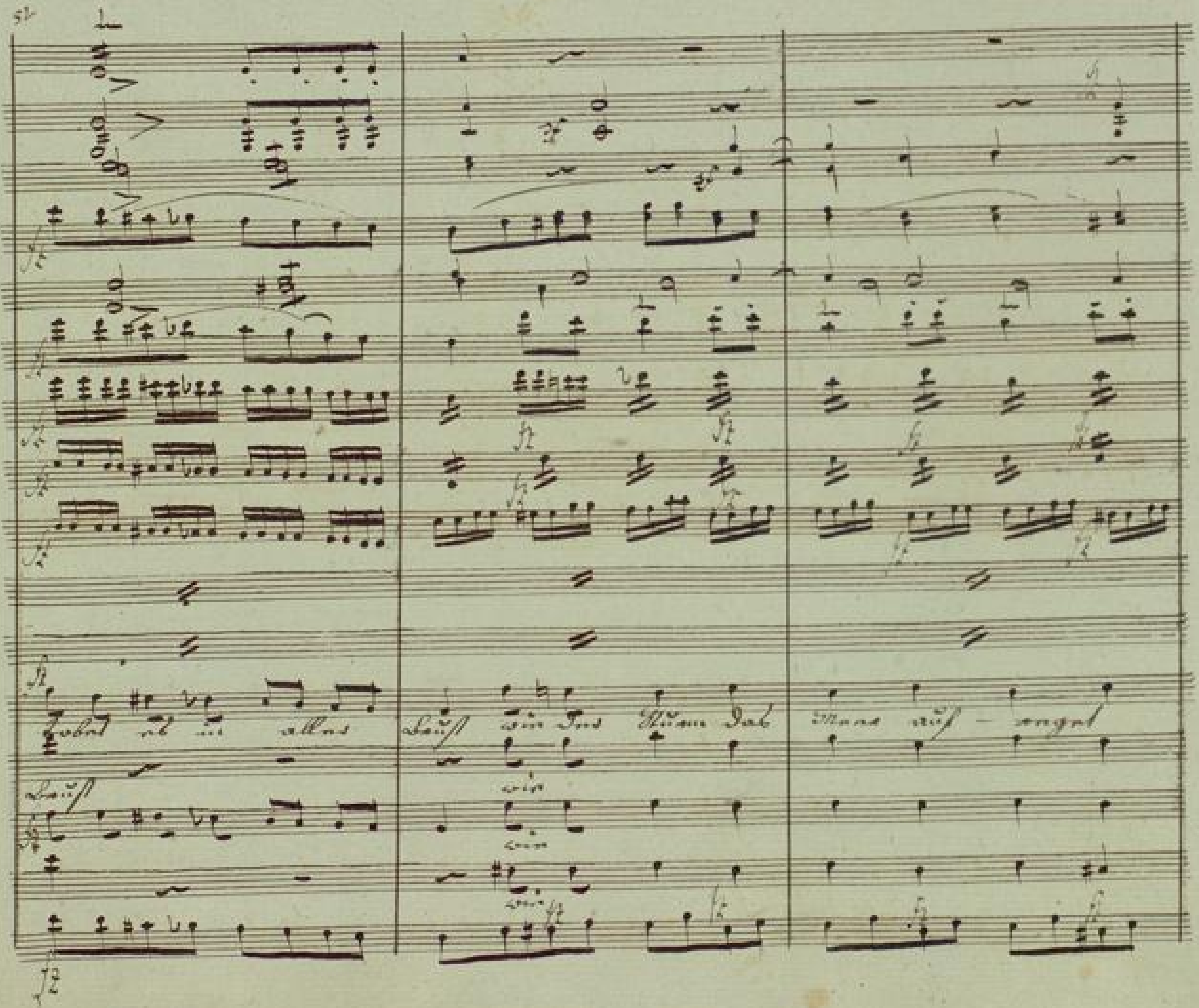

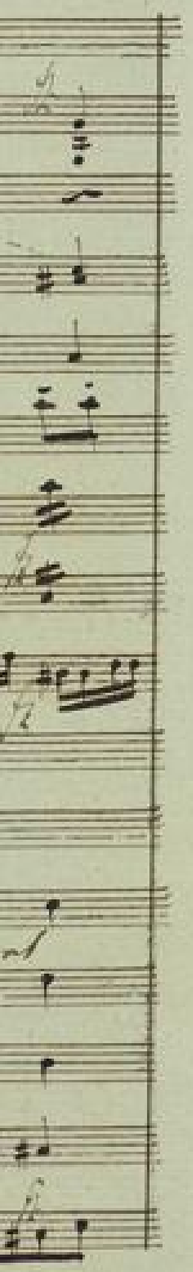

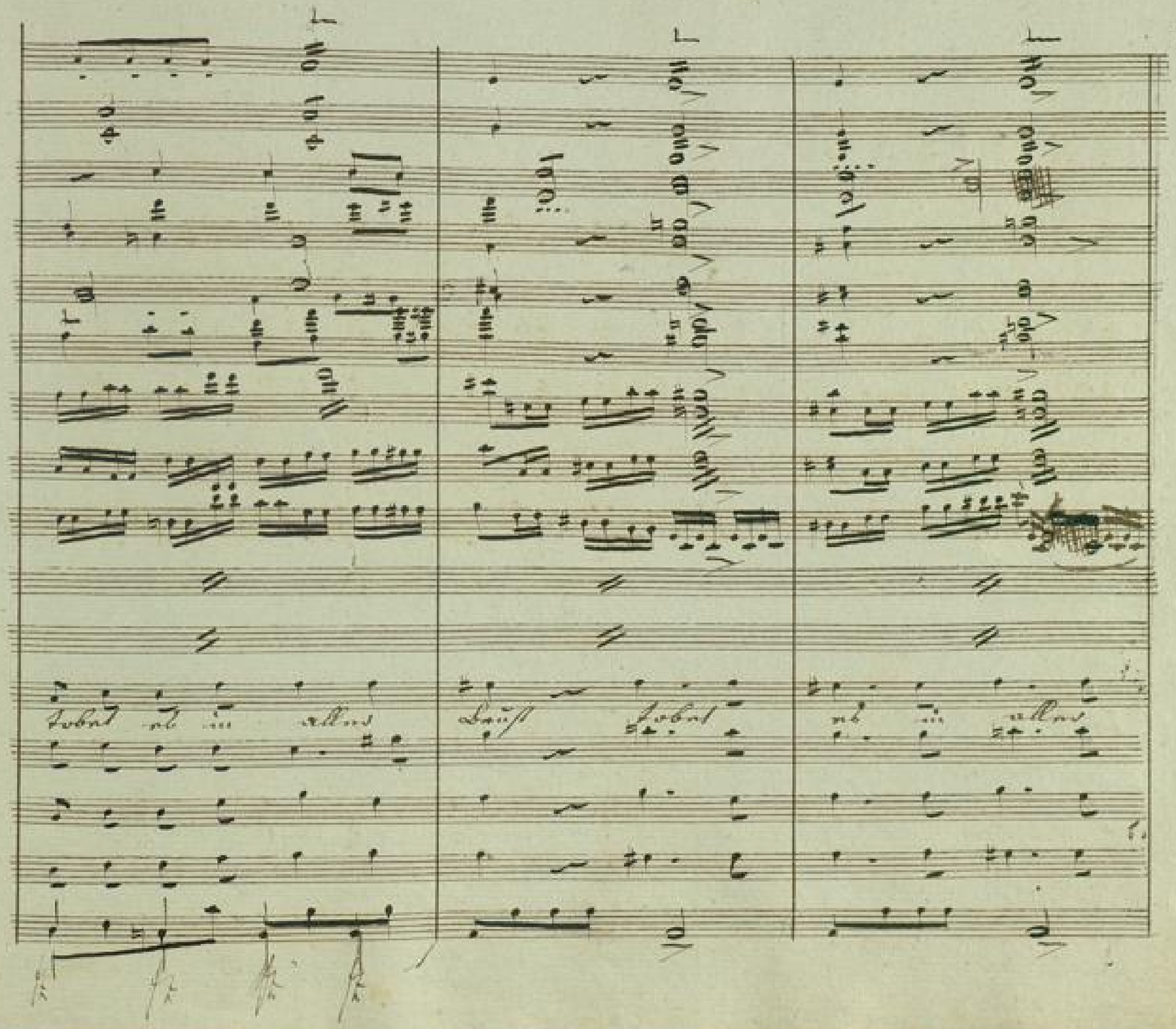

BLB BADISCHE LANDESBIBLIOTHEK
Baden-Württemberg

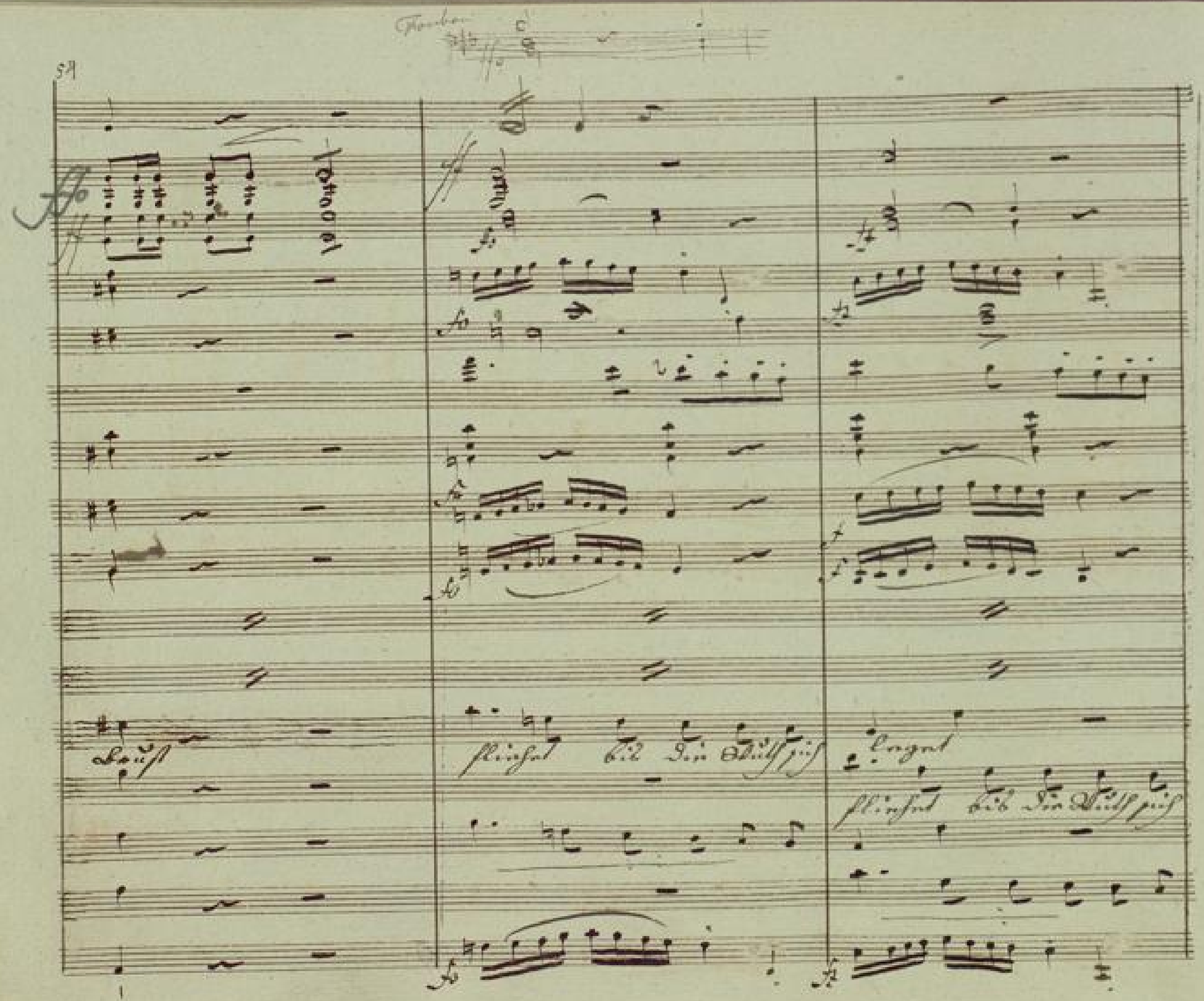

BLB BADISCHE LANDESBIBLIOTHEK
Baden-Württemberg

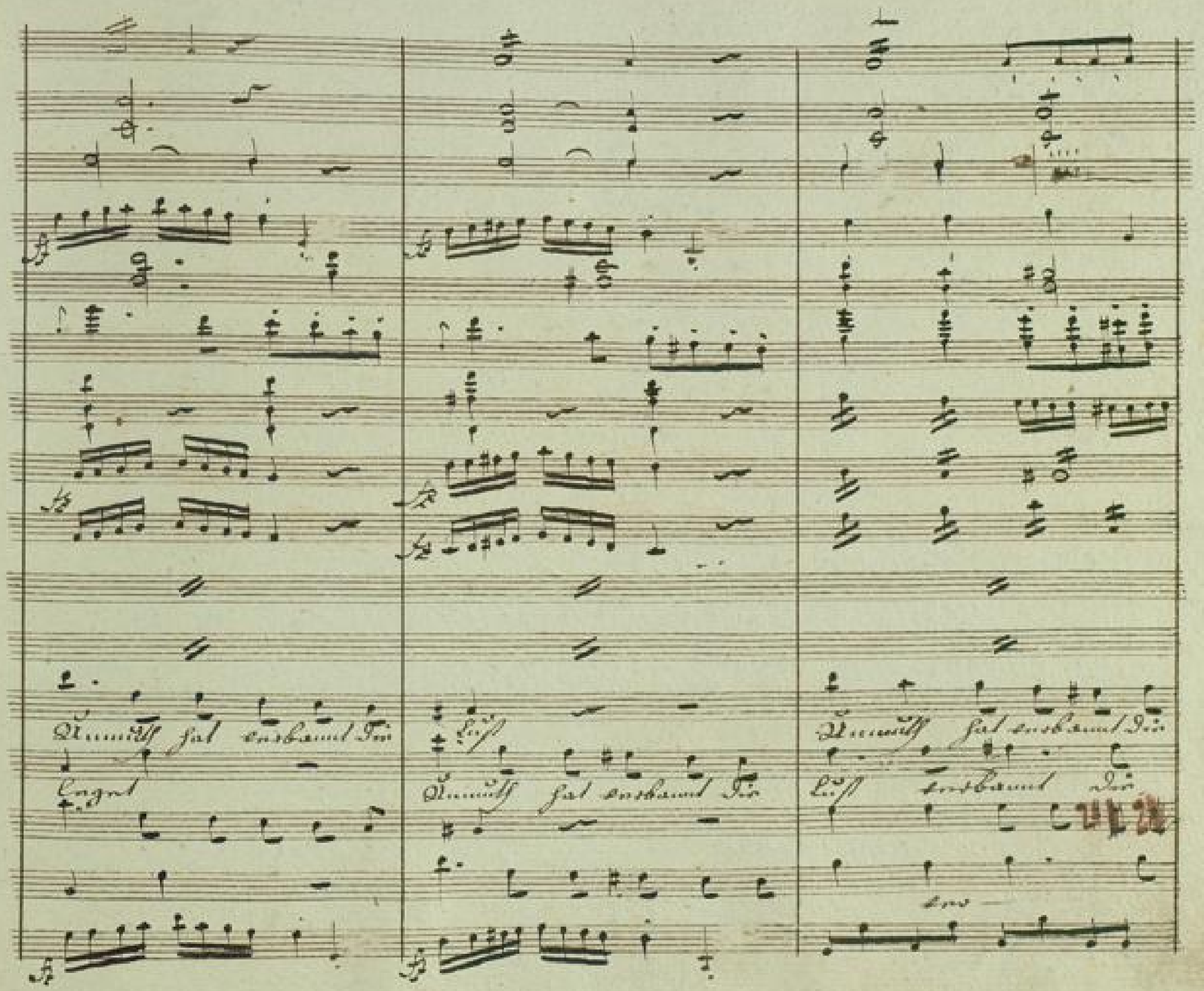
Unmuth hat verbannt die
Leyd
Unmuth hat verbannt die
Unmuth hat verbannt die
Lust verbannt die

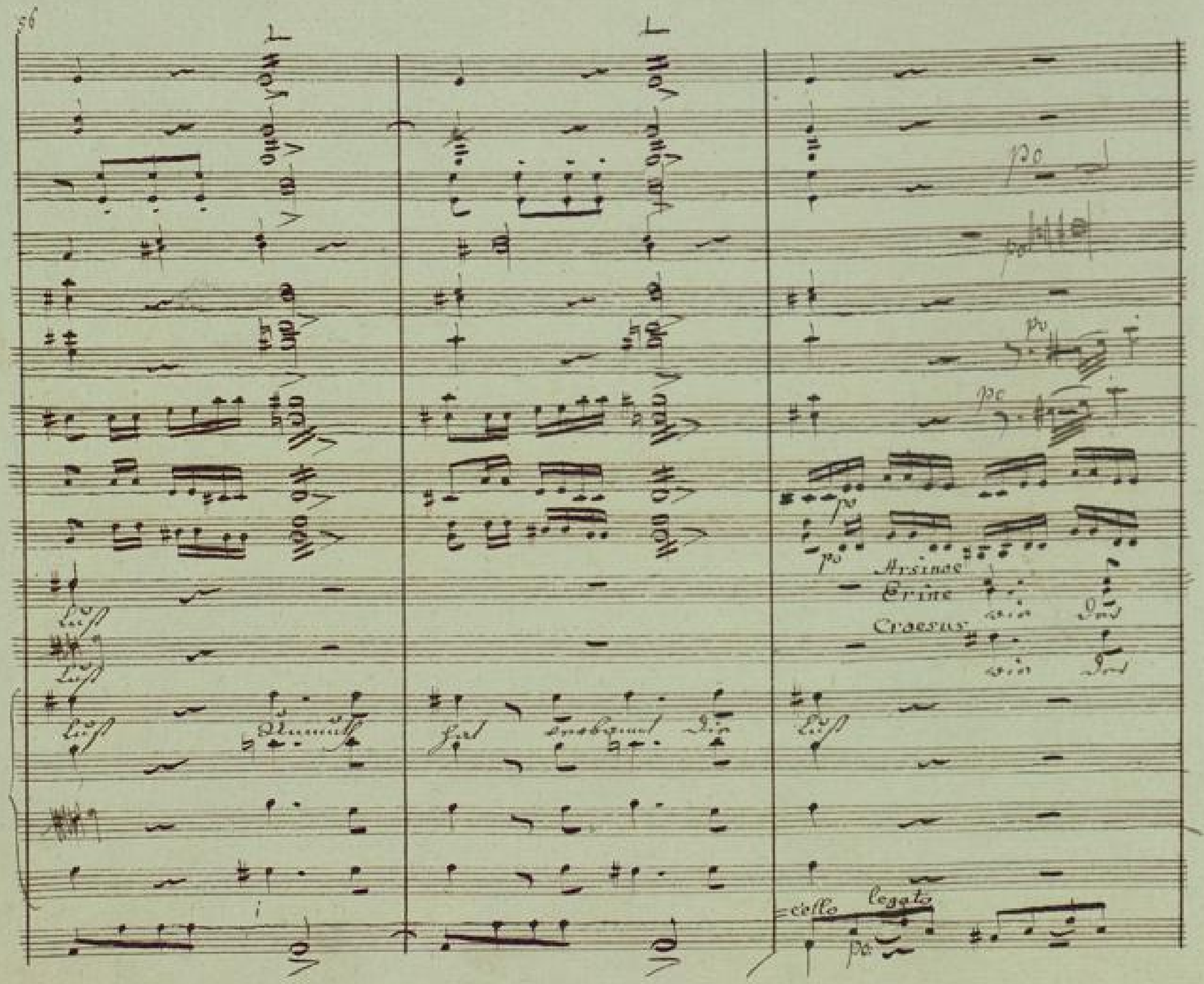
56
po
Arsinoe
Erine
Croesus
Lust
Unmuth
hat
erobert
Dir
Lust
cello
legato
po

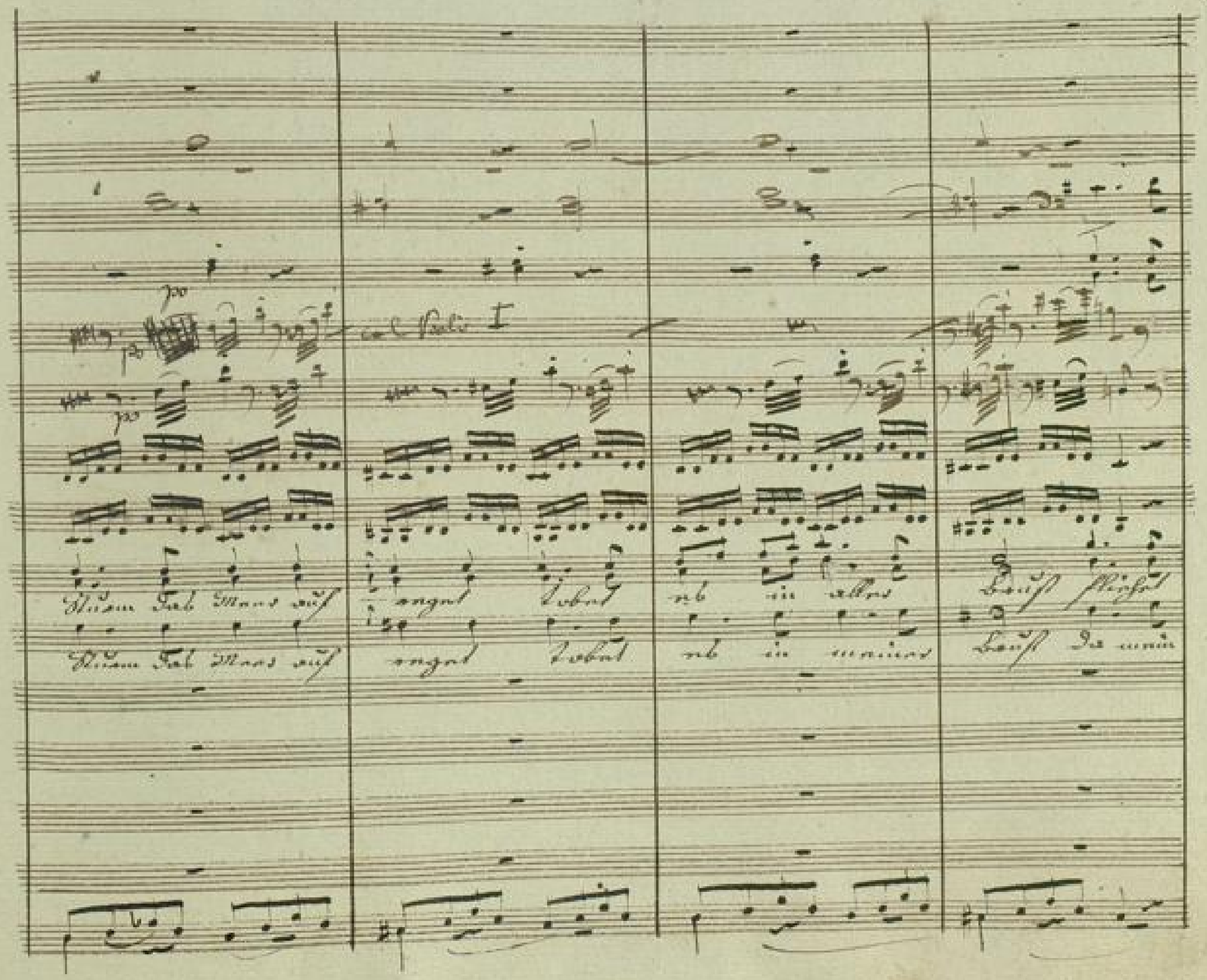
po
po
col Paolo I
Sturm das Meer auf
regt tobet
es in aller
Brust fliehet
Sturm das Meer auf
regt tobet
es in meiner
Brust da mein

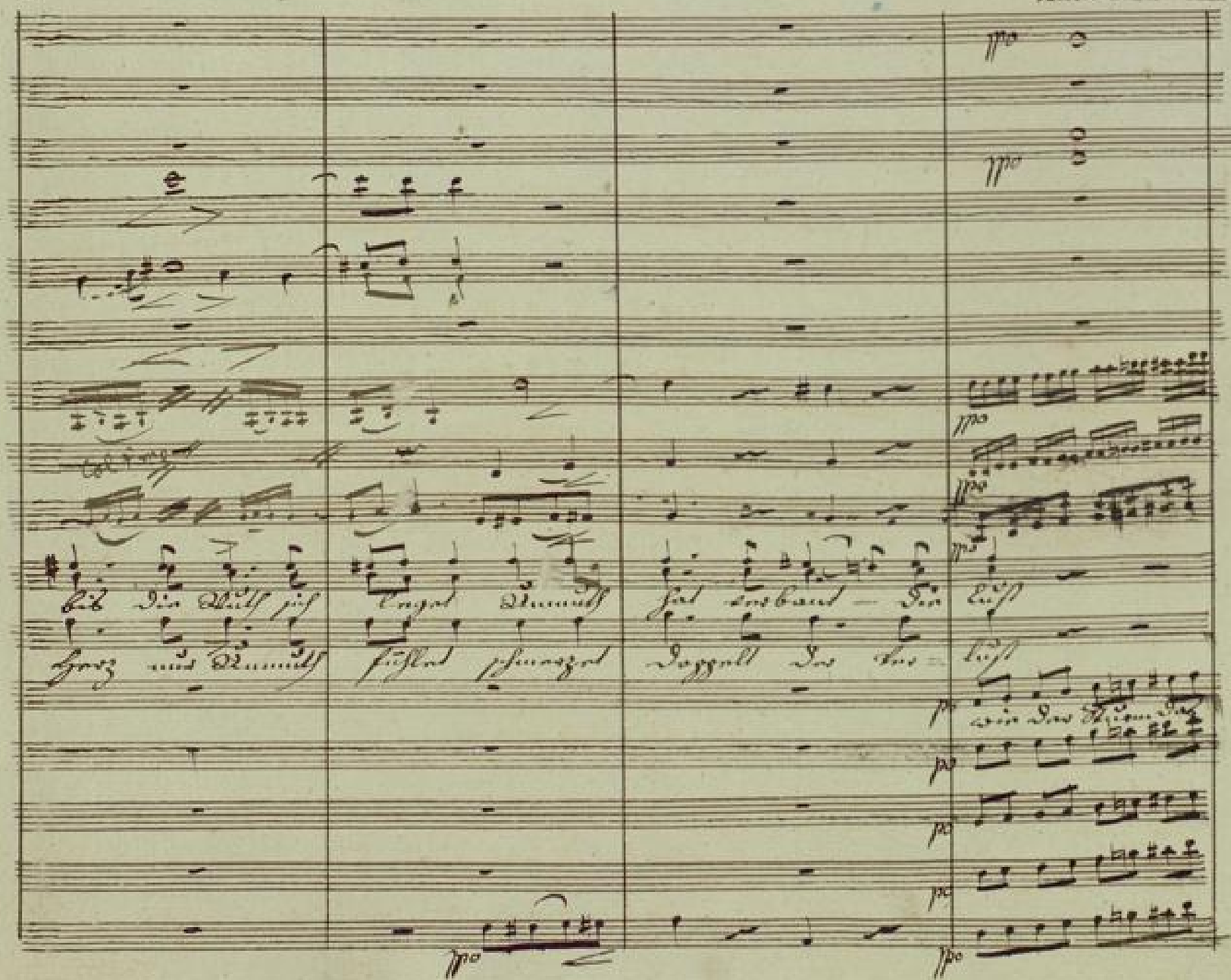
bis die Wuth sich legt Unmuth hat verbannt — die Lust
Herz nur Unmuth fühlet schmerzet doppelt der Ver- lust

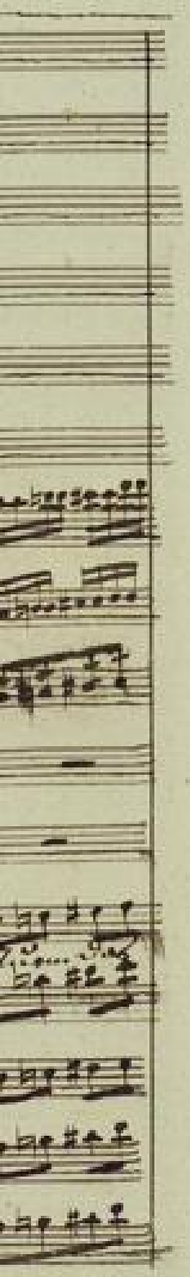

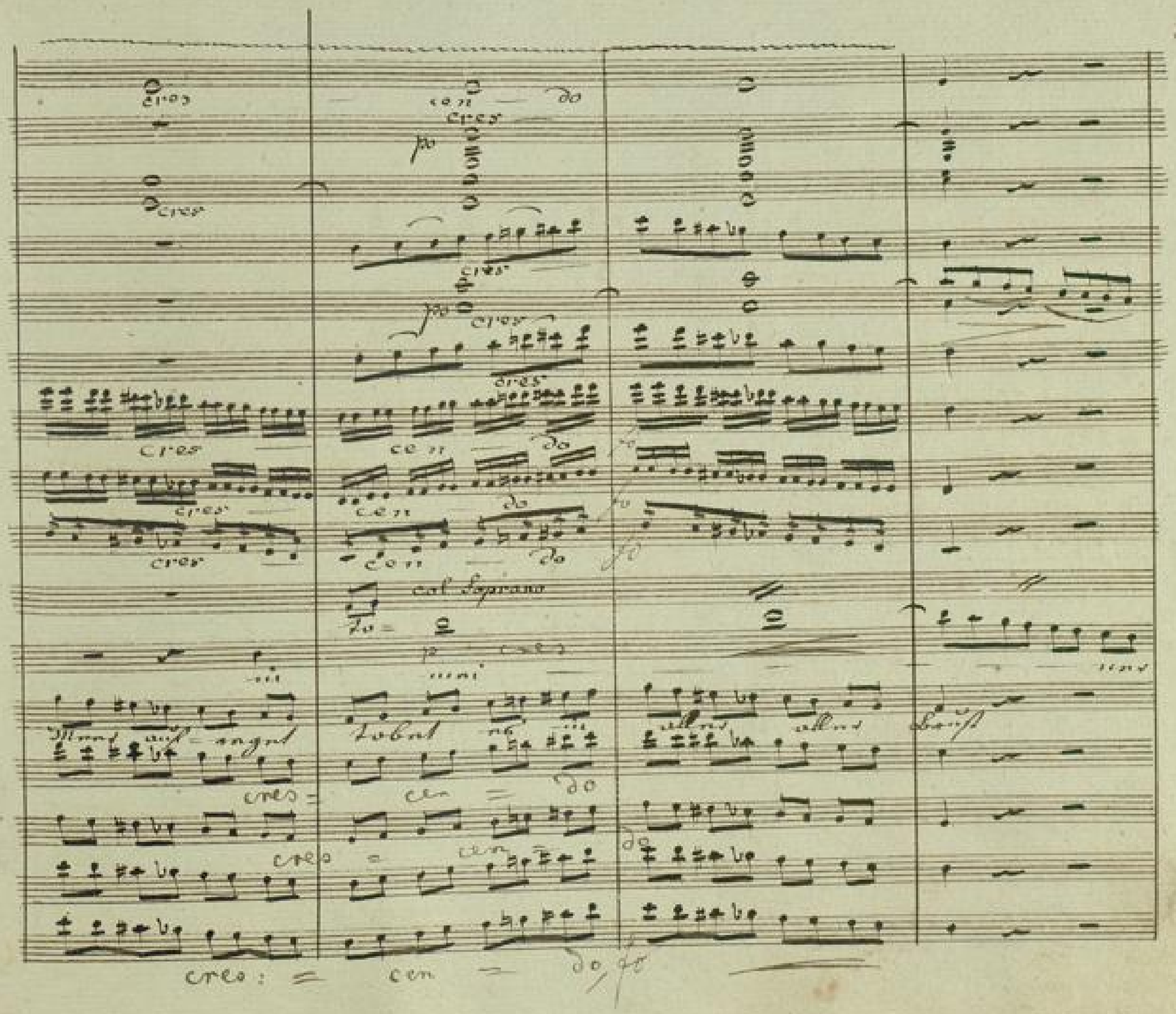
cres
cen do
cres
po
cres
po
cres
cres
cres
cen do
cres
cen do
cres
cen do
col Soprano
To=
p cres
mi
mi
Meer auf=regt
Tobet es mi
alles alles
Brust
cres=
cen = do
cres = cen = do
cres: = cen = do, fo

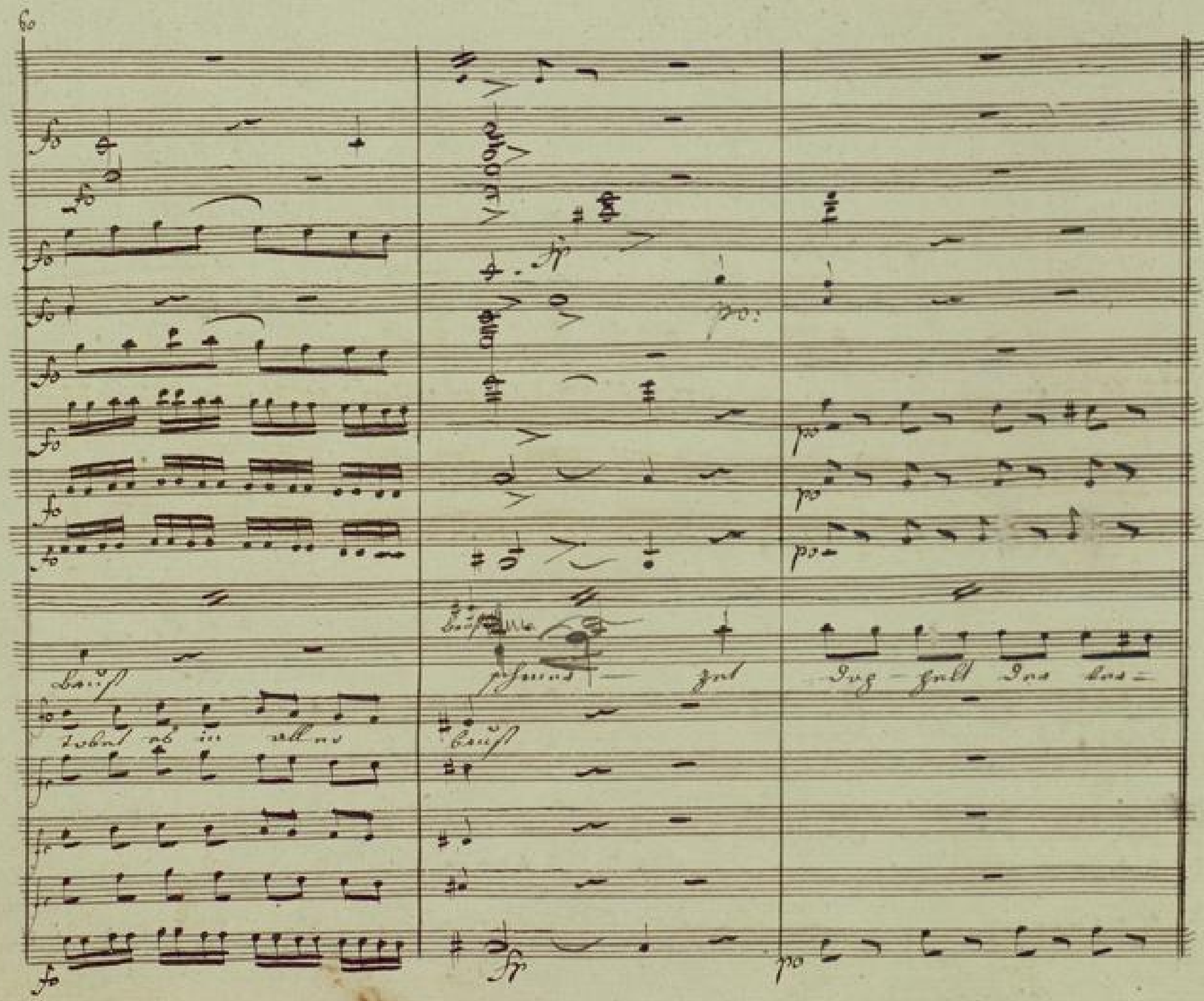
60
fo
fp
po
Brust
schmerzet
Doppelt der ver-
tobet es in aller
Brust

~~Piu mosso~~ Stringendo

po

po

po

po

~~Piu mosso~~ po Stringendo

~~Piu mosso~~

Luft

po wie der Sturm das Meer aufreget wie der Sturm das Meer aufreget tobet es in aller

po wie der Sturm das Meer auf - re - get to - bet es

~~Piu mosso~~

Stringendo

po

po

po

po

wie der

wie der

cres

cres

cres

cres

cres

cres

cres

cres

cres

cres

cres

cres

cres

Sturm das Meer auf re - get to - bet es in

Sturm das Meer durch - wüh - let to - bet es in

Brust fliehet flie - het bis die Wuth sich leget Unmuth hat ver-

wie der Sturm das Meer aufreget wie der Sturm das Meer aufreget tobet es in aller in

Brust fliehet fliehet bis die Wuth sich le - get Unmuth hat ver-

wie der Sturm das Meer aufreget wie der Sturm das Meer aufreget tobet es in aller in

cres

fo

fo

fo

fo

fo

fo

fo

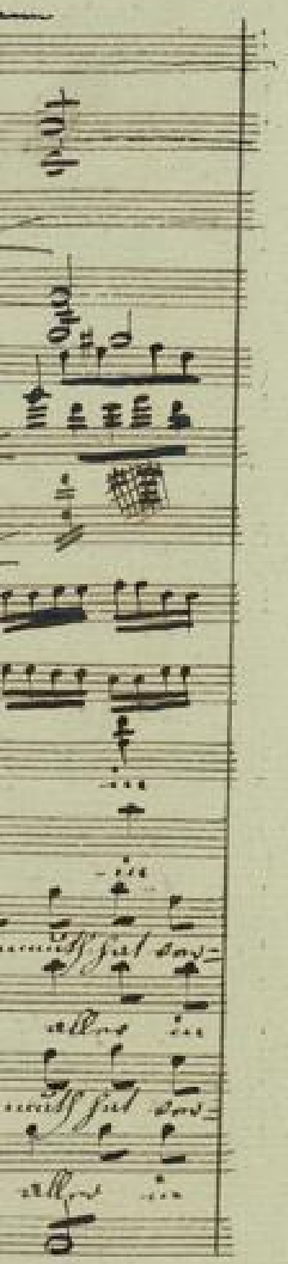

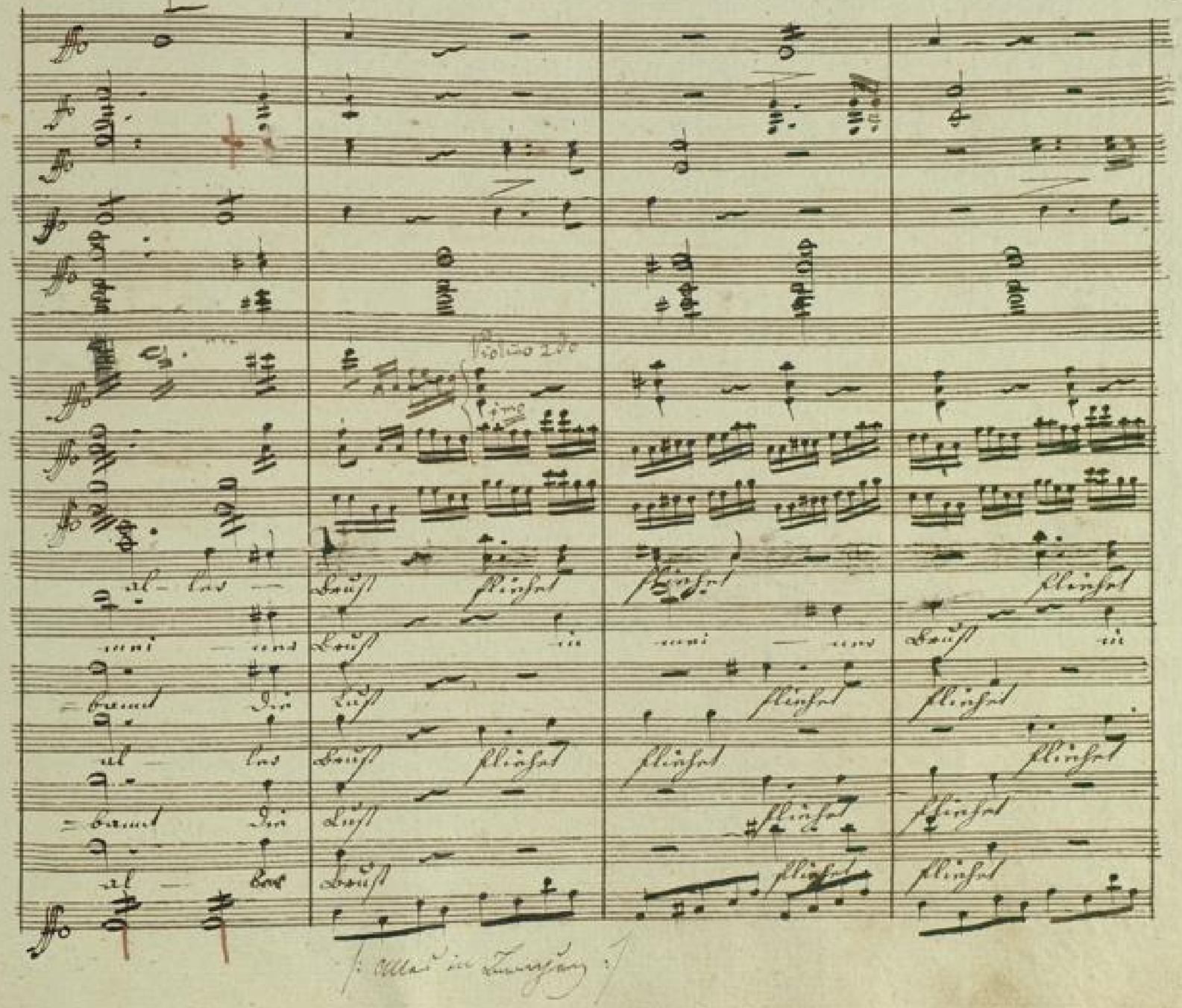
Violino 2do
Vivo
al - ler Brust fliehet fliehet fliehet
mei - ner Brust in mei - ner Brust in
= bannt die Lust fliehet fliehet
al - ler Brust fliehet fliehet fliehet
= bannt die Lust fliehet fliehet
al - ler Brust fliehet fliehet

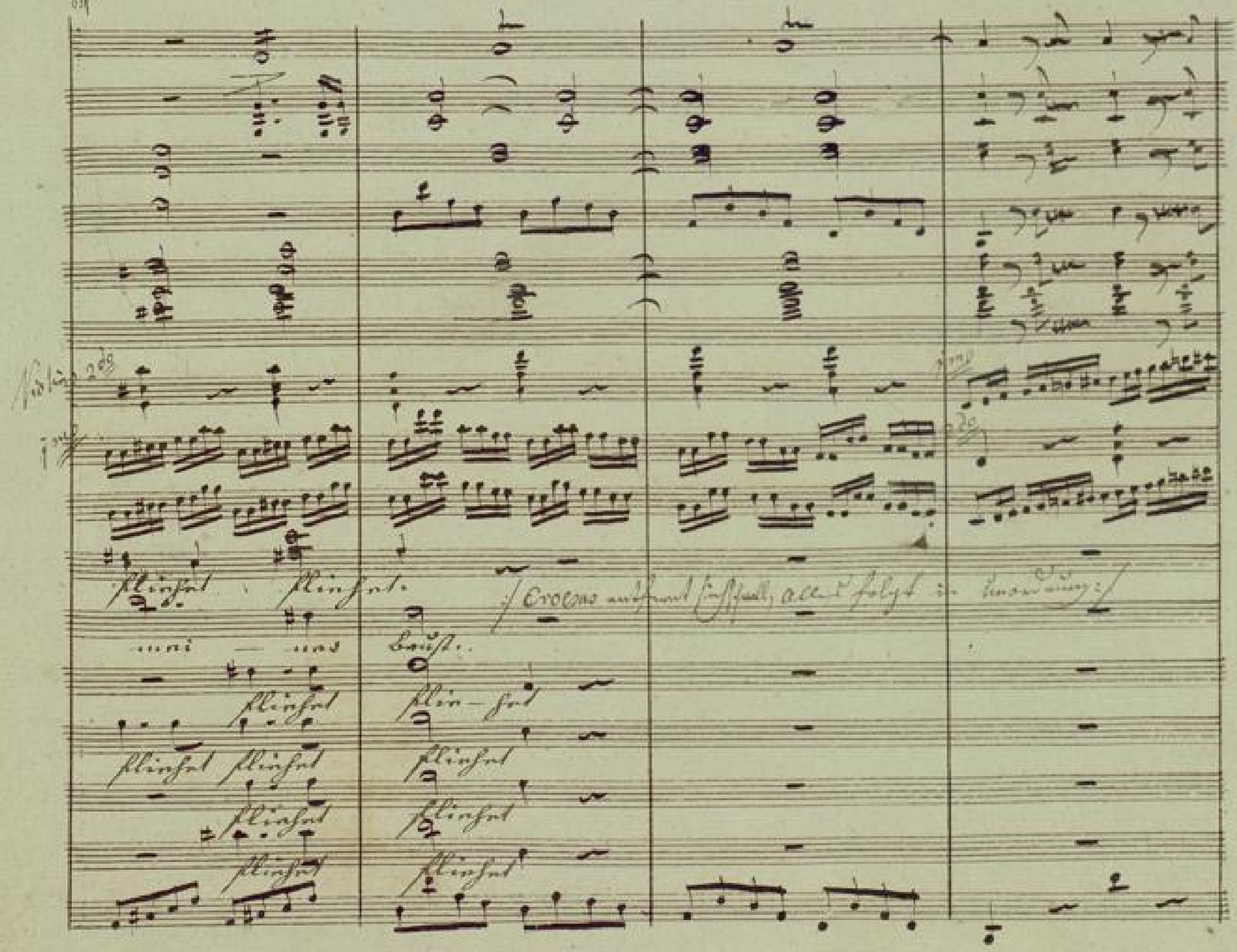
Violino 2do
1mo
2do
fliehet fliehet
mei — nes Brust.
fliehet flie — het
fliehet fliehet fliehet
fliehet fliehet
fliehet fliehet

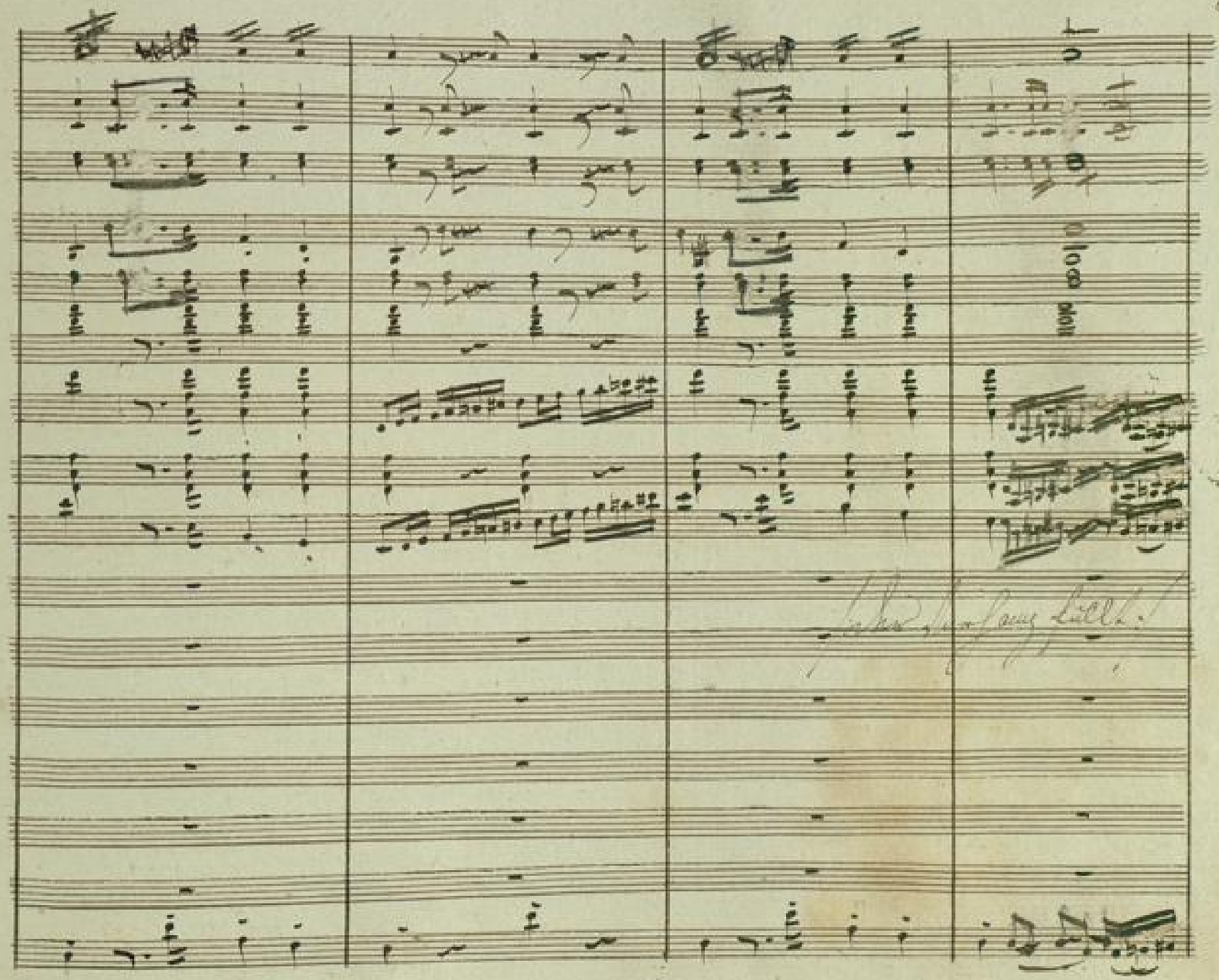

BLB BADISCHE LANDESBIBLIOTHEK
Baden-Württemberg

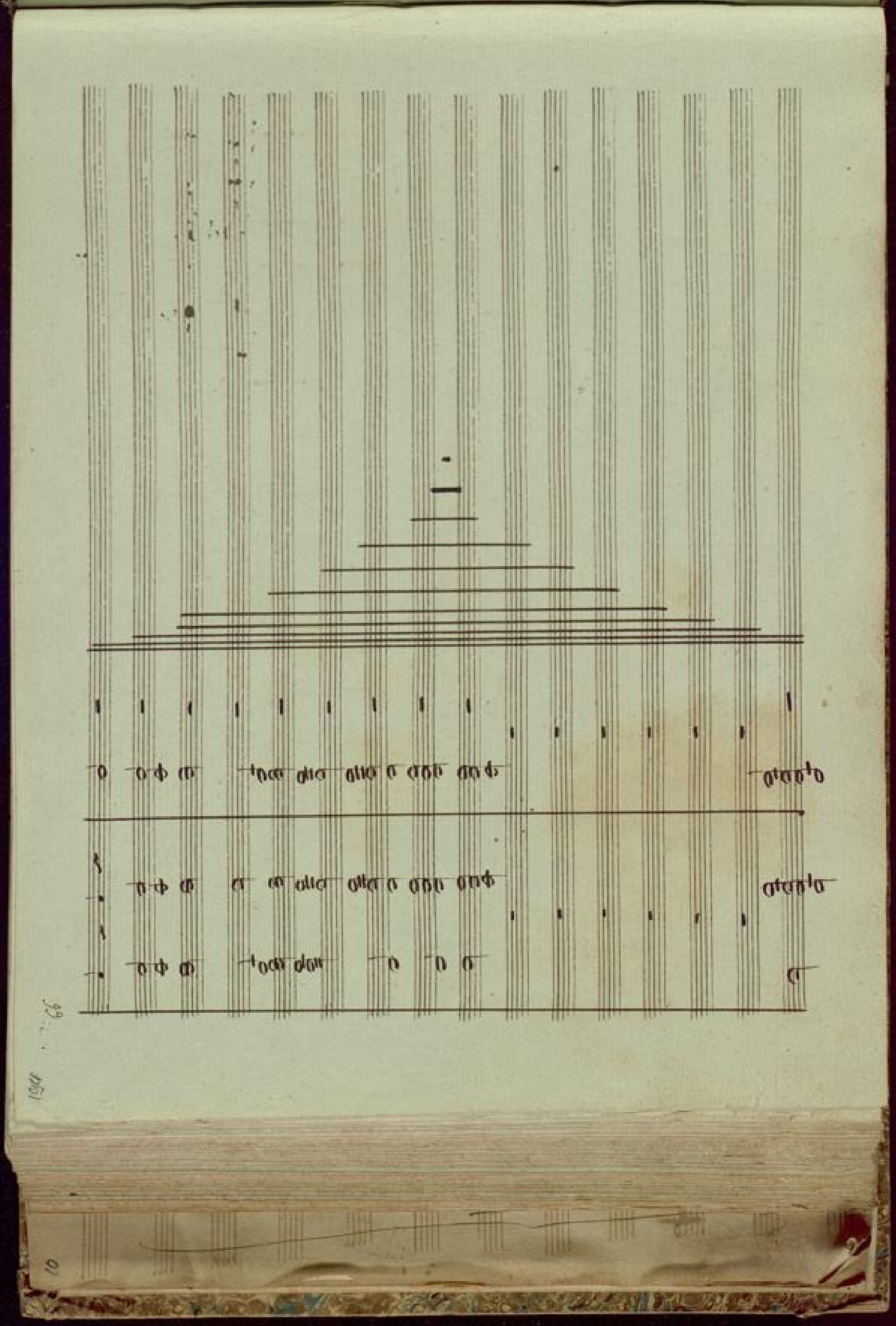

BLB BADISCHE LANDESBIBLIOTHEK
Baden-Württemberg