

# **Badische Landesbibliothek Karlsruhe**

**Digitale Sammlung der Badischen Landesbibliothek Karlsruhe**

**□Die□ Zwei Worte - Don Mus.Ms. 1149a,b**

**Kreutzer, Conradin**

**[S.l.], 1810 (1810c)**

Horn II

**urn:nbn:de:bsz:31-98597**

Die Georg Meute  
den den Aufbruch Meist  
Oper in 1. Akt.

von Herrn Hofkapellmeister

Kreutzer

Corno Secondo

Overture *Corno Secondo in A.*

- crescendo* (written in red ink) with a hairpin symbol, appearing on the second and eighth staves.
- ff.* (fortissimo) markings on the second, third, fourth, fifth, sixth, seventh, eighth, and ninth staves.
- Andte. 12.* (Andante 12) marking on the sixth staff.
- allegro molto* (written in red ink) marking on the sixth staff.
- q.* (quarter note) marking on the sixth staff.
- fz.* (forzando) markings on the third, fourth, and fifth staves.
- res.* (respiratory) marking on the eighth staff.

*Atacca*  
*Introductione*

No. 1. in G. F.

*Solo*

*Allegro*

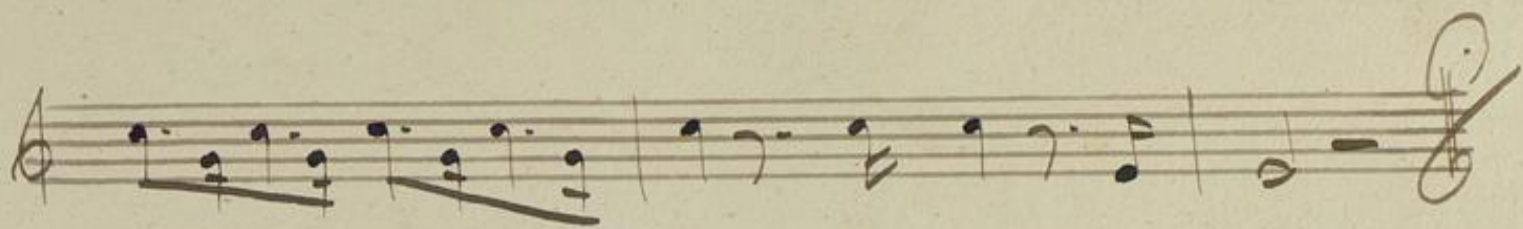

No 2. Tacet.

No 3 in G.

Moderato

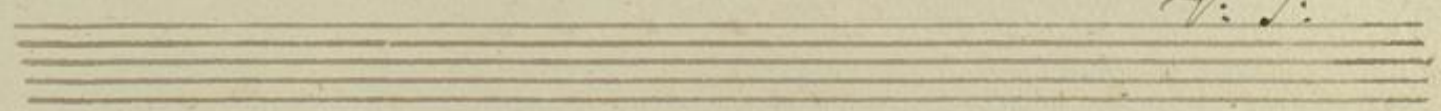
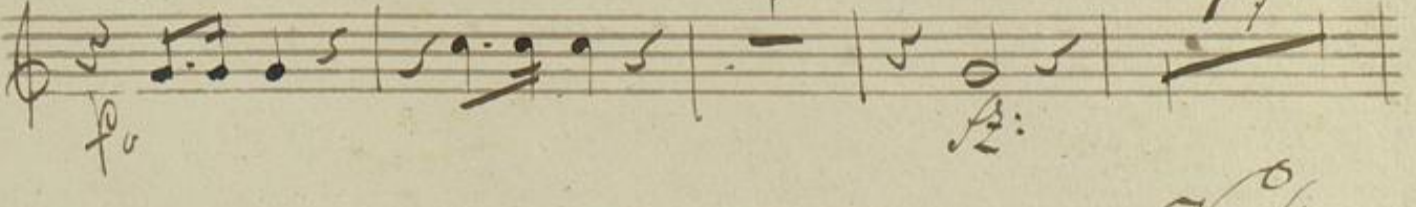
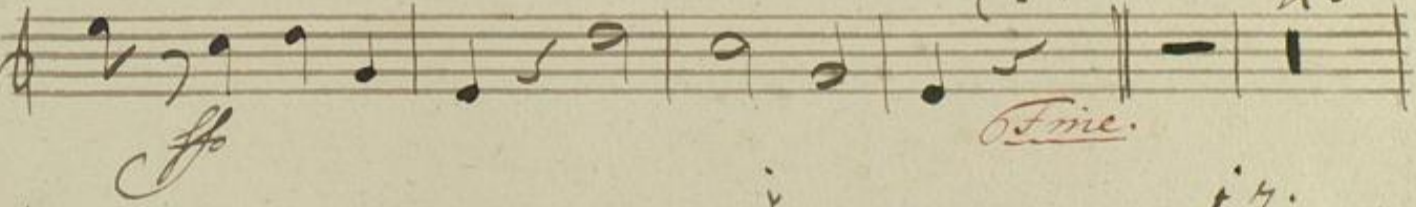
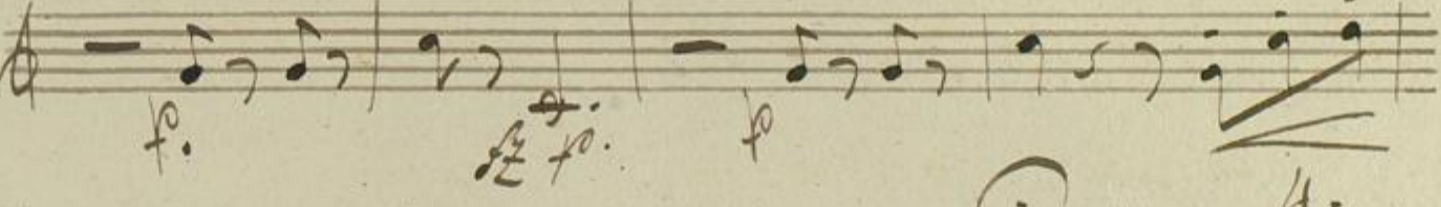
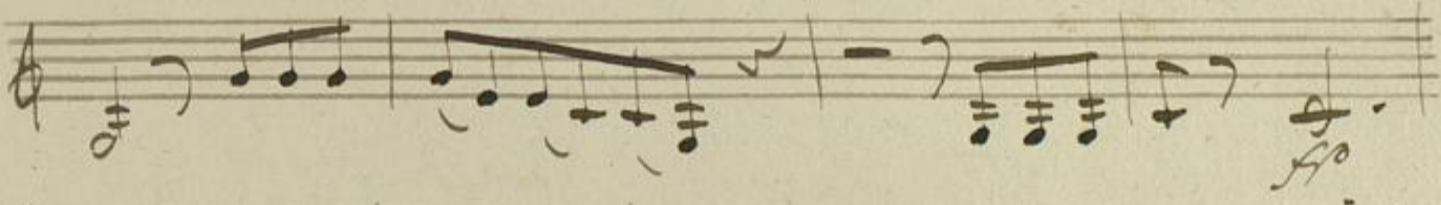
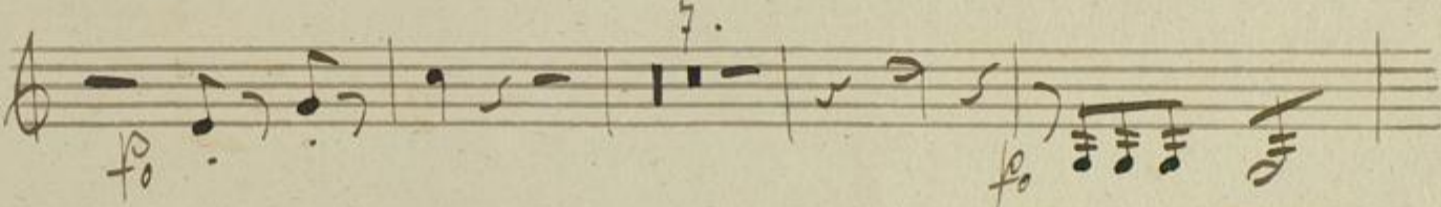
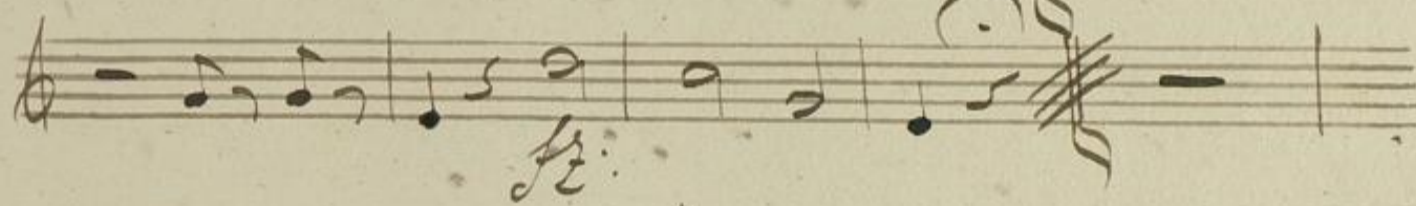
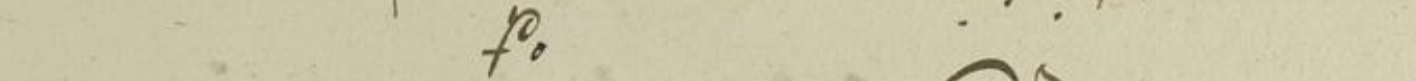

No. 5. in G.

Allegro 4/4

No. 6. Tacet.

No. 7. in D.  
Moderato

Rose - Rose

Chor.

*Sempiternus*

No. 8. Finale

*in Es.*

*andante*

*allegro agitato.* 4.

Colla parte *ad tempo.*

*ritard.*

*uscen-do*

*piacere.* *ad tempo.*

4. 8. 9. 4.

*quell'ist* *giurist* *quello* *quello* *quello*

*Moderato sostenuto.*  
*Corno in Es.* *pp*

*Piu. mosso.* *fo*

*4.* *4.* *f* *5.*

*f*

*fo*

