Badische Landesbibliothek Karlsruhe

Digitale Sammlung der Badischen Landesbibliothek Karlsruhe

L' Arbore di Diana. Arr - Don Mus.Ms. 1282

Martín y Soler, Vicente

[S.l.], 1800 (1800c)

Ouvertüre

urn:nbn:de:bsz:31-100537

Visual Library

Overtour. Oboe Secundo.

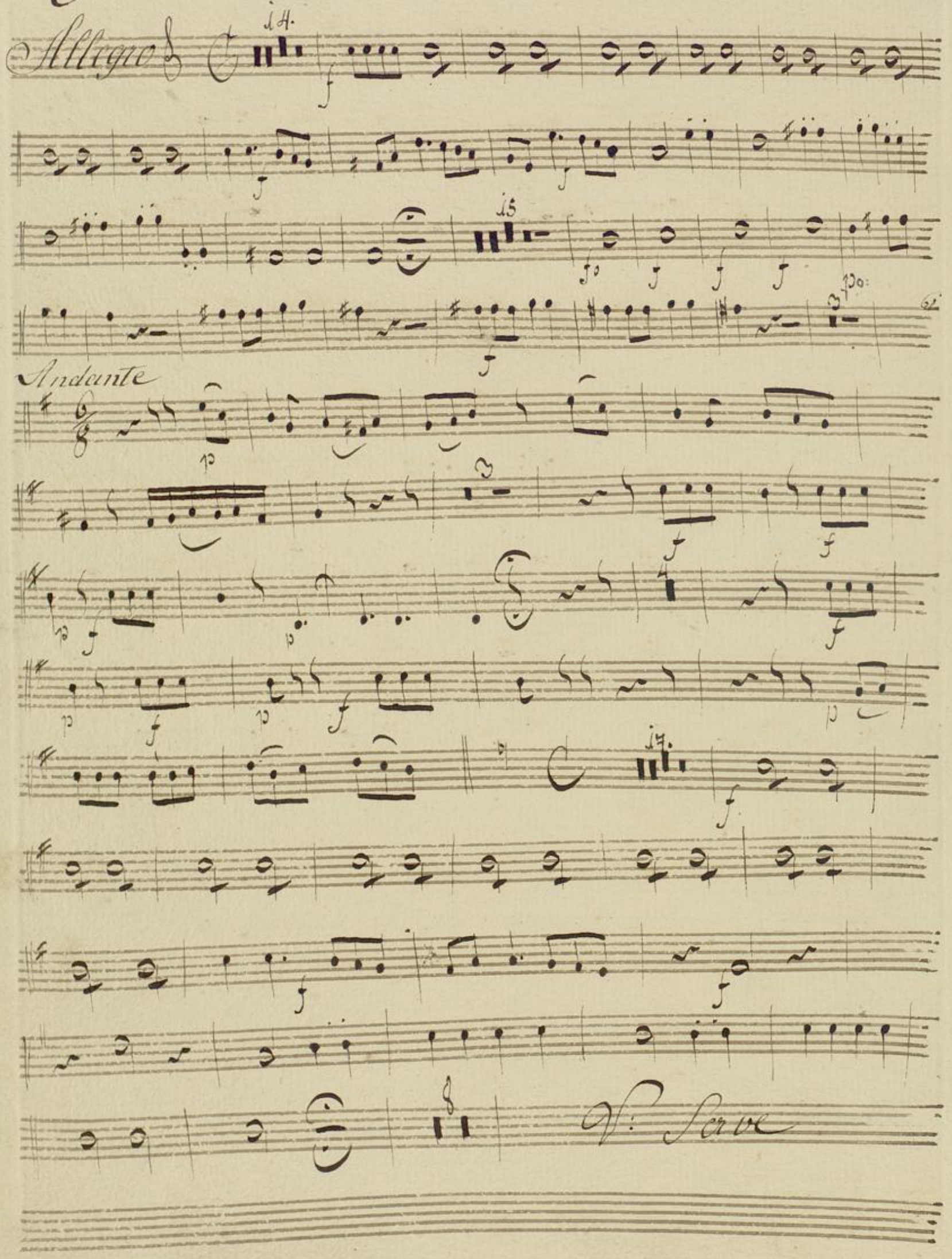

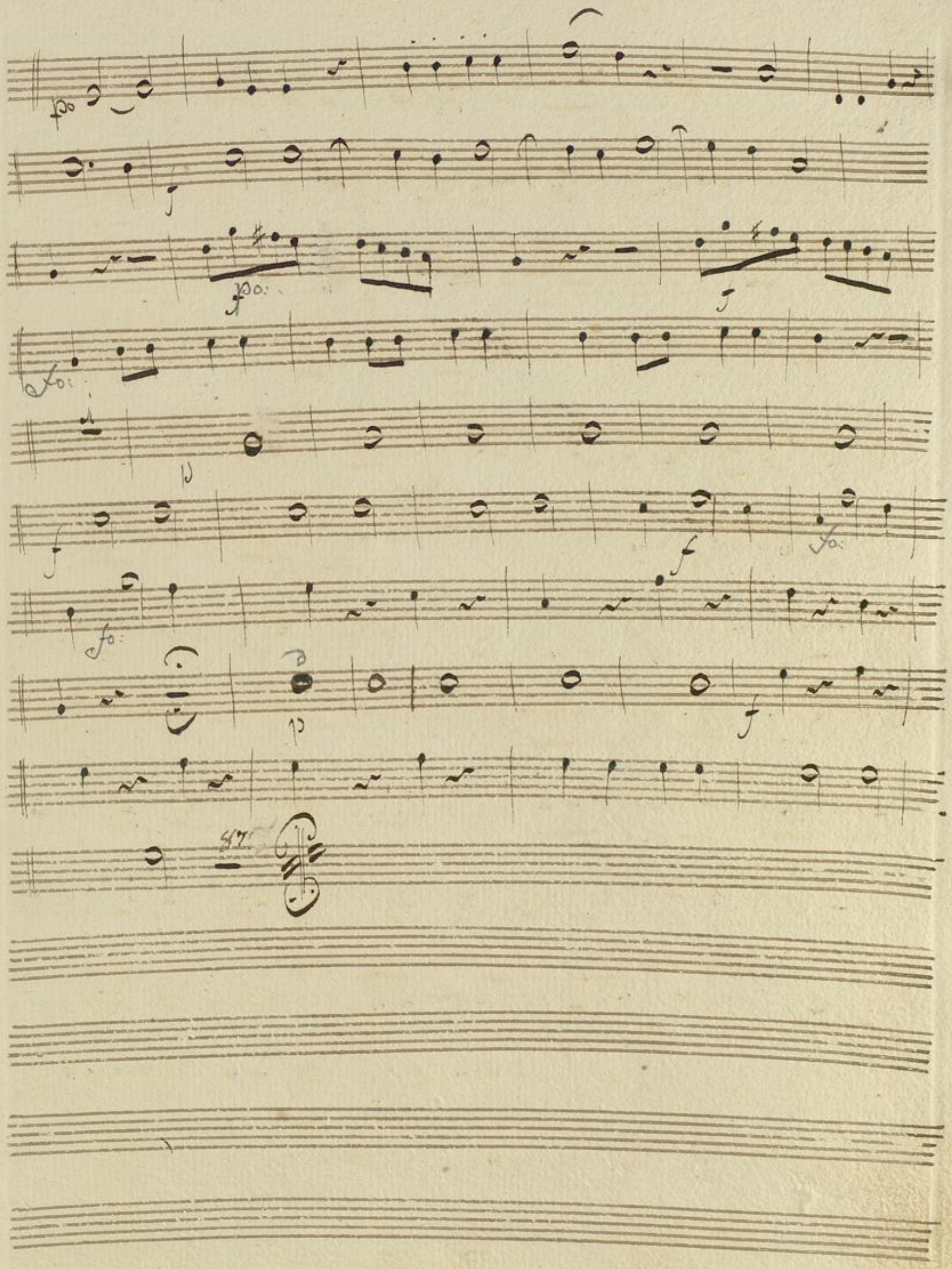

BLB BADISCHE LANDESBIBLIOTHEK
Baden-Württemberg

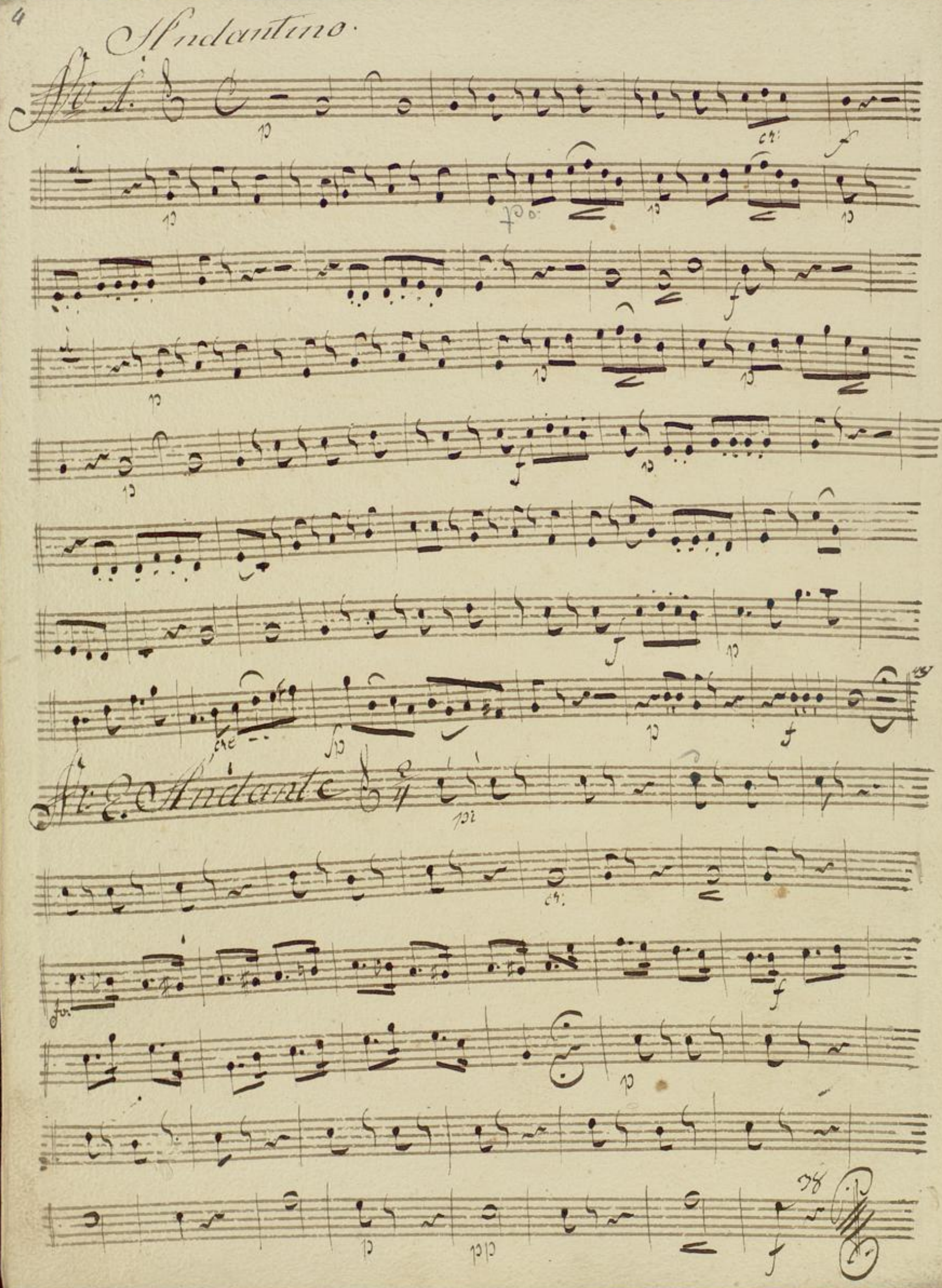
Andantino.
No. 1.
No. 2. Andante

Largetto.

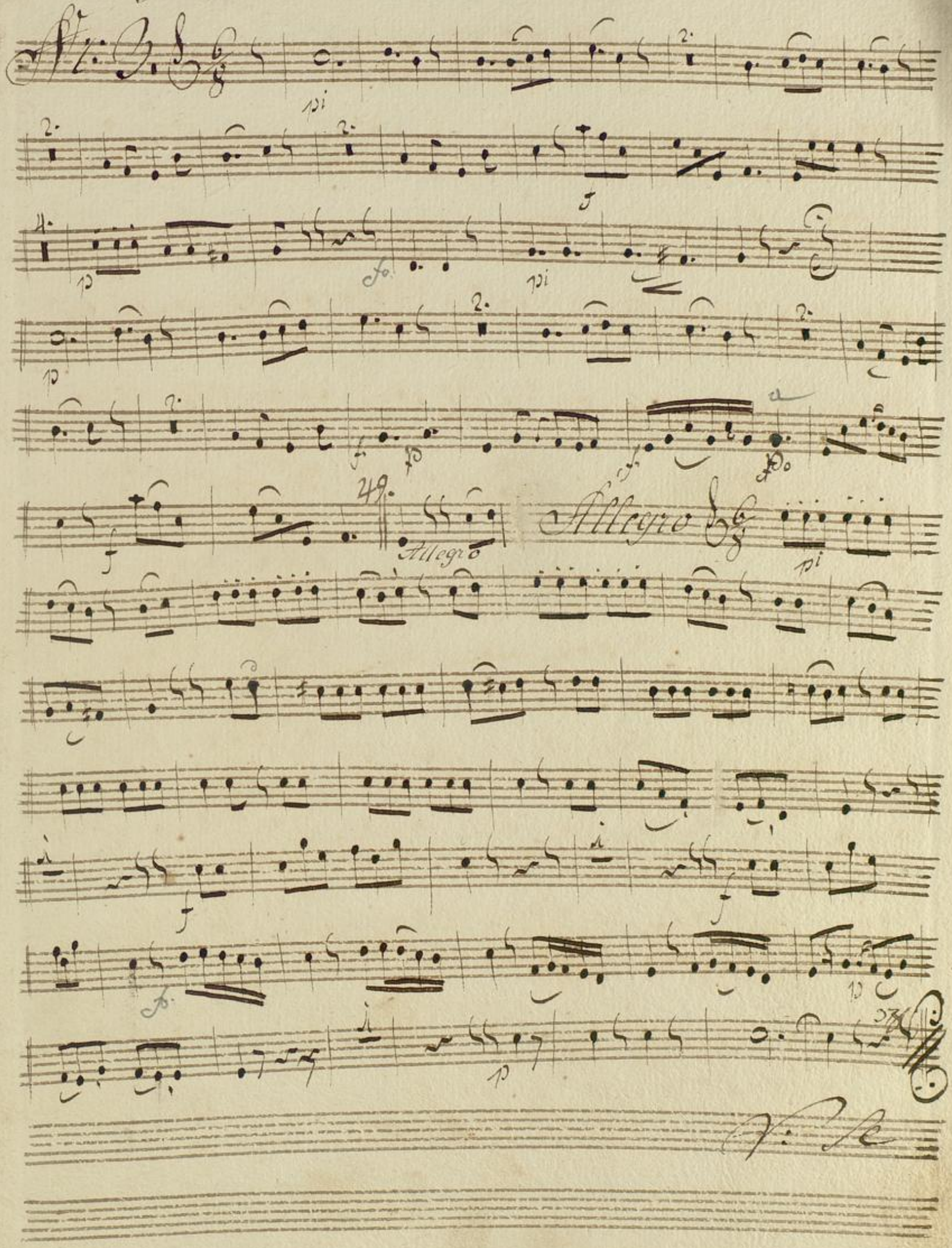

Allegro Con Molto

No 4.

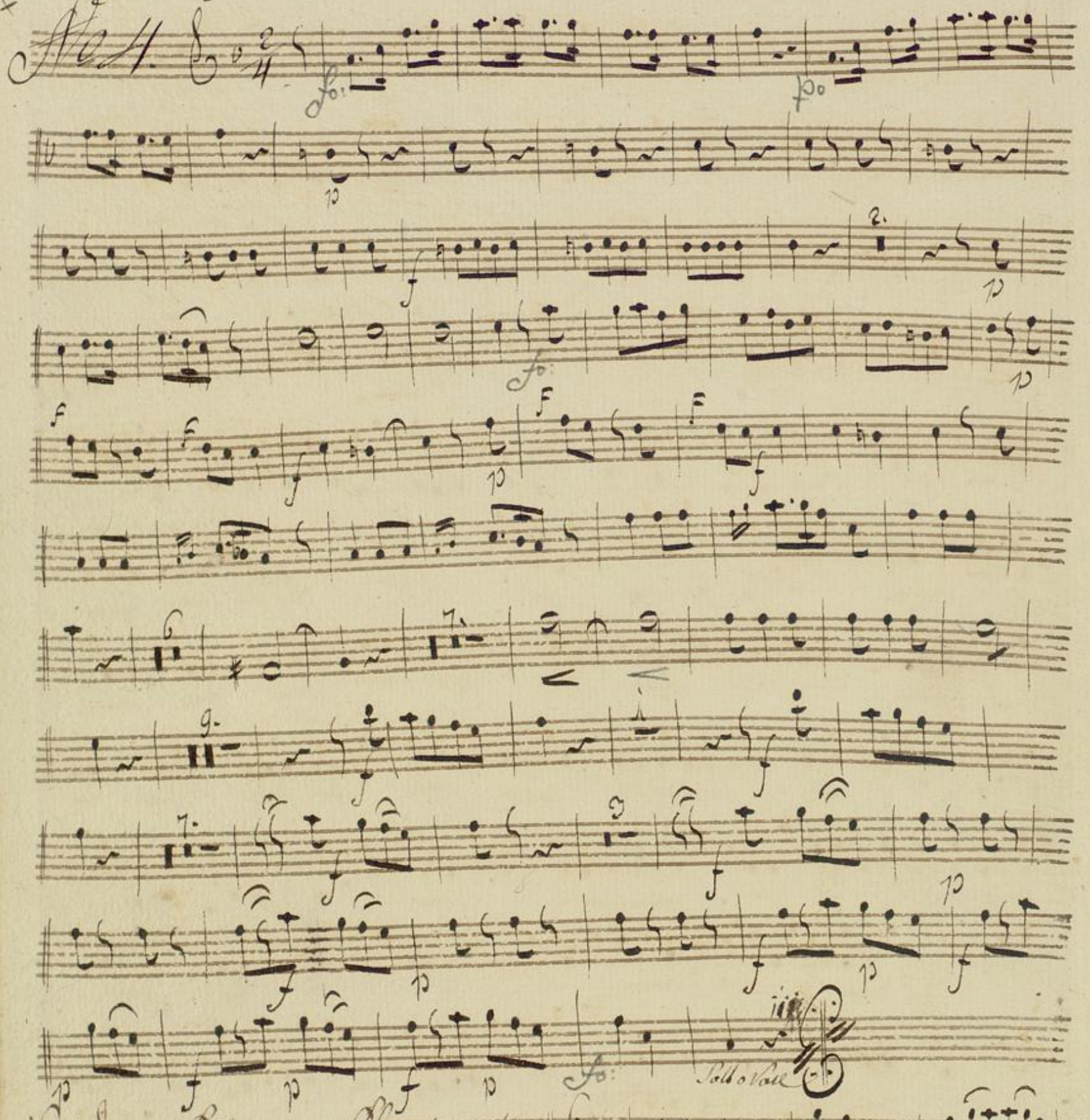

No 5. Allegro Moderata

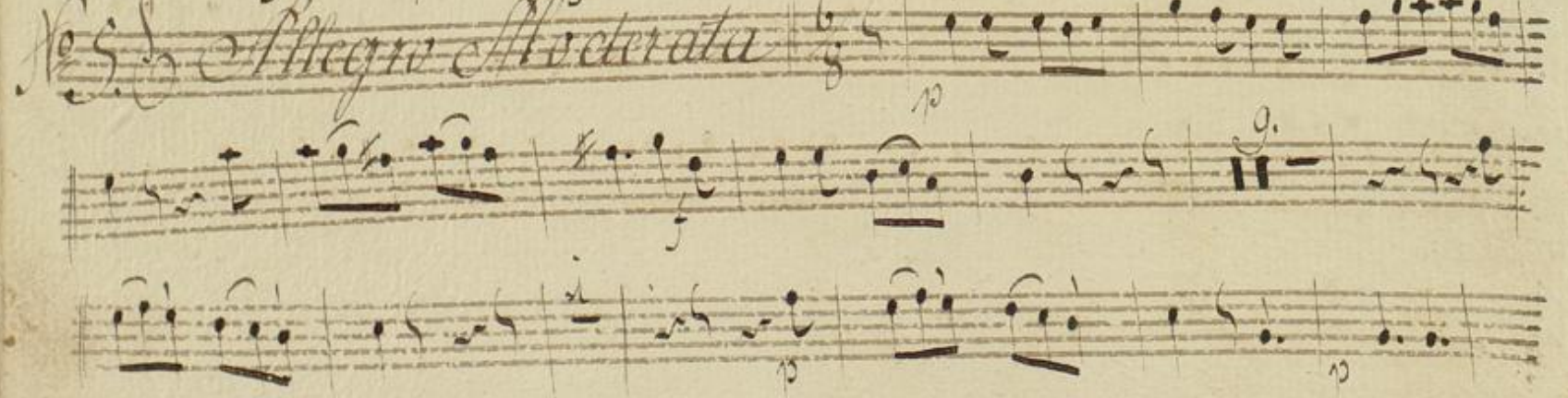

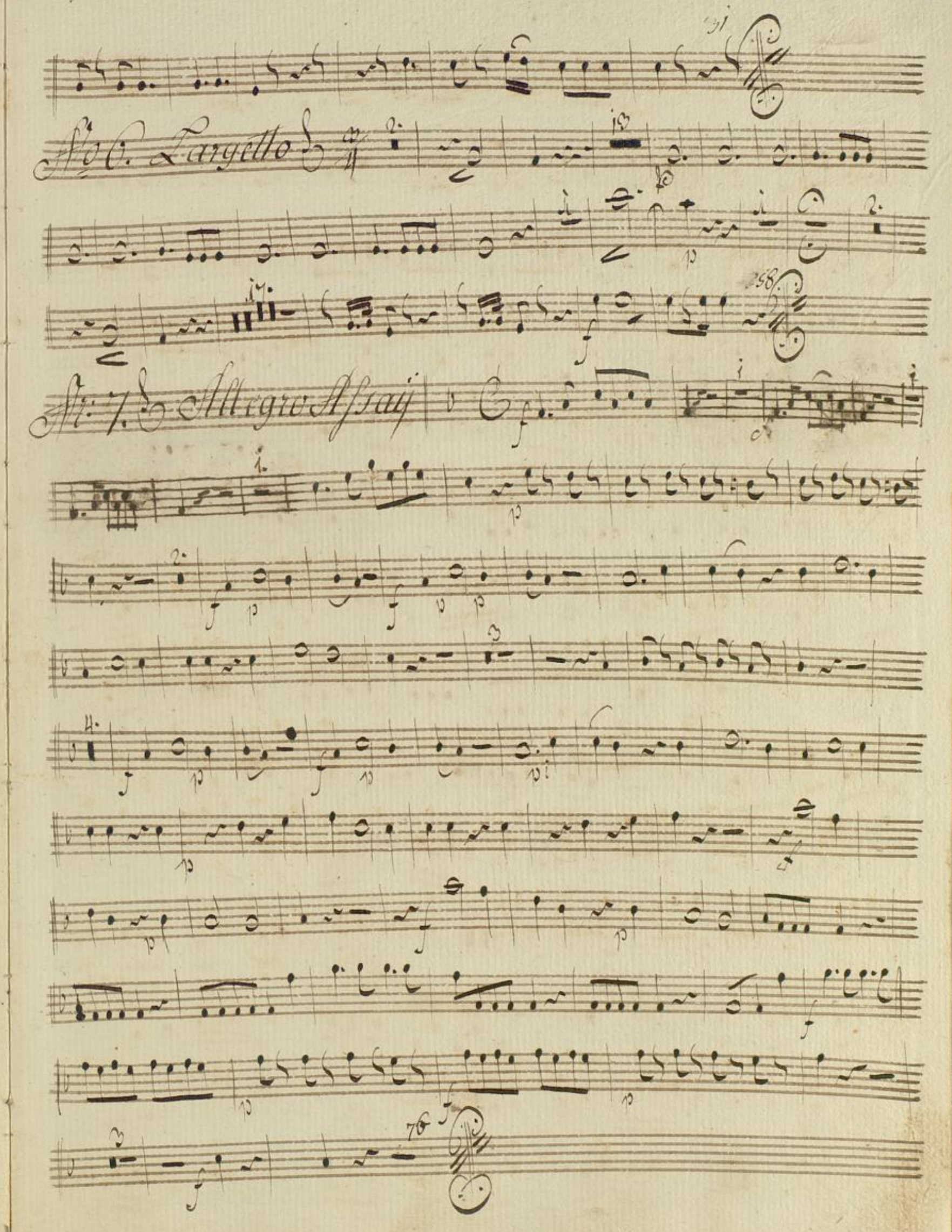
No. 6. Largetto
No: 7. Allegro Assai

Allegretto.

Nr. 8.

Nr. 9. Andante

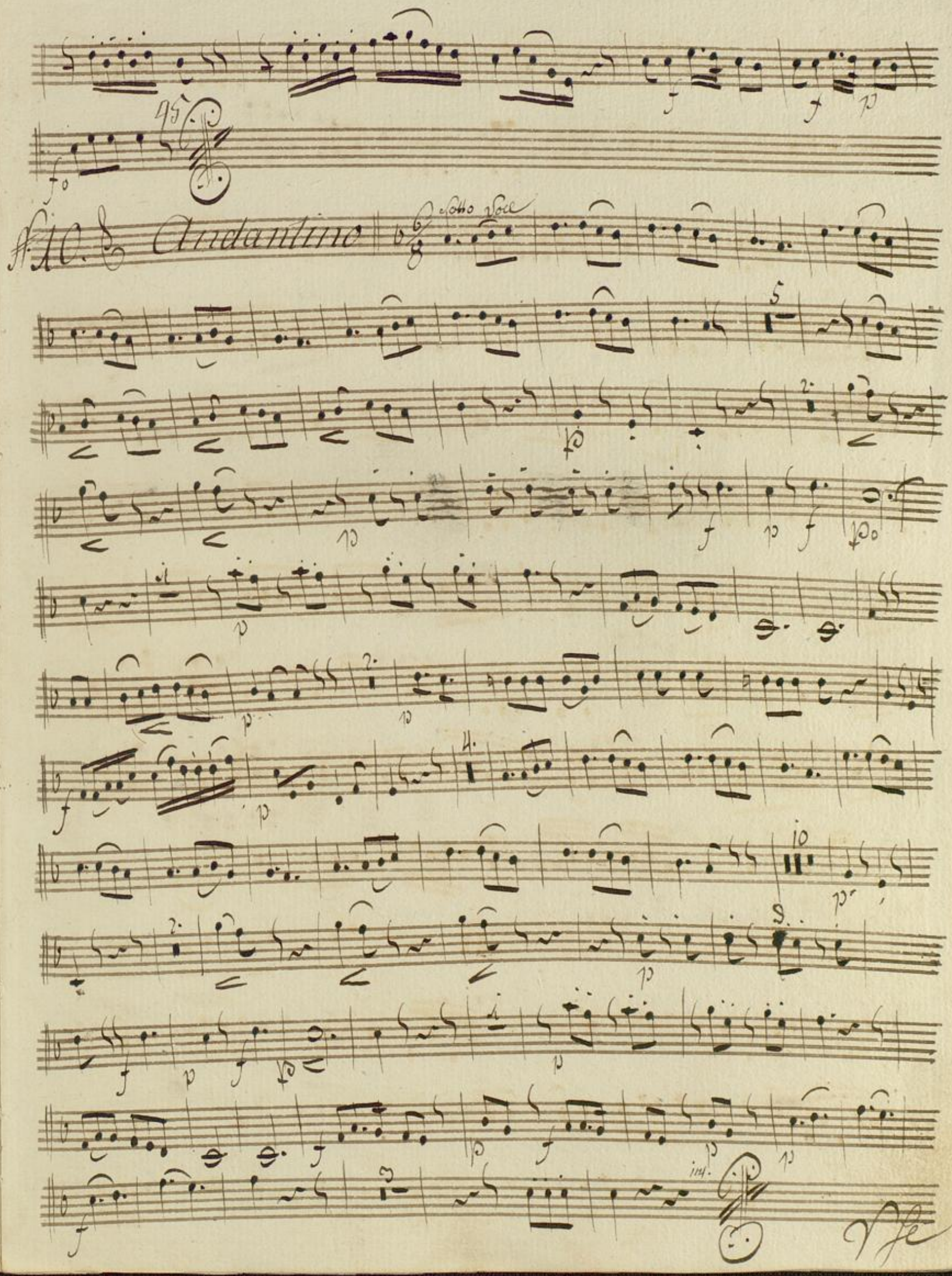
Andantino
sotto voce

Allegro Moderato

Nr. 11

Nr. 12. Allegretto

V. Seve

Andantino Duretto

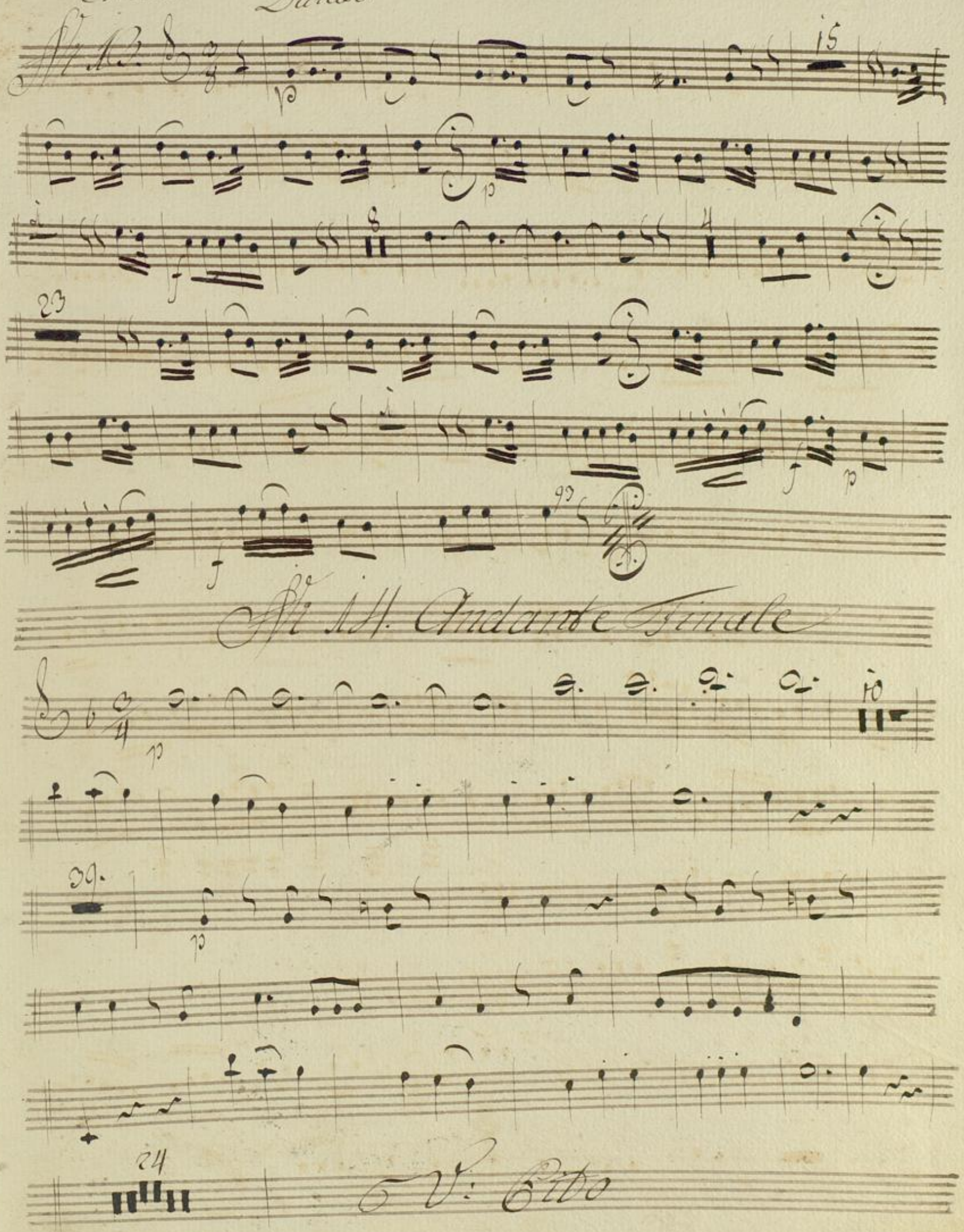

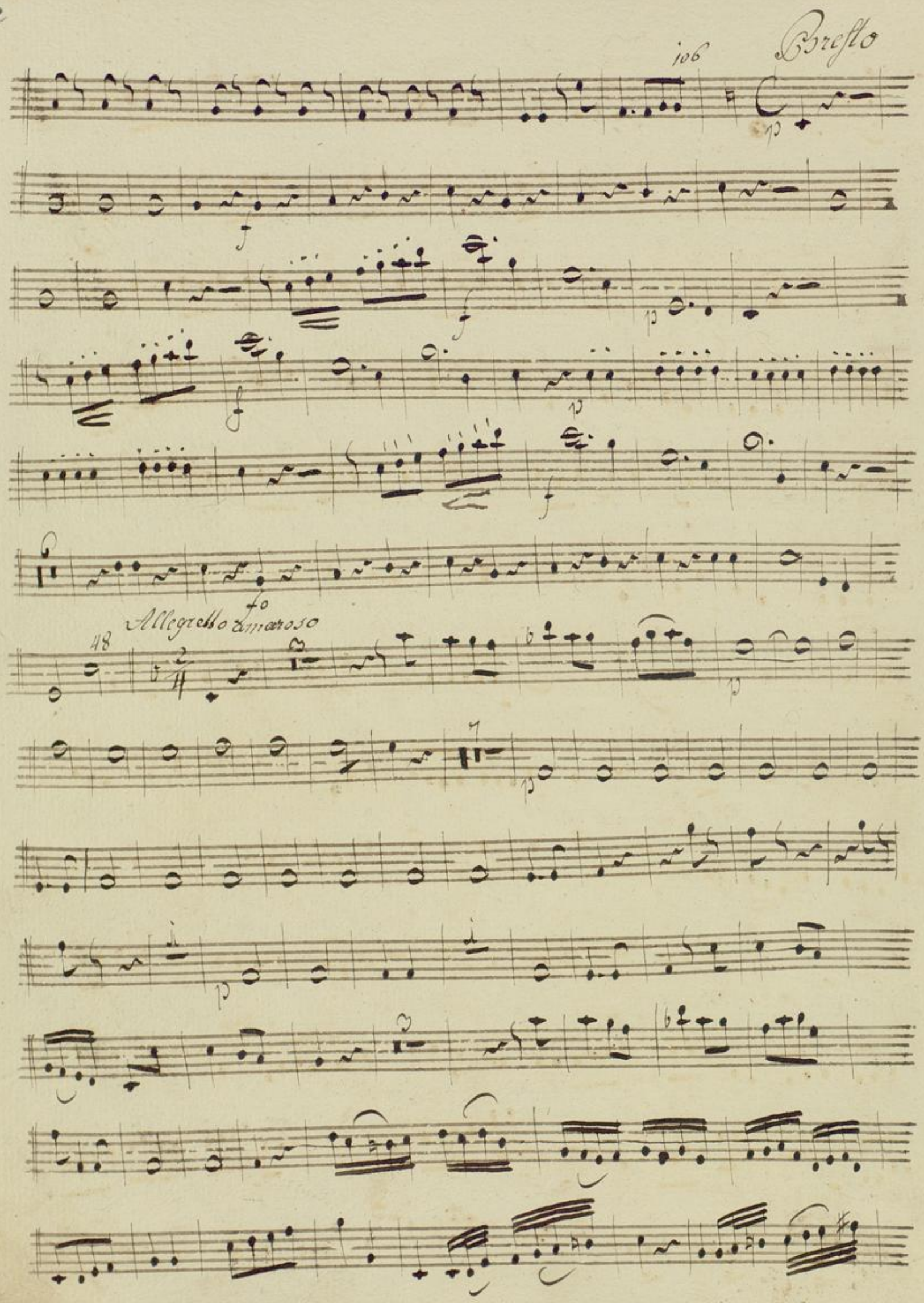
106
Presto
Allegretto amoroso
48

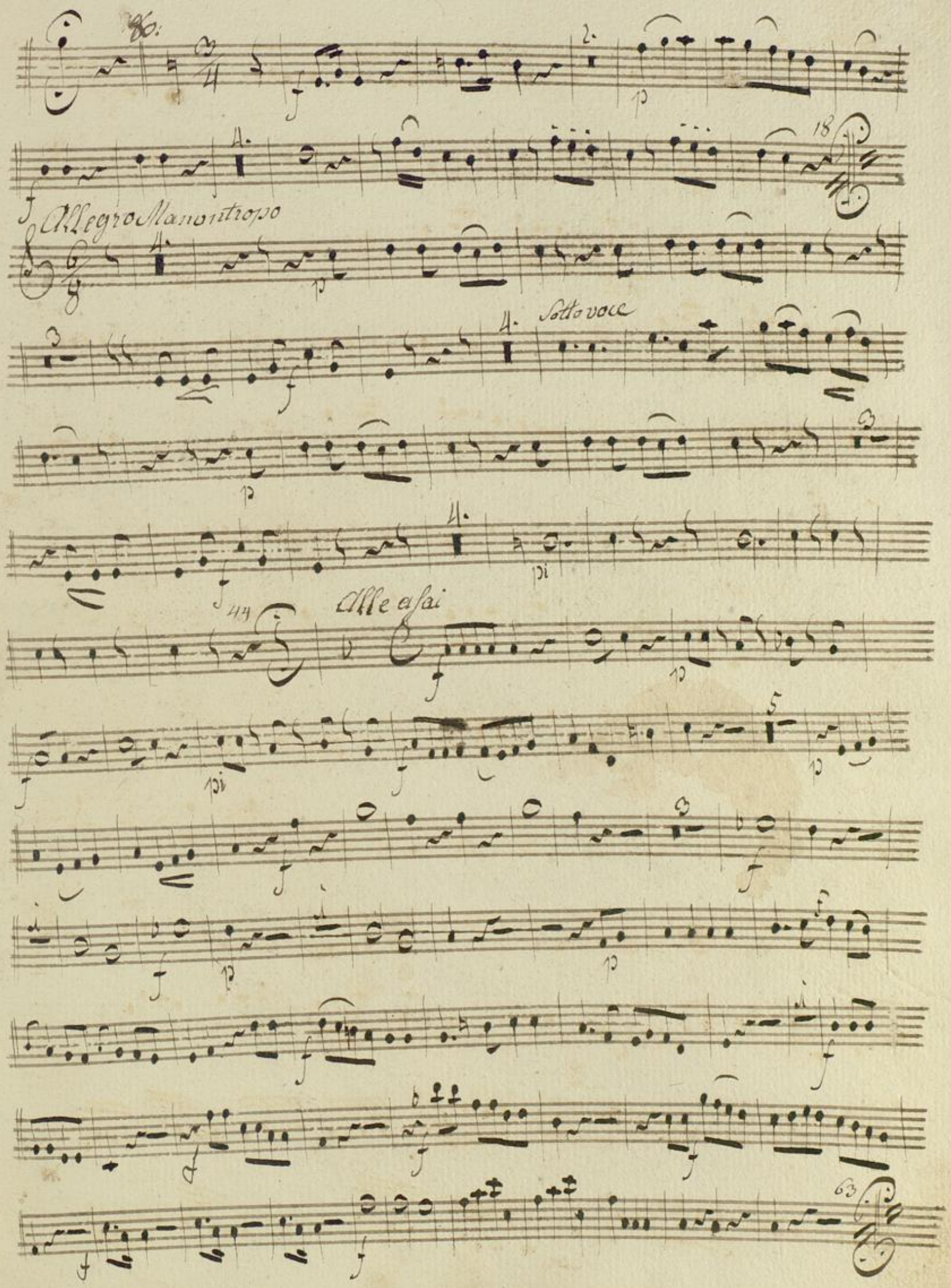
Allegro Manontropo
Sotto voce
Alle a sai

II Acto 2do Andante

Nro 15.

Nr. 16. Andante

Allegro ~~con molto~~ Moderato

No. 17.

No. 18. 6 Facet.

Allegretto

No. 19. Allegro con molto

Verte

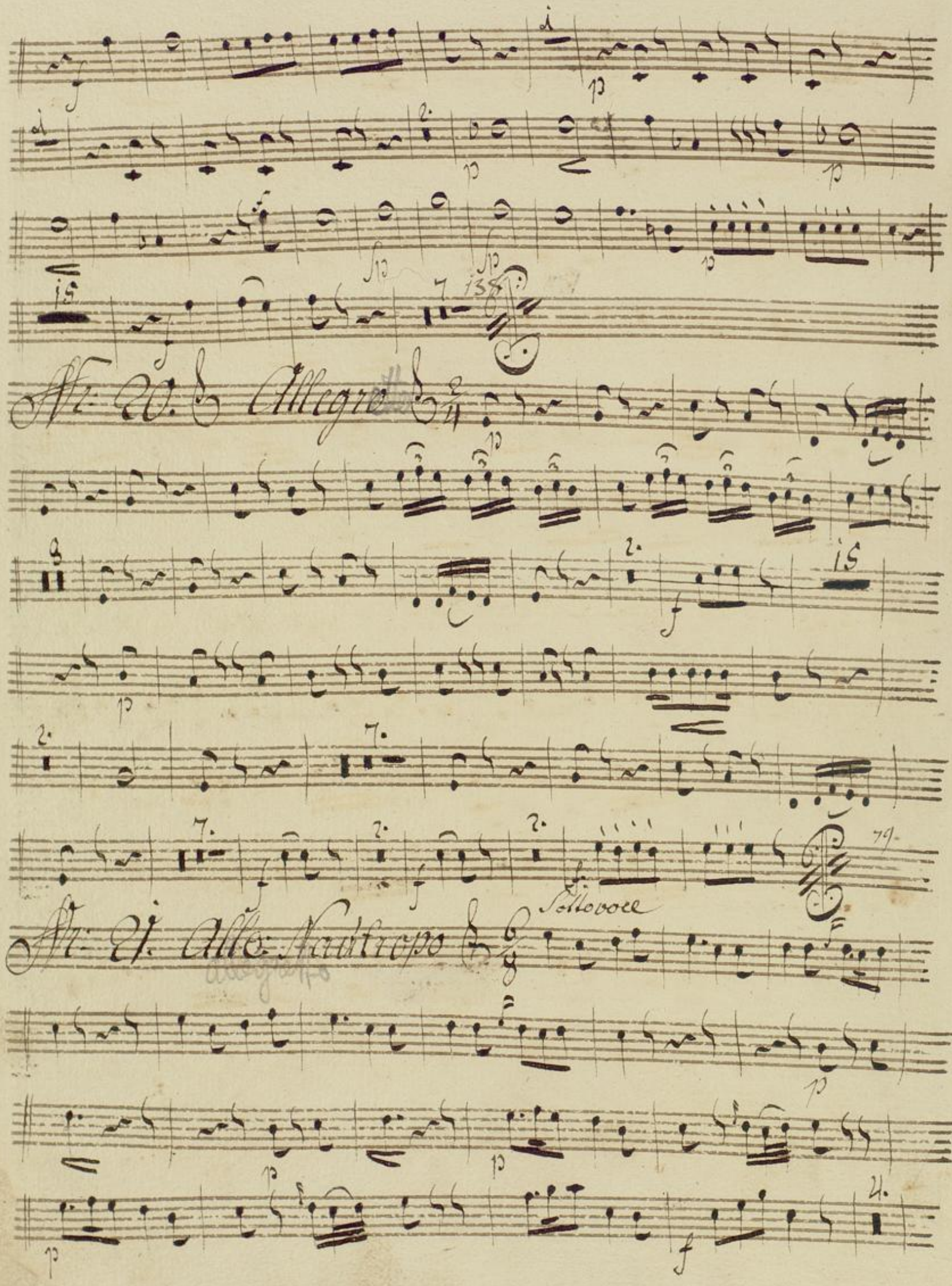
Nr. 20. Allegro
Nr. 21. Allo Nautropo
Sottovoce

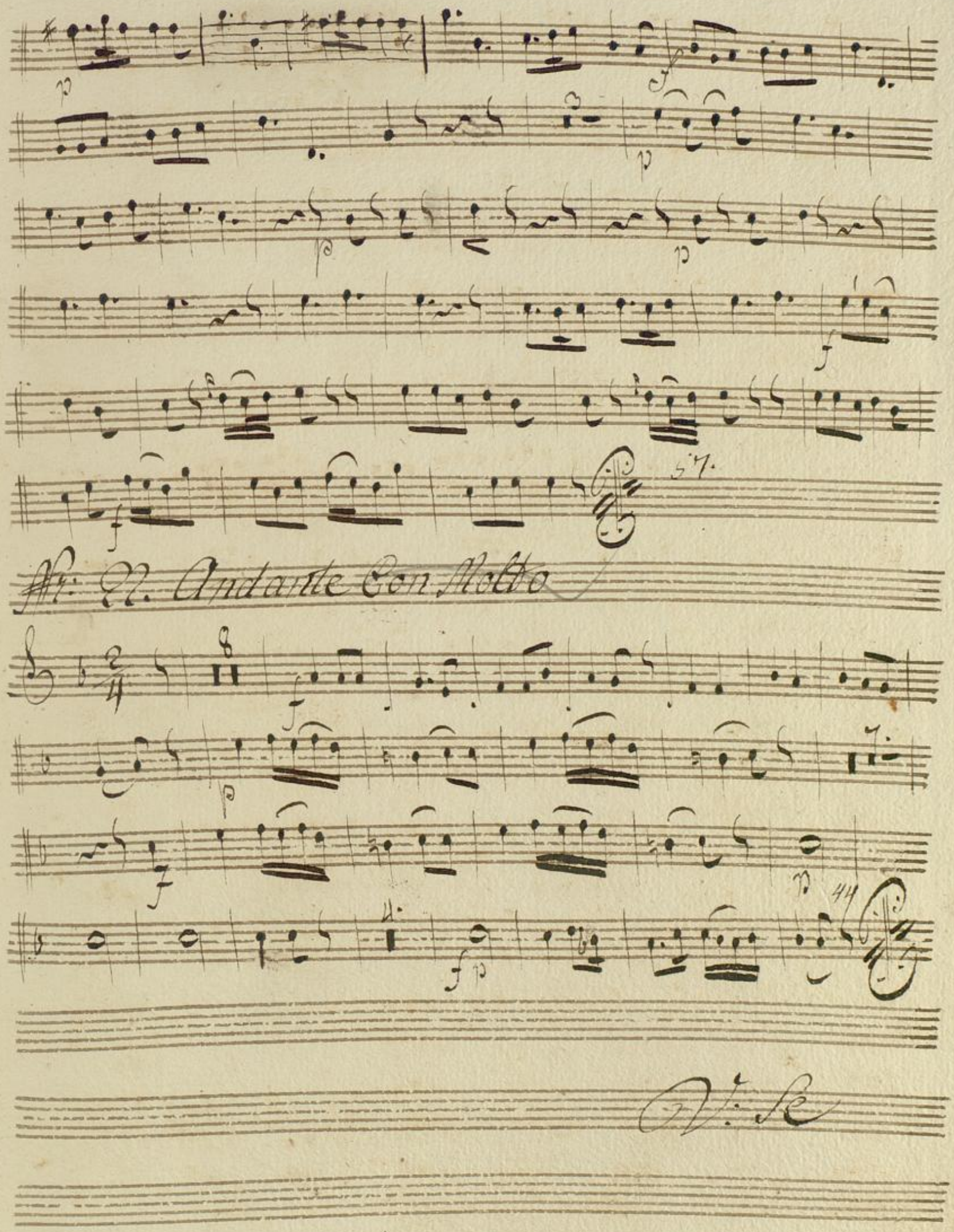
Nr: 11. Andante Con Molto

Andante

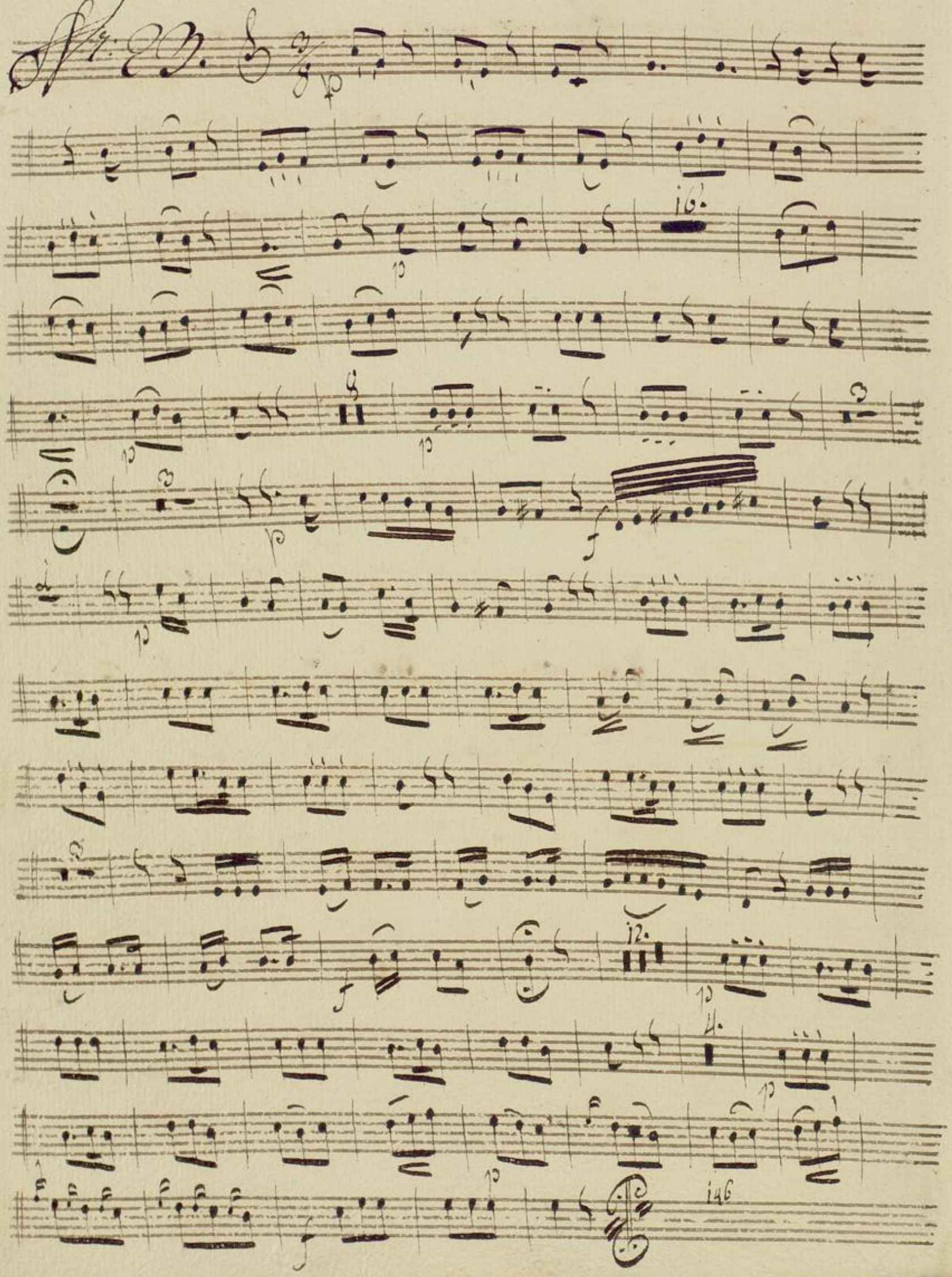

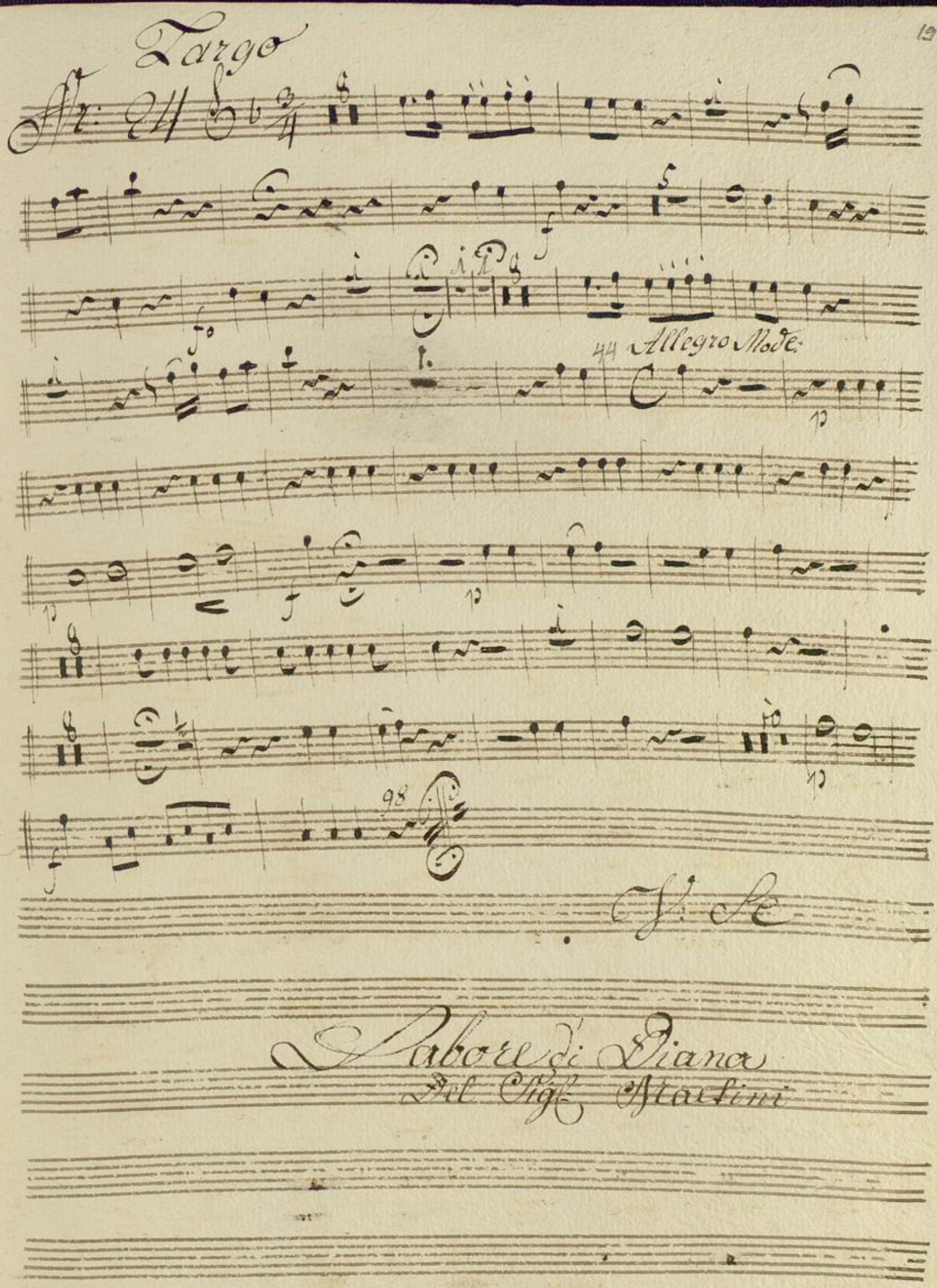
Largo
Nr: 24
44 Allegro Mode:
98
V. Sc
Labore di Diana
Del Sigr. Martini

Finale Allegro Moderato.

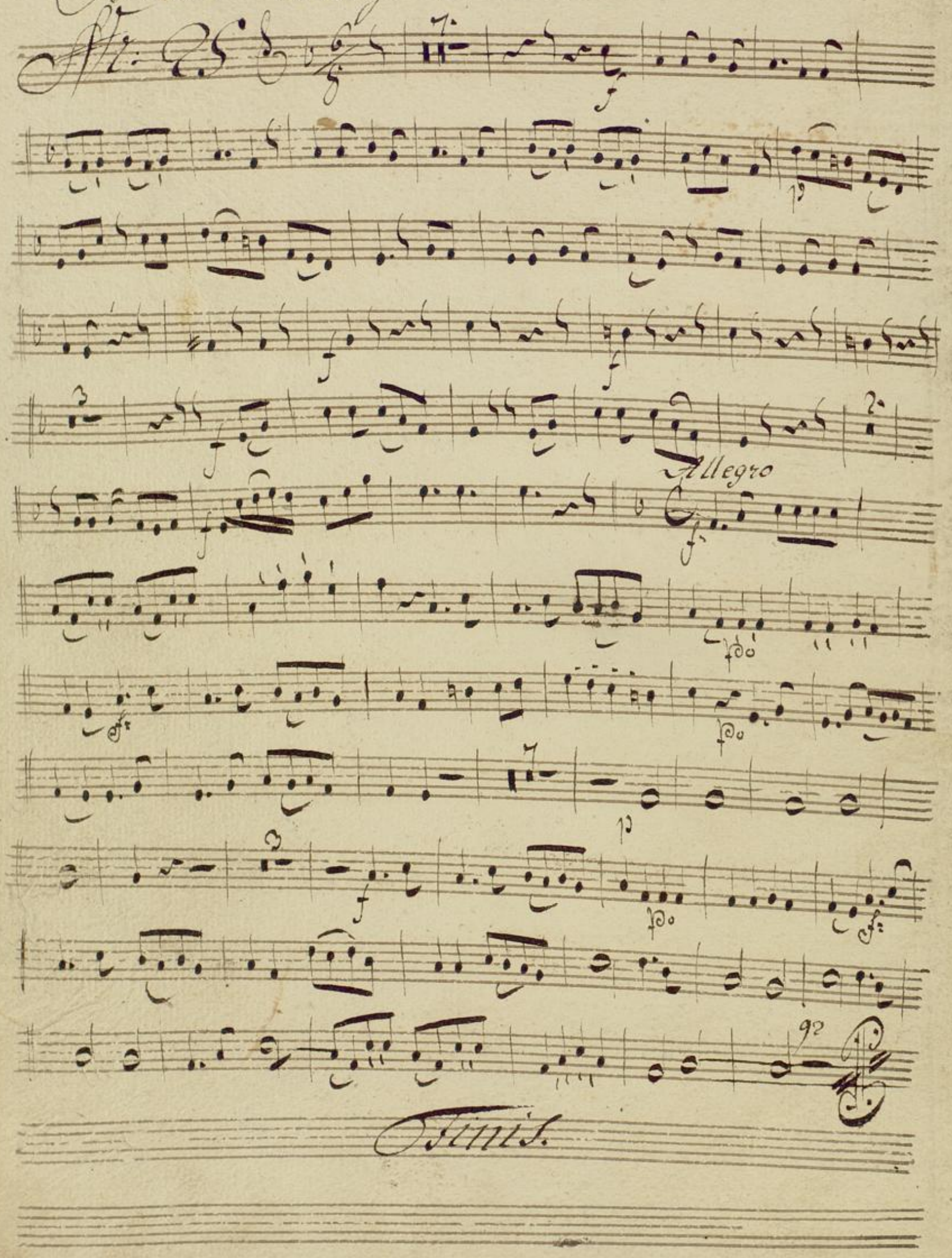

Finis.