Badische Landesbibliothek Karlsruhe

Digitale Sammlung der Badischen Landesbibliothek Karlsruhe

L' Arbore di Diana. Arr - Don Mus.Ms. 1282

Martín y Soler, Vicente

[S.l.], 1800 (1800c)

Oboe I

urn:nbn:de:bsz:31-100537

Visual Library

Opera. Nro: 17.

Larbore et Diana

a

Oboe - Primo
Oboe - Secundo
Clarinetto Primo.
Clarinetto Secundo.
Corno Primo.
Corno Secundo.
Fagotto Primo.
Fagotto Secundo.

Del Sige: Martini
Acomodata di F. Went:

Mus. Ms 1080

BLB BADISCHE LANDESBIBLIOTHEK
Baden-Württemberg

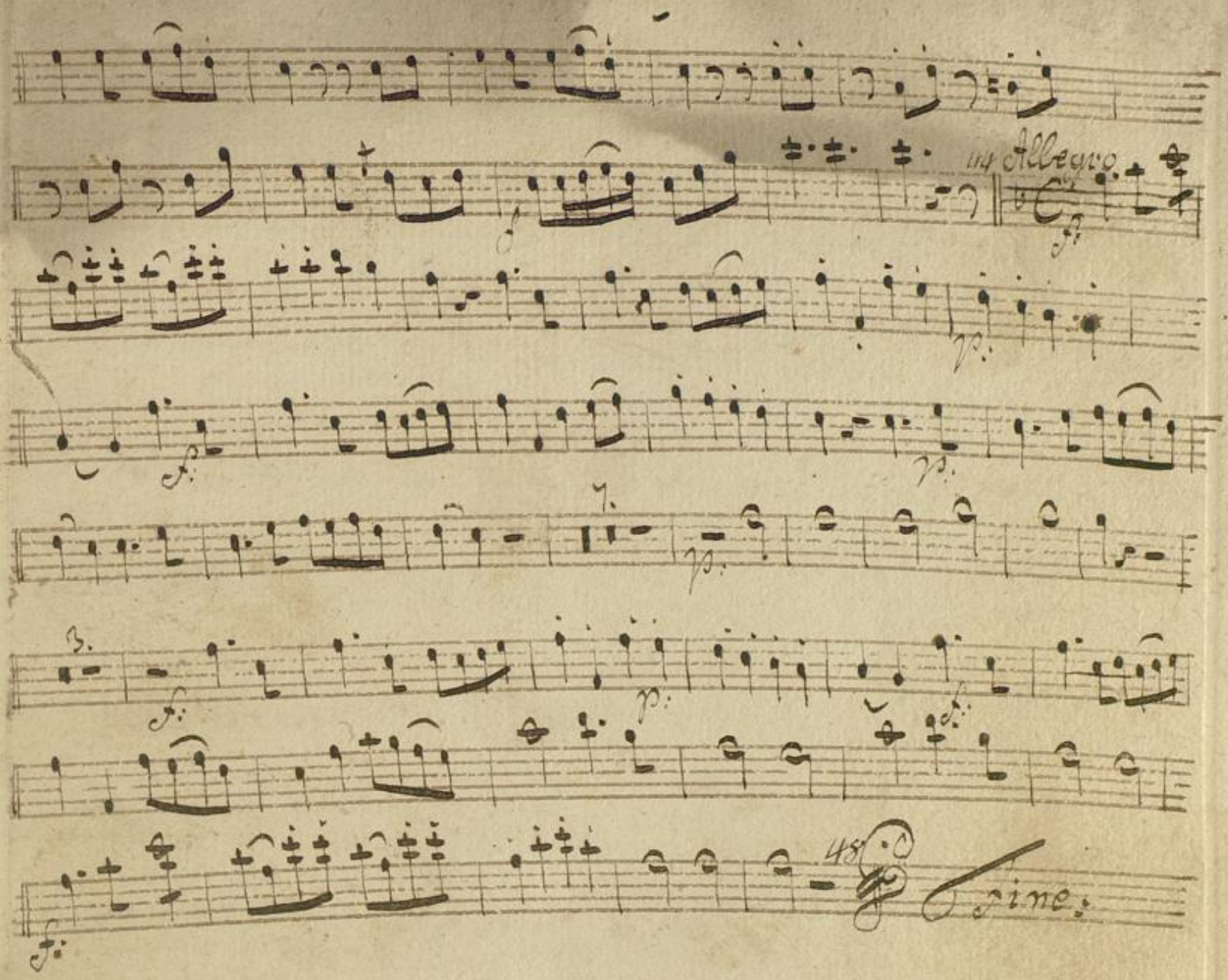

Ave Primo:

Del Sig: Martini.

Accomodata di Vent.

L'arbore et Diana. Aoe à ma Del Sig: Martini.

Ouvertura:

Allegro

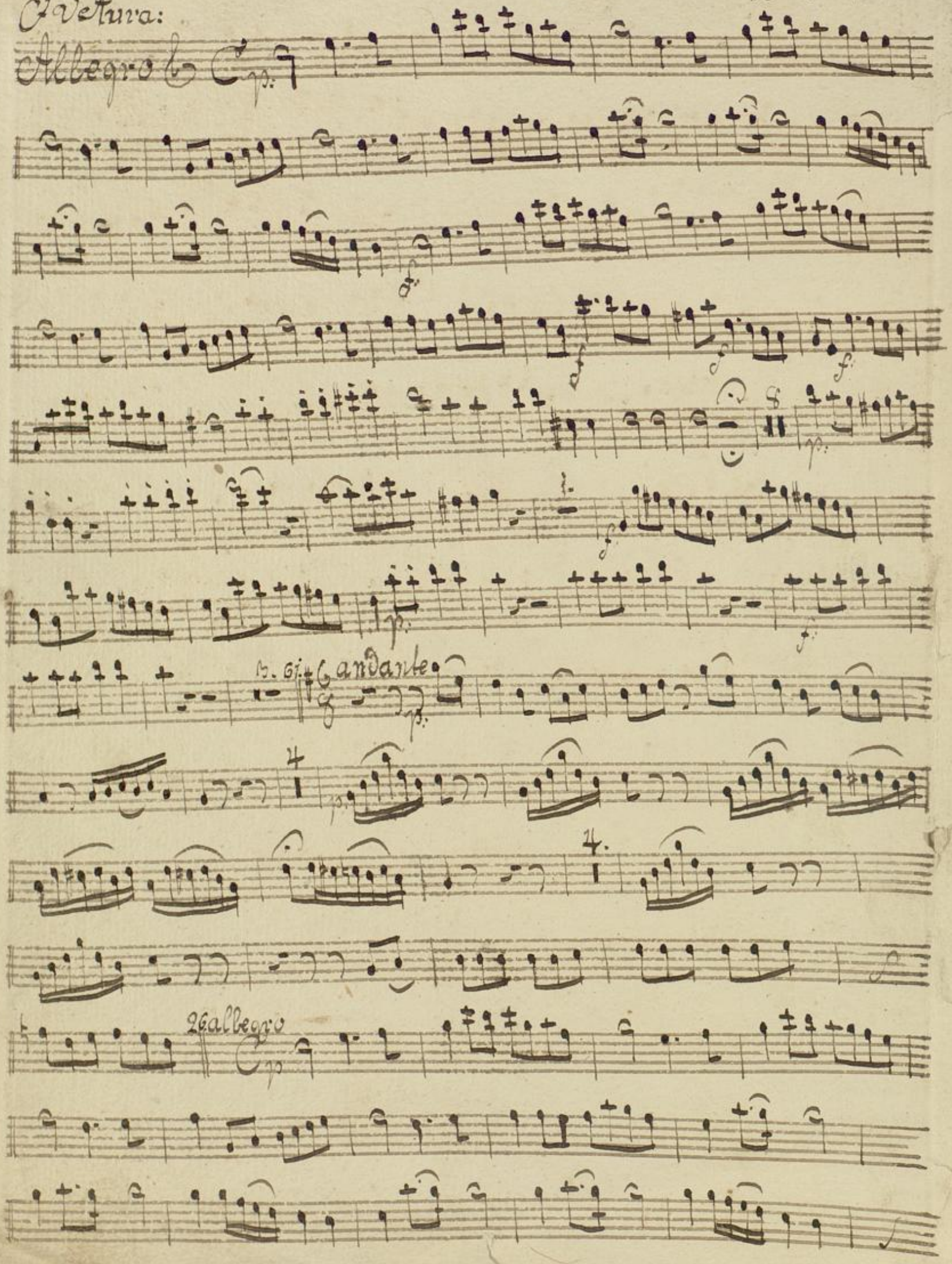

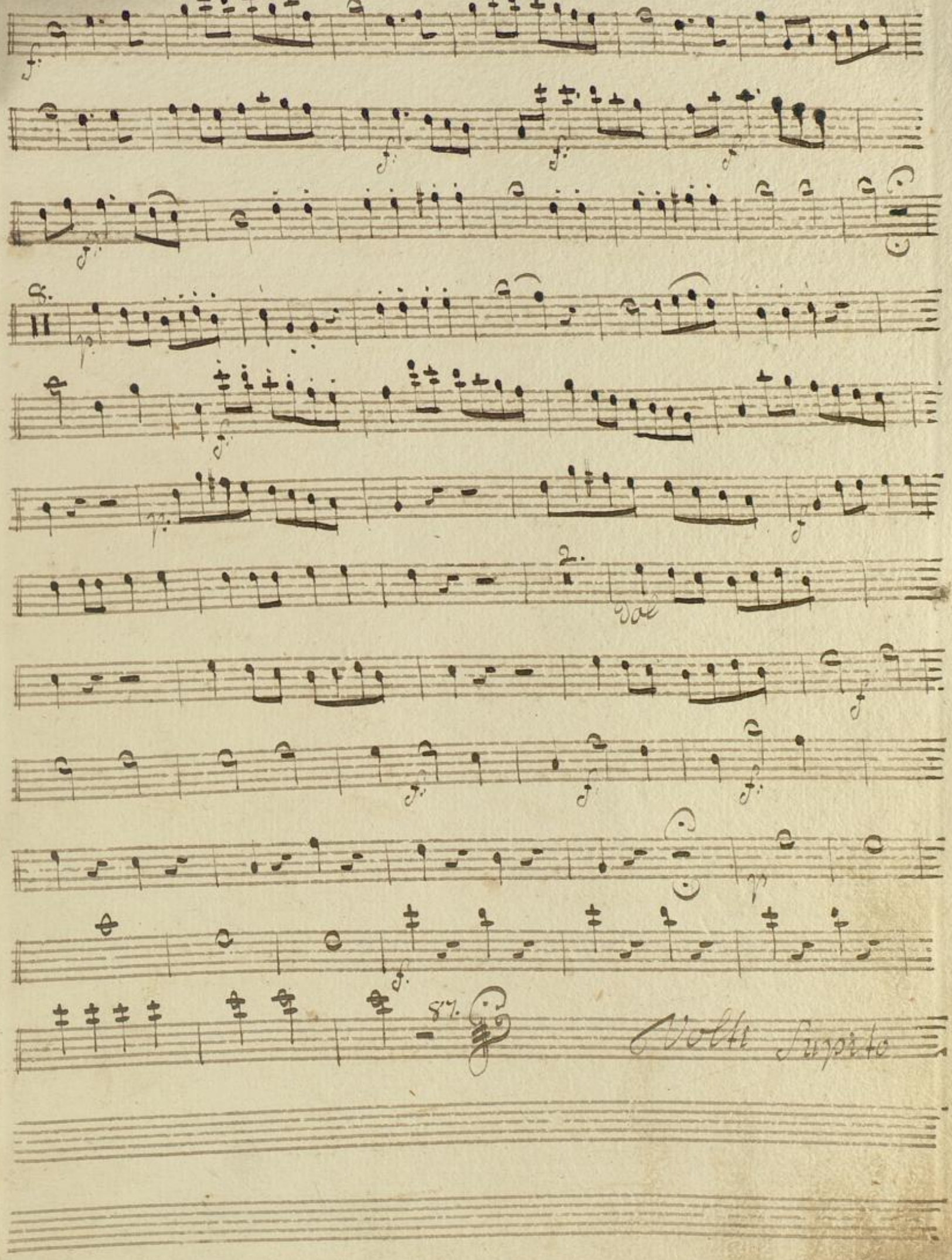
87.
Volti subito

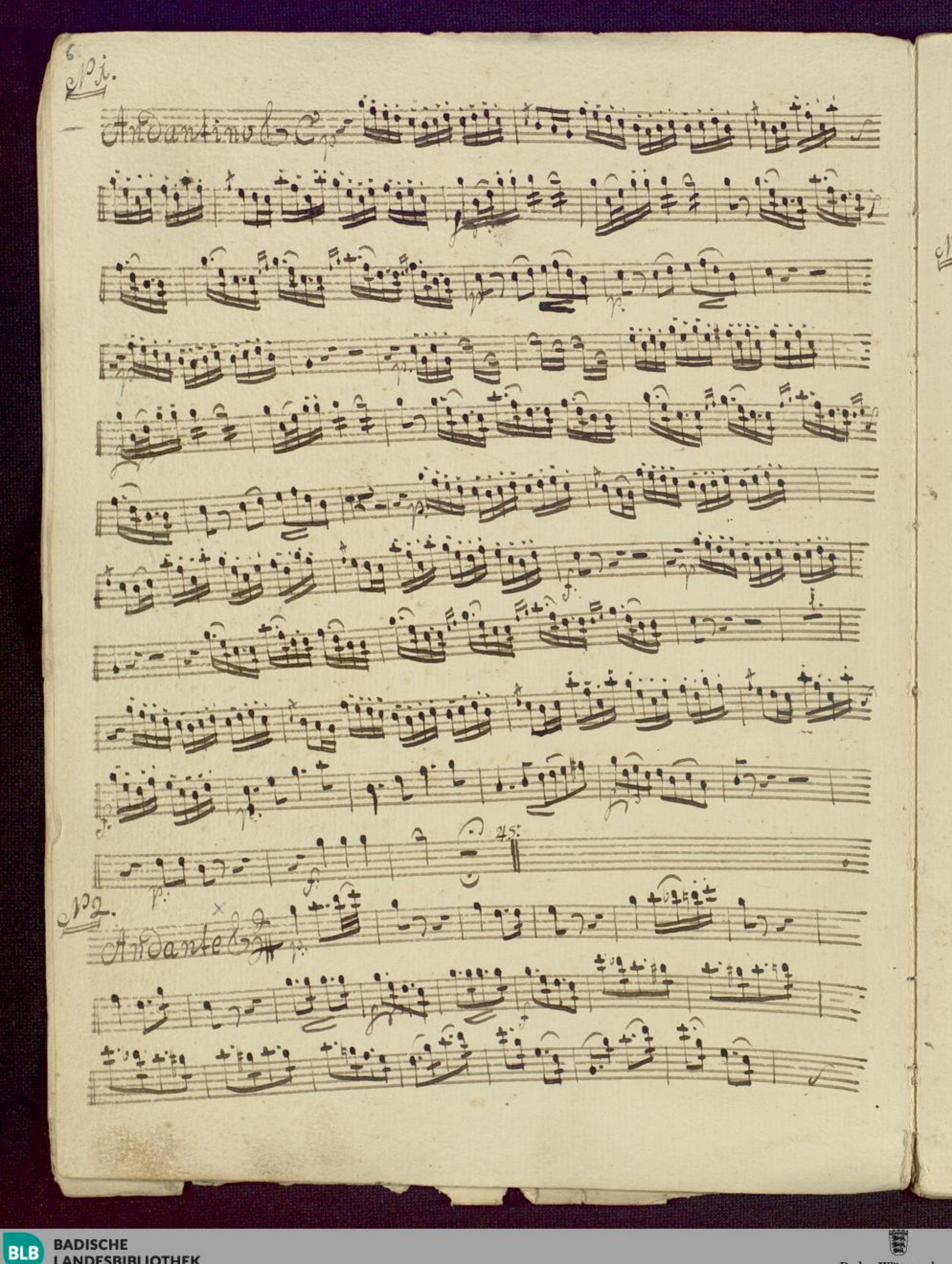
N°1.
Andantino
45.
N°2.
Andante

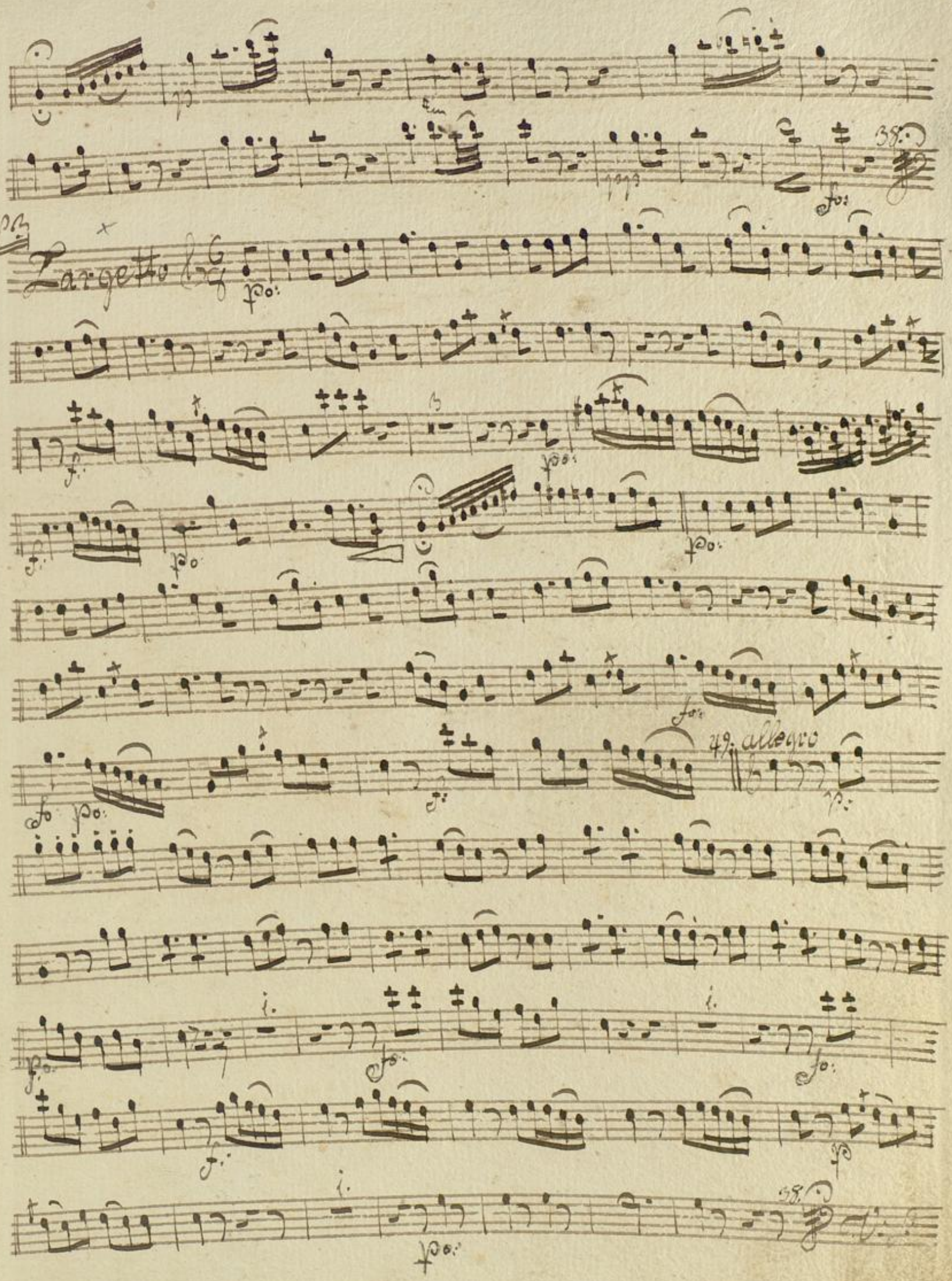
Larghetto
49. allegro

N°4.

Allegro

BLB BADISCHE LANDESBIBLIOTHEK
Baden-Württemberg

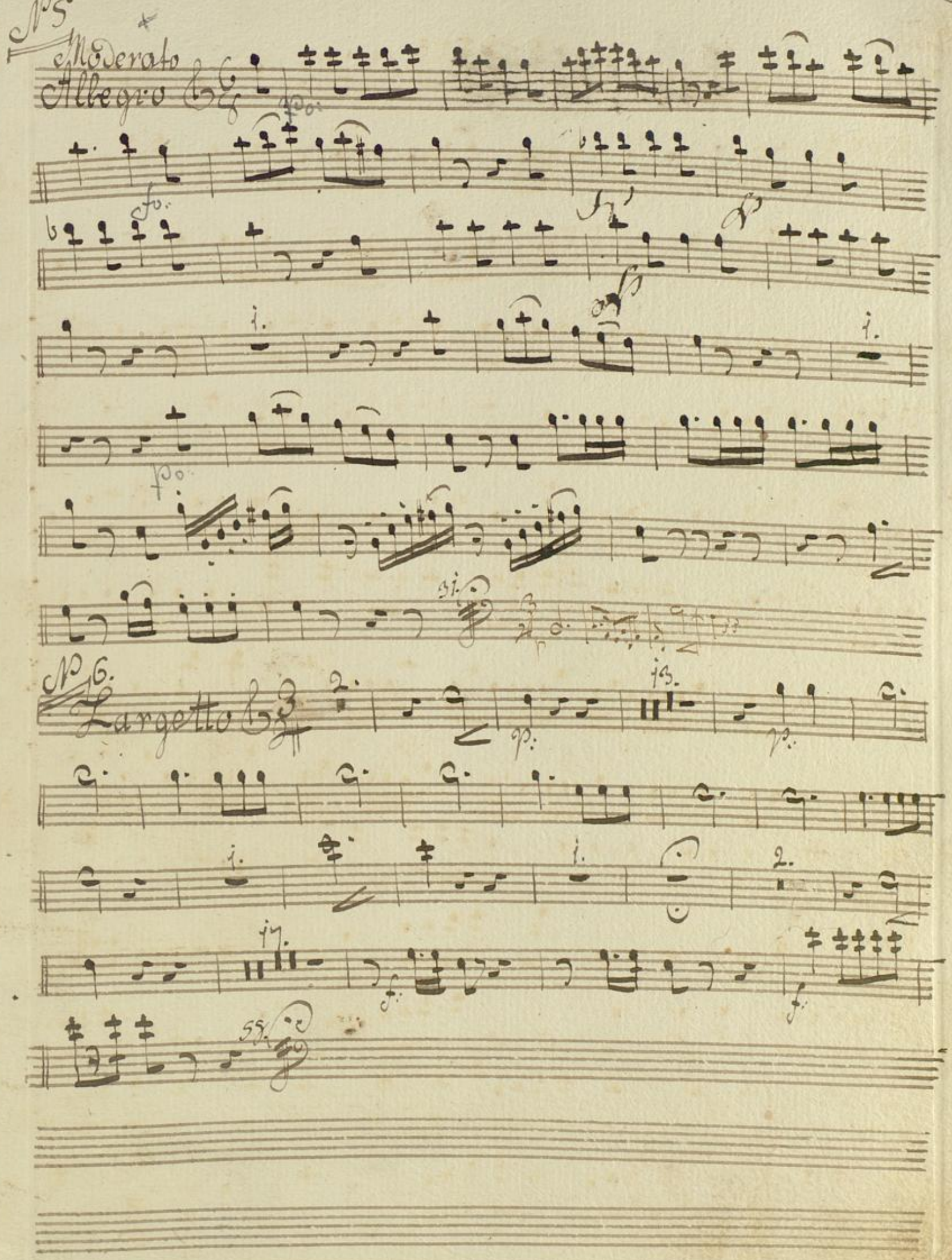
N° 5.
Moderato
Allegro
N° 6.
Largetto

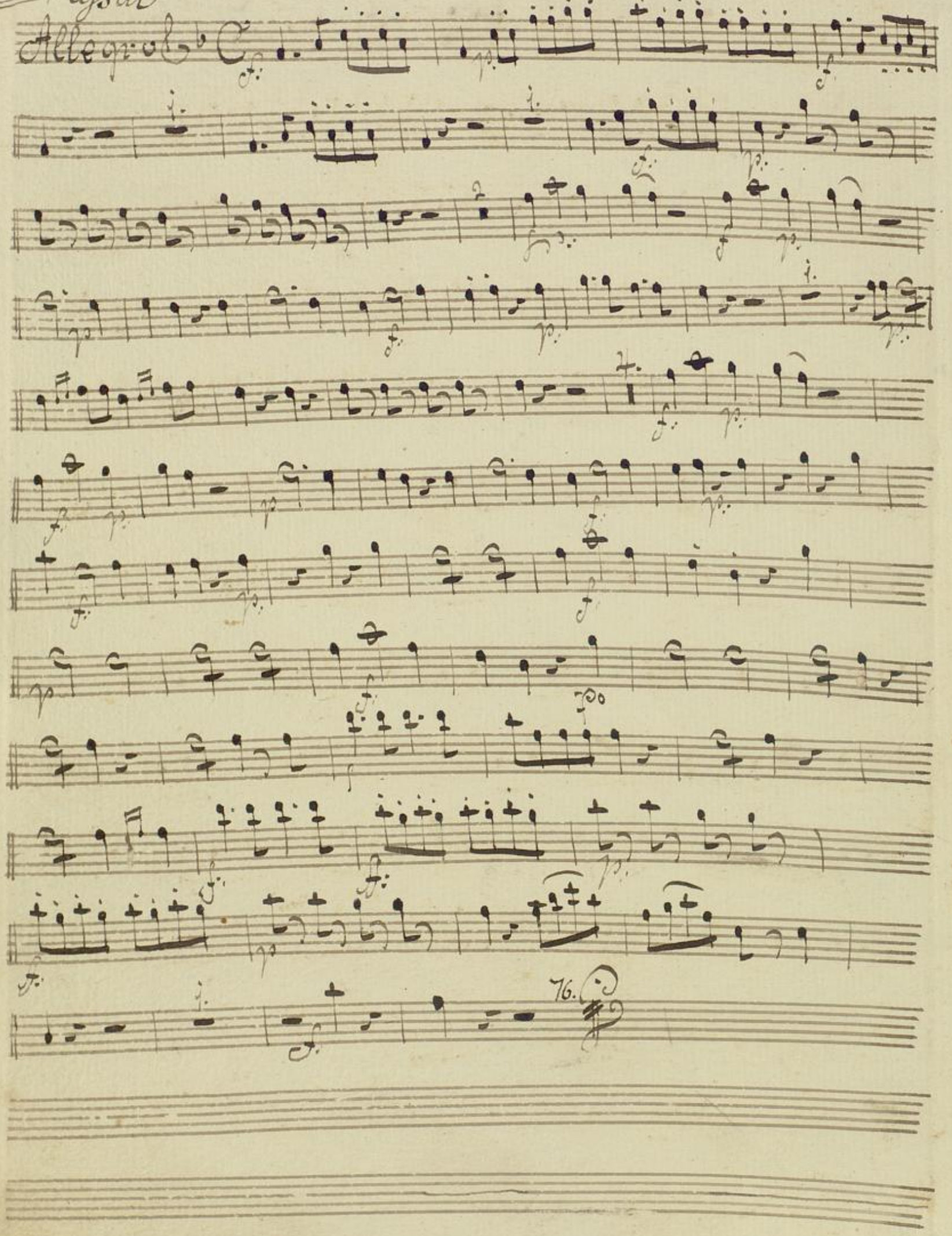
N° 7.
assai
Allegro
76.

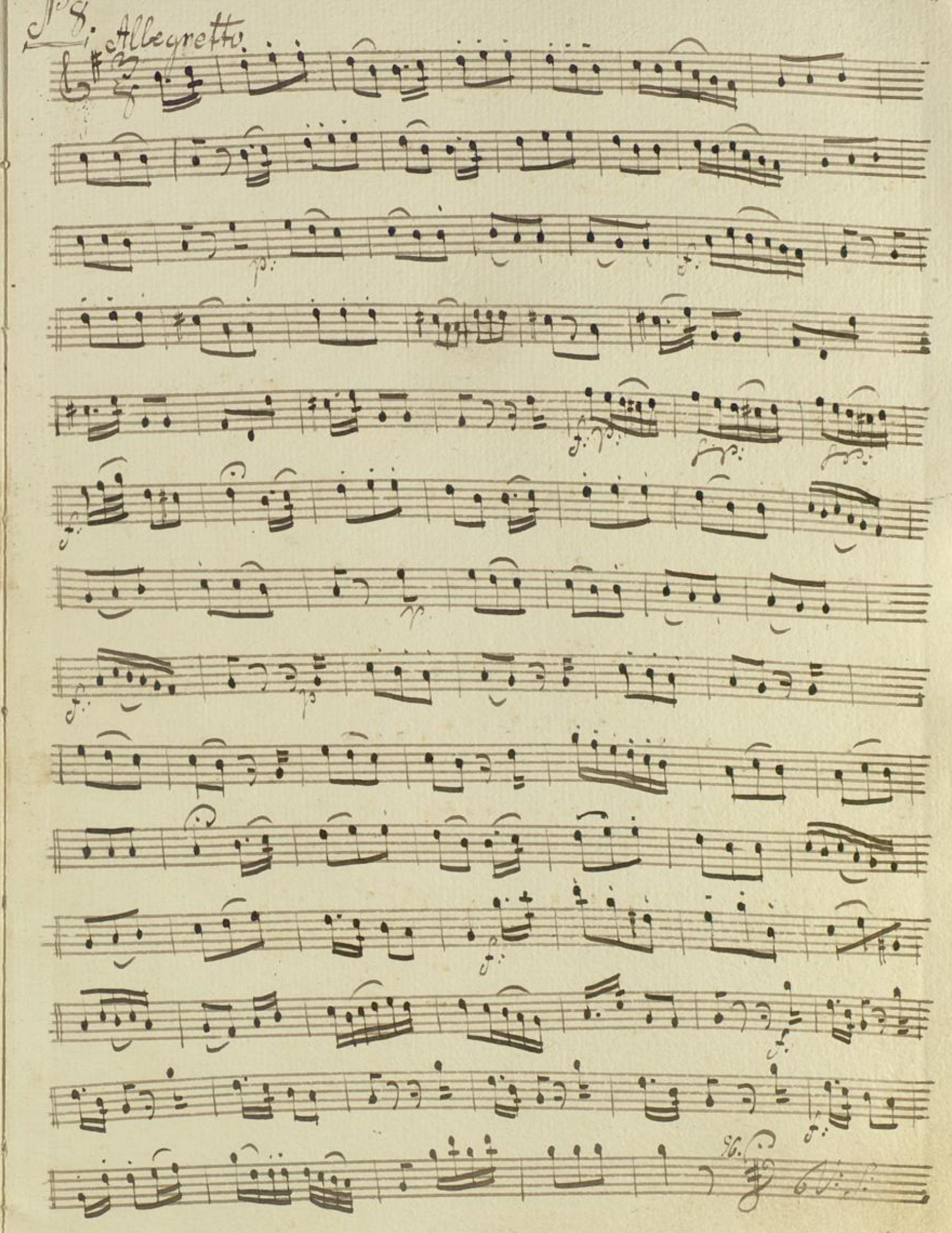
№ 8.
Allegretto.

Andantino

Pro.

Andantino

sottovoce

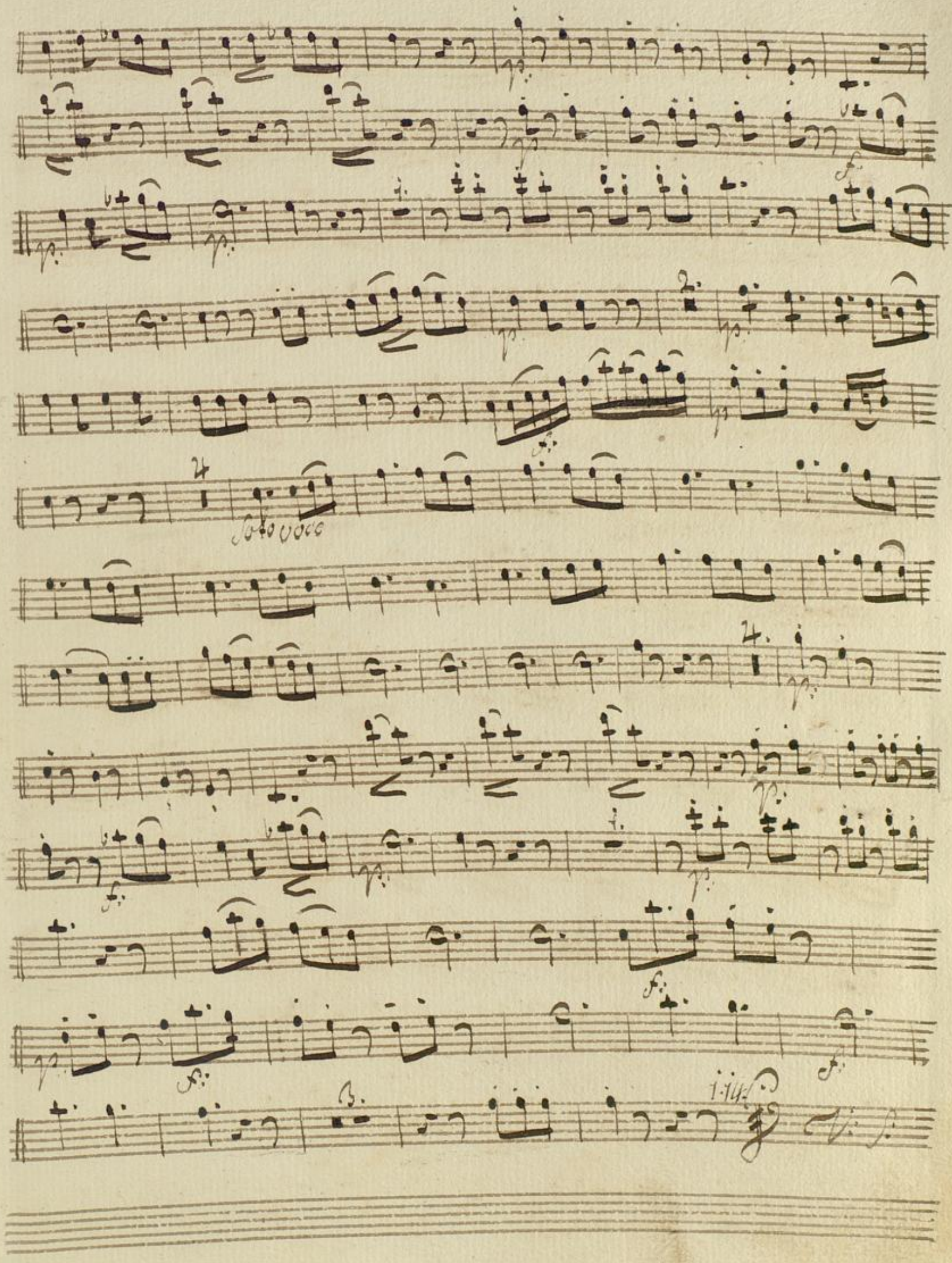
Solo voce

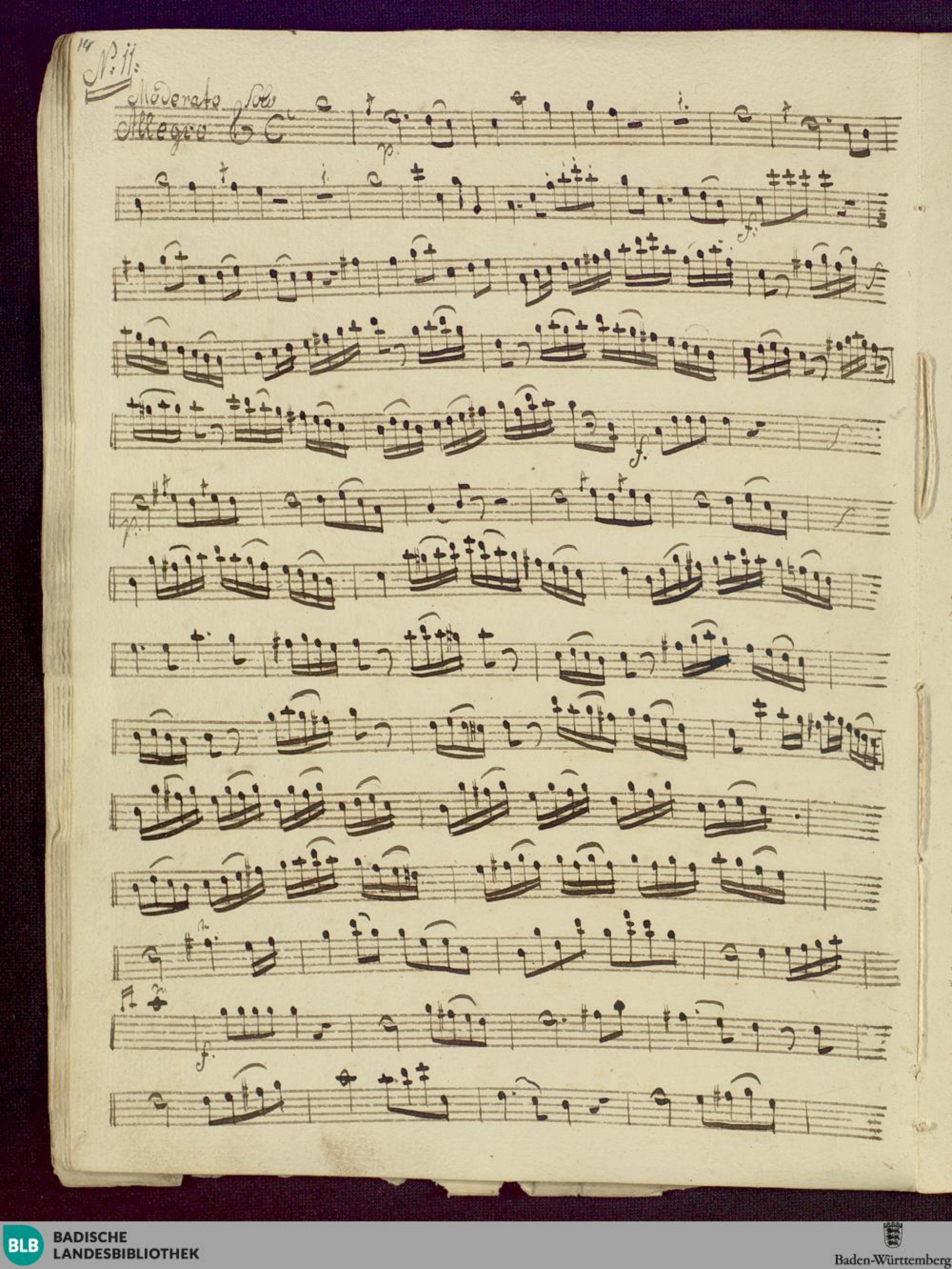

BLB BADISCHE LANDESBIBLIOTHEK
Baden-Württemberg

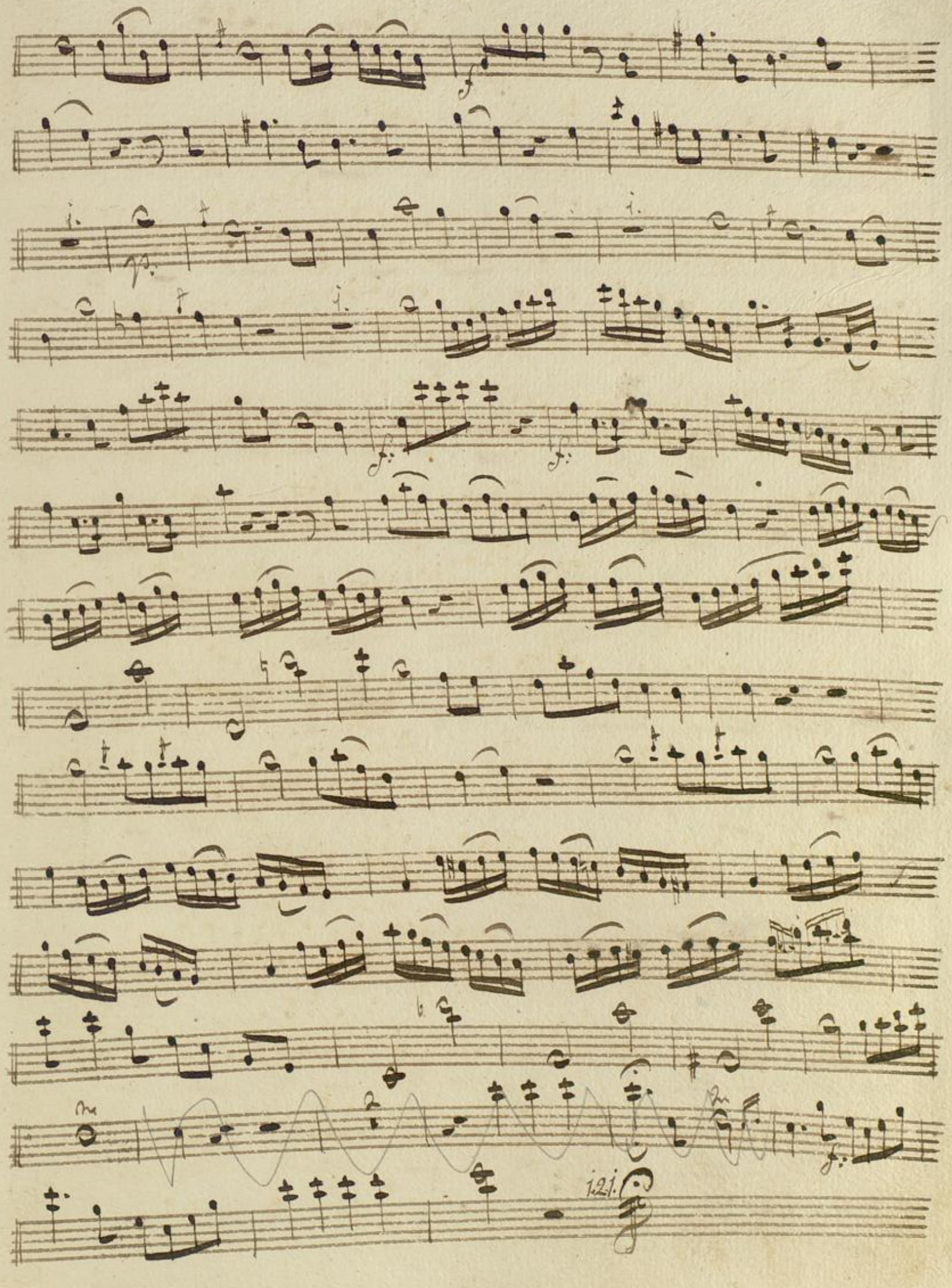

BLB BADISCHE LANDESBIBLIOTHEK
Baden-Württemberg

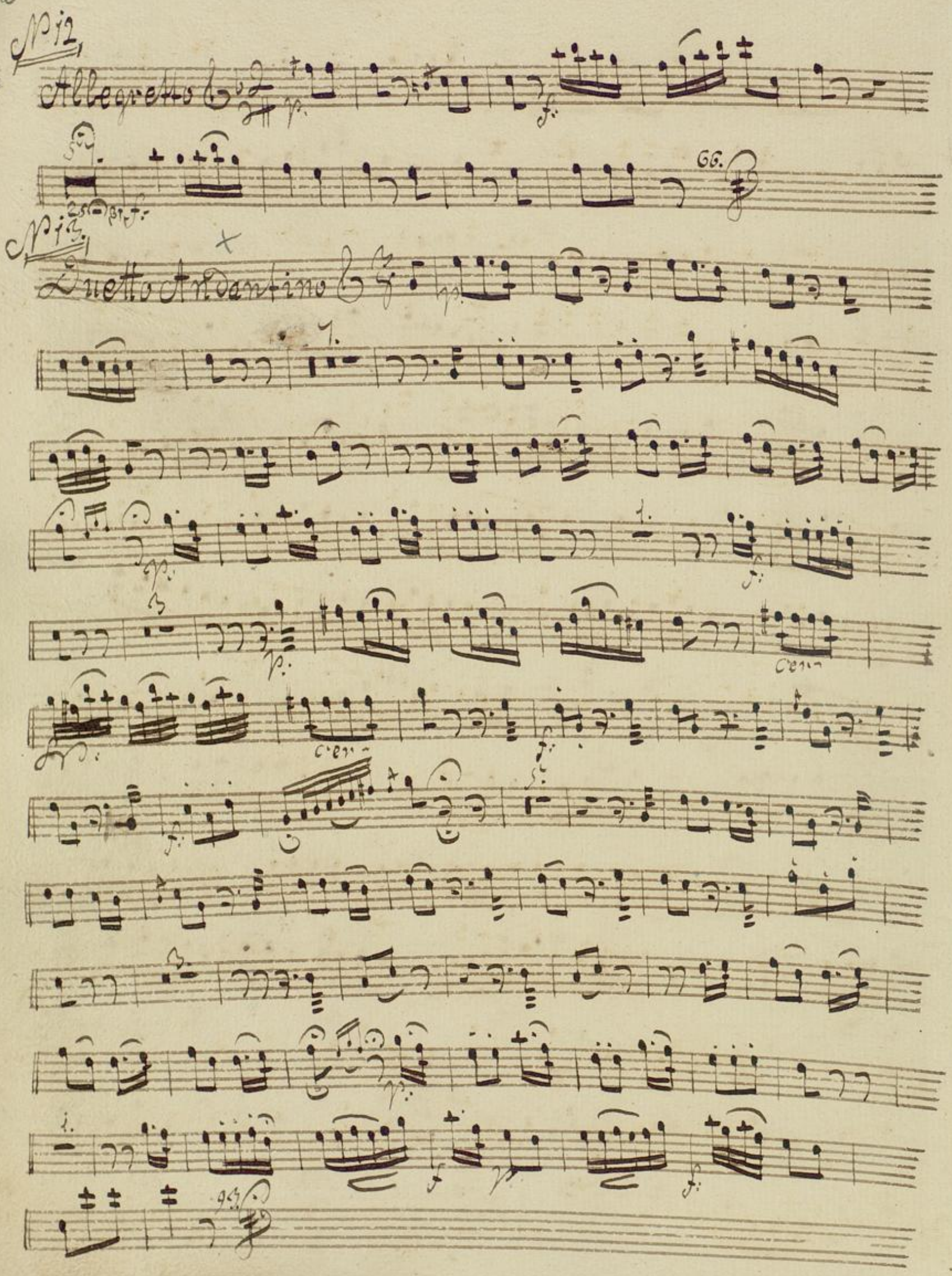
Allegretto
Duetto Andantino

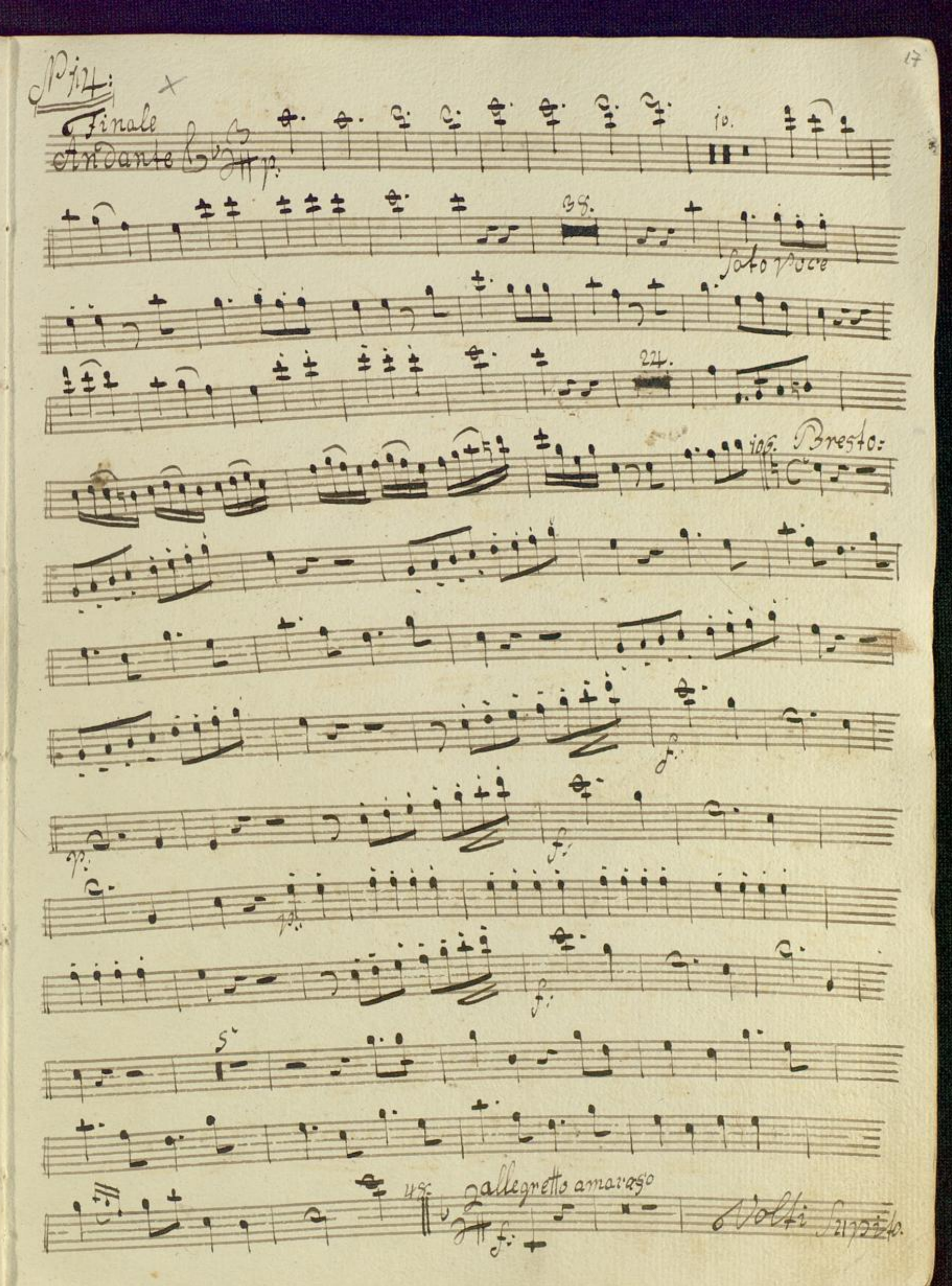
No 14:
Finale
Andante
10.
35.
Solo Voce
24.
106. Presto:
f.
p.
5.
48. Allegretto amarasso
f.
Volti Subito.

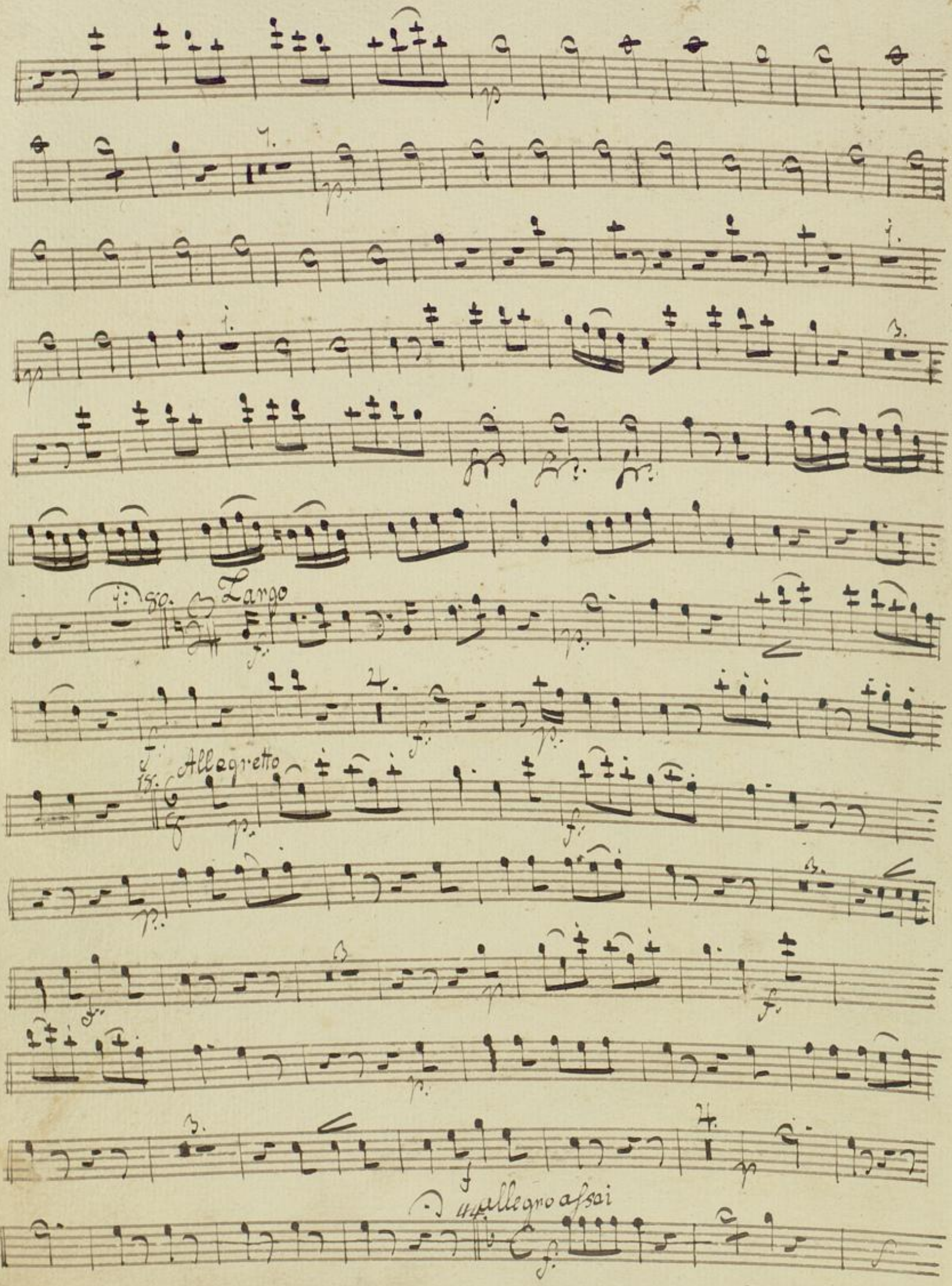
Largo
Allegretto
Allegro assai

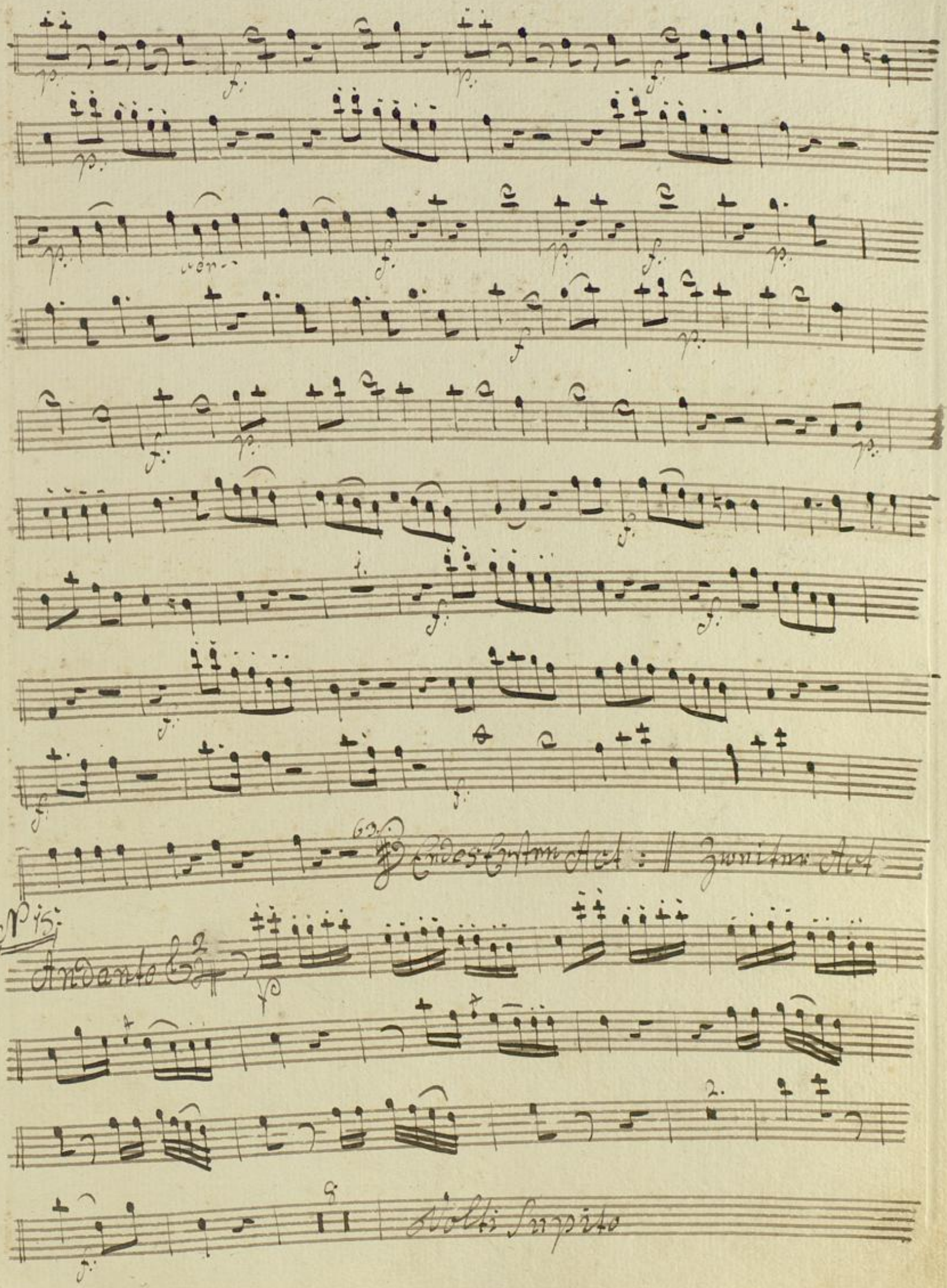
Ende des Ersten Act : || Zweiter Act
No 15.
Andante
Solli Sempre

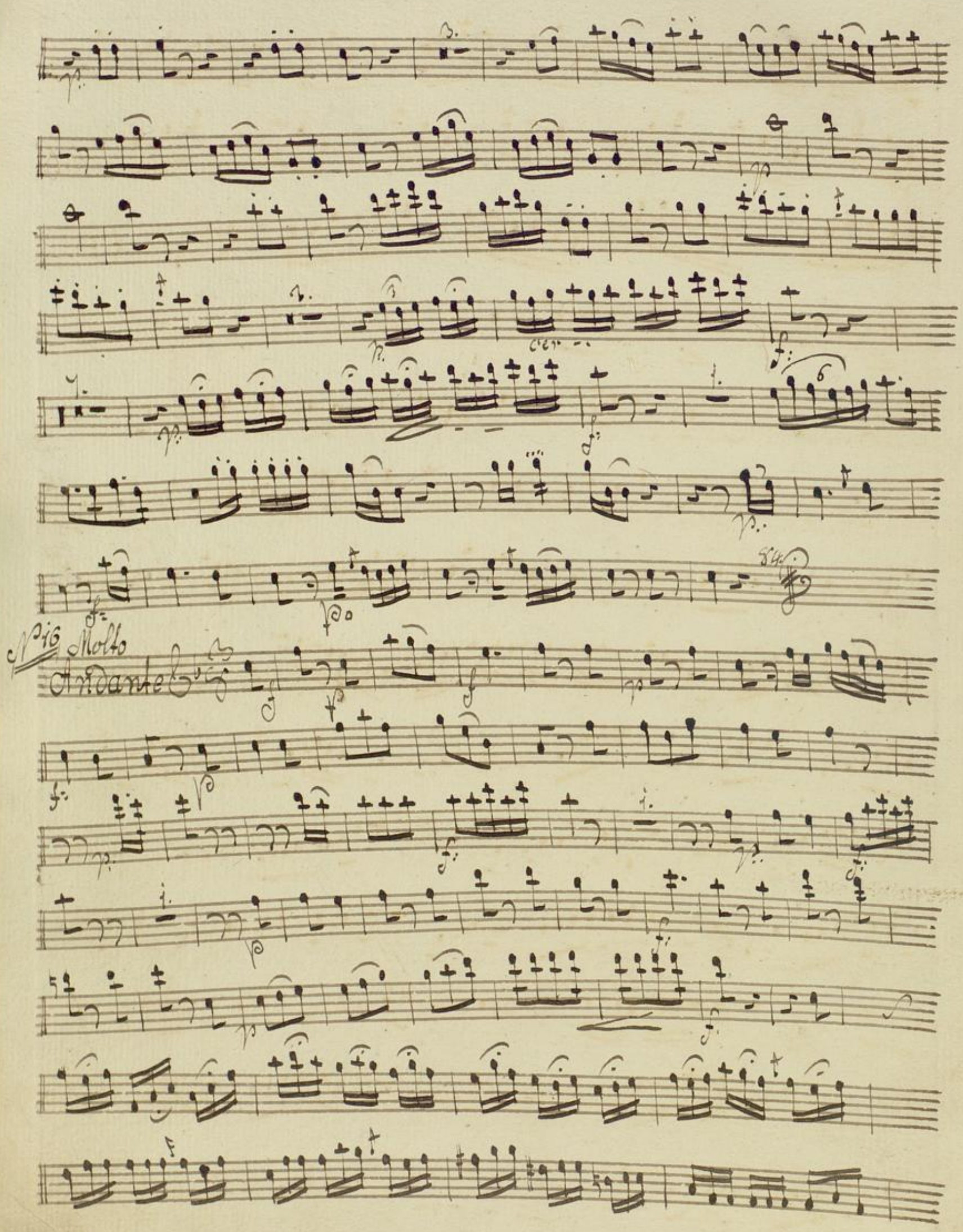
N.o 16 Molto
Andante

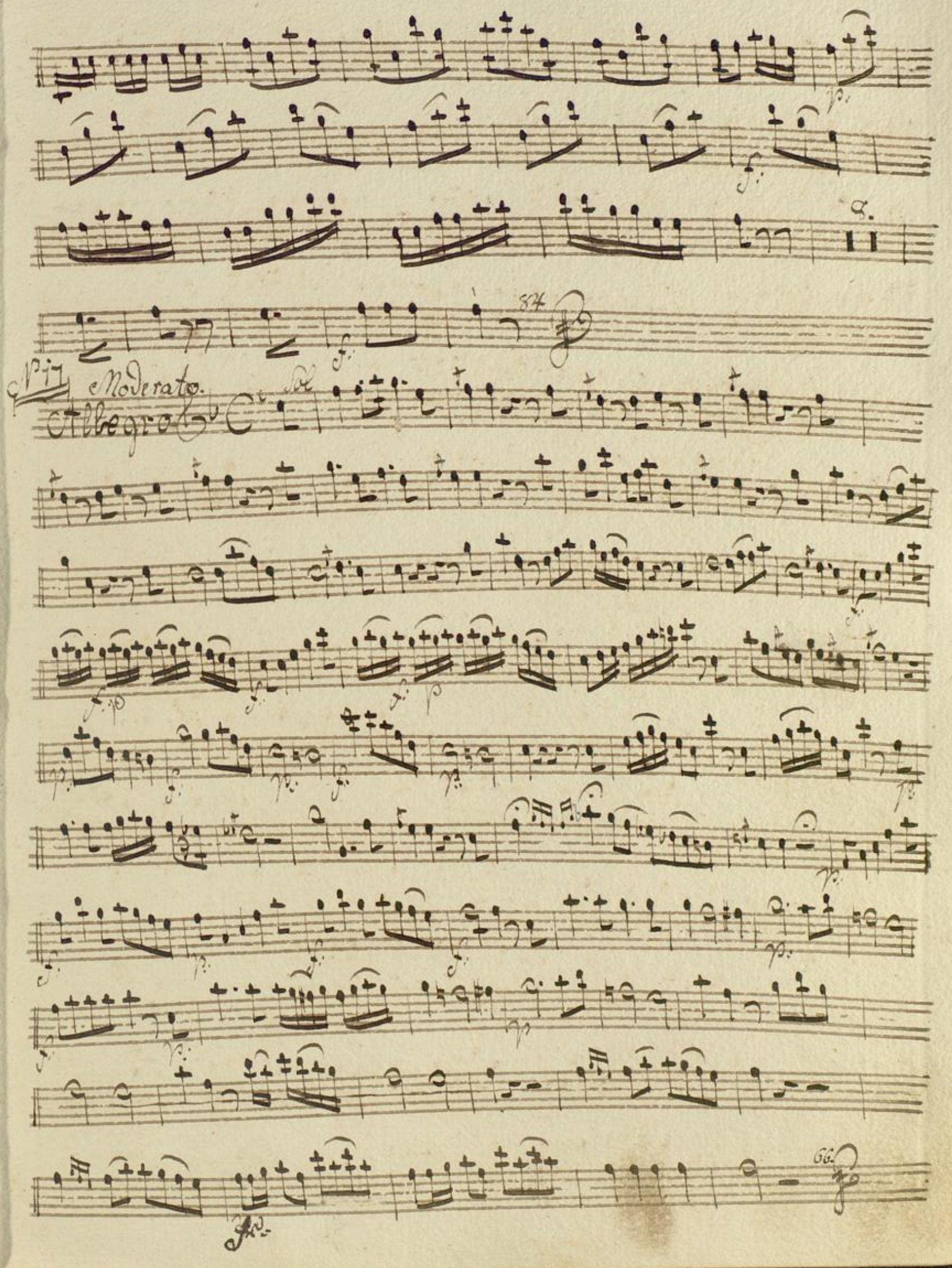
N.17
Moderato.
Allegro

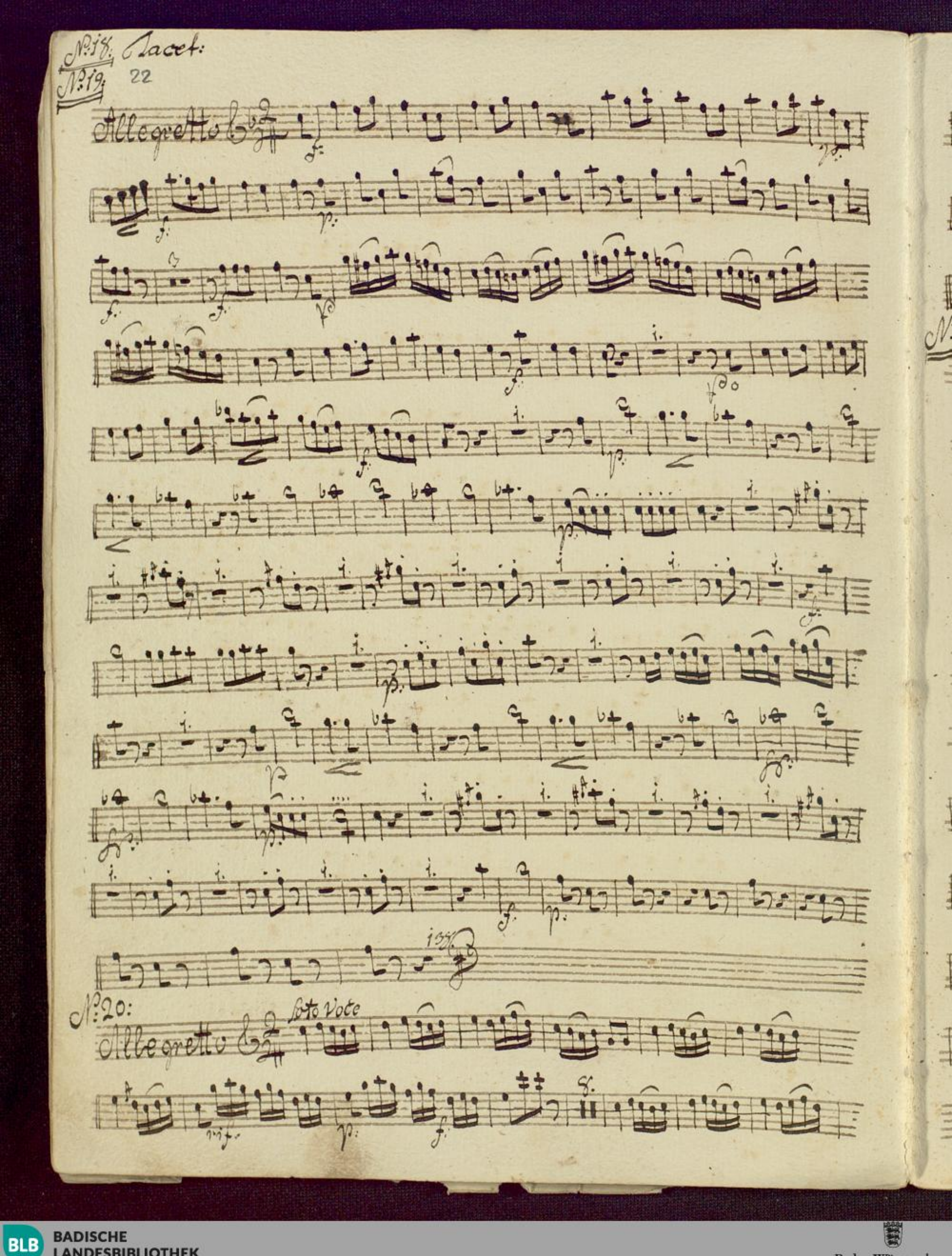
N:18. Tacet:
N:19.
22
Allegretto
N:20:
solo Vote
Allegretto

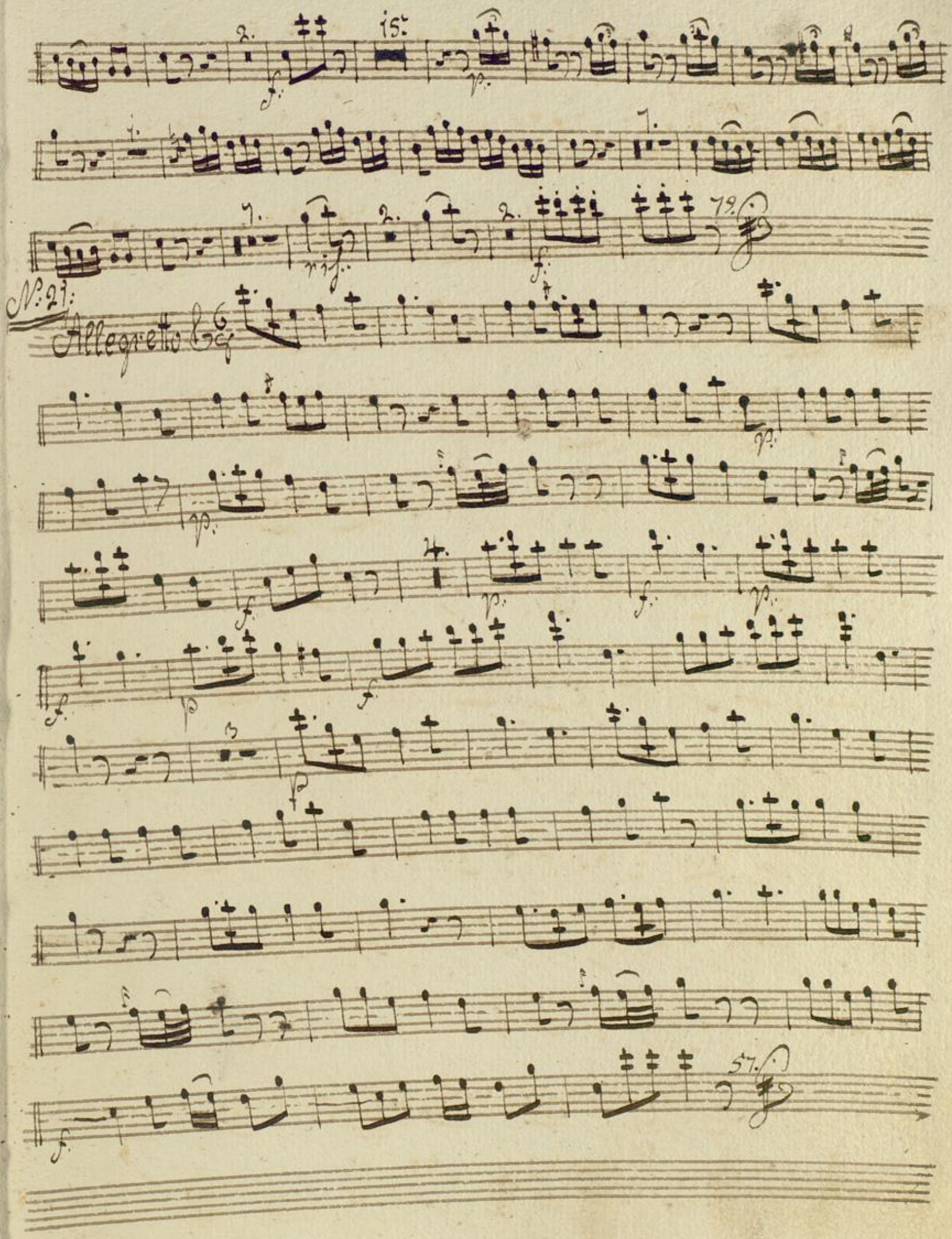
15.
N: 21.
Allegretto
57.

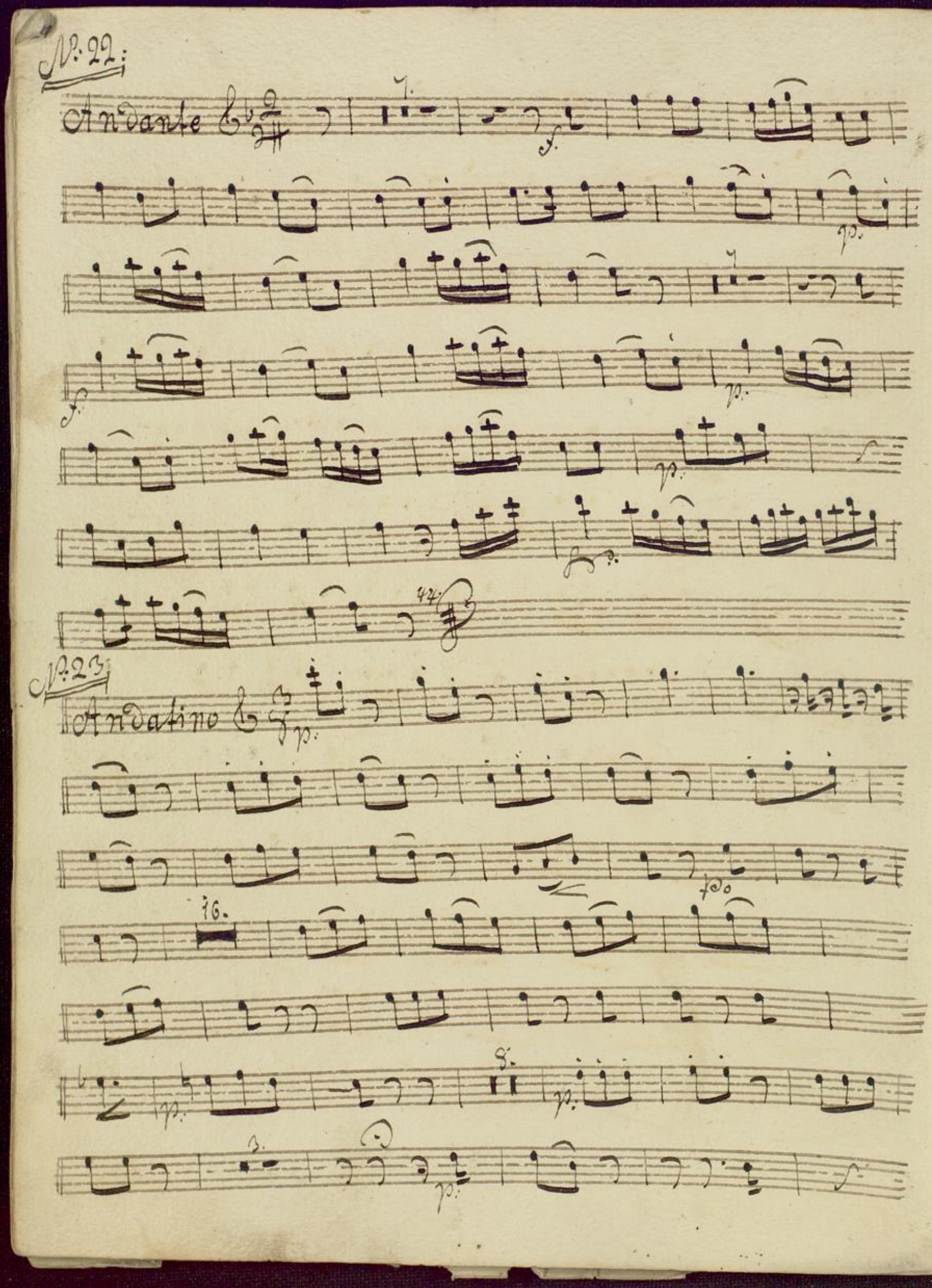
N:22:
Andante
N:23:
Andatino

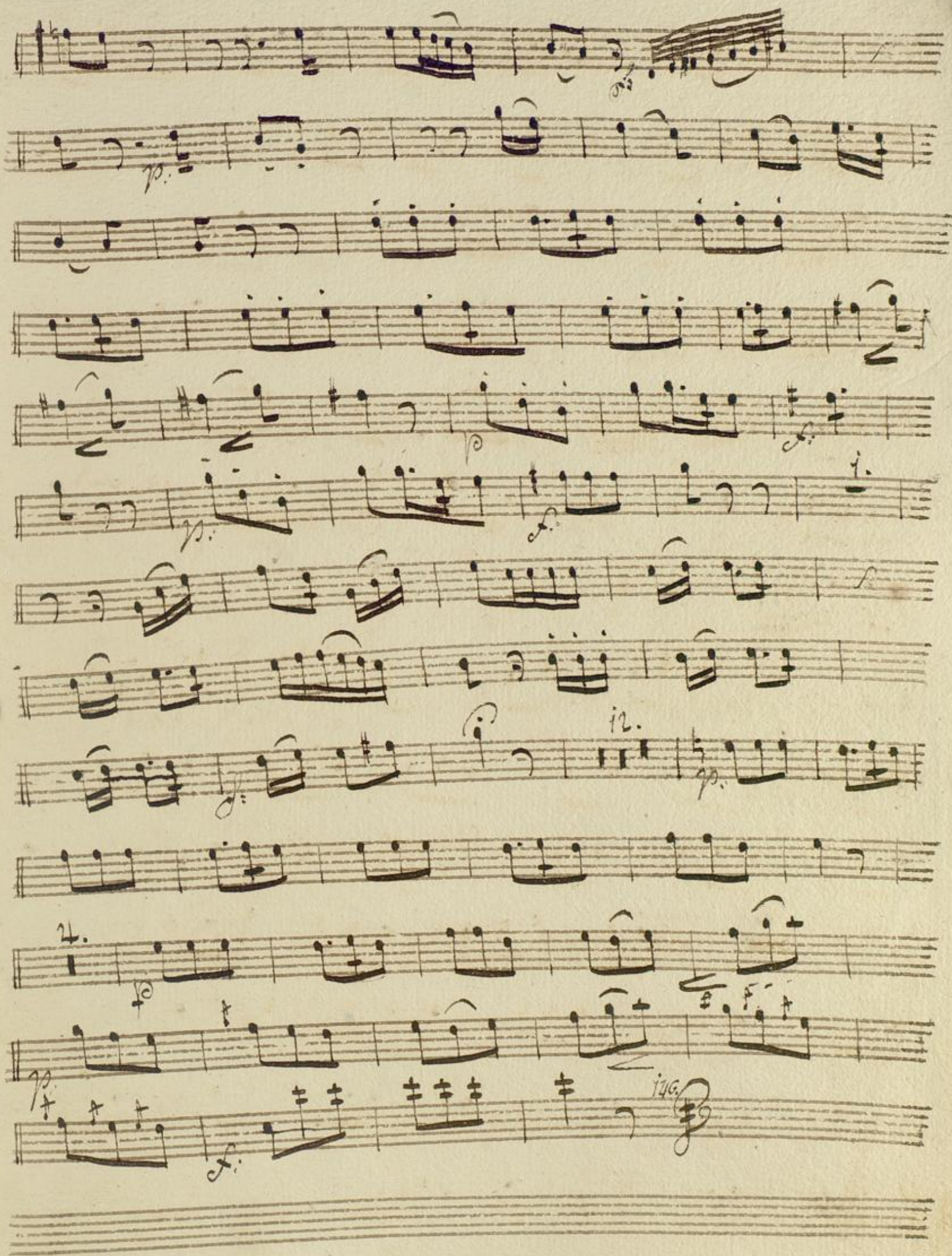

BLB BADISCHE LANDESBIBLIOTHEK
Baden-Württemberg

N:24.

Largo

Allo: modo

N:25. Finale

Allegro Moderato