Badische Landesbibliothek Karlsruhe

Digitale Sammlung der Badischen Landesbibliothek Karlsruhe

Una Cosa rara - Don Mus.Ms. 1281a-f

Martín y Soler, Vicente

[S.l.], 1790 (1790c)

Horn I

urn:nbn:de:bsz:31-100520

Visual Library

1

Cosarara

Corno imo

Mus. Ms. 1281 f

BLB BADISCHE LANDESBIBLIOTHEK

Baden-Württemberg

BLB BADISCHE LANDESBIBLIOTHEK
Baden-Württemberg

Corno. Primo.

Eine Opra.

In zwey Aufzüg, welche sich betittelt Cosarara.

Acto Primo.

Corni Primo.

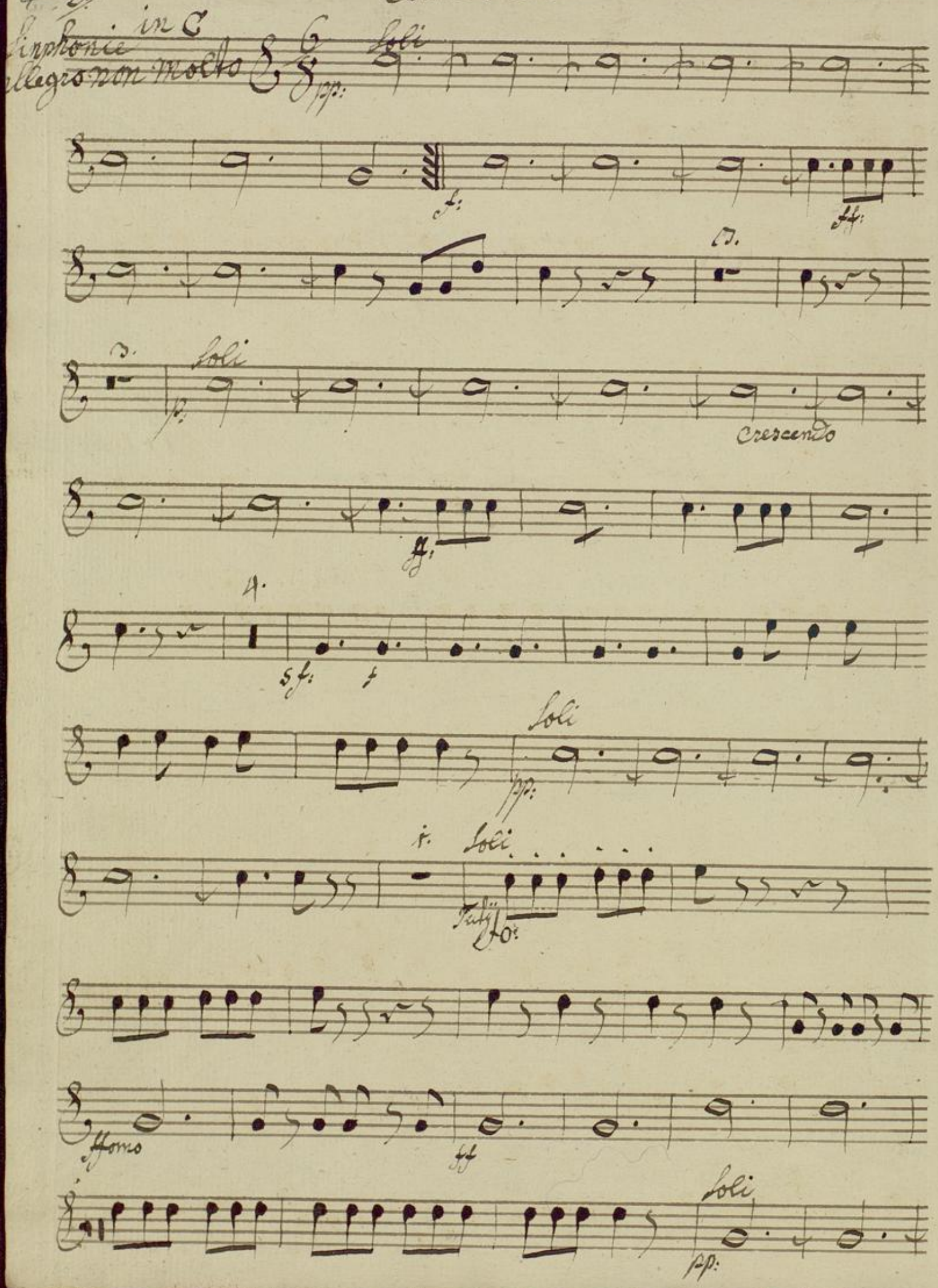
Sinphonie in C
allegro non molto
Soli
pp:
f:
ff:
Soli
p:
Crescendo
ff:
4.
sf:
f
Soli
pp:
Soli
Tutti
fo:
ffomo
ff
Soli
pp:

11. Soli

pp:

7. Tutti

pp cresc: f:

5. Tutti

p cresc. ff

pp:

1. Tutti

f:

10

Subito Introduzione

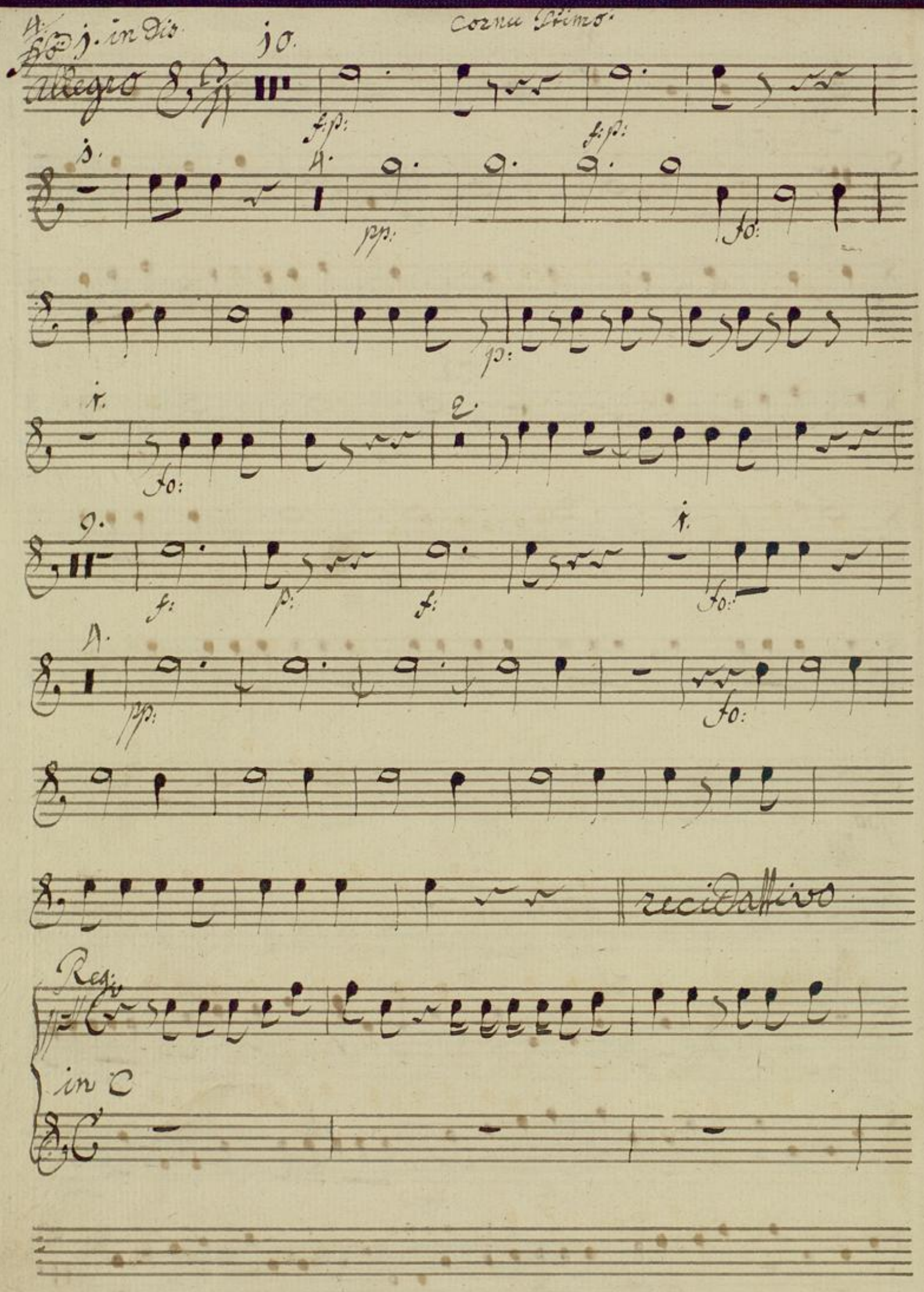
Cornu Primo
Allegro
f:p:
pp:
fo:
p:
f:
recidattivo
Reg:
in C

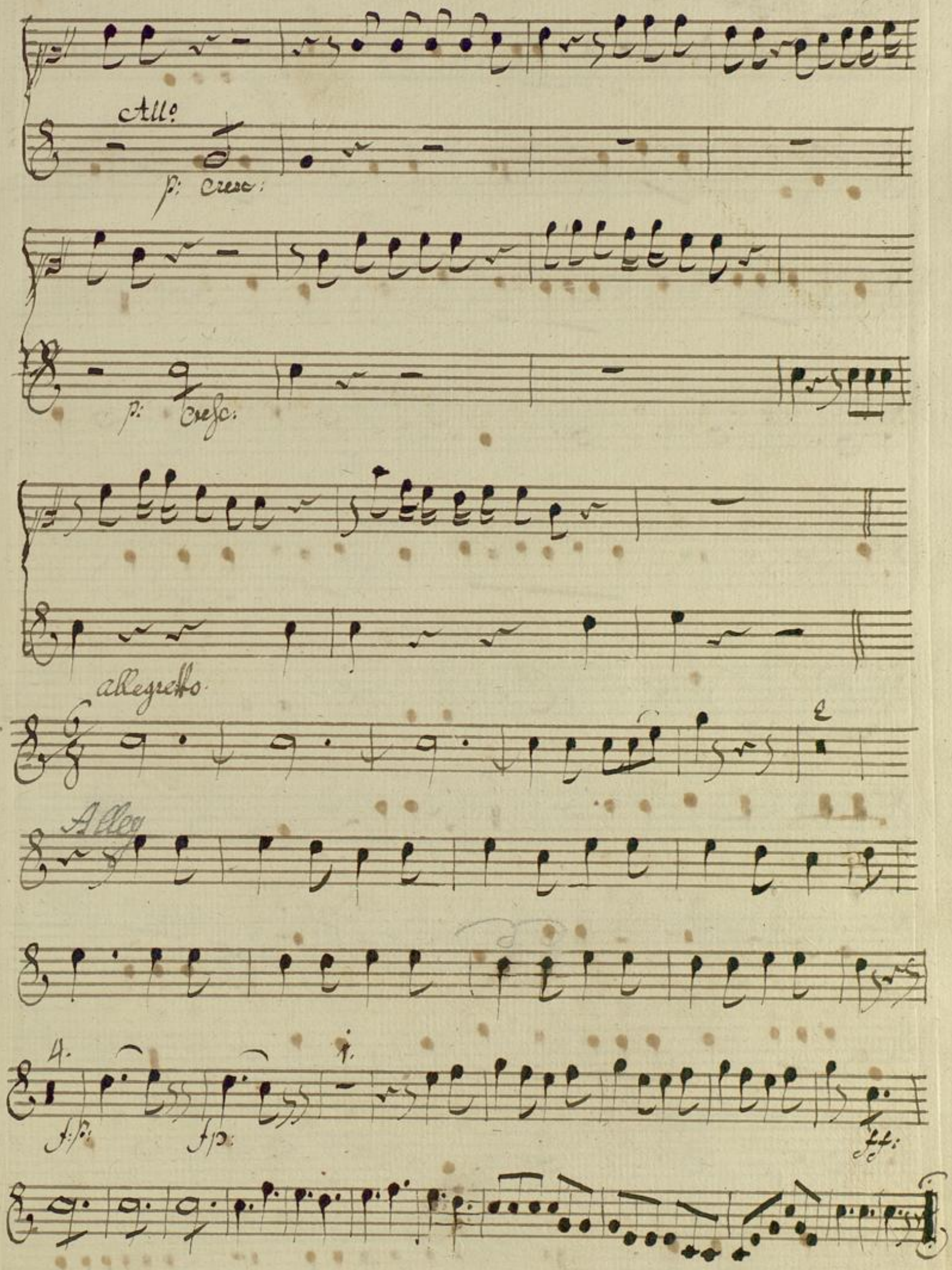
All°
p: Cresc:
p: Cresc:
allegretto
Alleg
4.
f:p:
fp:
ff:

6. Ad 2 Terzetto in C. Corni Primo.

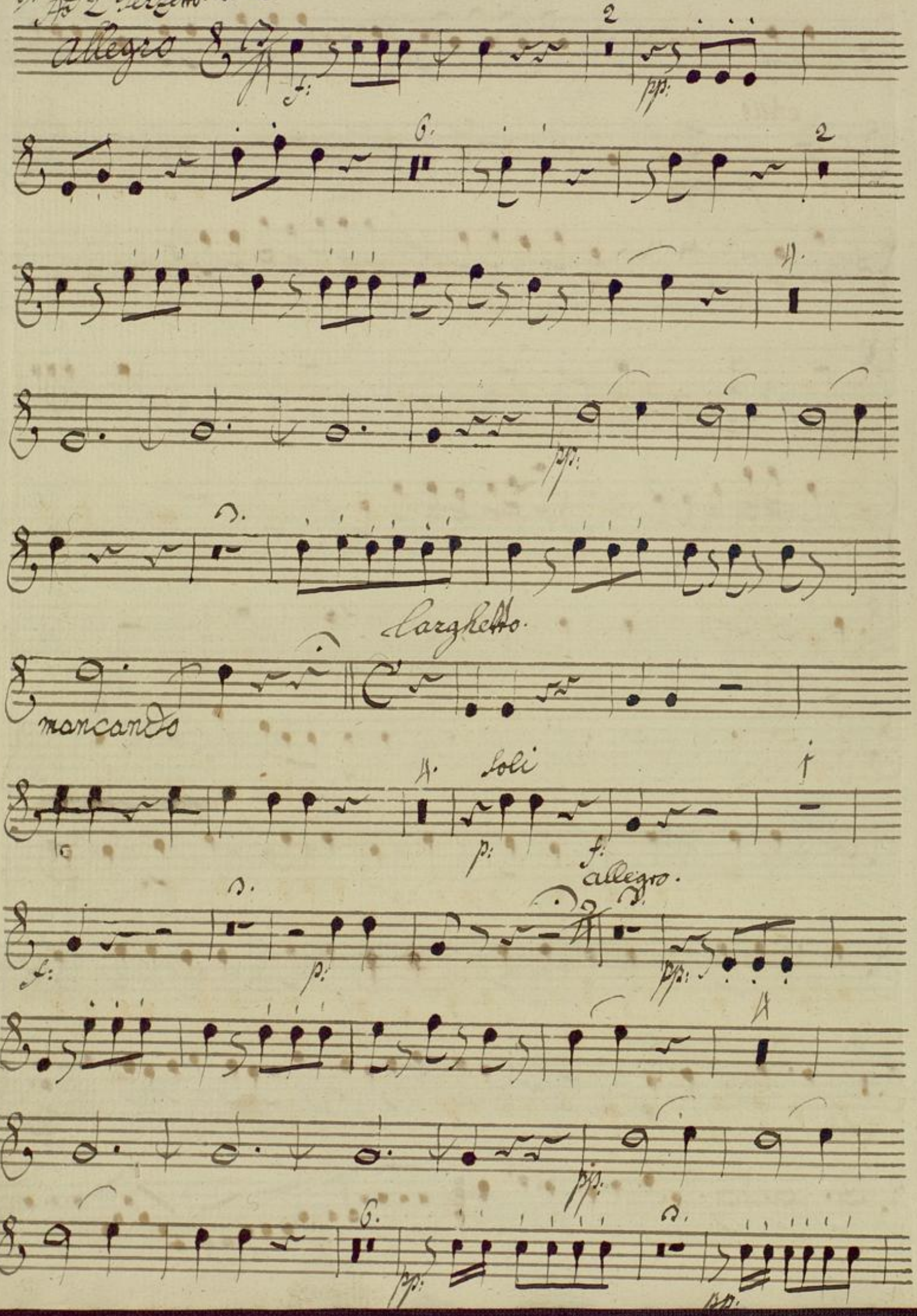

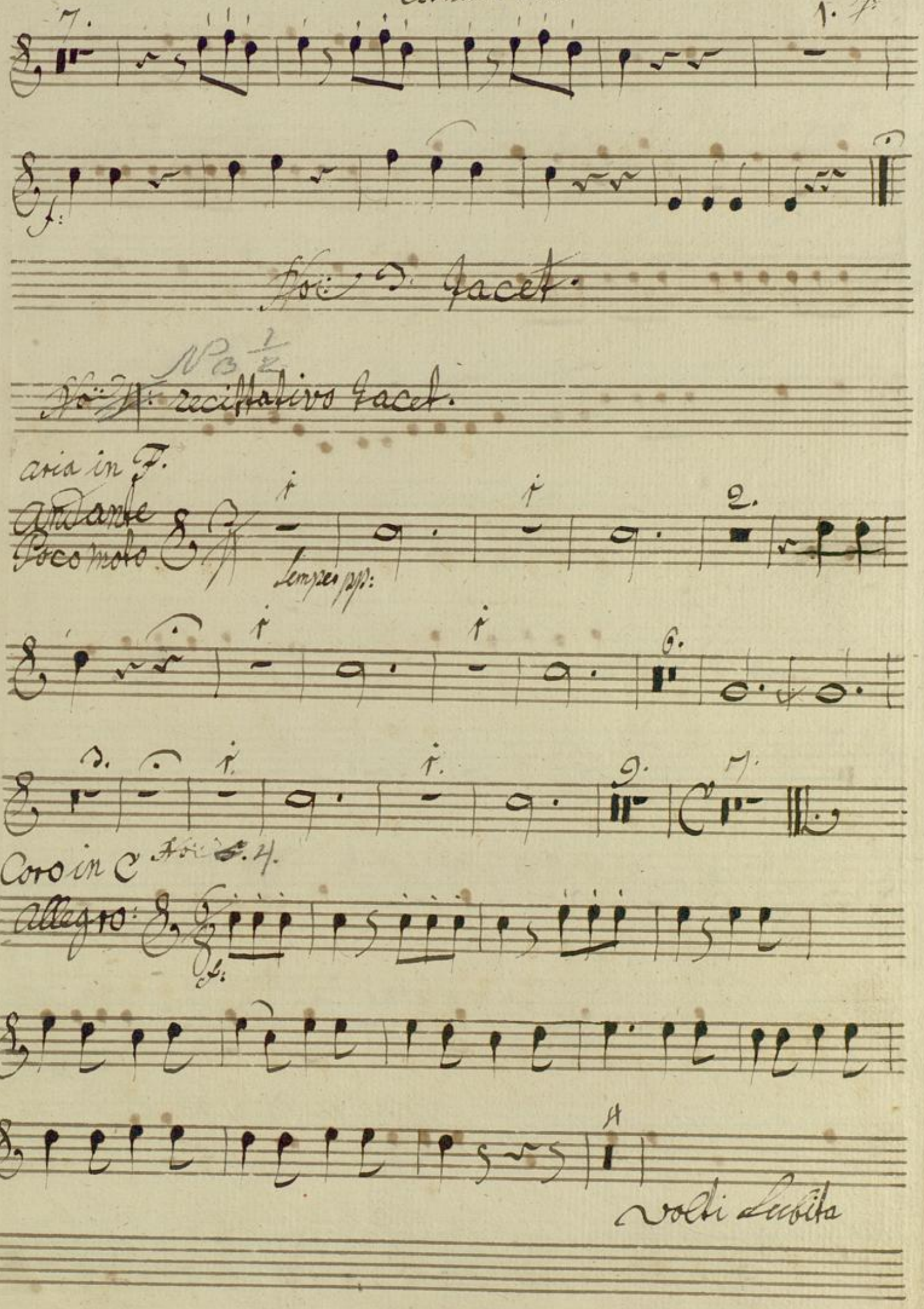
No: 3. Tacet.
No: 4. recitativo Tacet.
aria in F.
Andante
Poco moto
Sempre pp:
Coro in C
Allegro:
volti subito

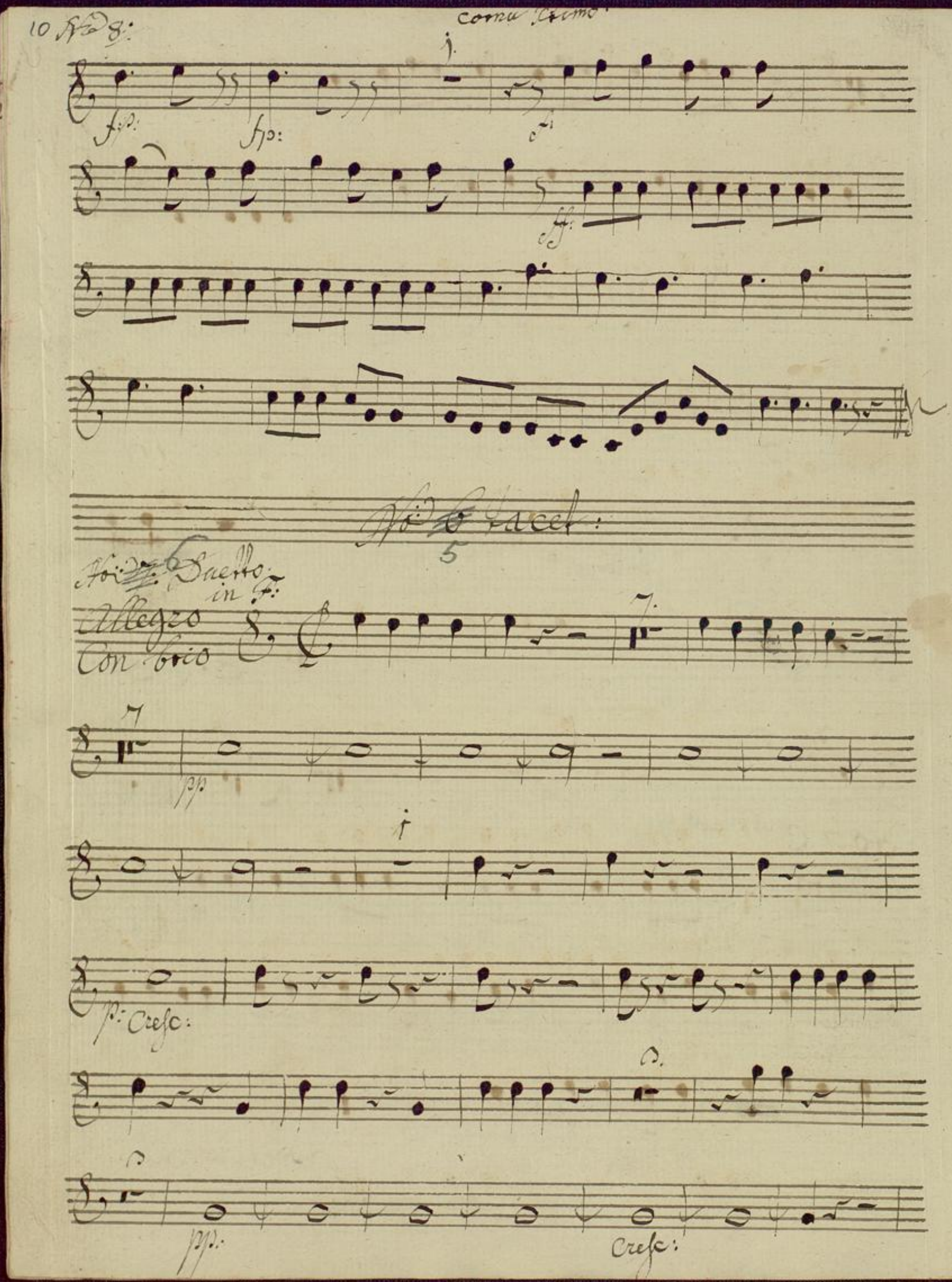
10 No 8:
Corno Primo
fp:
fp:
ff:
No 6 Tacet:
5
No 7 Duetto in F:
Allegro Con brio
pp
p: Cresc:
pp:
Cresc:

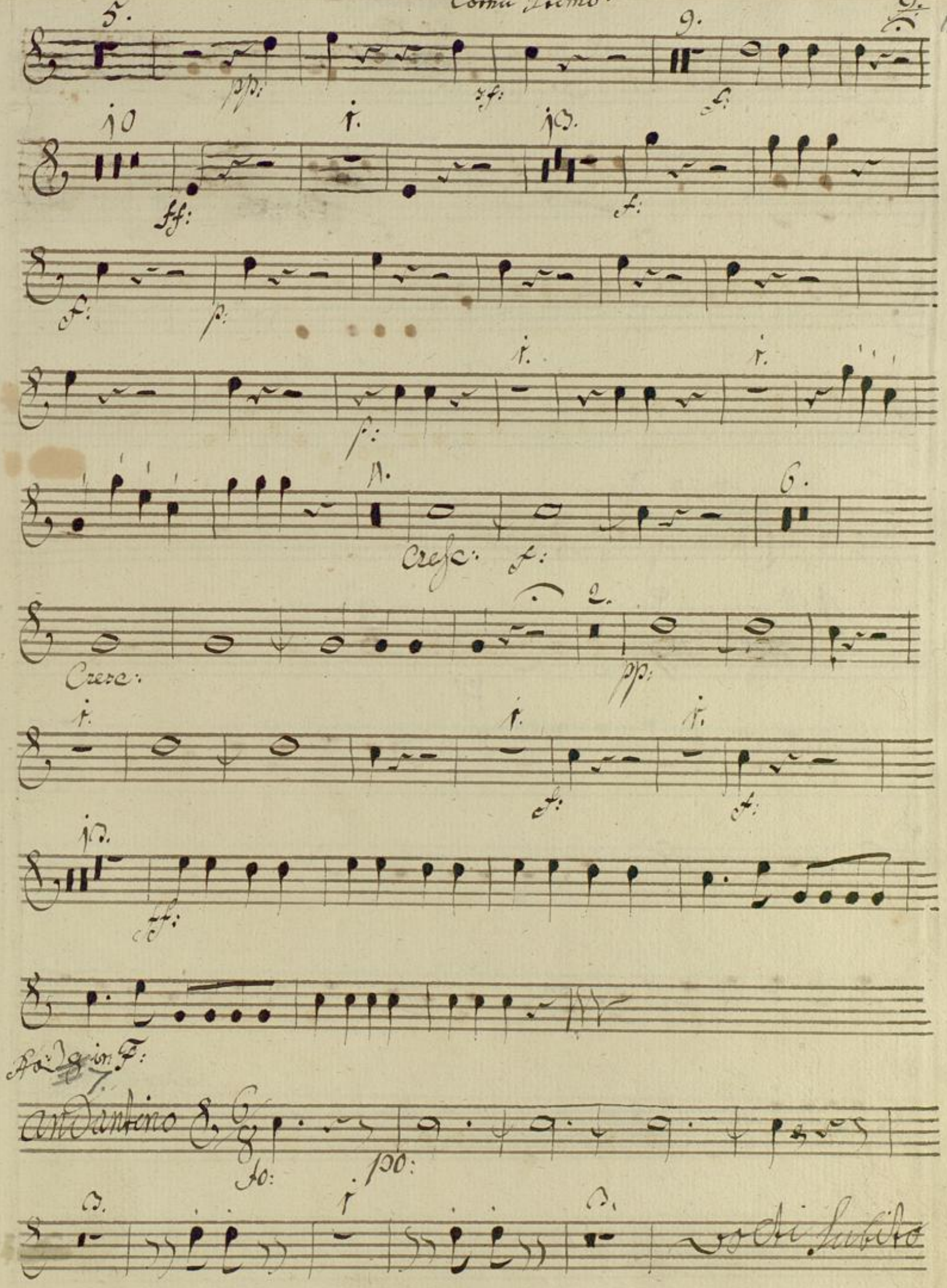
Cresc:
Cresc:
Andantino
Volti subito

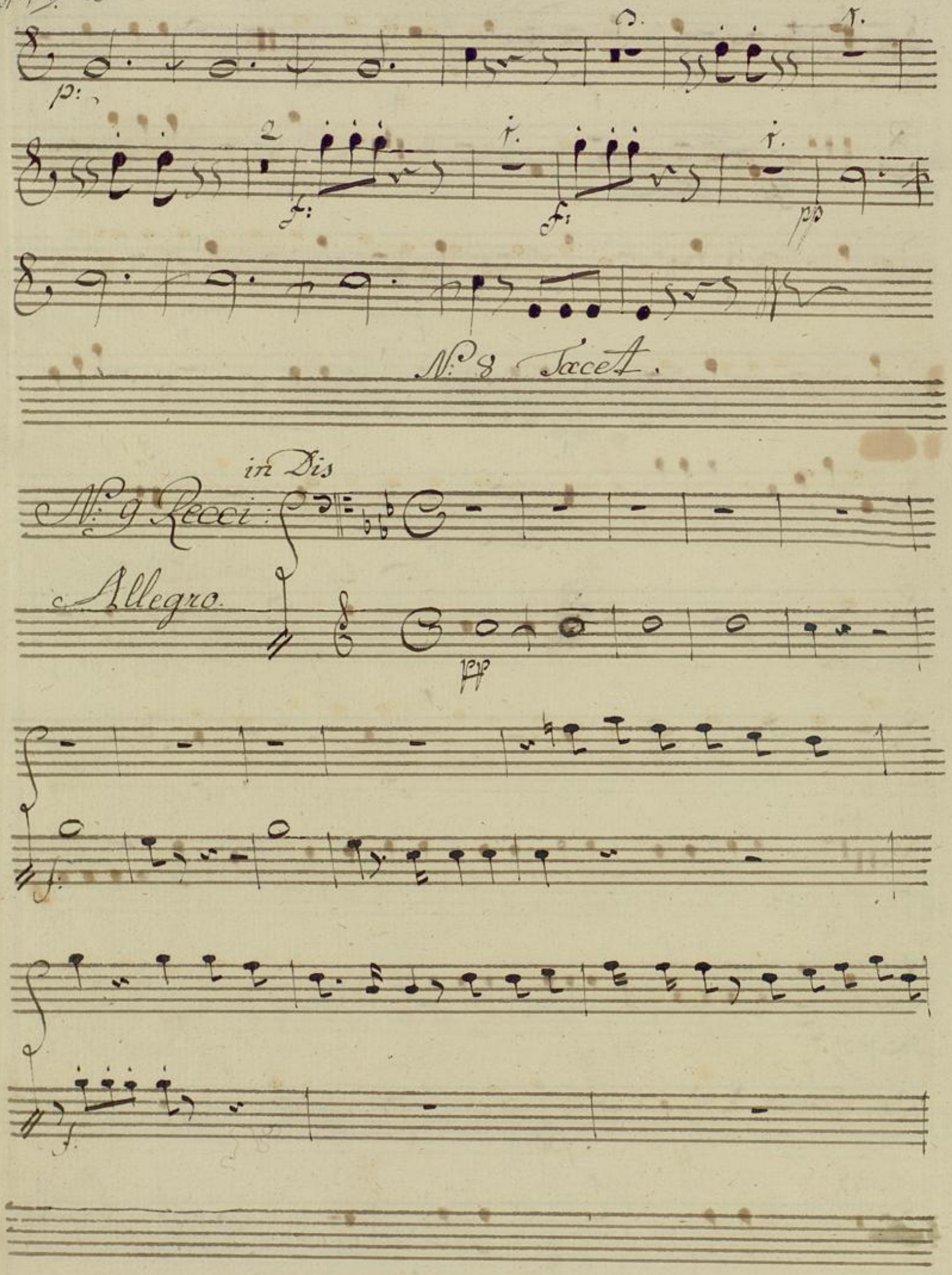
p:
f:
f:
pp
N:8 Tacet.
in Dis
N:9 Recci:
Allegro.
pp
f.
f.

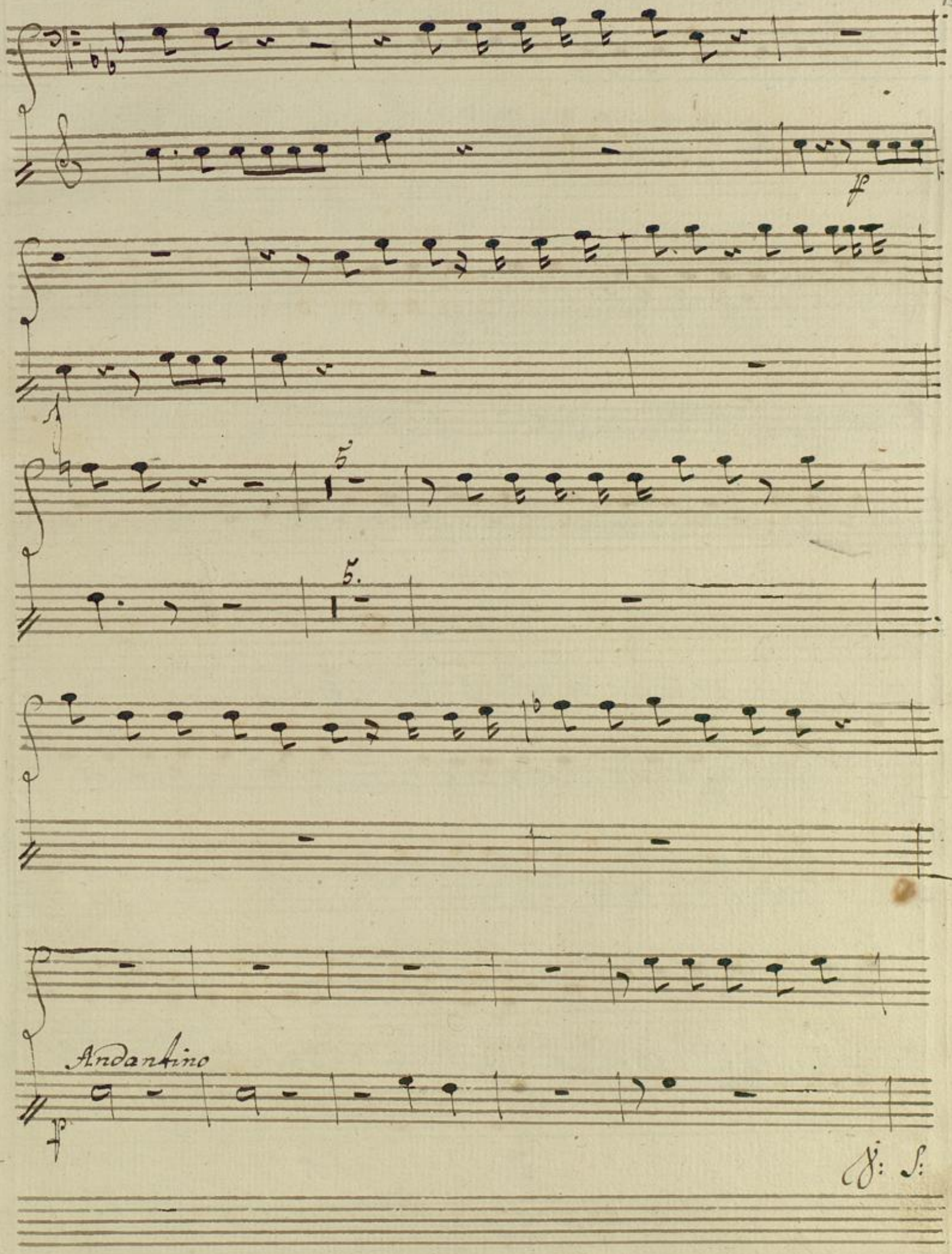

BLB BADISCHE LANDESBIBLIOTHEK
Baden-Württemberg

Allegr:

BLB BADISCHE LANDESBIBLIOTHEK
Baden-Württemberg

Corno Primo

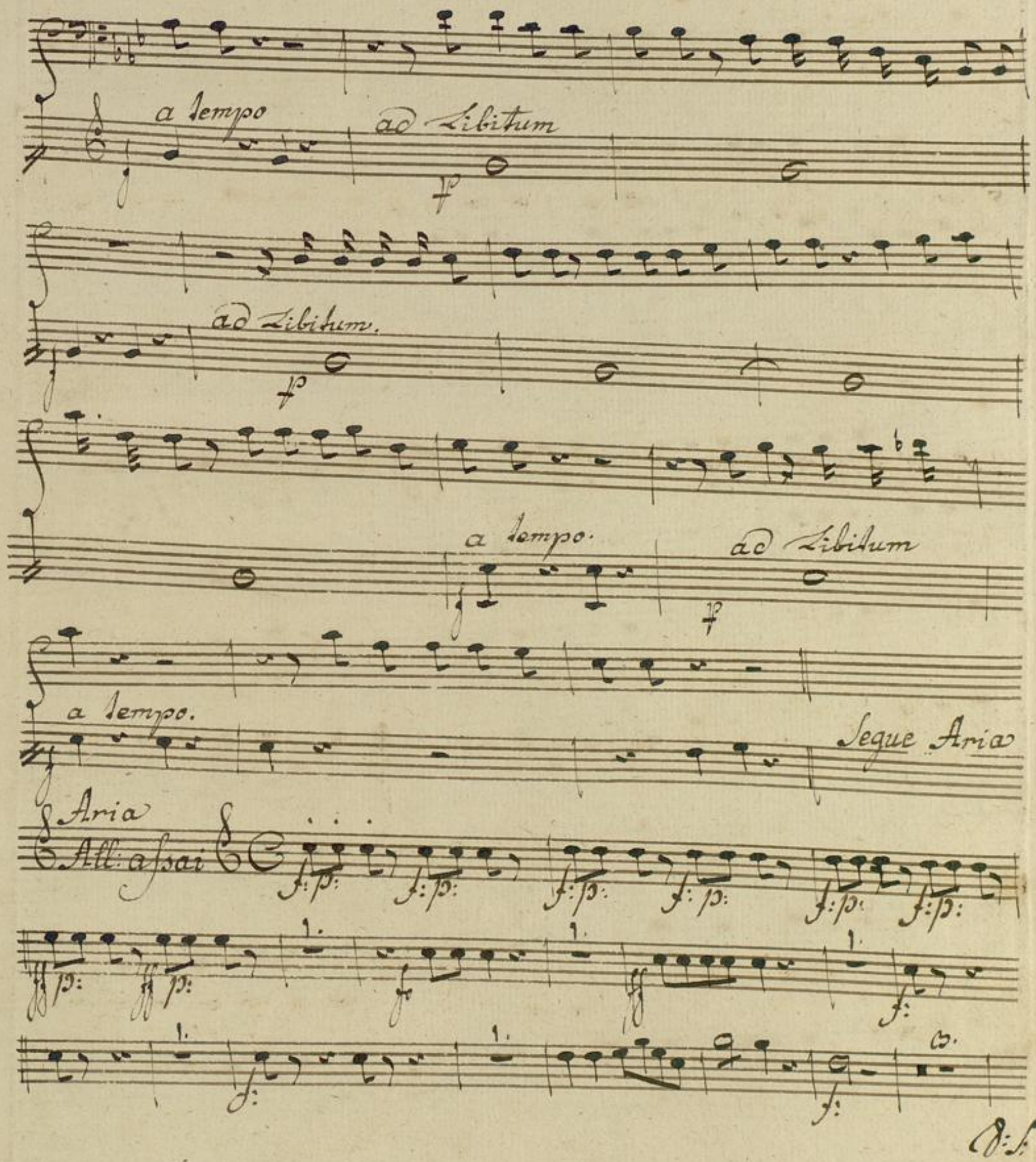

V: S:

BLB BADISCHE LANDESBIBLIOTHEK
Baden-Württemberg

Corno Primo

N:o 10 in G

Allegretto.

N:o 11. in G

Allegretto

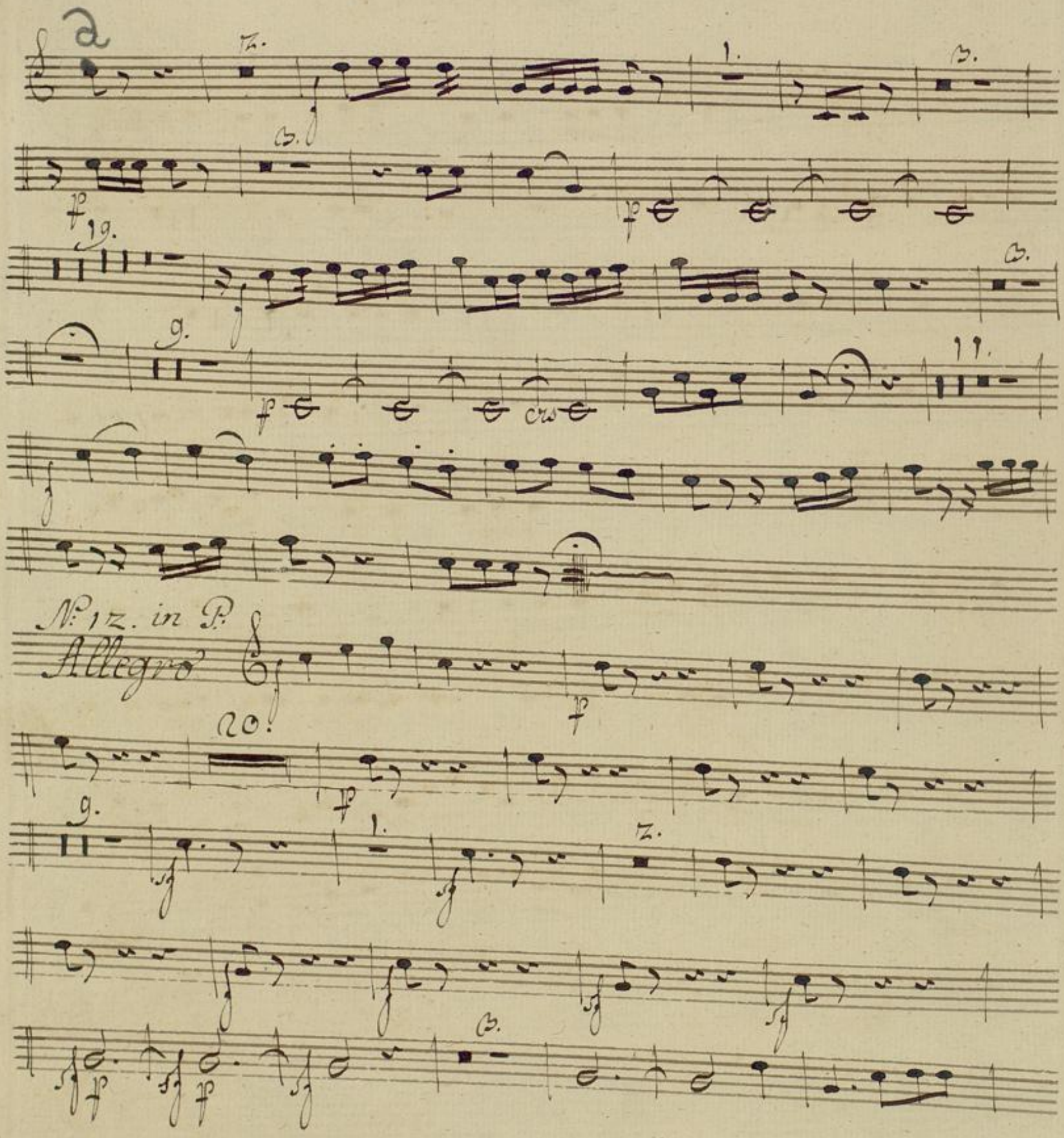
N: 12. in P:
Allegro

Corno Primo

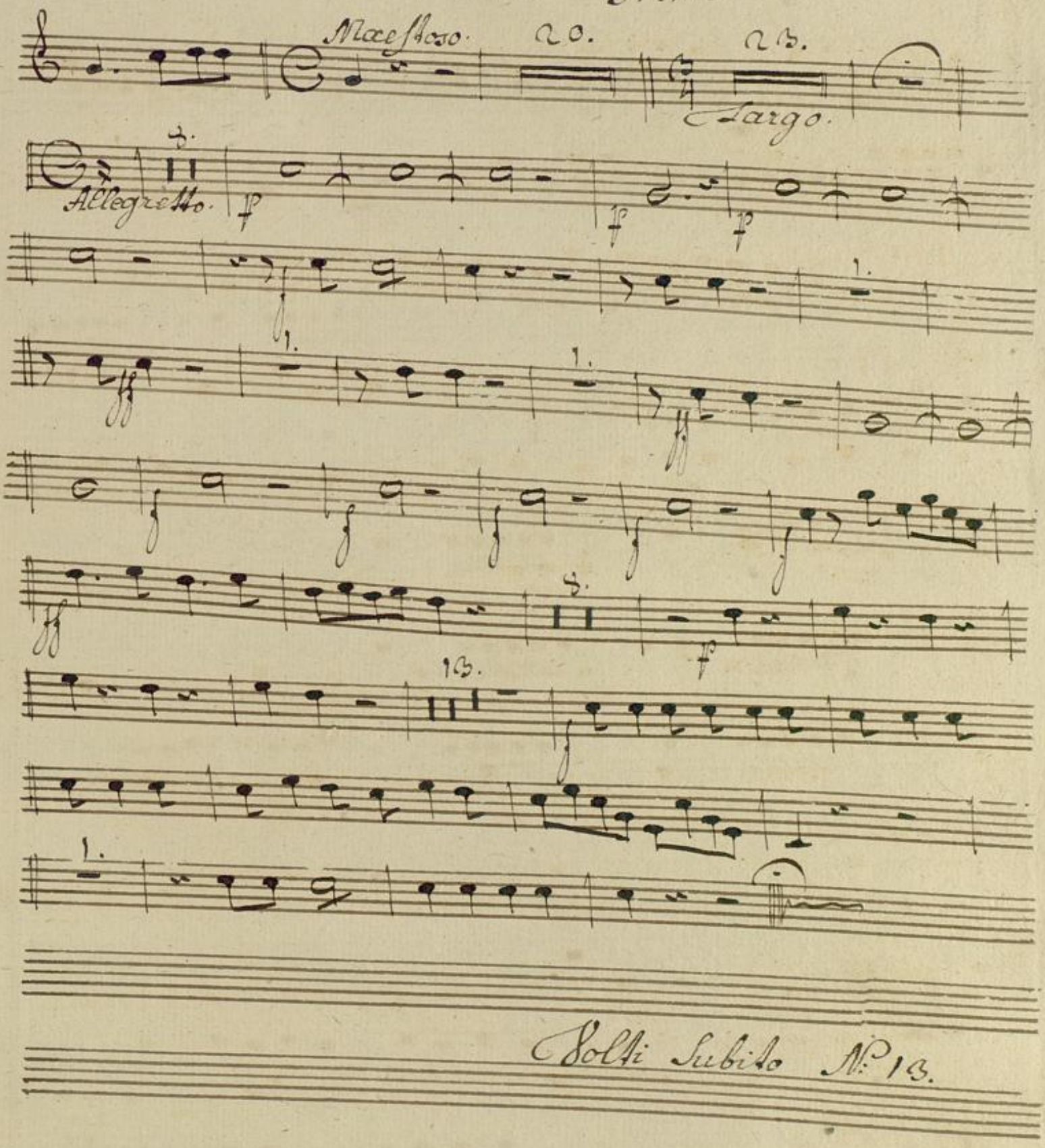

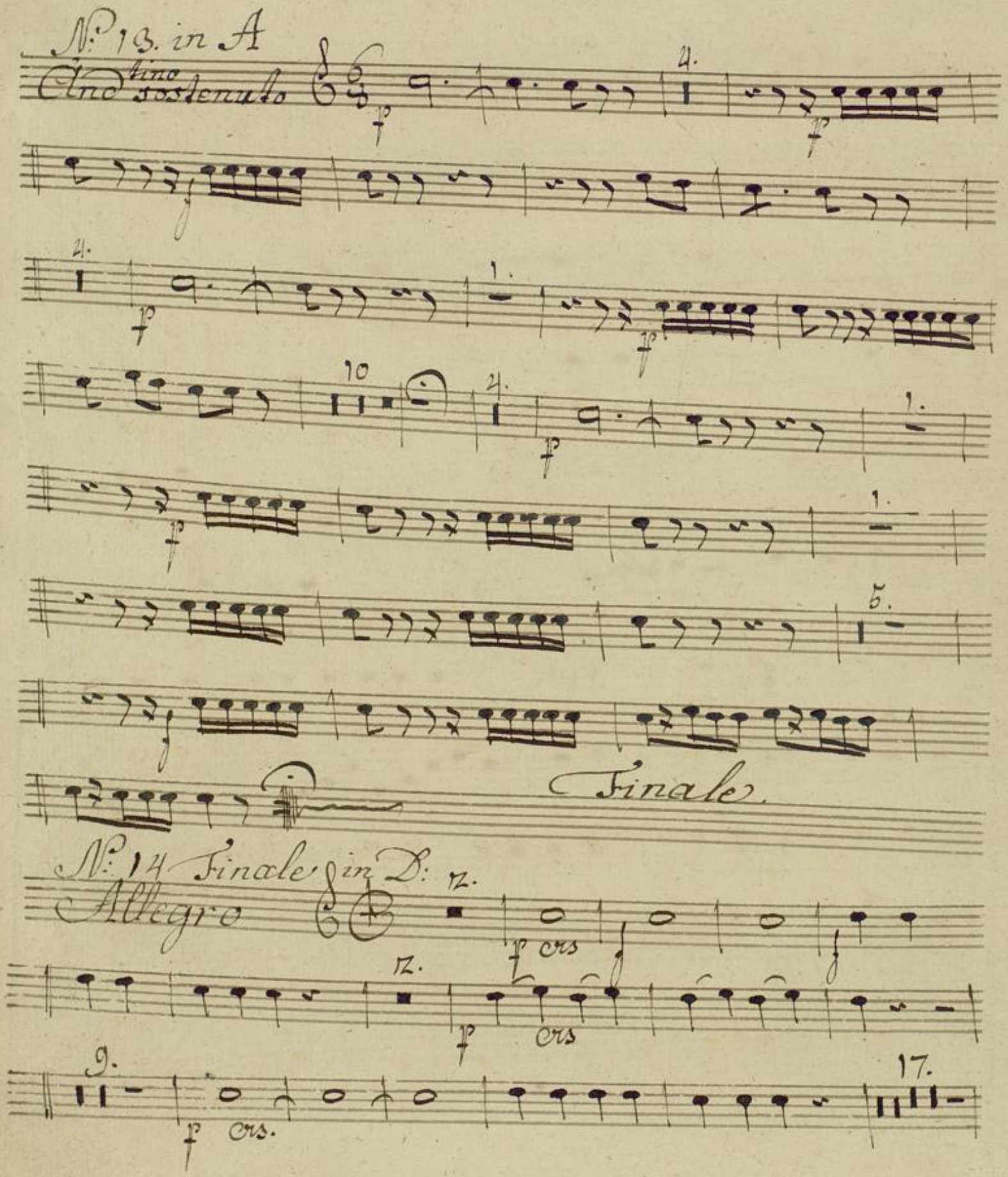
N: 13. in A
And^tino sostenuto
Finale.
N: 14 Finale in D:
Allegro
cres
cres
cres.

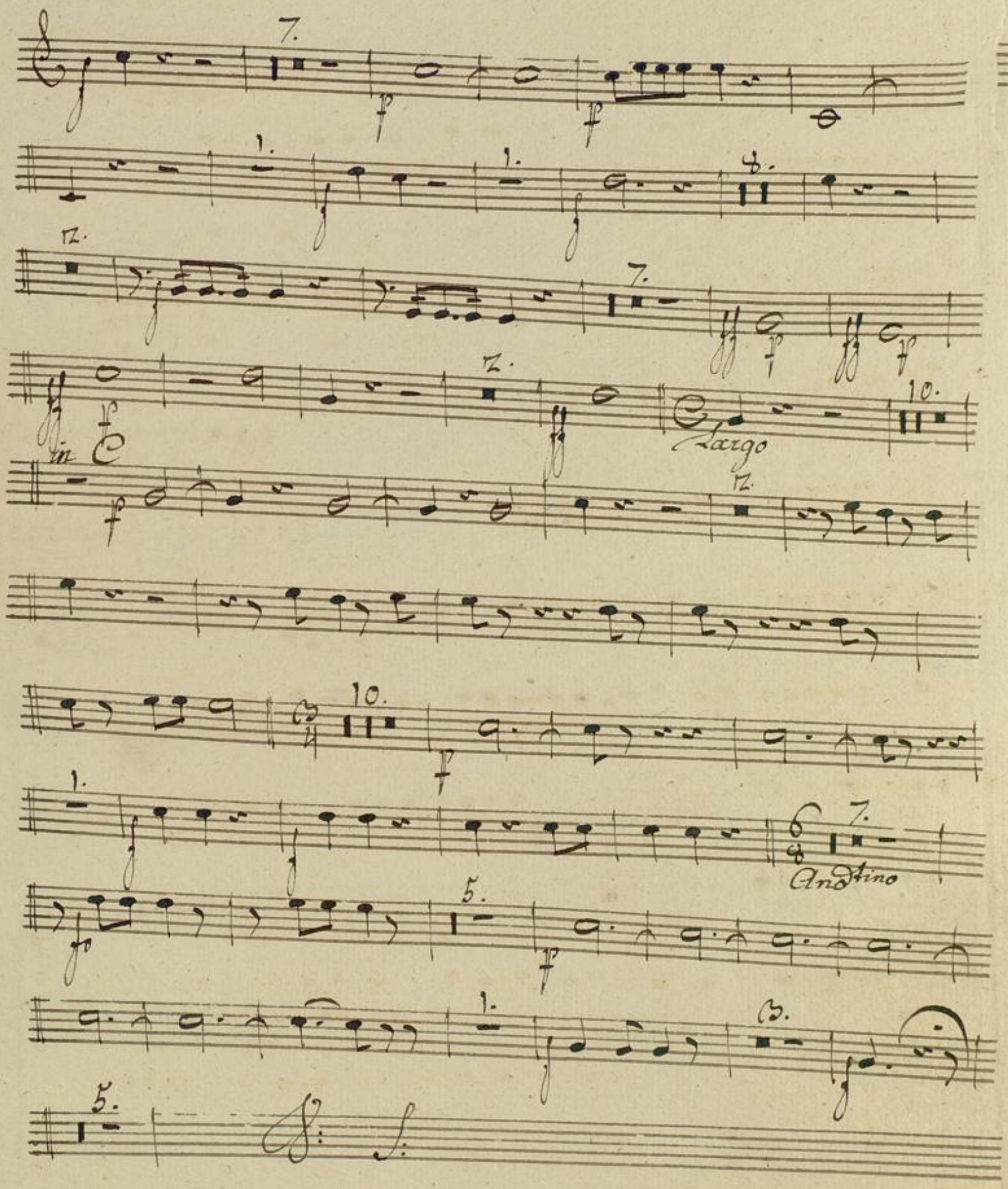
Largo
Andtino

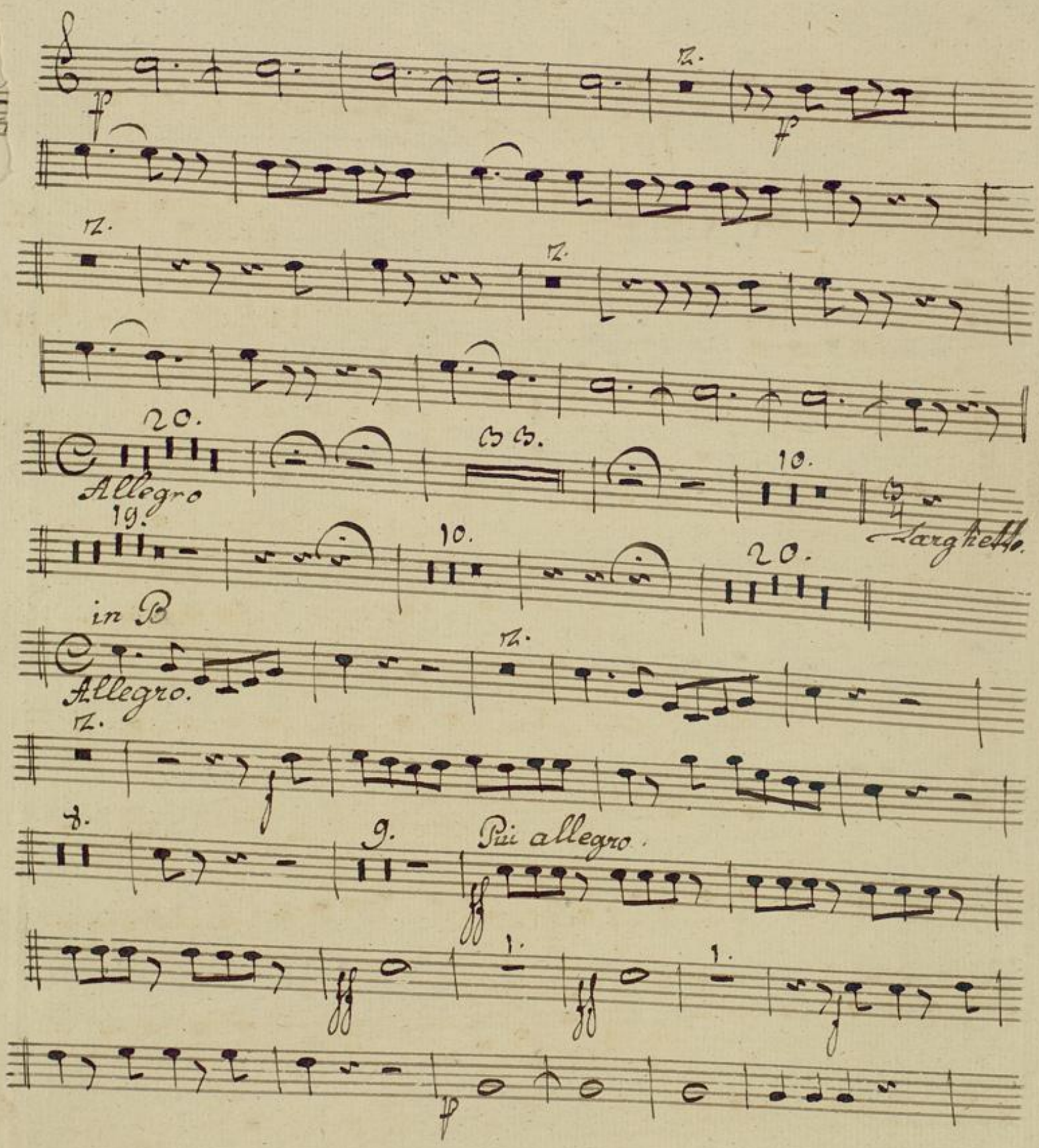
Allegro
Larghetto
in B
Allegro.
Più allegro.

in D

Allegro

giusto

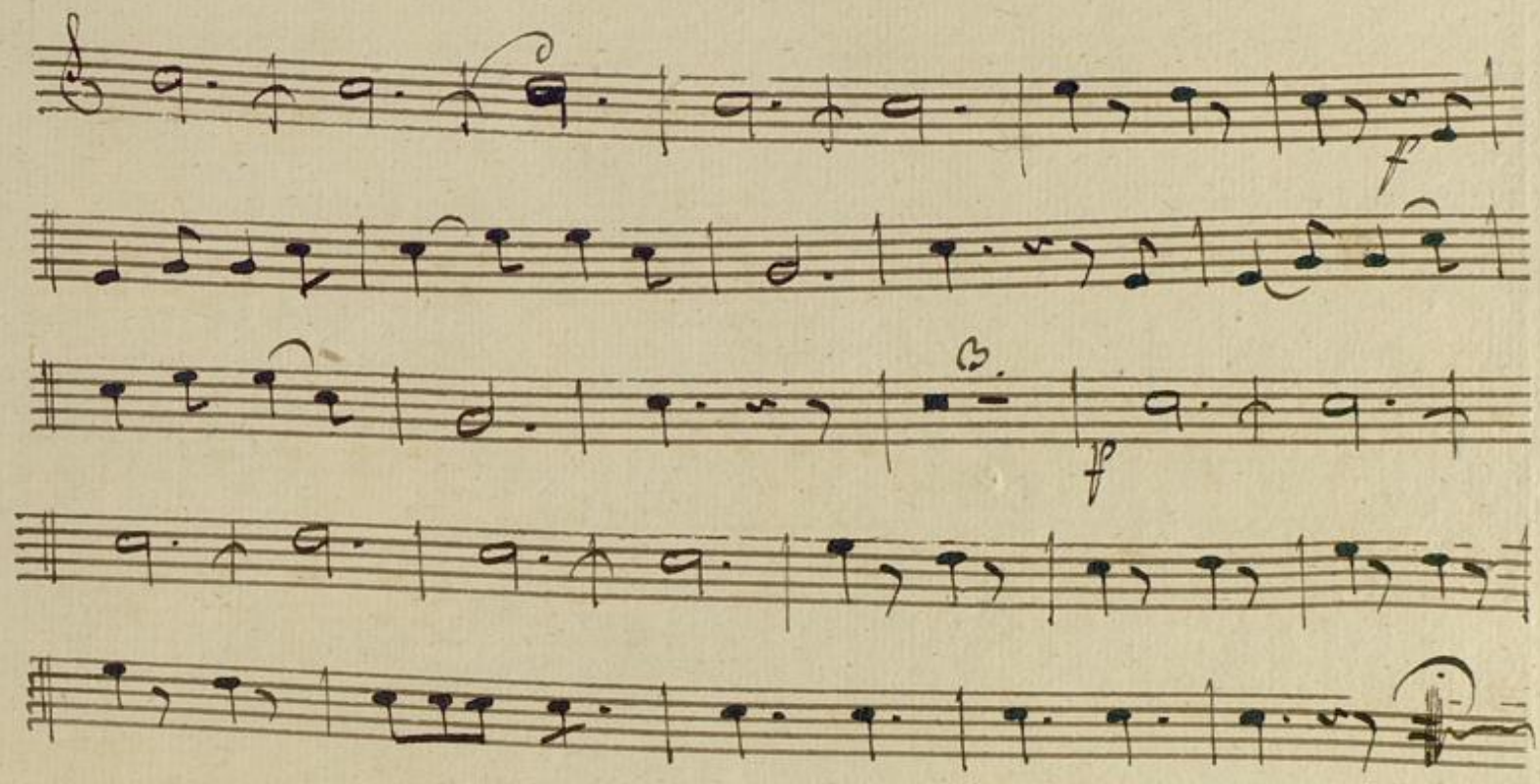

Fine Atto Primo.

BLB BADISCHE LANDESBIBLIOTHEK
Baden-Württemberg

BLB BADISCHE LANDESBIBLIOTHEK
Baden-Württemberg

Atto Secondo

Corno 1mo

N. 1 Tacet

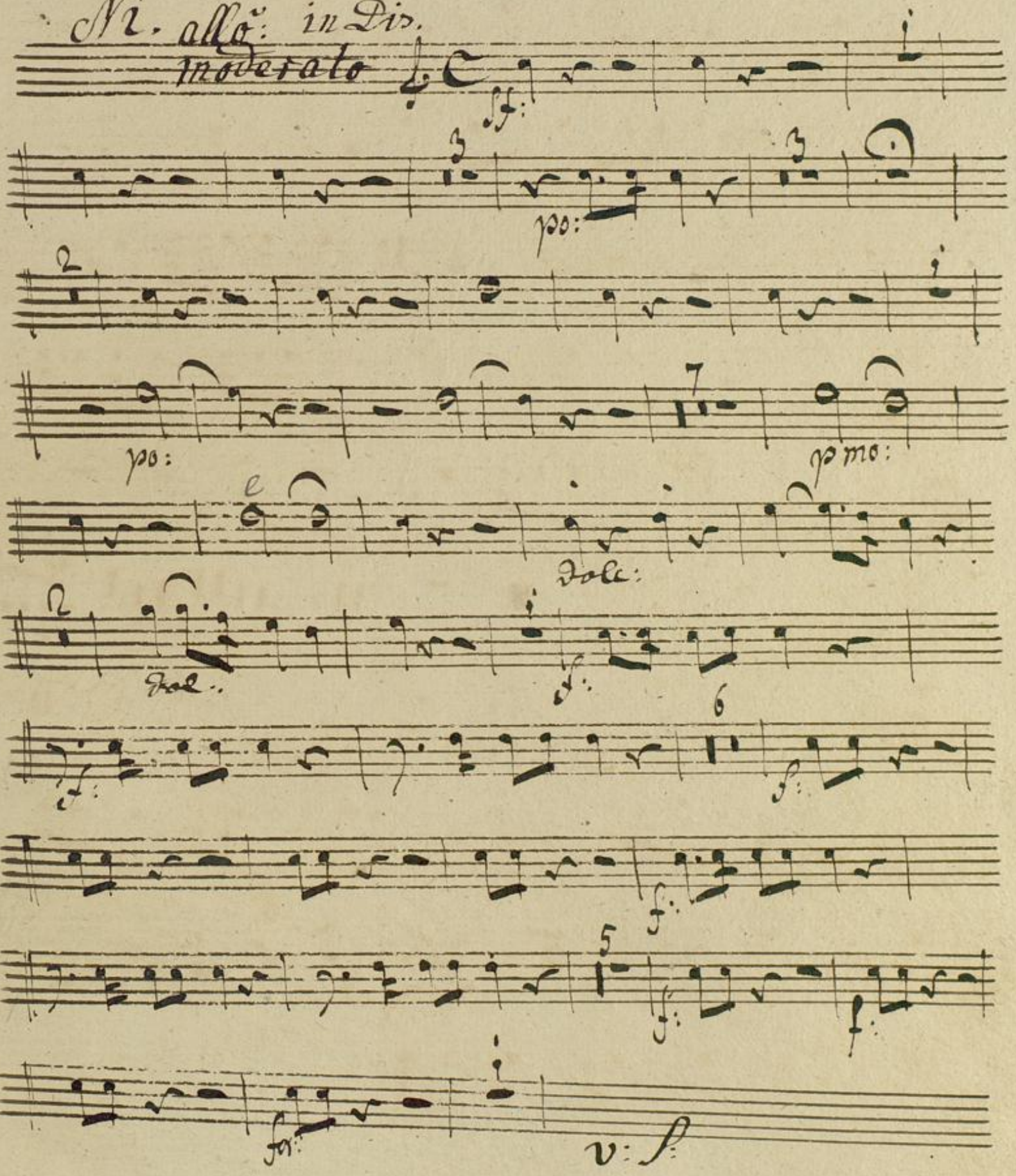

2.

Solo.

N 3. in A.

allegro con molto

N4. Coro. in. F:

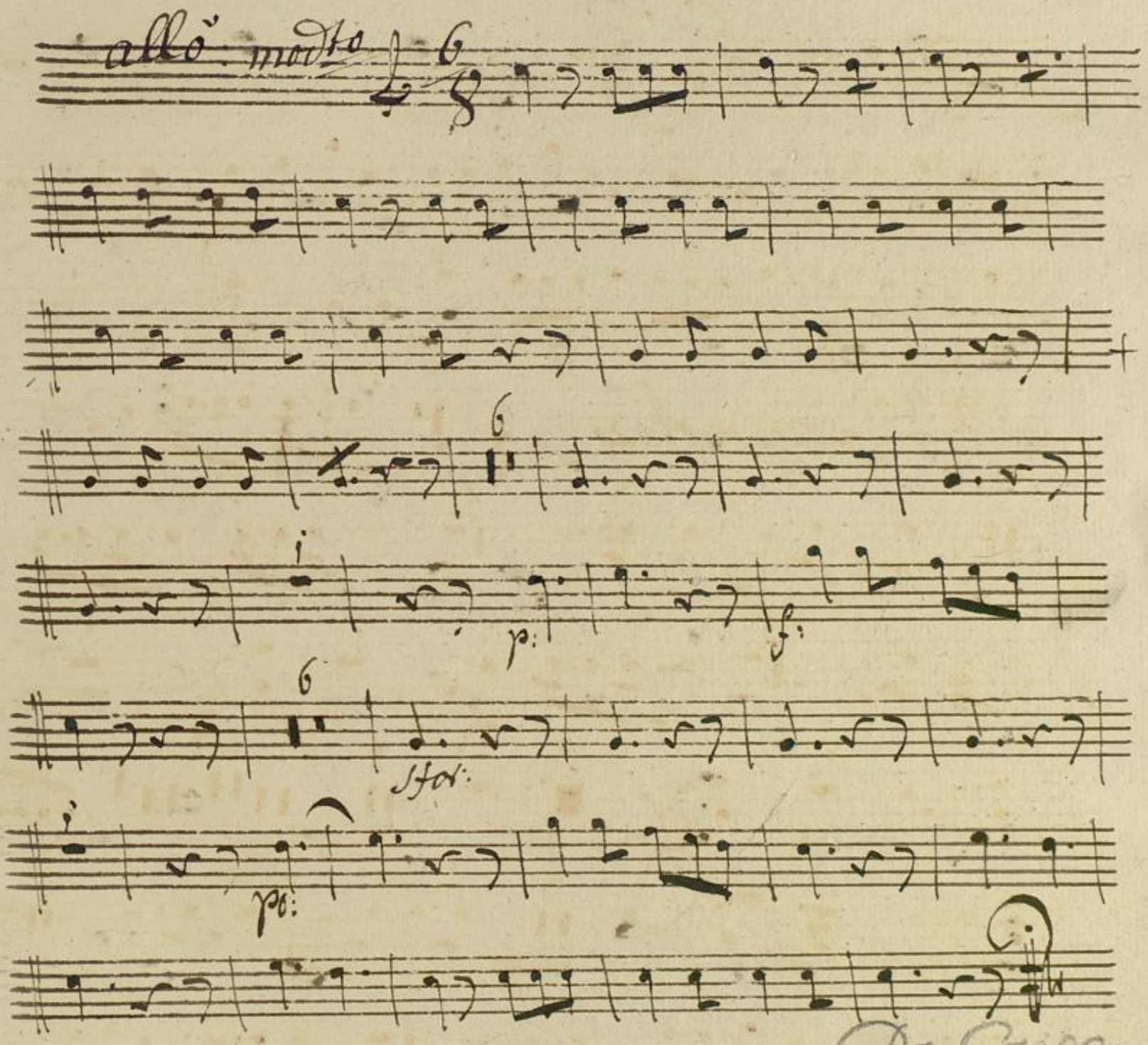

Da Capo.

N5. Recitativ Tacet

Rondo. in. eb:

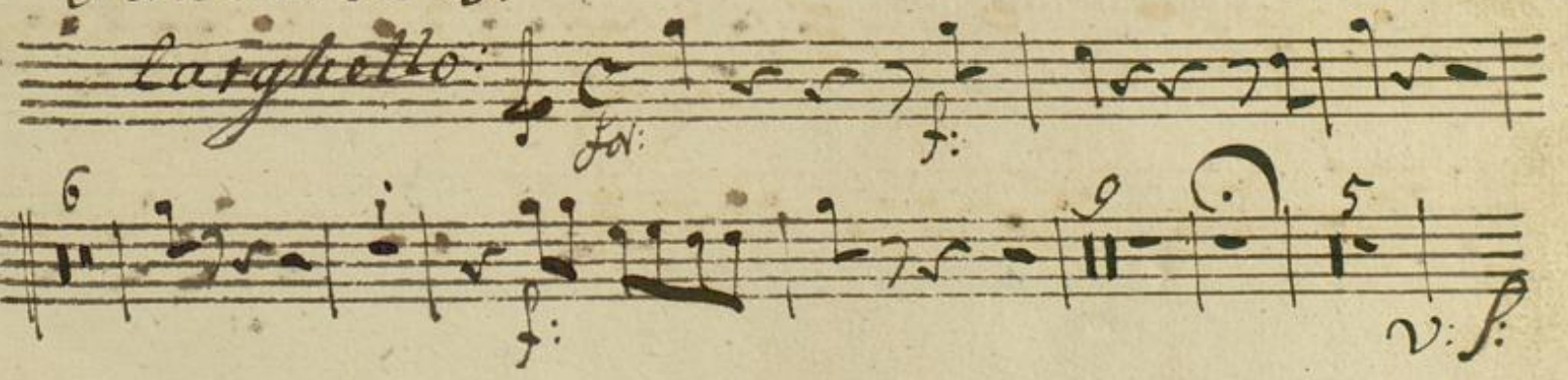

4.

All: assai

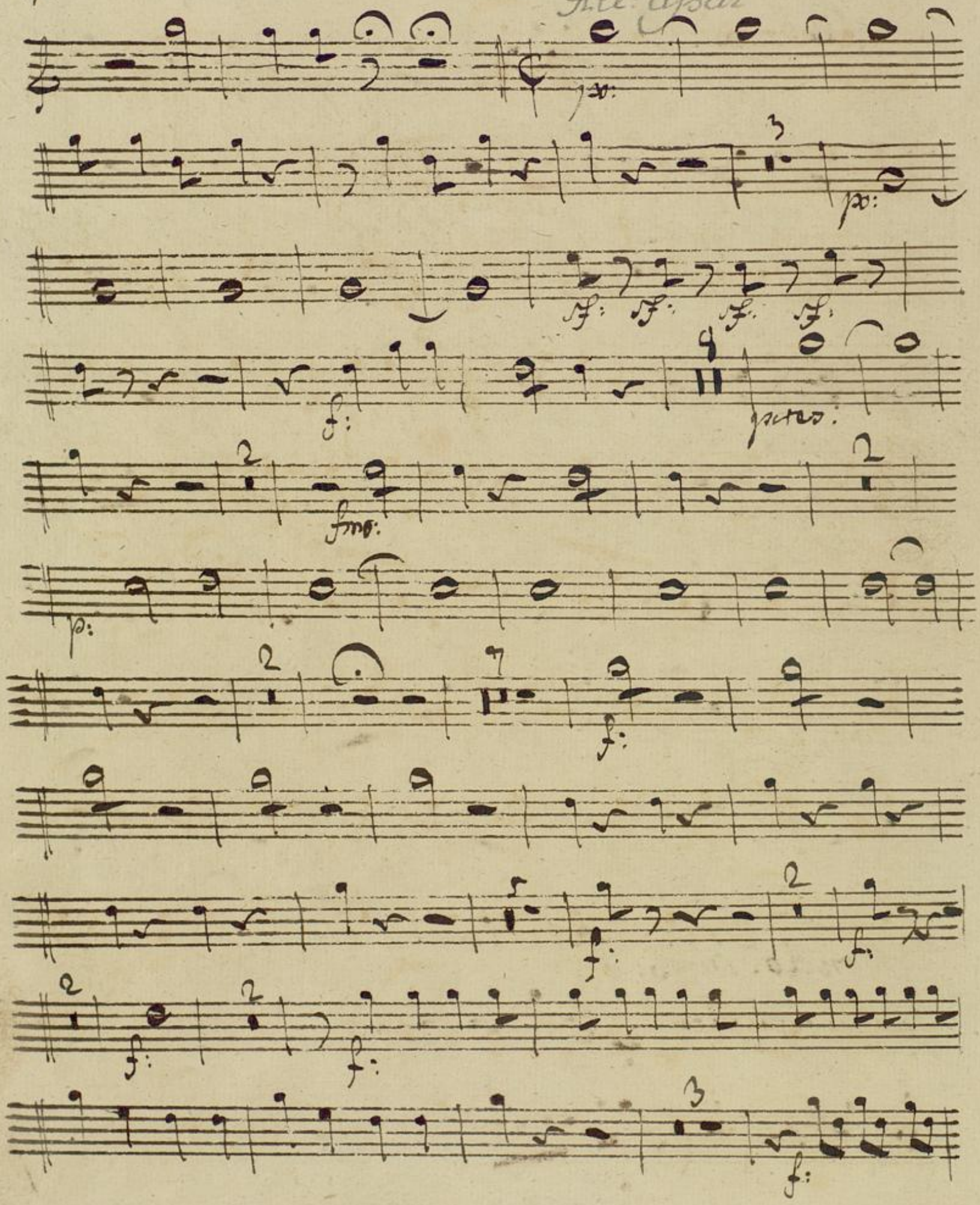

5

N. 6. Tacet.

N. 7. Recitativo Tacet.

aria in A:

Larghetto

6. N8. in. D:

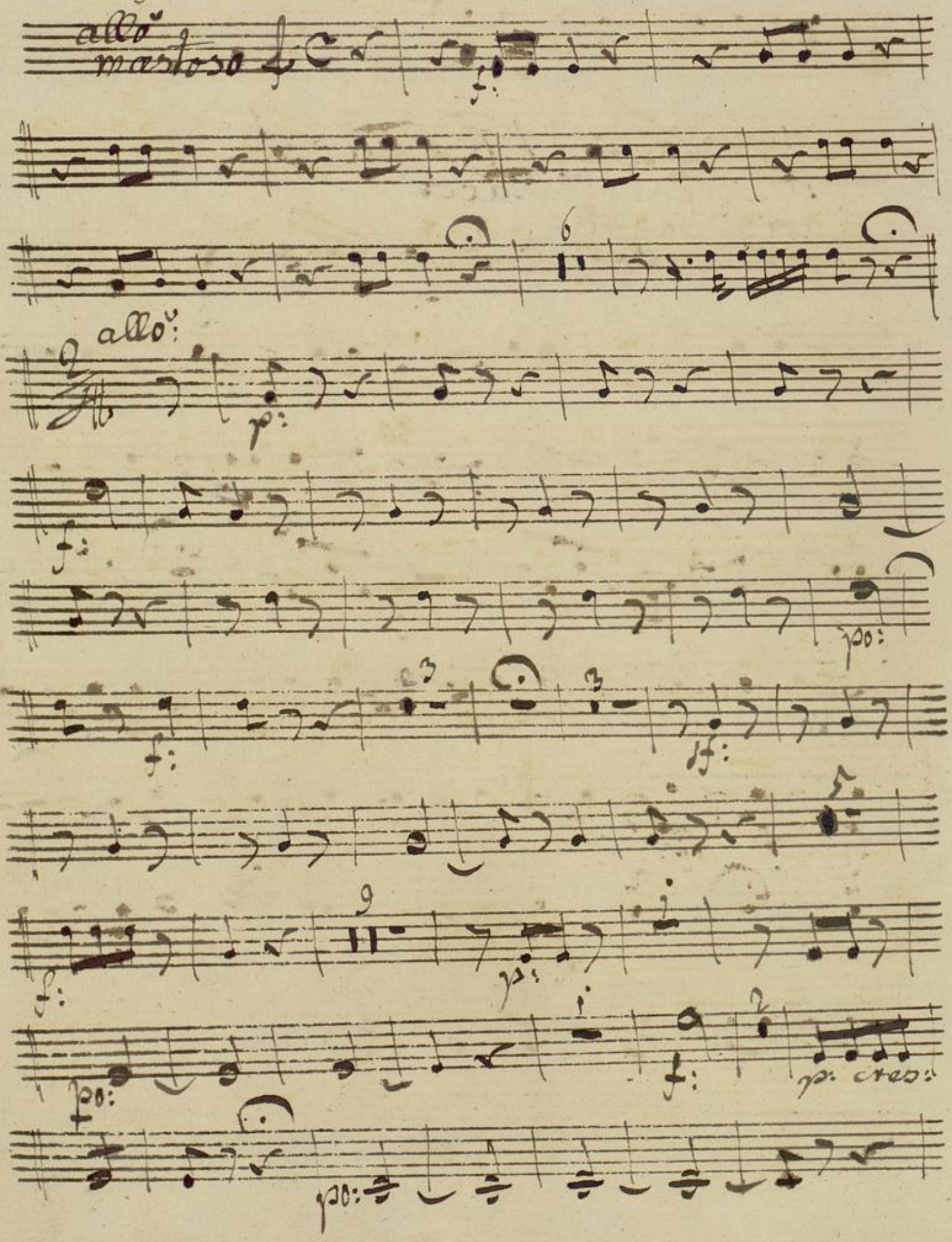

7.

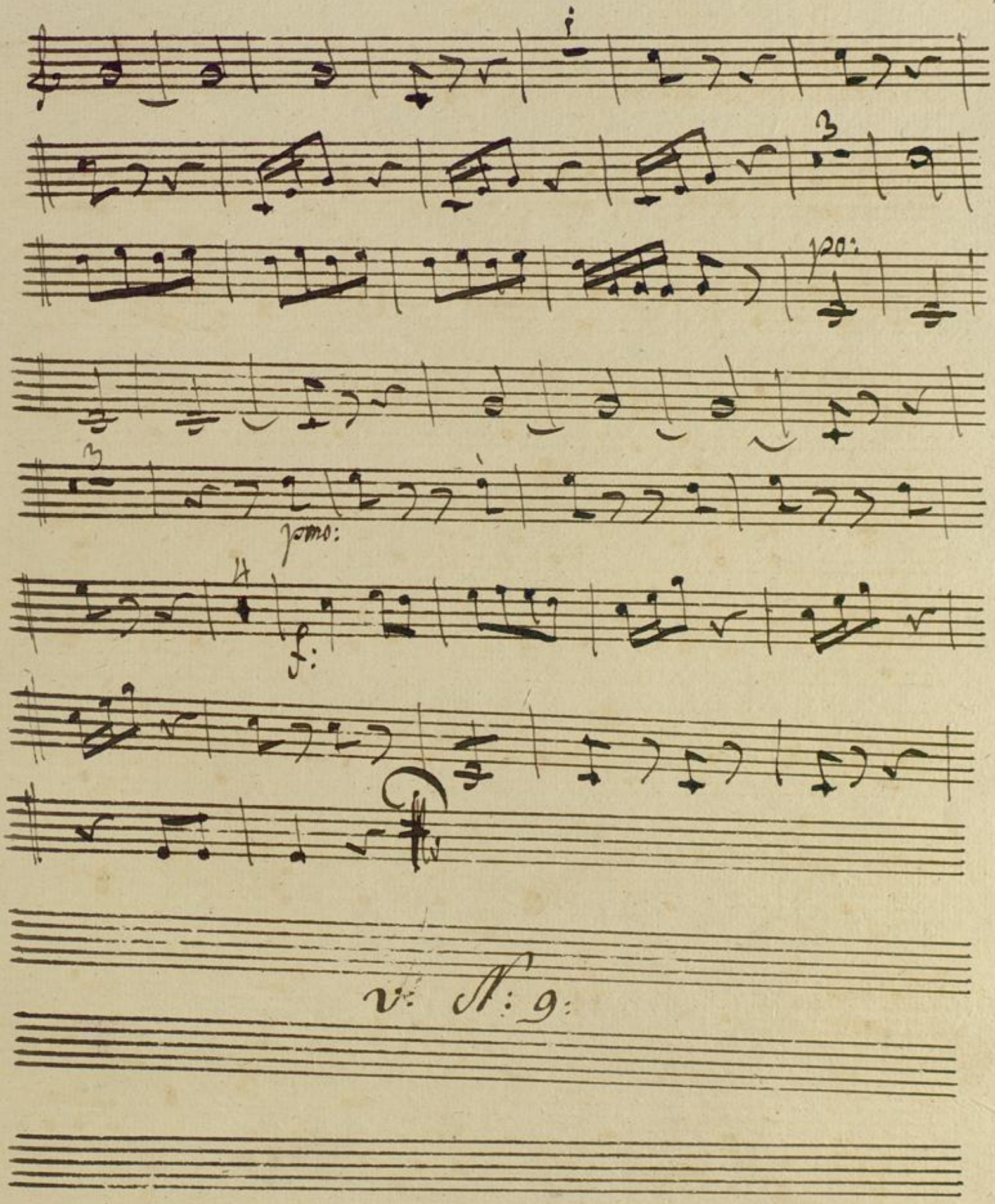

8. N9. in. g: Recitvo Tacet

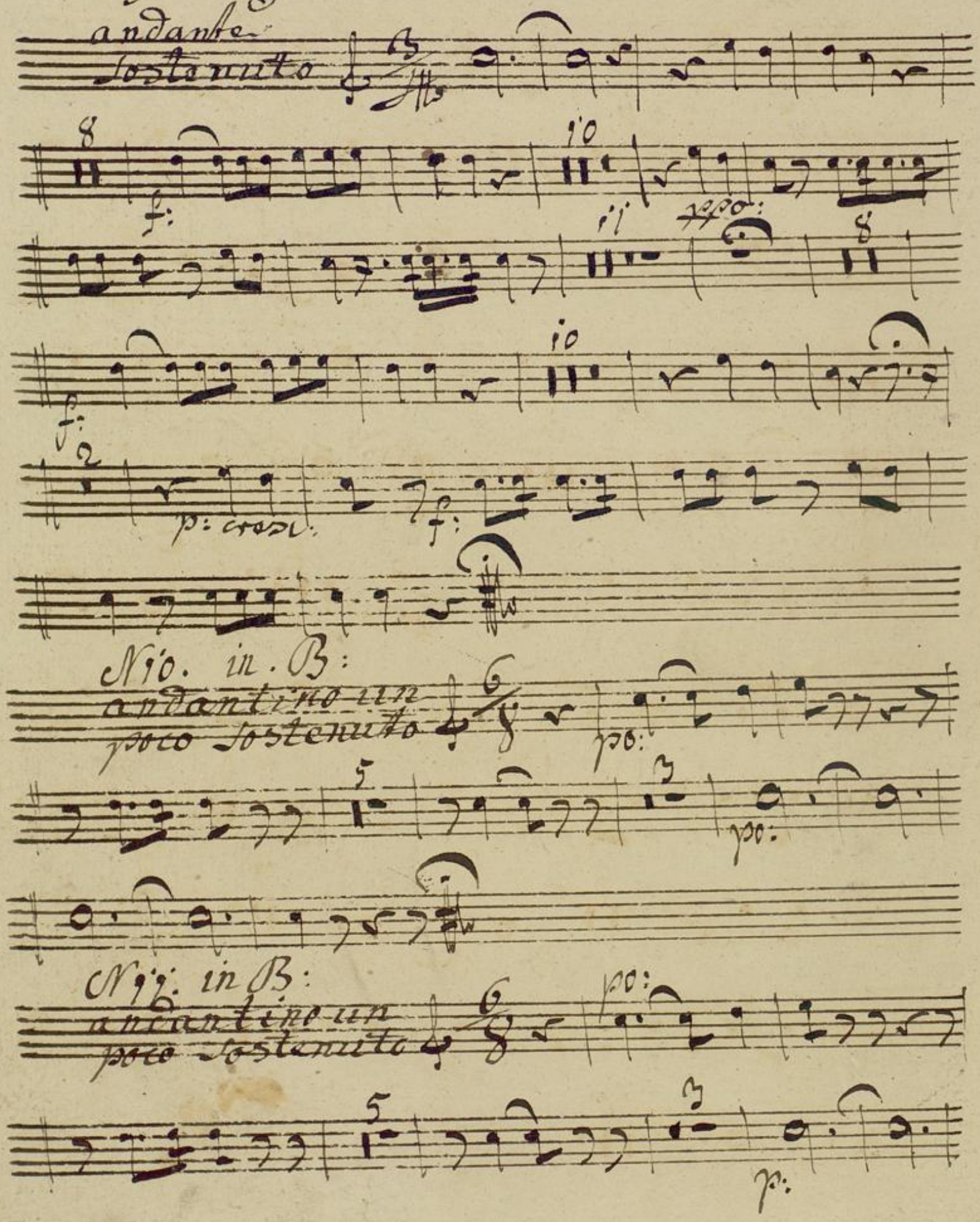

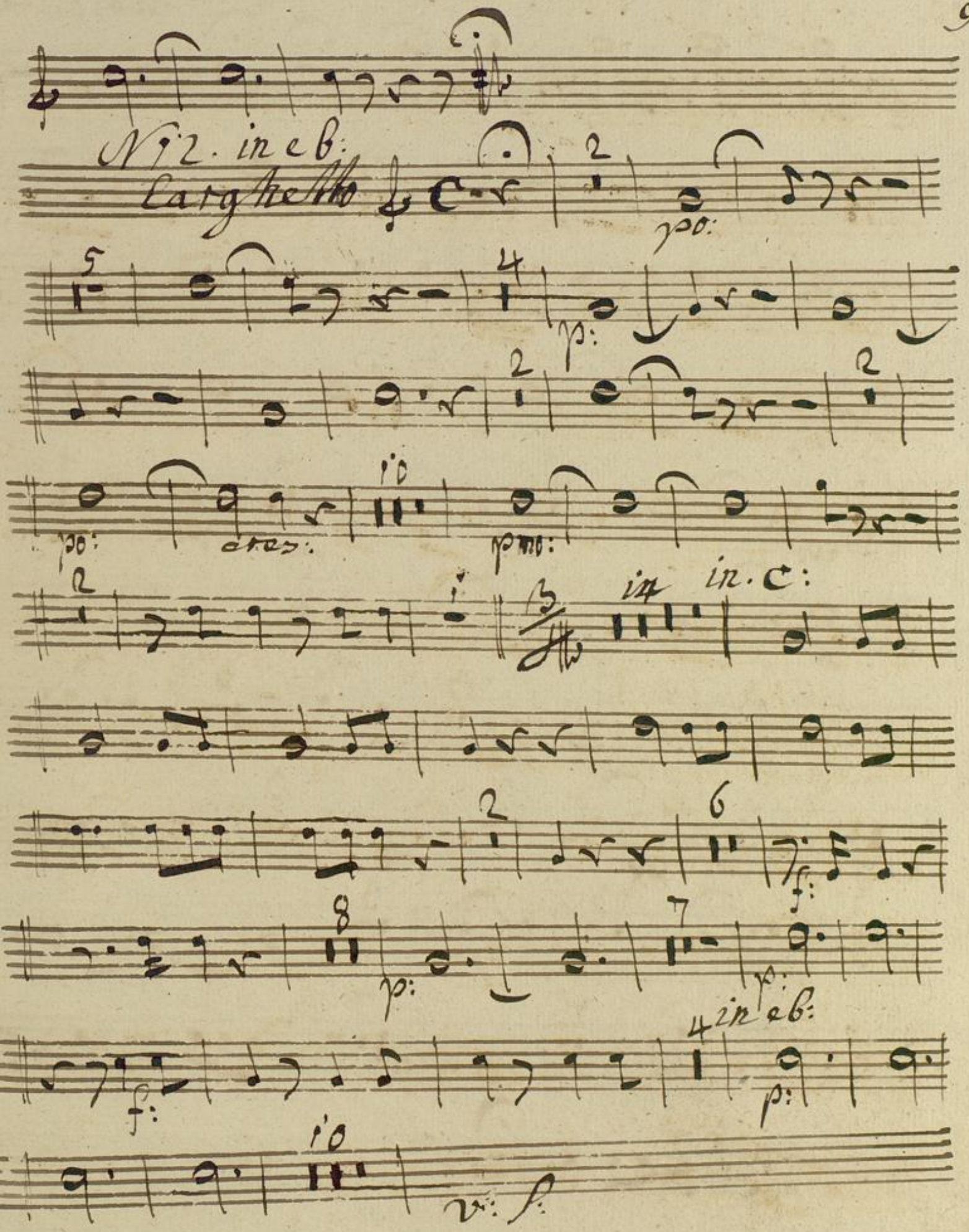
N 12. in eb:
Larghetto
po:
p:
po:
cres:
pmo:
in. c:
f:
p:
p:
in eb:
f:
p:
v: s:

10.

allo: giusto:

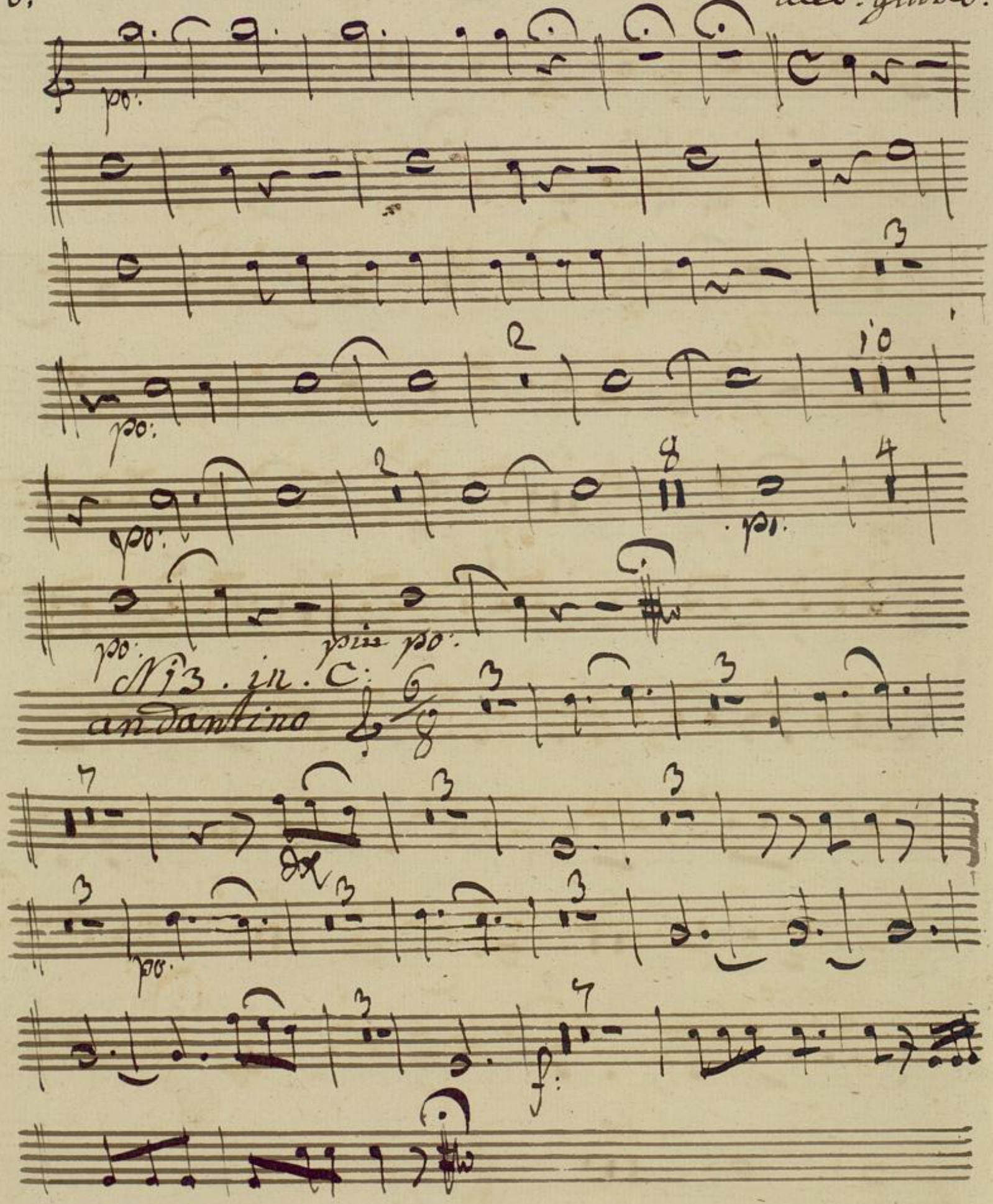

14. in. D:

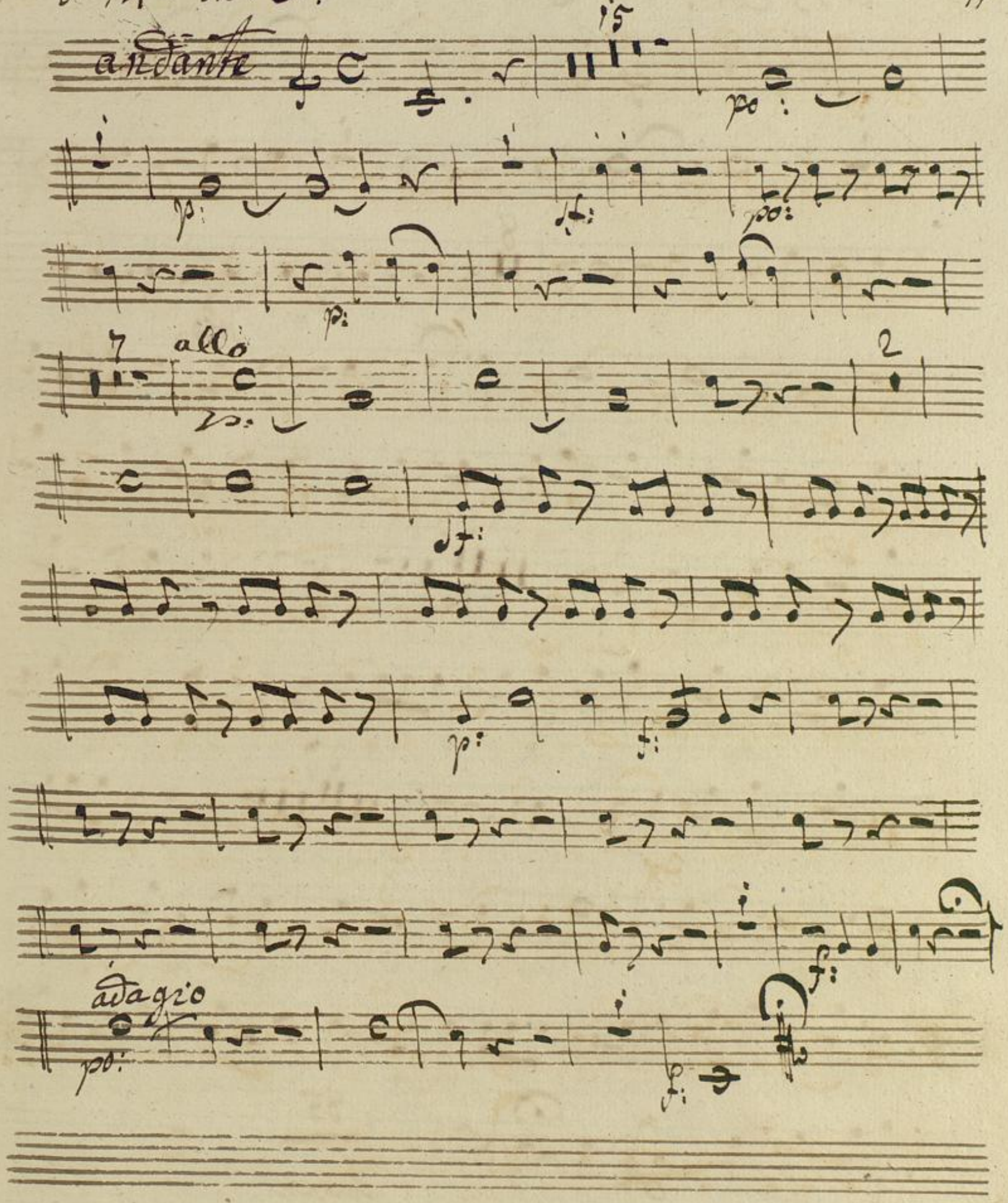

12. N 15 coro. in C:

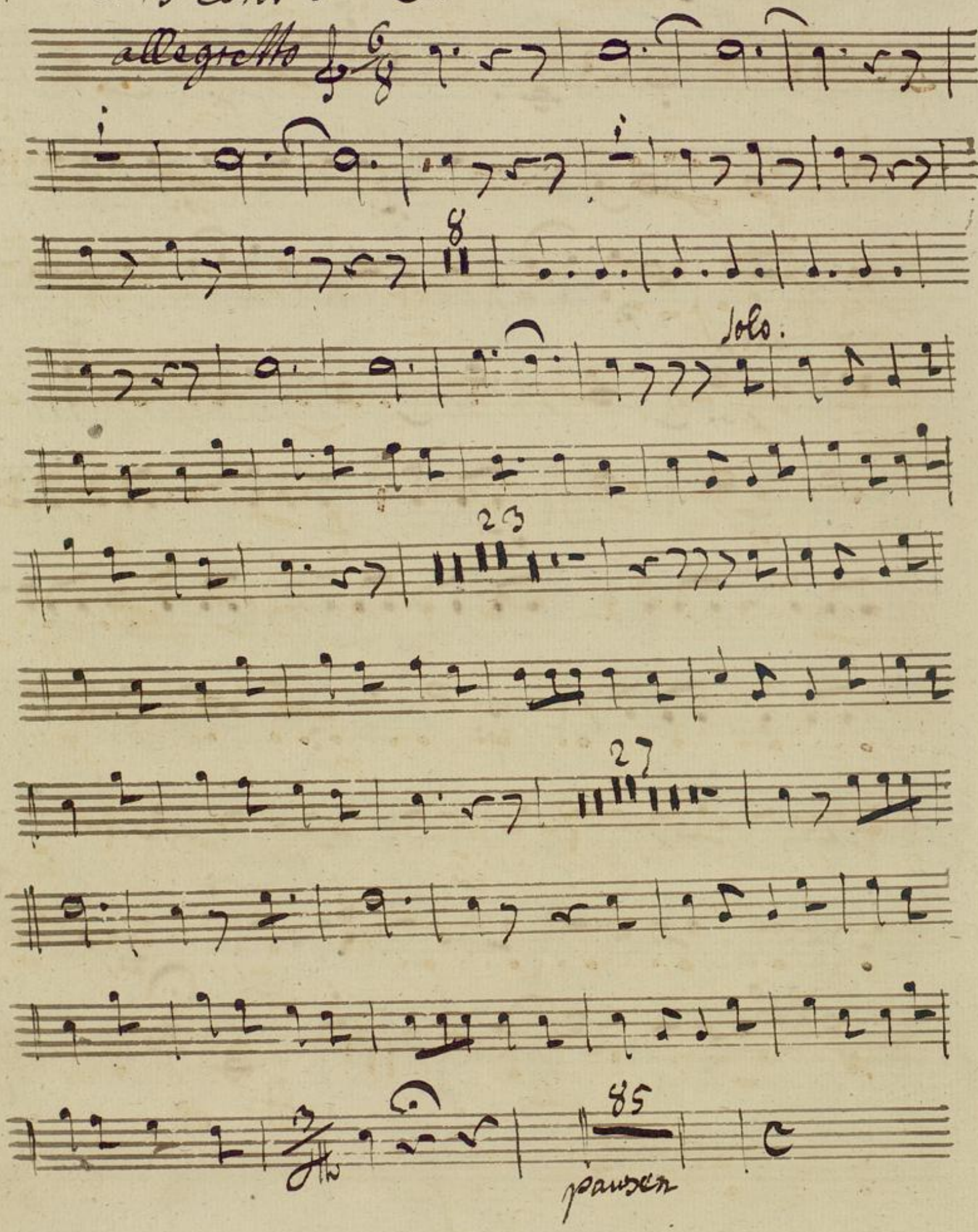

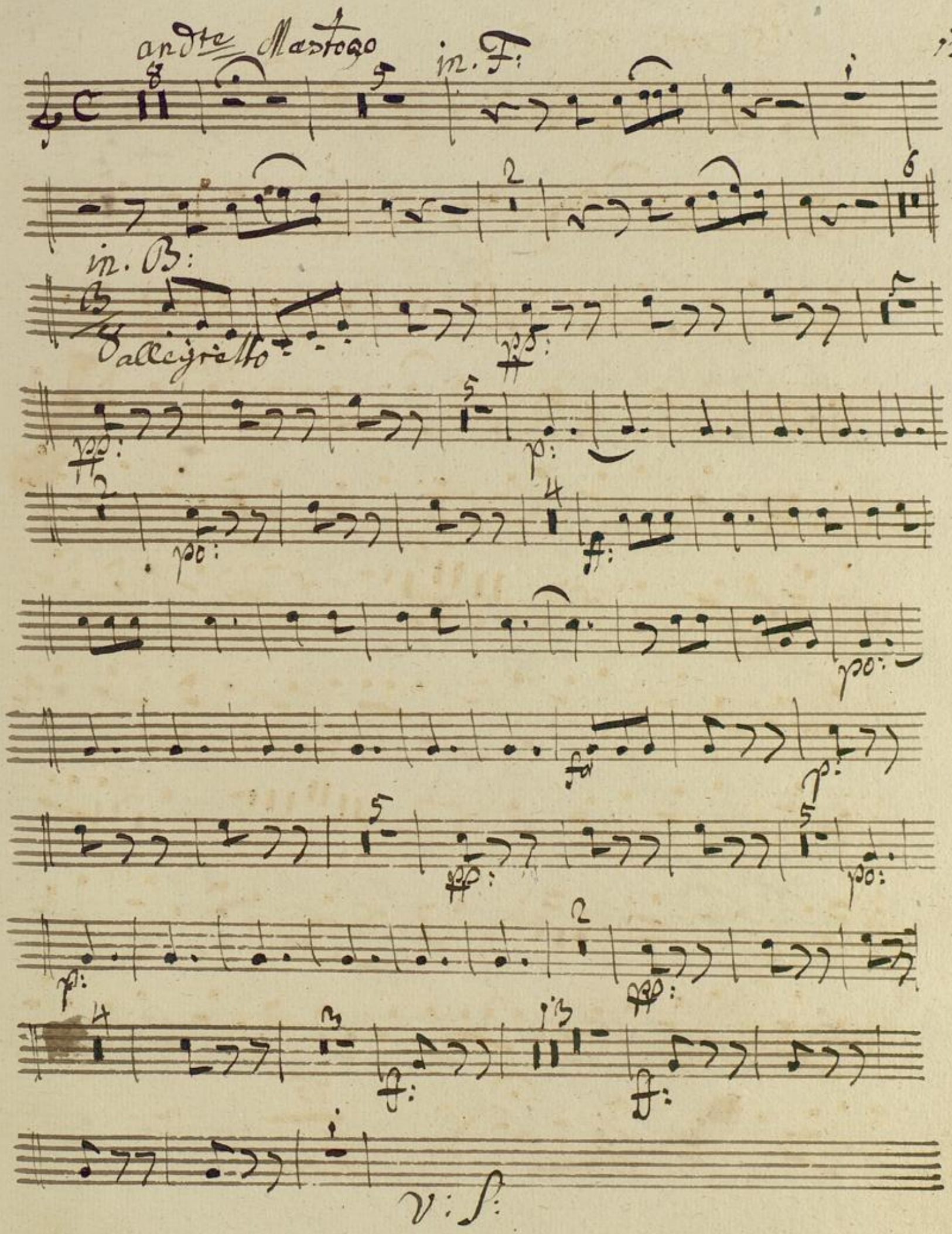
andte Mastoso
in. F:
in. B:
allegretto
pp:
p:
po:
ff:
fa
V: S:

14

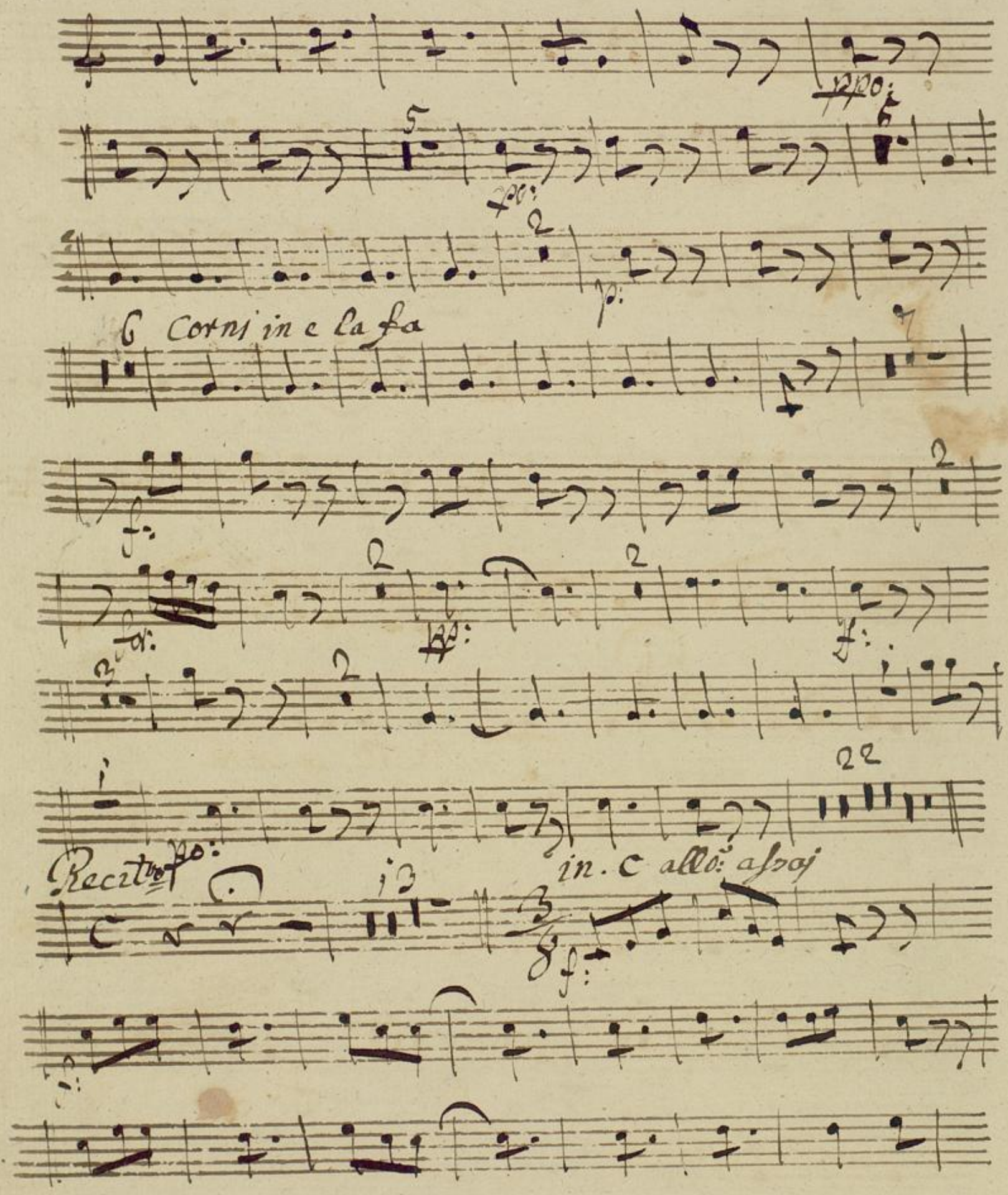

15

Fine della opera

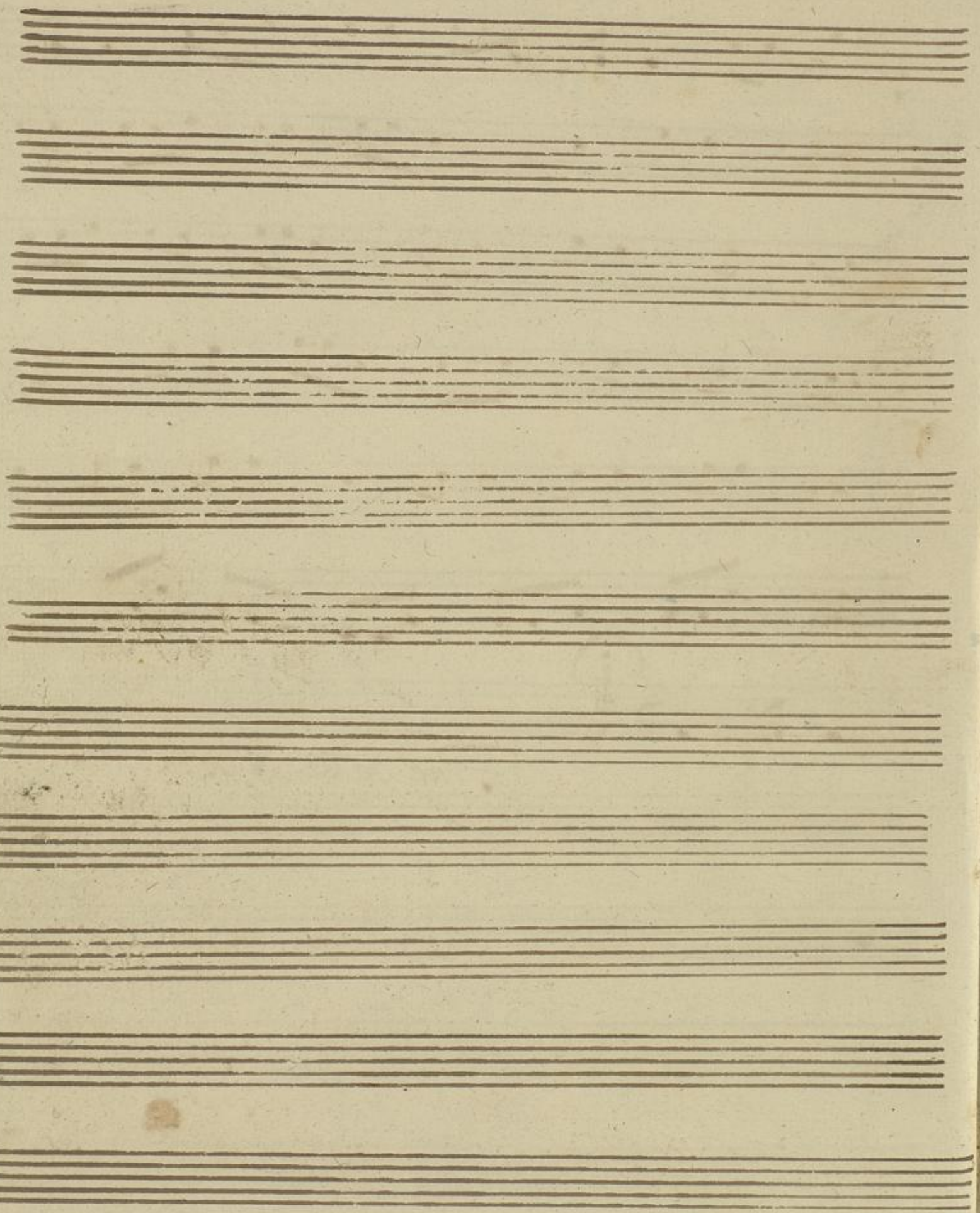

BLB BADISCHE LANDESBIBLIOTHEK
Baden-Württemberg

44

BLB BADISCHE LANDESBIBLIOTHEK
Baden-Württemberg