

# **Badische Landesbibliothek Karlsruhe**

**Digitale Sammlung der Badischen Landesbibliothek Karlsruhe**

## **Une Folie - Don Mus.Ms. 1300**

**Méhul, Étienne Nicolas**

**[S.l.], 1830 (1830c)**

Orchesterstimmen

**urn:nbn:de:bsz:31-101317**

Zu der Oper:  
Zu beiden Füchse. Violino 1<sup>mo</sup> Mus. No 1300

Allegro.  $\text{G}^\# \frac{3}{8}$  *For.*

*p.*

*For.*

3mal  
D.C.

*Violino 1<sup>mo</sup>*

*Allo.*  $\frac{3}{8}$  *pp.*

*Val Segno.*

Three empty musical staves.

Zur Oper:  
Die beiden Fische Violino 2<sup>do</sup>:

Mus. No. 1301

Alllegro.  $\frac{3}{8}$  For.

*Violino 2<sup>do</sup>.*

*Allegro.*  $\frac{3}{8}$  *pp.*

*pp.*

*pp.*

*pp.*

*pp.*

*Dal Segno.*

Empty musical staves

Zur Oper: Die beiden Tüchse.

Ms. No 1300

No. 4.  $\frac{3}{8}$

Chöre.

*Allegro.*  $\frac{3}{8}$  *For.*

Empty musical staves at the bottom of the page.

*Viola.*

*Allegro.*

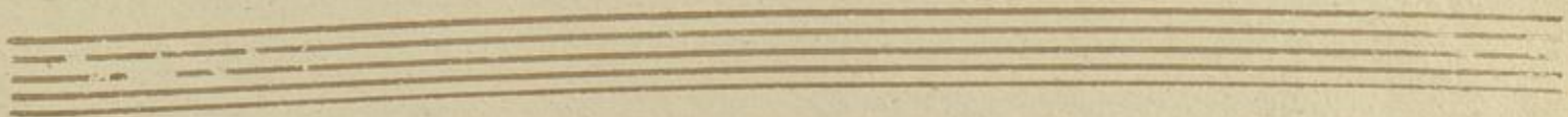
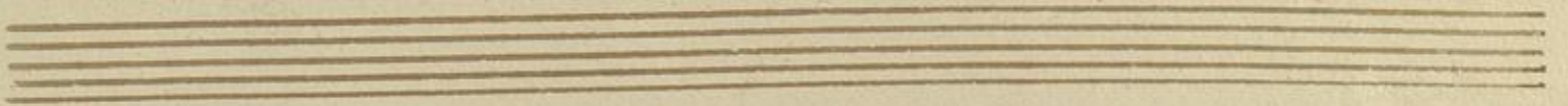
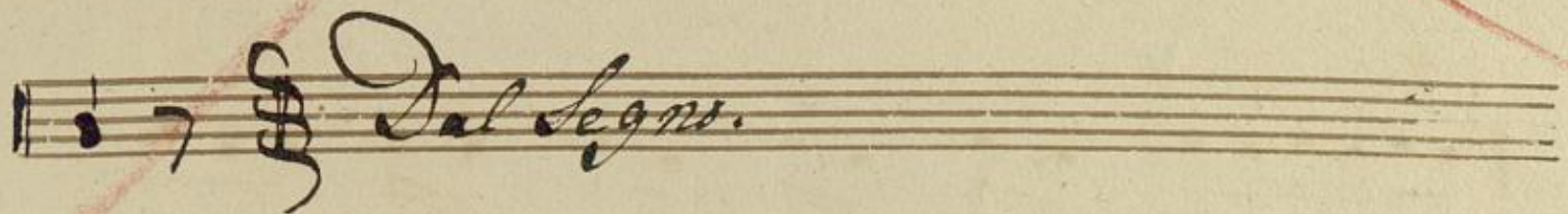
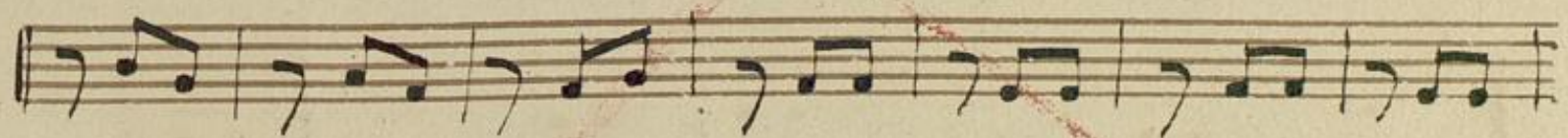

Zur Oper:  
Die beiden Fische.

Basso.

Allegro.  $\frac{3}{8}$  *for.*

*pit.*

*for. arco.*

3mal D.B.

Empty musical staff

Empty musical staff

# L' Basso.

~~Allo:~~

*Dal Segno.*

Four empty musical staves.

Four empty musical staves.

Four empty musical staves.

Four empty musical staves.

Zur Oper:  
Die beiden Fuchse.

Num. No 1341

1

Oboe primo.

Allegro.  $\frac{3}{8}$

for.

16.

for.

3 mal  
Da Capo.

Zur Oper: Die beyden Fruchse. Mus. No 1341

Oboe 2<sup>do</sup>.

Allegro.  $\frac{3}{8}$  *for.*

16. *for.*

3 mal D. C.

Empty musical staff.

Empty musical staff.

Zur Oper: Die beiden Fische!

Mus. Ms 1300

1

Fagotto *1<sup>mo</sup>*

*Allegro.*

3 mal D.C.

*[Faint, illegible handwriting, possibly musical notation or a list of names]*

Zur Oper: Die beiden Fischer. Mus. No 1300

Fagotto 2<sup>do</sup>.

*Allegro.*

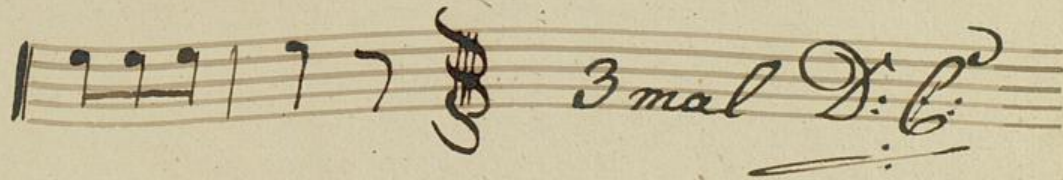
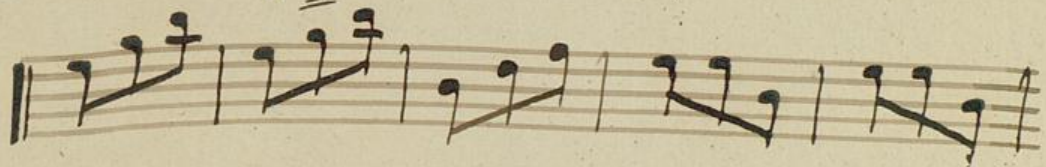
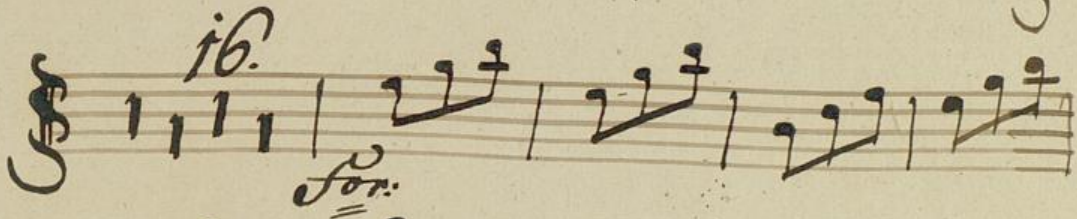
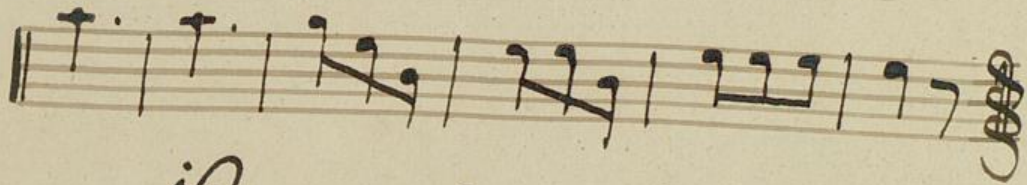

Zur Oper: Die beiden Fische!

Musik Fejans  
Nr. 1300

Corno 1<sup>mo</sup> in G.

4/2 Allegro.

*[Faint, illegible handwriting, possibly bleed-through from the reverse side of the page]*

Zur Oper: Die beiden Fische. Mus. No. 1303

*Corno 2<sup>o</sup> in G.*

*Allegro.*  $\frac{3}{8}$  *For.*

*ib.*

