

Badische Landesbibliothek Karlsruhe

Digitale Sammlung der Badischen Landesbibliothek Karlsruhe

Masses - Don Mus.Ms. 1312

Jommelli, Niccolò

[S.l.], 1780 (1780c)

Klarine II in D [2. Exemplar]

urn:nbn:de:bsz:31-101449

Clarinete 2da. ecc. D.

Mus. Nr.
1312

alleg. Missa.

Kyrie.

alleg.

gloria

Domine qui Solus et Genium facent //

Largo. Pre

Presto.

Cum Sancto.

Moderato.

Credo.

Moderato.

In Carnatus factus

Et Resurrexit

ios. f.

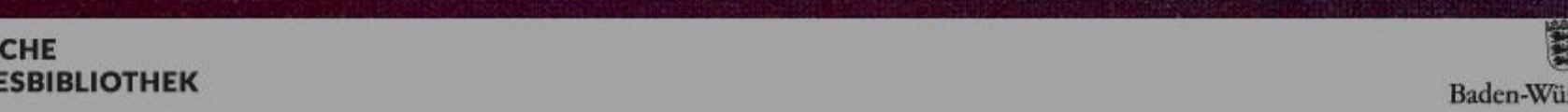
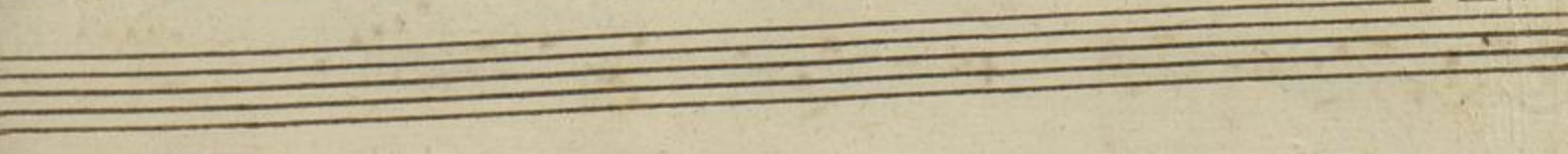
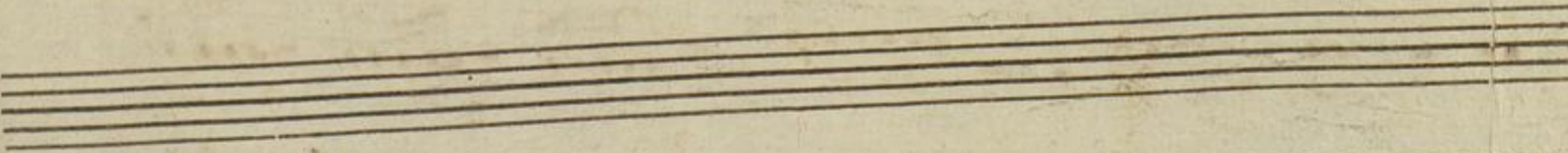
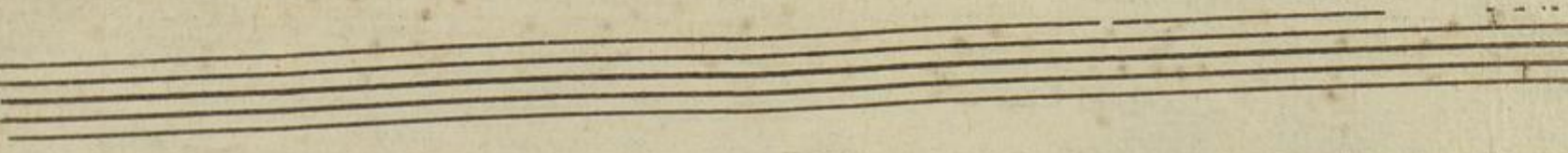
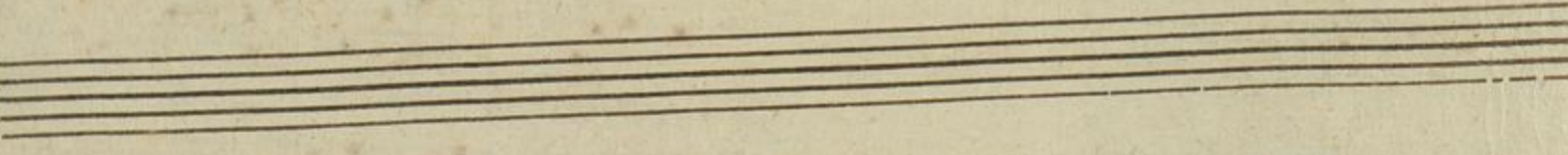
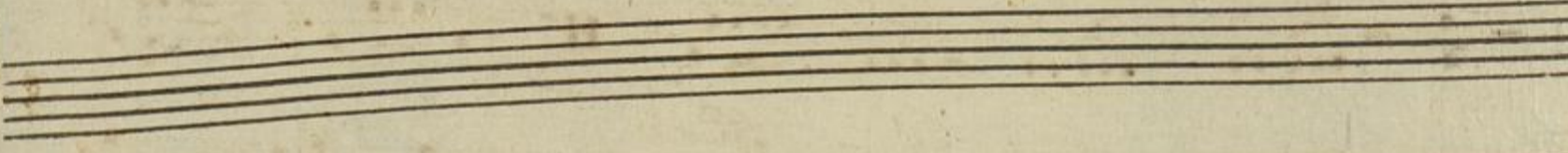
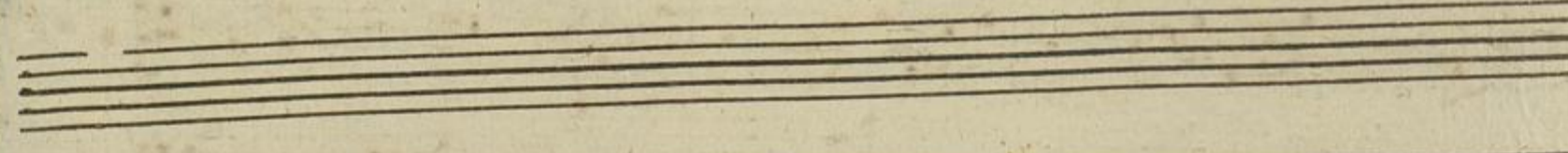
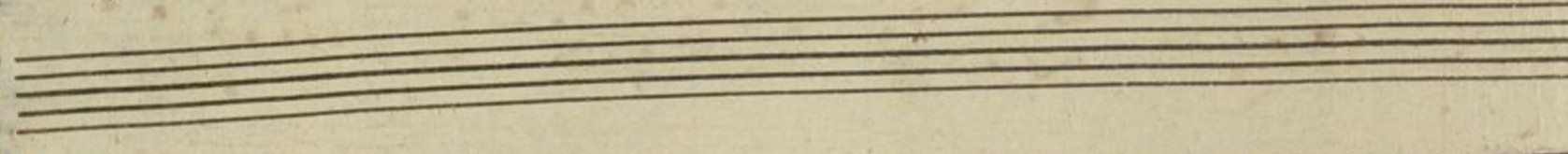
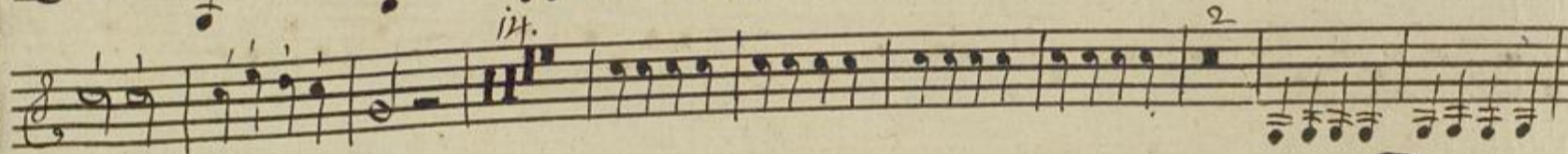
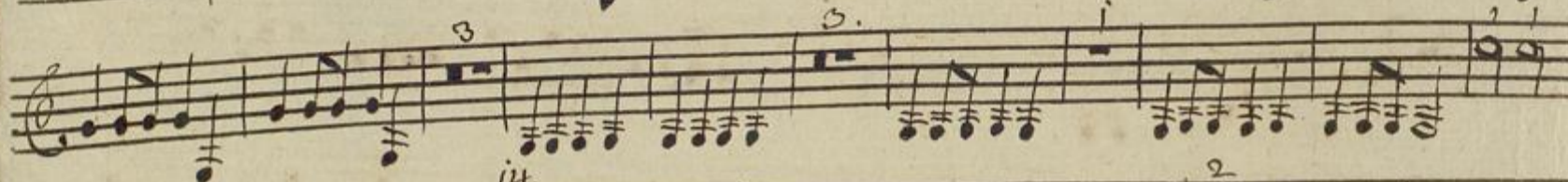
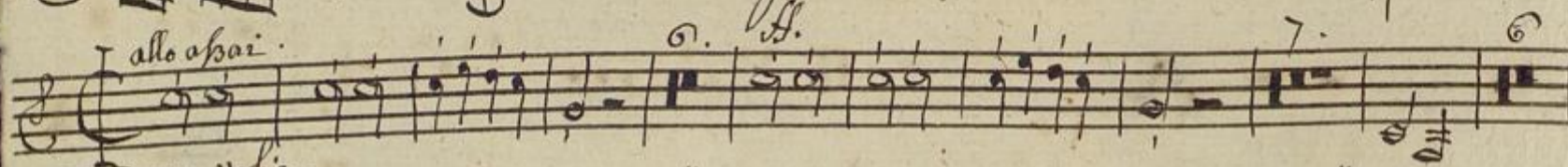
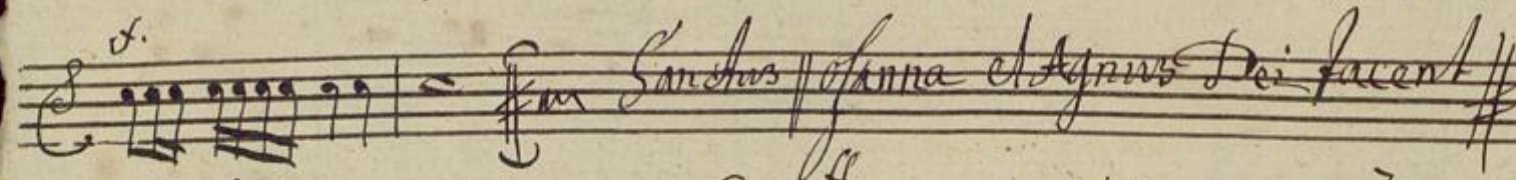
