

Badische Landesbibliothek Karlsruhe

Digitale Sammlung der Badischen Landesbibliothek Karlsruhe

Kantate den Gefallenen zum Gedächtnis, den Trauernden zum Trost

Baumann, Ludwig

Karlsruhe, [1928]

Violine II [2. Exemplar]

urn:nbn:de:bsz:31-103825

2. Violine Kantate

Den Gefallenen zum Gedächtnis, den Trauernden zum Trost.
von Ludwig Baumann.

Vorspiel tacet.

1. Chor.

Ernst, gemessen.

Viola.

cresc.

p *ff*

p *ff*

p div. *Liebhafter*

rit. *dolce*

f *pizz.* *2.*

Musikverlag  Müller Karlsruhe.

- 2. Violine -

2.

2. Frauenchor.

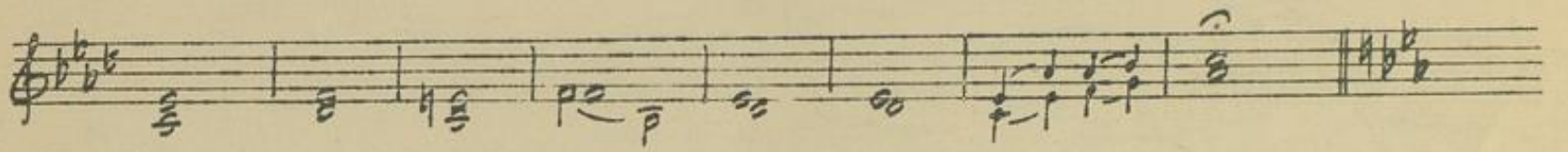
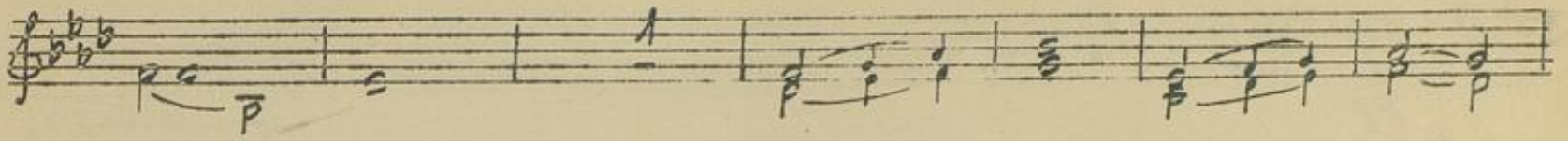

3. Recitativ

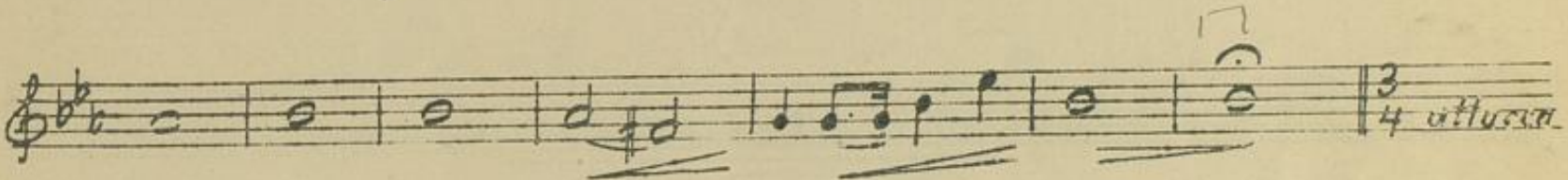
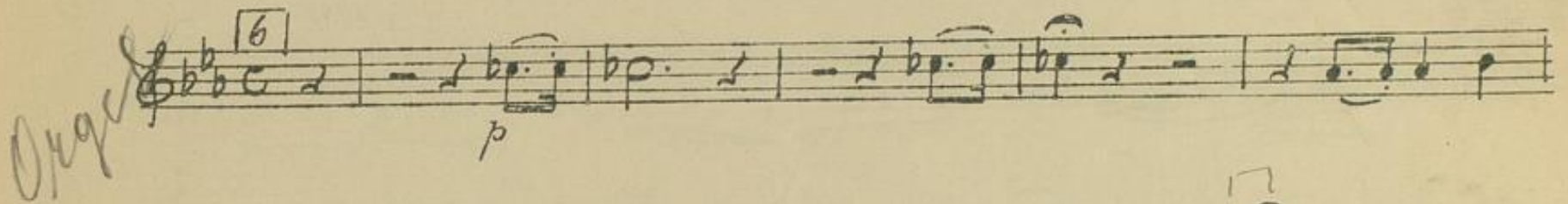

4. Arie

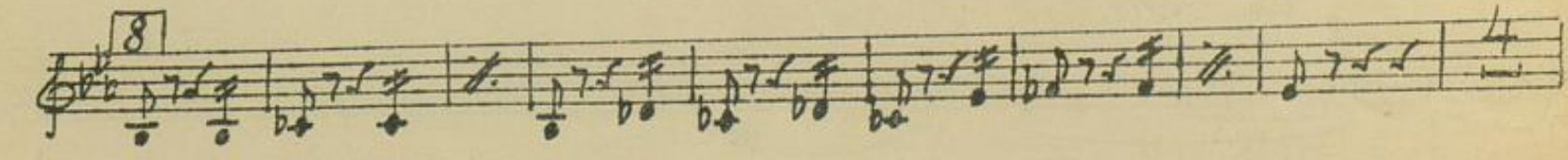
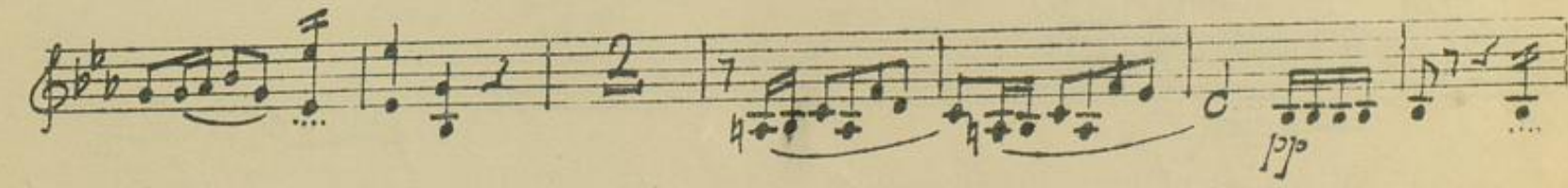
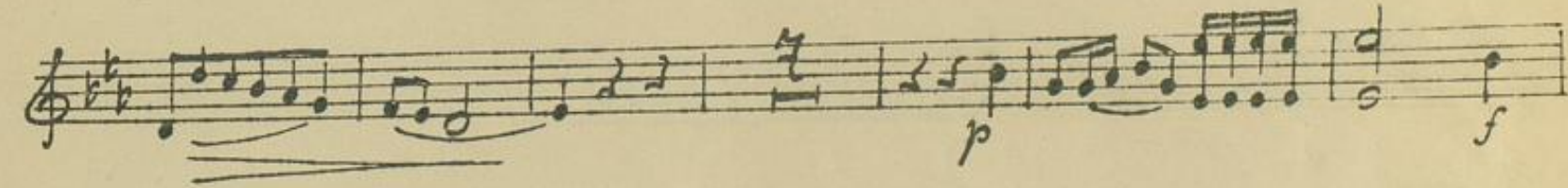
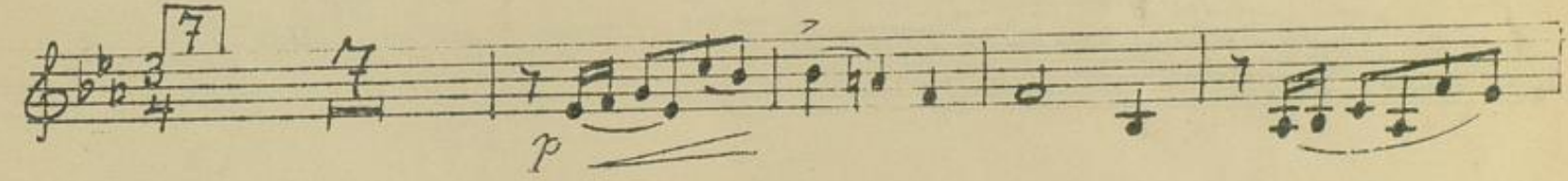

5. Frauenchor

6. Recitativ

7. Chor

[12] *Andante.*
senza Sord.

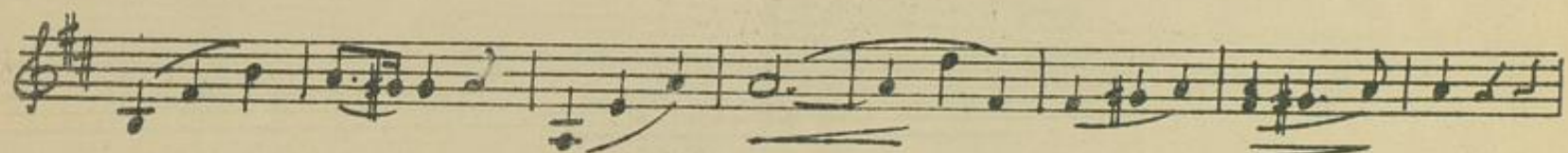
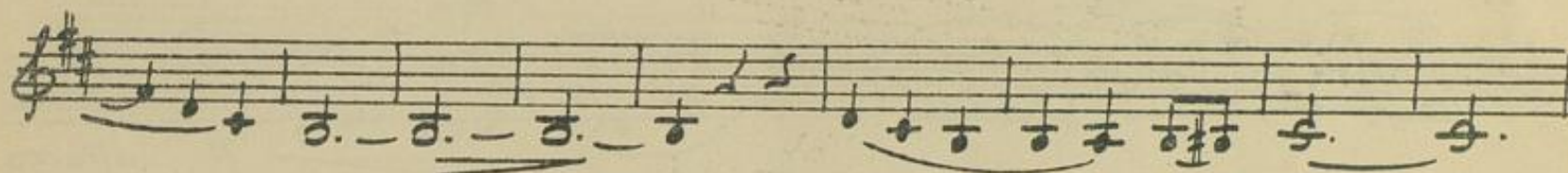
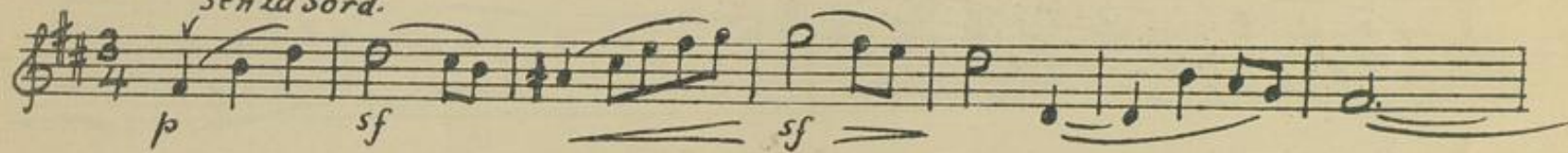

Liebhafter.

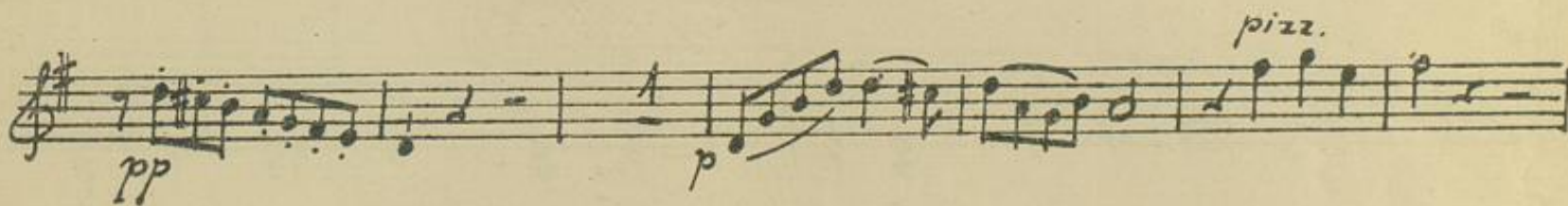

14

pp

rit.

p attacca

8. Frauenchor

Langsam.

15

Cello

pp

(ad lib.)
zur Unterstützung

pp

ad lib.

ppp

poco rit.

ad lib.

attacca

9. Recitativ.

16 Allegro. *Langsamer.*

p *ff* *pp*

tempo. *Langsamer.*

f *pp* *f* *pp*

f *p* *ritardando*

10. Choral.

17 Choralmäßig. *ausdrucksvoll*

p *ff* *p* *ausdrucksvoll*

p *ff*

p *ff*

p *pp*

ritardando

K. Lahr

