

# **Badische Landesbibliothek Karlsruhe**

**Digitale Sammlung der Badischen Landesbibliothek Karlsruhe**

## **Kantate den Gefallenen zum Gedächtnis, den Trauernden zum Trost**

**Baumann, Ludwig**

**Karlsruhe, [1928]**

Violine II

**urn:nbn:de:bsz:31-103825**

2. Violine  
Kantate

Den Gefallenen zum Gedächtnis, den Trauernden zum Trost.  
von Ludwig Baumann.

Vorspiel tadel.

1. Chor.

Ernst, gemessen.

Viola.

*resc.*

*p* *f*

*p* *ff*

*p* *div.*

*rit.* *dolce*

*f* *pizz.* *2.*

Musikverlag  Müller Karlsruhe.

- 2. Violine -

2.

2. Frauenchor.

*Vogel*

(ad libitum)

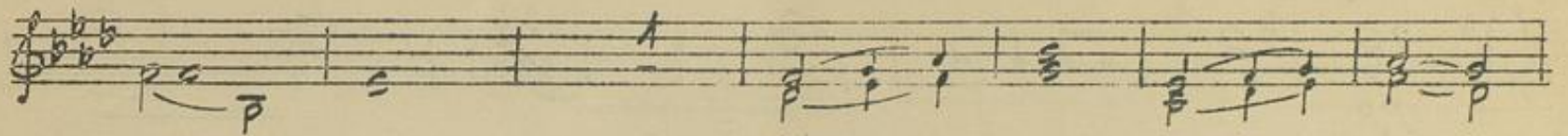

3. Recitativ

*Orgel*

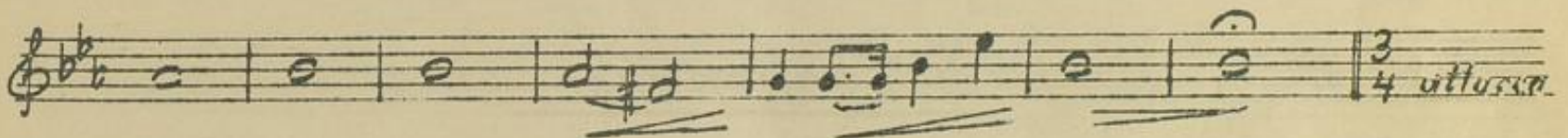
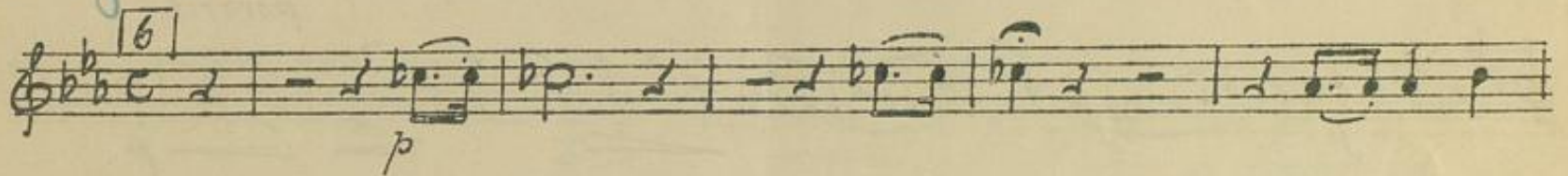

4. Arie

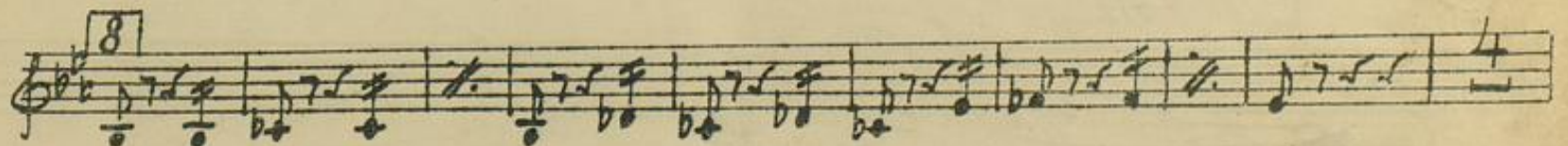
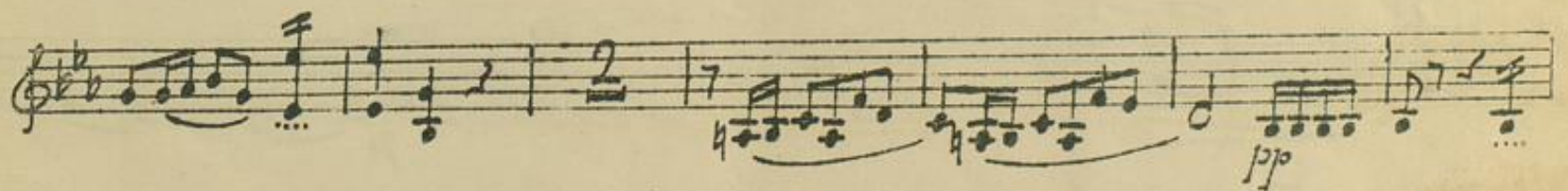
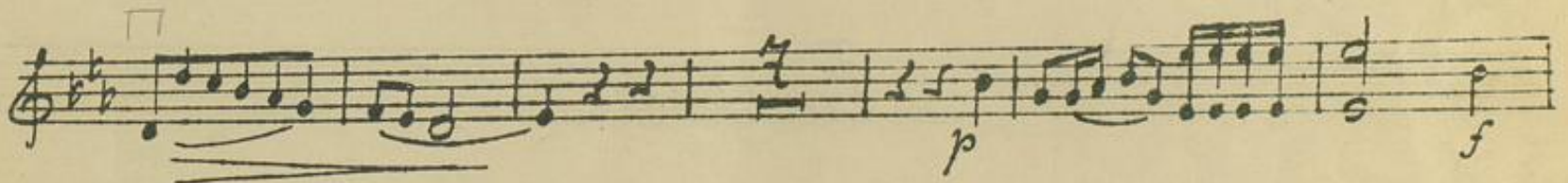
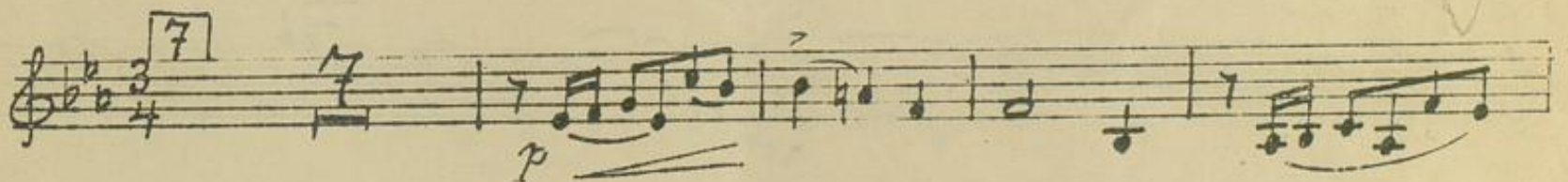

pp

mf

9

p

f

p

f

poco rit.

p

5. Frauenchor

70

Orgel.

chor

con Sord.

pp

pp

dis.

6. Recitativ.

11

p

rit.

attacca

7 Chor

[12] *Andante.*  
*senza Sord.*

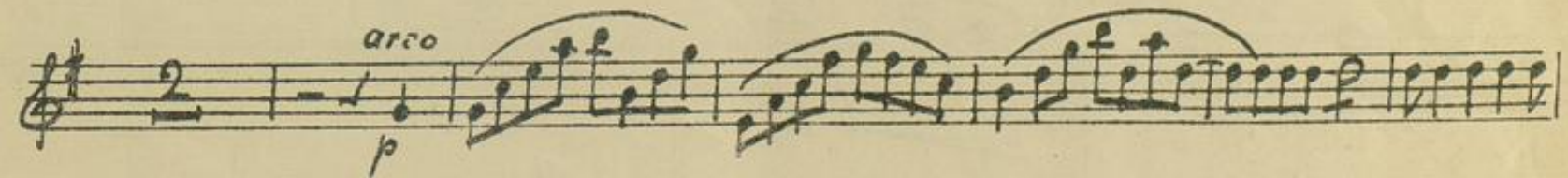
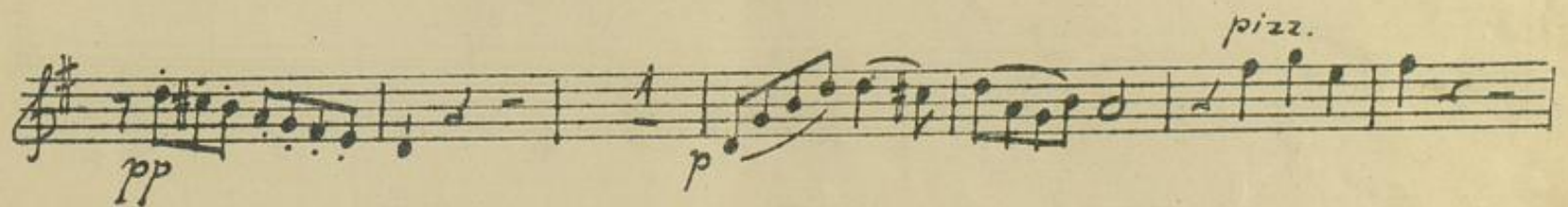
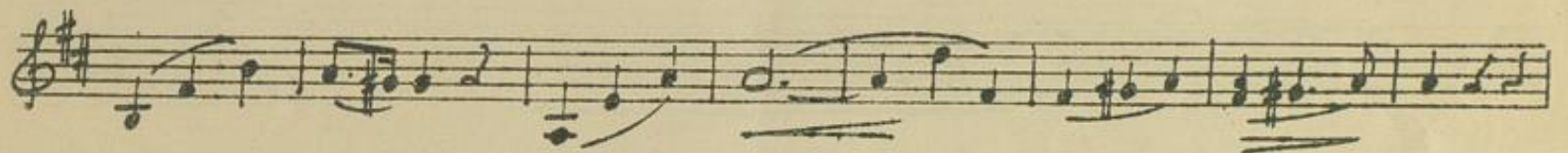
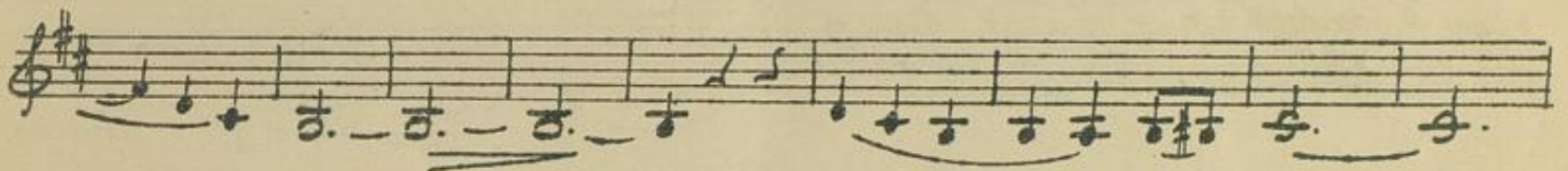
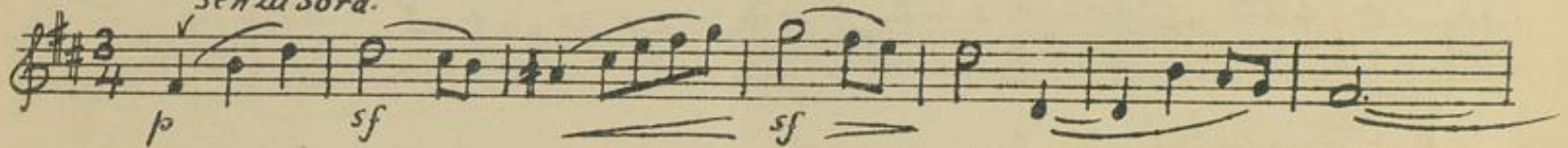

14

pp

rit.

p attacca

8. Frauenchor

Langsam.

15

Cello

pp

(ad lib.)  
zur Unterstützung

pp

ppp

ad lib.

poco rit.

attacca

ad lib.

9 Recitativ.

16 *Allegro.* *Langsamer.*

*tempo.* *Langsamer.*

*f* *p* *ritasra*

10 Choral.

17 *Choralmäßig.* *ausdrucksvoll*

*p*

*f* *ff*

*p* *pp*

K. Böhmer

# 2. Violine Kantate

Den Gefallenen zum Gedächtnis, den Trauernden zum Trost.  
von Ludwig Baumann.

## Vorspiel tacet.

### 1. Chor.

*Ernst, gemessen.*

*Viola.*

*cresc.*

*Liebhafter*

*rit.*

*dolce*

*pizz.*

Musikverlag  Müller Karlsruhe.

- 2. Violine -

2.

2. Frauenchor.

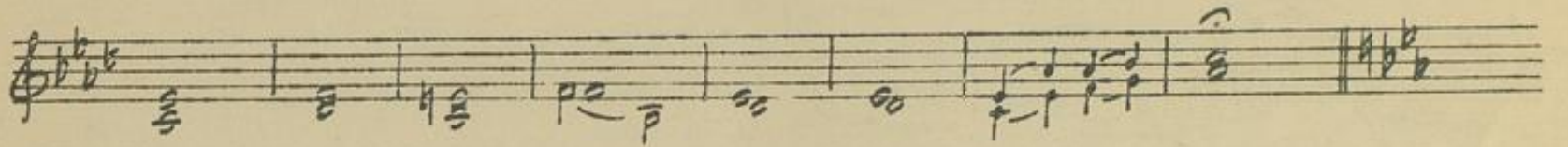
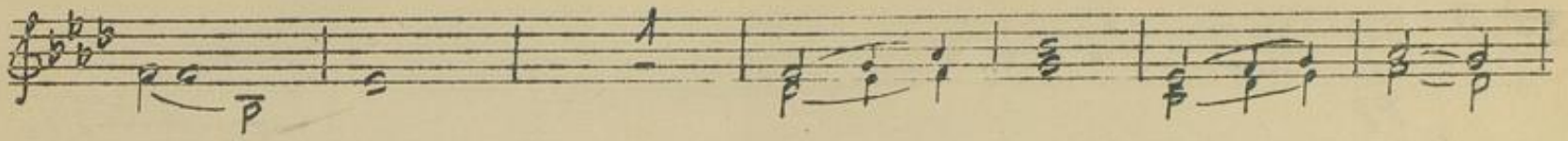

3. Recitativ

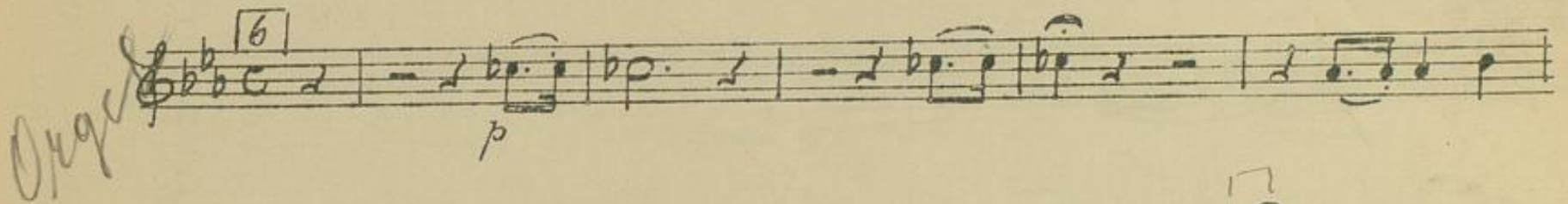

4. Arie

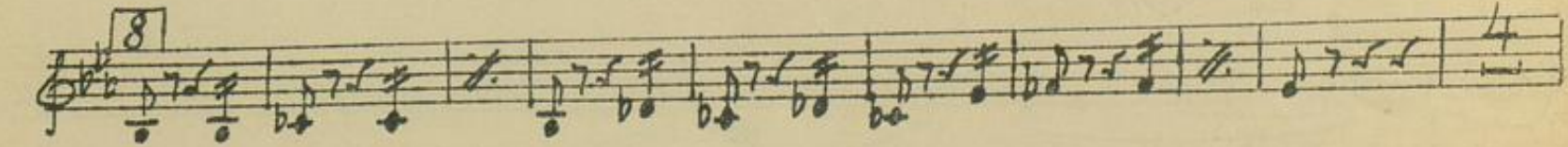
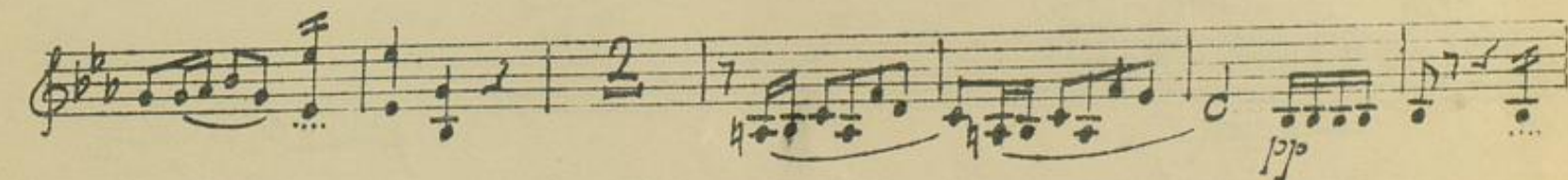
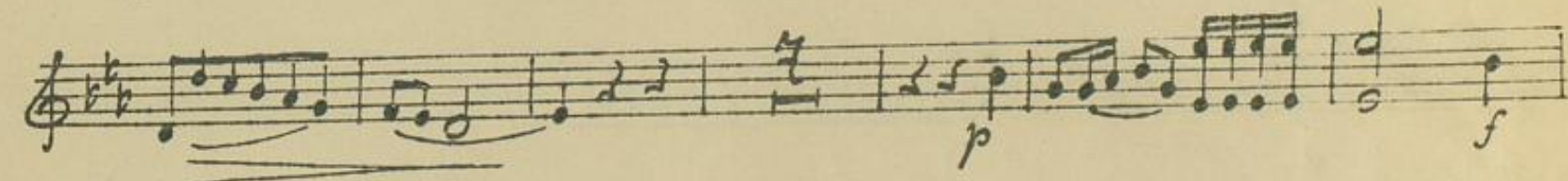
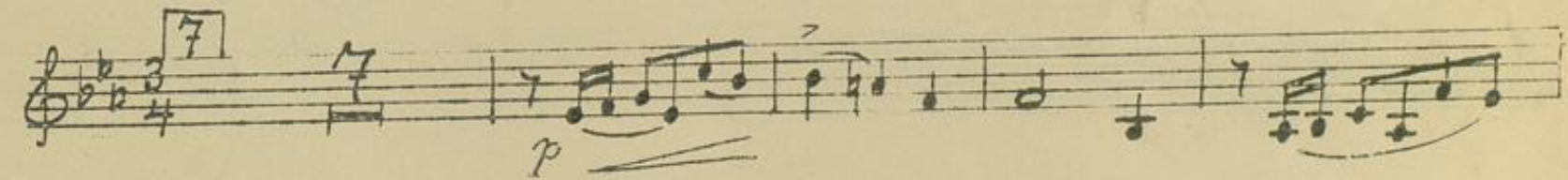

5. Frauenchor

6. Recitativ

7. Chor

[12] *Andante.*  
*senza Sord.*

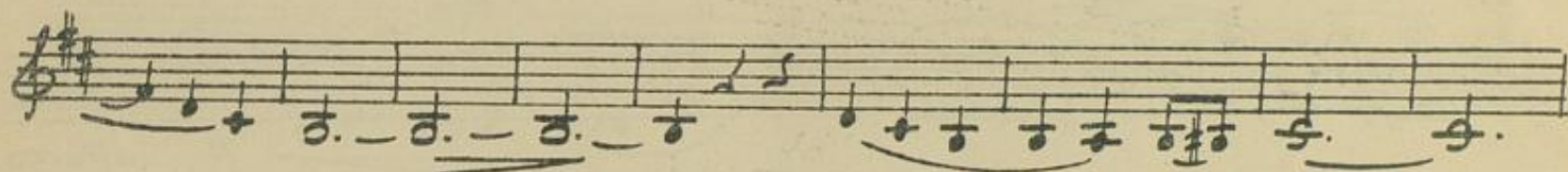
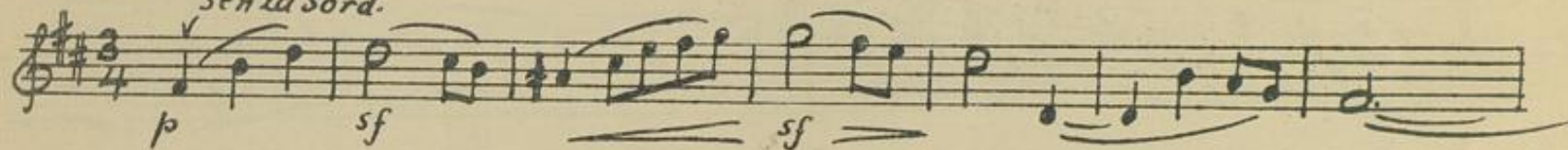

*Liebhafter.*

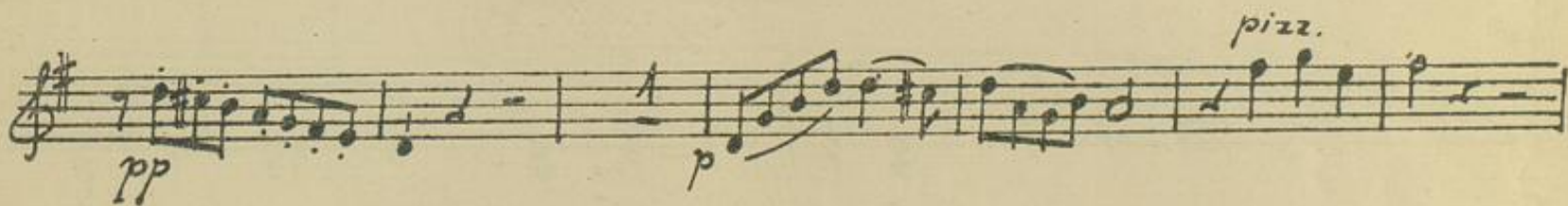

14

pp

rit.

p attacca.

8. Frauenchor

Langsam.

15

Cello

pp

(ad lib.)  
zur Unterstützung

pp

ad lib.

ppp

poco rit.

ad lib.

attacca

9. Recitativ.

16 Allegro. *Langsamer.*

*p* *ff* *3* *Langsamer.* *2* *pp* *tempo.* *Langsamer.* *f* *p* *attacca*

10. Choral.

17 Choralmäßig. *ausdrucksvoll*

*Choralmäßig.* *ff* *ausdrucksvoll* *p* *f* *ff* *p* *ausdrucksvoll* *pp*

K. Lahr

