

Badische Landesbibliothek Karlsruhe

Digitale Sammlung der Badischen Landesbibliothek Karlsruhe

La Bataille - Don Mus.Ms. 1438

Neubauer, Franz Christoph

[S.l.], 1790 (1790c)

Flöte II

urn:nbn:de:bsz:31-104222

aufgang der Sonne

Claudio Monteverdi 2. ^o

Monte 1438

un poco allegro

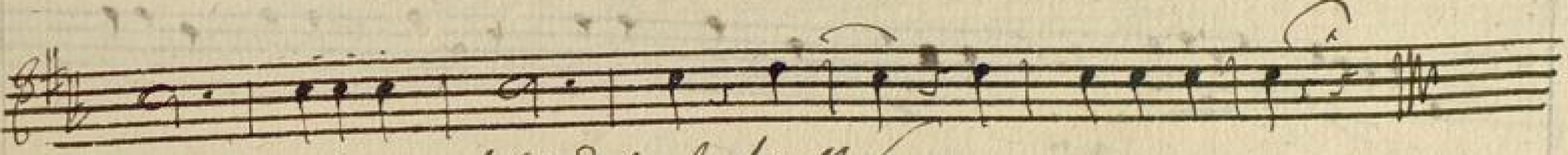
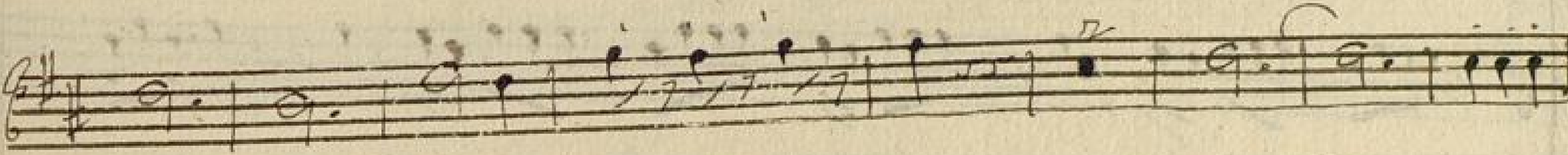
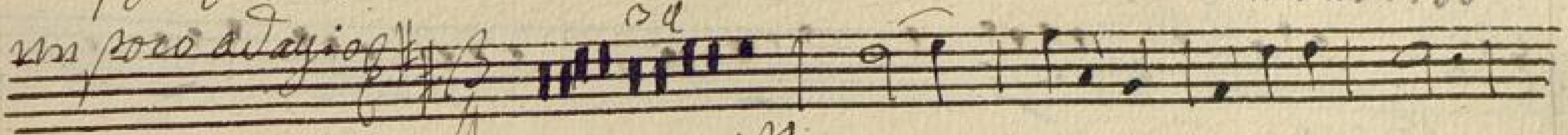

Signal zum abmarsch Gieseler hat gegeben

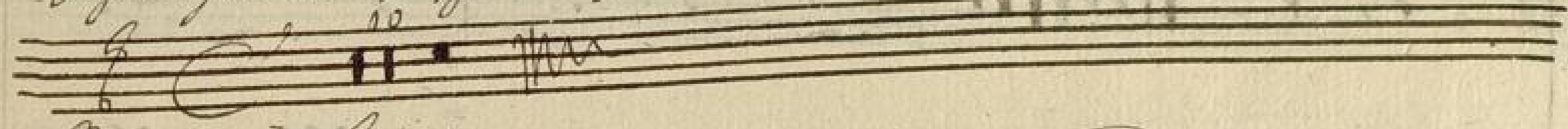

allem in lazo

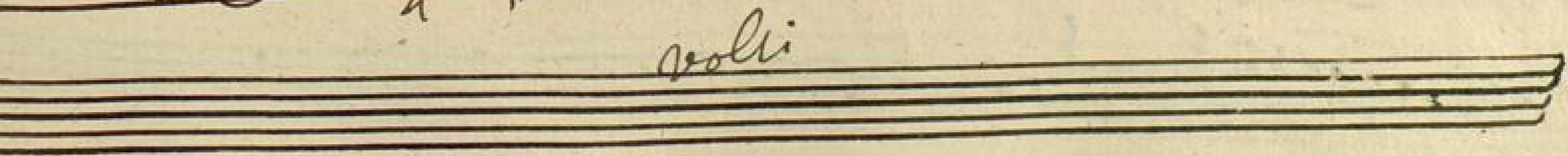
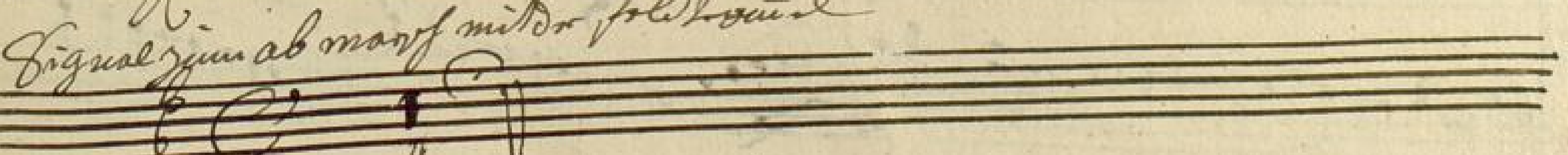
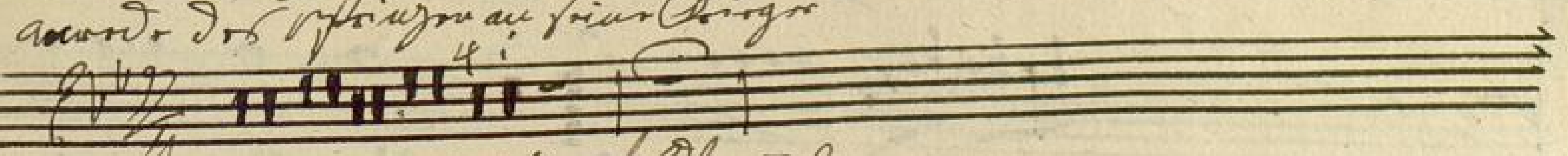

2. grandioso marcia moderato

Dieffluft *allegro*

Key features of the score include:

- Staff 2: A section of music with a handwritten *ff* marking.
- Staff 3: A section with a handwritten *ff* marking.
- Staff 4: A section with a handwritten *ff* marking.
- Staff 5: A section with a handwritten *ff* marking.
- Staff 6: A section with a handwritten *ff* marking.
- Staff 7: A section with a handwritten *ff* marking.
- Staff 8: A section with a handwritten *ff* marking.
- Staff 9: A section with a handwritten *ff* marking.
- Staff 10: A section with a handwritten *ff* marking.
- Staff 11: A section with a handwritten *ff* marking.
- Staff 12: A section with a handwritten *ff* marking.

Additional annotations include:

allegro ma non tanto

Empty musical staves at the bottom of the page.

Empty musical staves at the bottom of the page.

