

Badische Landesbibliothek Karlsruhe

Digitale Sammlung der Badischen Landesbibliothek Karlsruhe

Traiano in Dacia. Excerpts - Don Mus.Ms. 1443

Nicolini, Giuseppe

[S.l.], 1810 (1810c)

Recitativo et Aria

urn:nbn:de:bsz:31-104776

Alligro

Deh si conservi quest

uni = ca speranza dolle pendite mie

ritempo ei numi. edn vi - gliv ei - da ran tu pensa in

tanto a conservarm' il figlio anzi sia meglio ch' a me tu os con-

ce da il nostro campo fra quidi - rupi troveremo in

quellatene bora' carerna i - o la t'at

Largo *Col. Dece: Col.*
 tento Nudo hi larci! Ah-te-ro Si = ei =

Largo
p

Dez:
 = ma ne il mio cor che pena ah dio penti un

te = = ne ro am-gris-ro pen-di un

te - - - - - no am plef

So i - - - - - do

to mio

V. Sub. *Alia*

Larghetto affettuoso.

Violin Solo

Violino

gatra - - - - - loco

V. Sub.

ah se mi la - - rio éa - - na ah se mi la - - rio

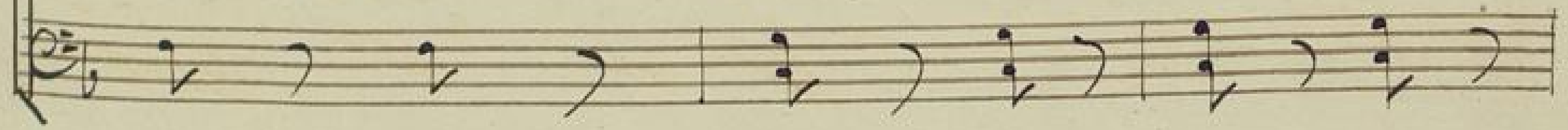

ea - - na nel tuo parti - - rio

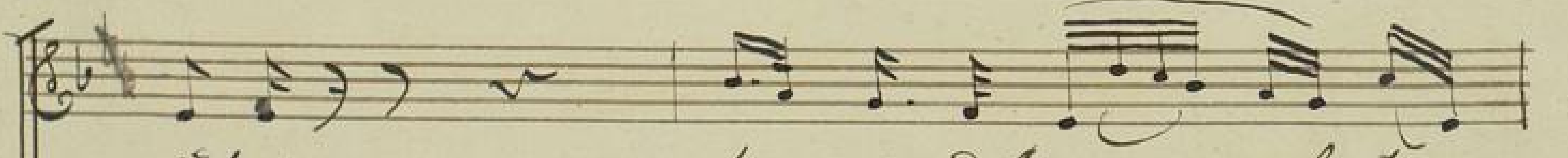

Sento troppo crudel - - - l tar -

Piel Solo

8

mento etae sos-pi- - - - narehe sospirar mi

Solo

fa ah se mi la - soi o ca - - - - ra

nel tuo par-li - - - - -rio Sen - to

tropo = n crudel
Tropo = = un crudel tor - men = = = = to ehe =

sospirar = = = = =

ad libitum
sospirar
colla parte

mi = fa

Diol Solo.
mi = fa

tu sei il mio dolce a-

mo - re il mio dolce - a - mo - re la mia feli-ci-

-ta tu sei il mio dol ce - a -

mp

mp

Per - si - de stelle in - grate non da tiali - dol

mi - o Si barba - no do lo - - re vi

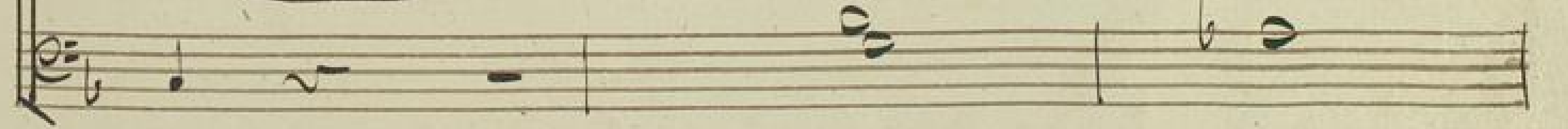
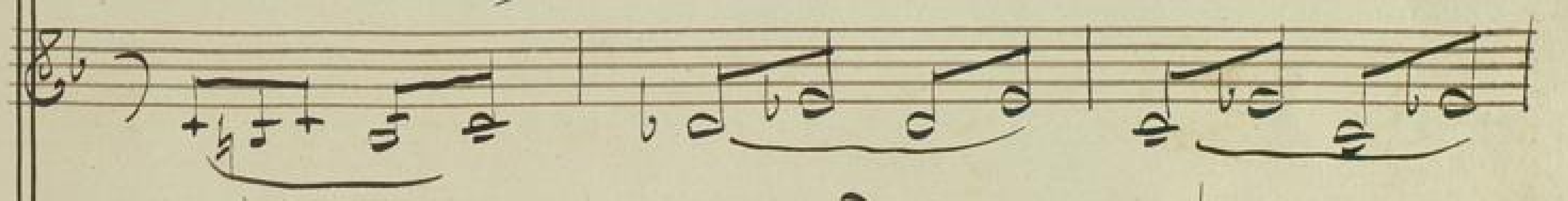

bar - ba - no do lore Si non so - ce lo ph

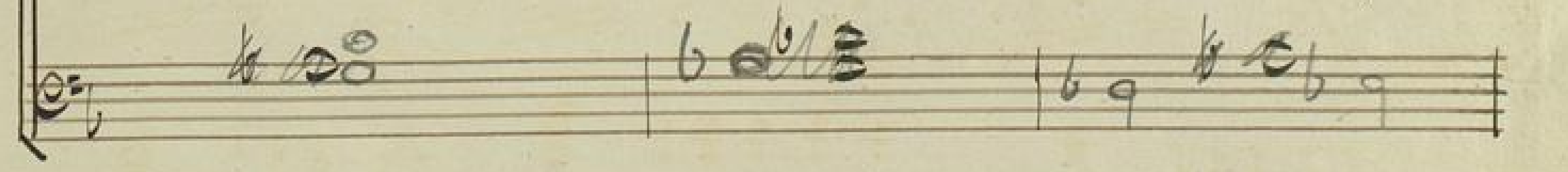
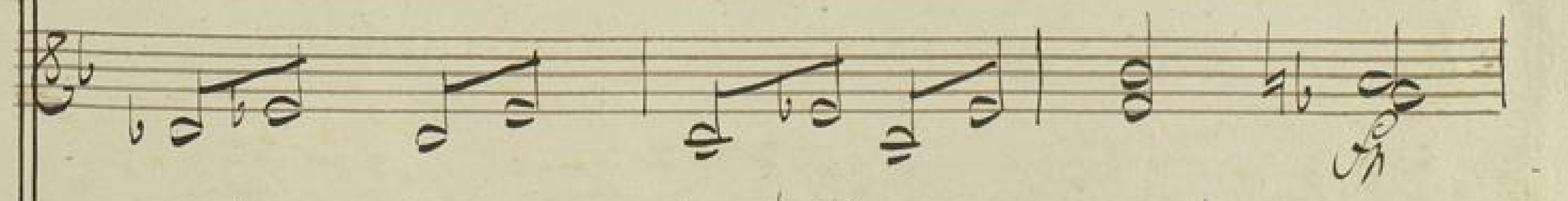

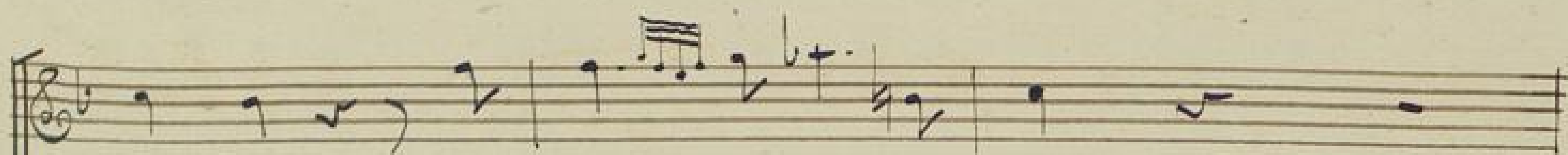

oio a ver di ma pieti

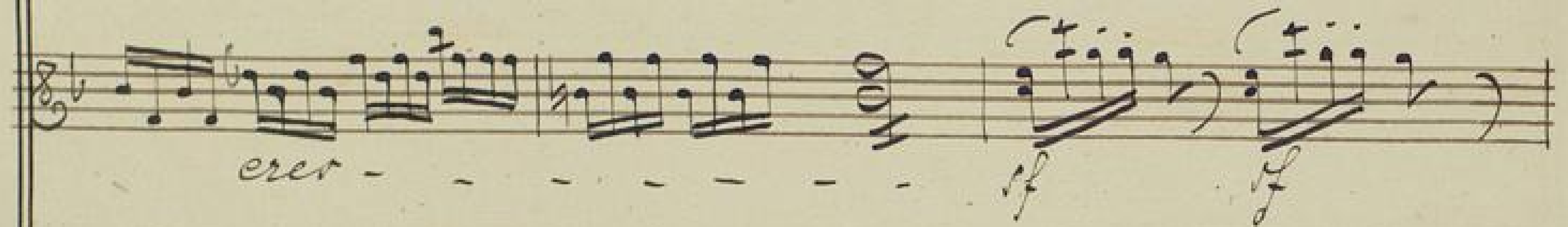

erer - - - - -

i per di - - de Aelle stel = : = le in =
stel - - - le in = grate

gra - - - - - te ah = = = = tu

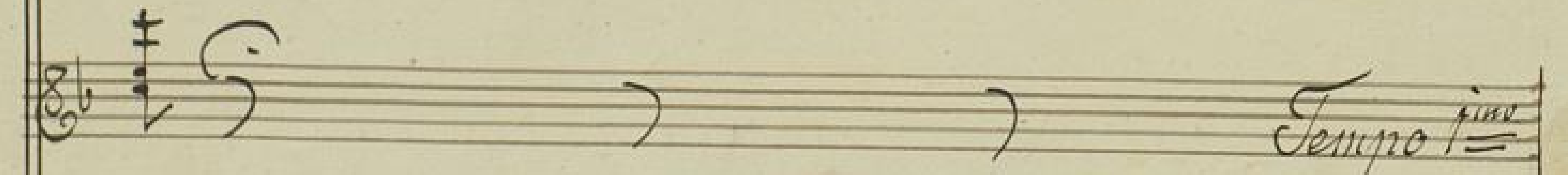

Tempo *f*

Tempo fine

sei il mio dolce a - mo - re il mio dolce a -

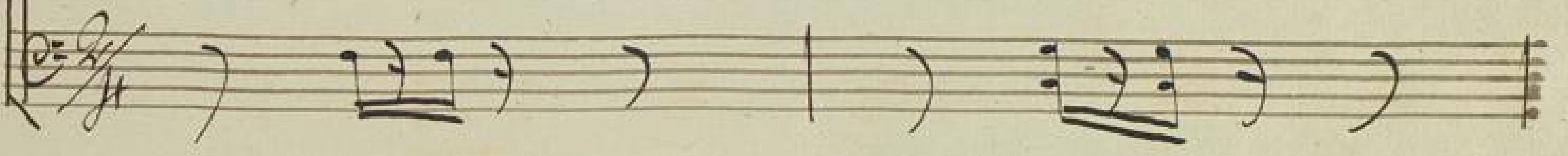
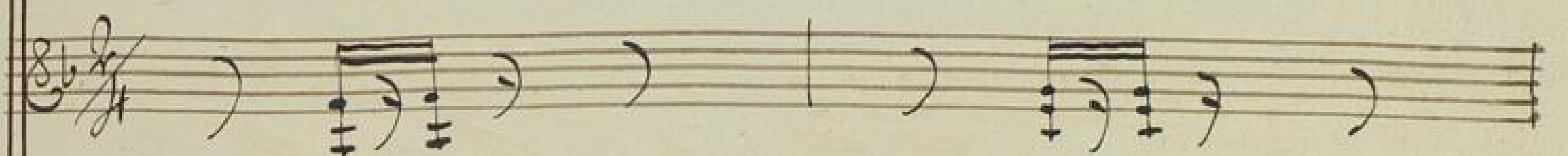

= mo = re la mio Seli - - = ei ta

Colla parte

Die Solo

in tempo

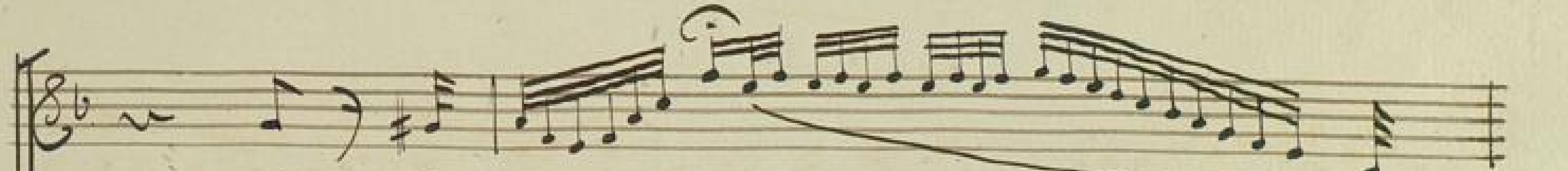
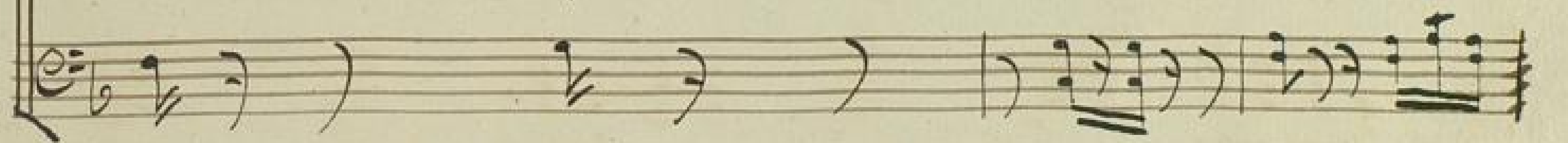

Si la mi - a - - - - - la

Allro

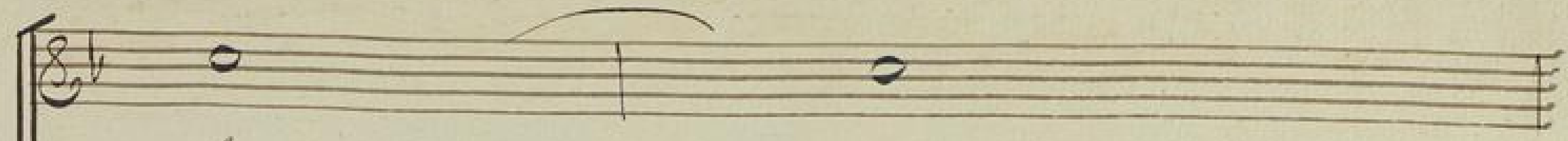

ba = = = = =

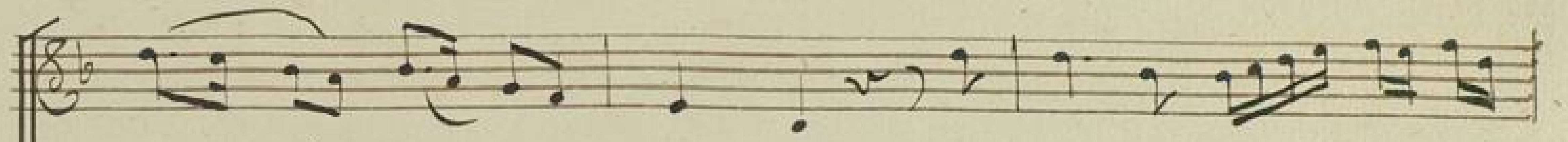
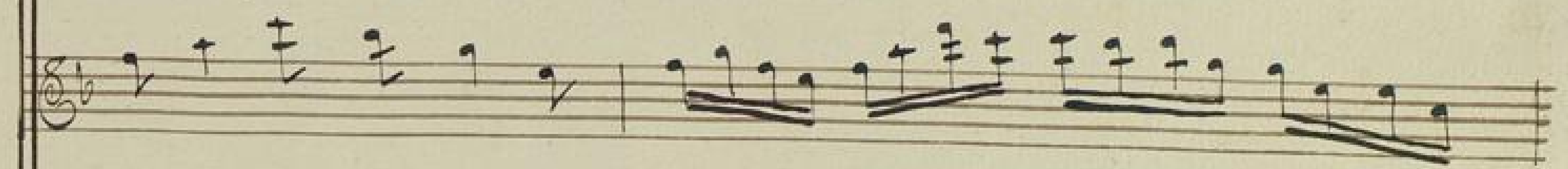

ba = do = lone se non vole = te o

Sio a = = = verdi me pietà tu seil mio dolce a =

mo - - - - - re - - -

colla parte

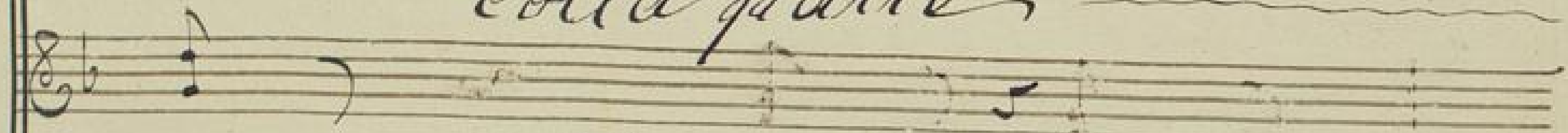

colla parte

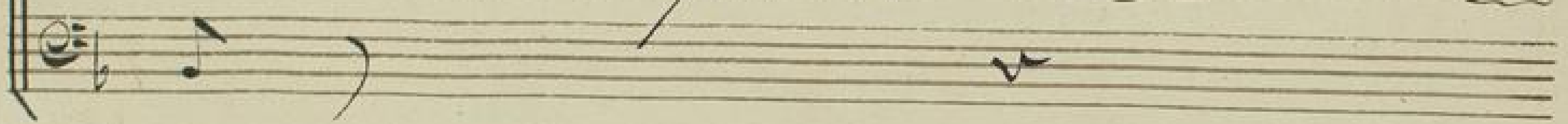

- la mia leti - - - - - oi

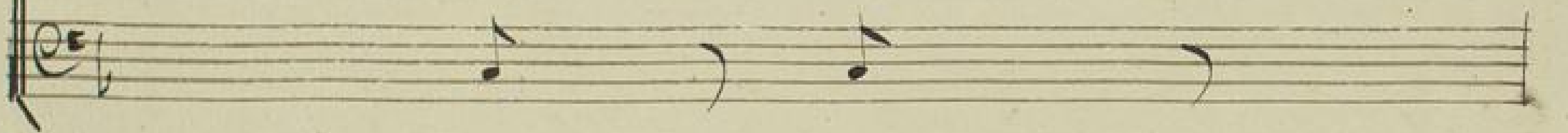

ta tu sai mio dolce a: mo - - - e

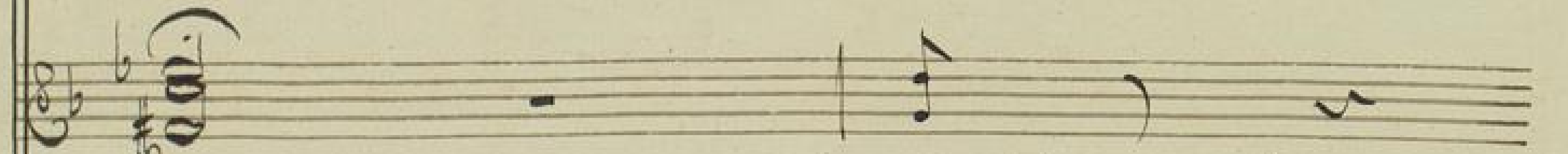

colla parte

(C. 9000)

la mia Fi li = = = ei = =

= ta tu Sei mio Dol = ce = a

Allegro

= mo = = = re mia Fi = li = = ei =

= ta tu Sei mio dol = ce = a =

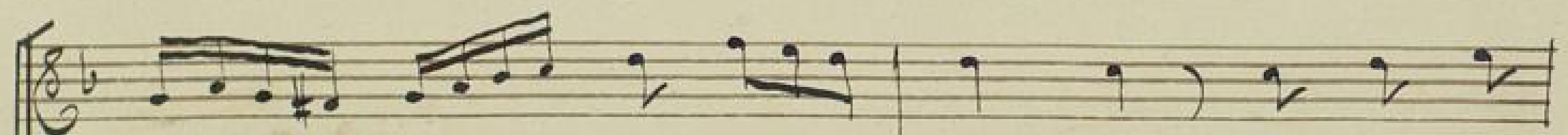

= mo = = = ce la mia Se li - ci -

= ta la - - mia fe - li - ci

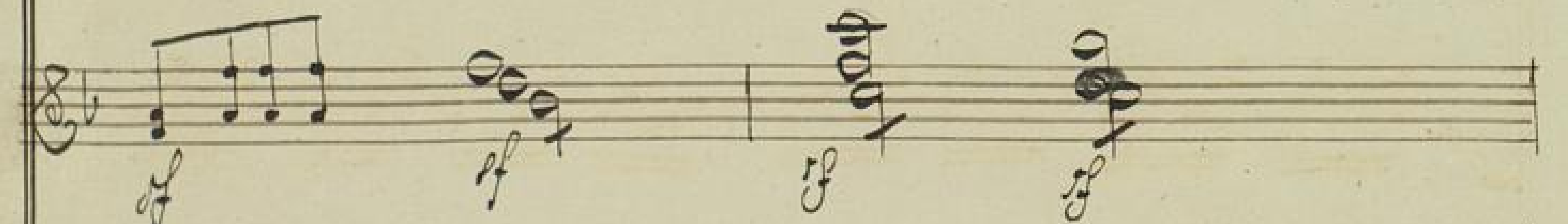

Fine

