

# **Badische Landesbibliothek Karlsruhe**

**Digitale Sammlung der Badischen Landesbibliothek Karlsruhe**

## **2 Offertories - Don Mus.Ms. 1453**

**[S.l.], 1780 (1780c)**

[2.] Tibi Christe splendor patris. D-Dur

**urn:nbn:de:bsz:31-104861**

2 Offertorium II.

Soprano.

**Chorus** } *16. T.*  
*Te Deum Laudamus.*  
 Ti - bi christe, splendor Patris,  
 Te Deū lau - damus, Deum lau - damus,

*p.*  
 Ti - bi christe, splendor Patris, vita virtus vita virtus virtus Cor - di -  
 Te - Dominum con - fi - temur, tibi omnes omnes tibi omnes An - ge -

um, Ti - bi christe, splendor splendor Pa - tris, vita virtus Cordi -  
 li Ti - bi cherubim Se - ra - phim, Se - ra - phim in - ces - sabi -

um, in con - spec - tu Ange - lo - rum votis voce votis voce psal - li -  
 li in - ces - sabili voce proclamant, Sanctus, Sanctus, Sanctus Sanctus Sanctus

mus votis voce psal - li - mus in con - spec - tu Ange - lo - rum  
 Sanctus, Dominus Deus Sa - ba - oth : pleni pleni sunt - coeli

votis voce psal - li - mus votis voce votis voce  
 coeli coeli et ter - ra Majestatis Majestatis

psal - li - mus psal - li - mus alter - nan - - tes Concre - pando  
 glo - ri - o tu - e te - glo - ri - o - sus a - posto -

melos damus damus vocibus Tibi christe splendor Patris splendor Patris  
 lo - rum Chorus chorus chorus : Patrem, Patrem im - mense Majestatis

Tibi christe splendor Patris, splendor Patris, vi - ta virtus, vita  
 vene - randum tuum verum tuum verum Et - - uicum tuum

virtus Cor - di - um in con - spec - tu Ange - lo - rum votis voce psal - li -  
 verum Ti - li - um Sanctu sanctu quoque quoque Pa - - tris

mus votis voce psal - li - mus al -  
 tum Pa - - tris tacitum San -

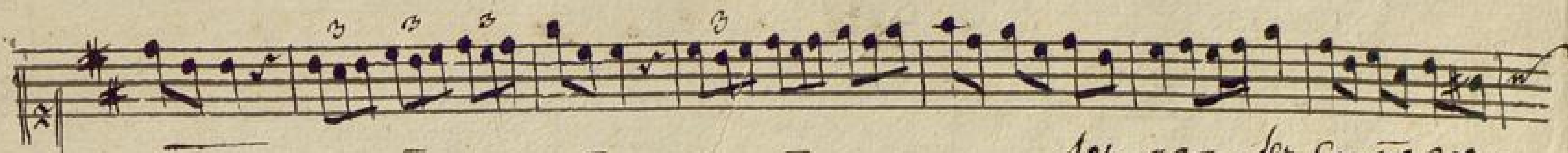

ter-nan-tes con-cre-  
tum sanctum San-

pando melos damus vocibus melos damus vo-cibus. Ti-bi christe  
-ctum Pa-ra-clitum Spi-ritum. Tu Rex gloria

Splendor Patris Tibi christe Splendor Patris Tibi christe Splendor  
christe christe Tu Rex gloria christe Agte Tu Rex gloria Tu Rex

Patris vita vir-tus cordium in conspectu ange-lorum  
glori-o Rex glo-rio Te ergo te ergo te ergo quosumus

vo-tis psal-limus psal-limus voce psal-limus psal-limus psal-limus  
Te ergo quosumus quosumus te ergo quosumus quosumus quis famulis

quis famulis sub-venimus vo-tis voce vo-tis voce vo-tis voce psal-limus  
quis famulis sub-veni quis famulis suis quis famulis suis quis famu-

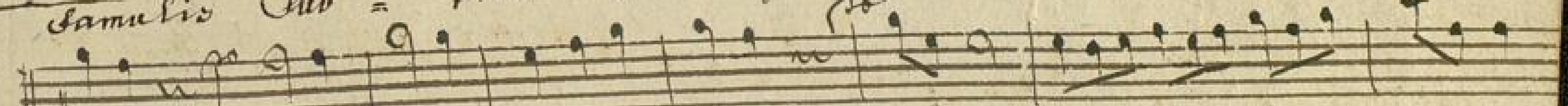

mus vo-tis voce psal-limus al-  
quis vo-tis voce psal-limus al-  
quis vo-tis voce psal-limus al-

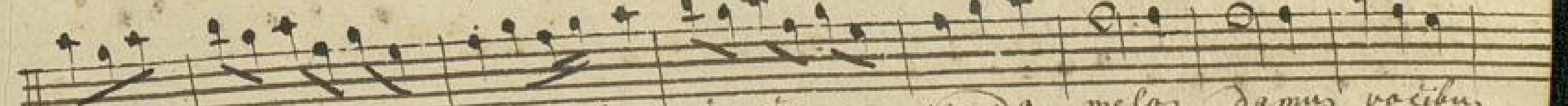

ter-nan-tes con-cre-pando melos damus vocibus  
qui-ne re-de mi-sti in te Domine speravi

13:  
melos damus vo-cibus.  
non confundar in eter-num.

ve ni sponse veni sponse care sponse = veni veni sponse

12

Jesu sponse - veni  
Offertorium. II Jesu sponse veni

16

Tibi = xste splendor patris Tibi xste  
Te = lau = damus Deum lau damus Te do = minum

splendor patris Confitemur  
Virtus vita virtus virtus  
Tibi = omnes omnes Tibi ange =

um Cor dium = um Tibi xste splendor splendor  
= li ange = = li Tibi Cherubim fera = phina

patris vita virtus cordium in ceu spectu ange = corum  
seraphim in = ces = sa = bili in ces = sabili pro clamant

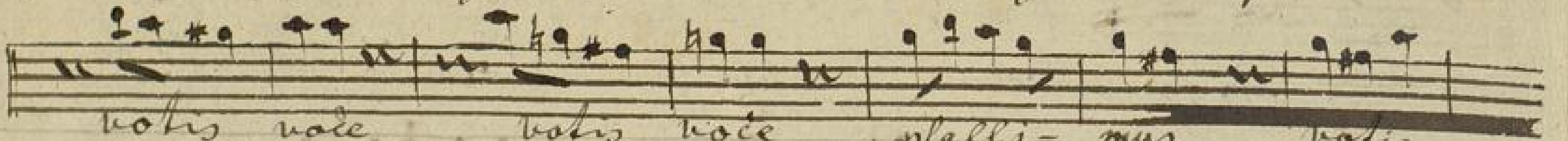

voce voce voce psallimus voce  
sanctus sanctus sanctus sanctus sanctus dominus Dominus

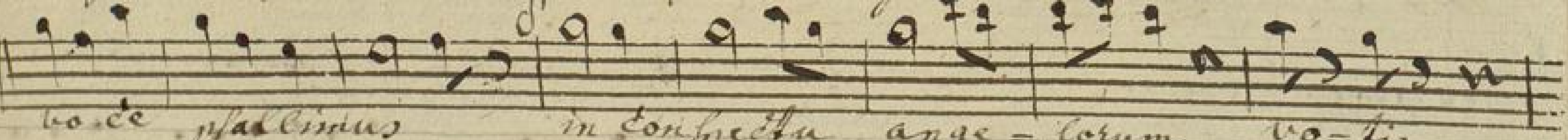

voce psallimus in conspectu ange = corum vo = tis  
Deus sa ba = oth pleni pleni sunt celi coe = li

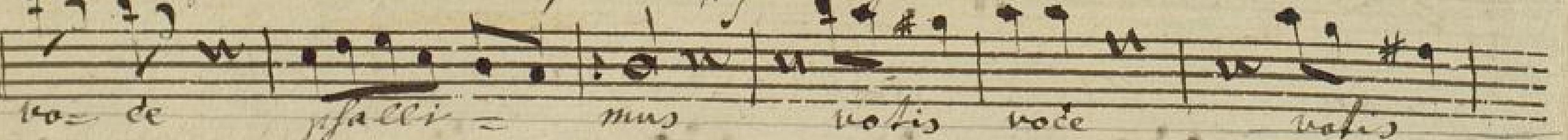

vo = ce psalli = mus voce voce voce  
coe li et = ter = ra Maje stas Maje =

voce psallimus psallimus alter nan = = tes canen  
= stas gloria In = a = se glori = ofus a =

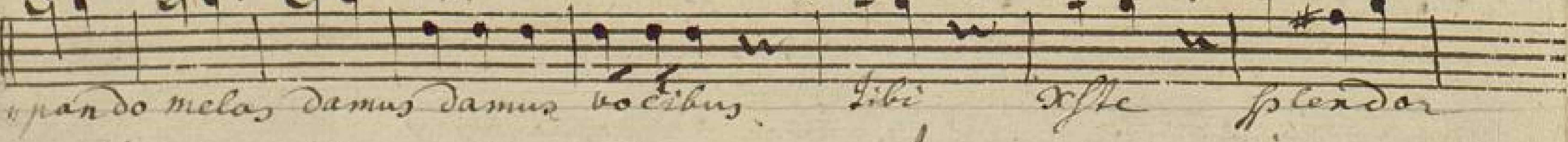

pan do melas damus damus vo cibus Tibi xste splendor  
= postolorum Chorus Chorus Chorus patrem = in =

patris splendor patris tibi iste splendor patris splendor  
 mensse maje- statis vene- randum tu- um verum tu- um  
 patris vita = vir tus vita = vir tus vita = vir tus  
 verum et = = unicam et = = unicam tuum verum  
 cordi = um in- con- specta quoque quoque vobis vate  
 si- li- um sanctum : ange- lorum pa- =  
 psallimus vobis vate psallimus al- = =  
 railitum sanctum : para- ditum san- = =  
 = = ter- nan- tes can- ere pando melos damus  
 = = etum sanctum san- ctum : pa- ra- =  
 vobis melos damus vo- ci- bus si- bi Xste splendor  
 eli- tum ho- ritum tu- rex gloria Xste  
 patris tibi Xste splendor patris tibi Xste  
 tu rex gloria Xste : Rex gloria  
 splendor patris vi- ta vir- tus cordium in con- spectu  
 tu rex gloria tu rex glo- ri- a te ergo te ergo  
 ange- lorum vobis psallimus psallimus vo- ce psallimus  
 te ergo quosumus te ergo quosumus quosumus te ergo quosumus  
 psallimus psallimus psal- = =  
 quosumus tu- is famu- lis = =

linus votis, vo-de  
 famu-lis = sub-veni tu-is famulis  
 vo-lis vo-de votis vo-le pfallimus votis vo-le pfalli  
 tu-is famulis tuis tuis famu-lis quas quas preti-  
 mus ac-oso fan-ter-manter gli-me  
 con-crepando melos damus votibus melos damus voci-bus.  
 redde-misti in te Domine speravi non confundar in aeternum.

damus vocibus melos damus vo-cibus sibi xpe  
 sanctum para-clitum sanctum spiri-tum. tu rex gloria

splendor patris tibi xpe splendor patris tibi  
 xpe = rex tu rex gloria xpe = rex Rex

chrise splendor patris vita vir-tus cordium  
 gloria = Rex = gloria Rex rex = gloria

in-conspicua an-gelorum psallam psallam  
 tu = ad dextram de-i sedes in = gloria

ti = hi patris et voce et vo-ce psallimus  
 pa = tris iudex tu iudex tu iu-dex crederis

patris et voce et vo-ce et vo-ce psallimus voce  
 iudex in iudex tu iu-dex iu-dex crederis iudex

psallimus in-conspicua an-gelorum conspicua conspicua  
 crederis iudex iudex ven-turus tu iudex tu iudex

an-gelorum in-conspicua an-gelorum psallimus  
 ventu = tu = tu = iudex tu = iudex crederis

et voce et votis et voce et votis et voce psallimus  
 venturus venturus esse venturus

votis voce votis voce votis voce psalli-  
 = mus votis voce psallimus psallimus  
 tuis quos quos pre-li-osa sanguine

mus votis voce psallimus psallimus  
 tuis quos quos pre-li-osa sanguine

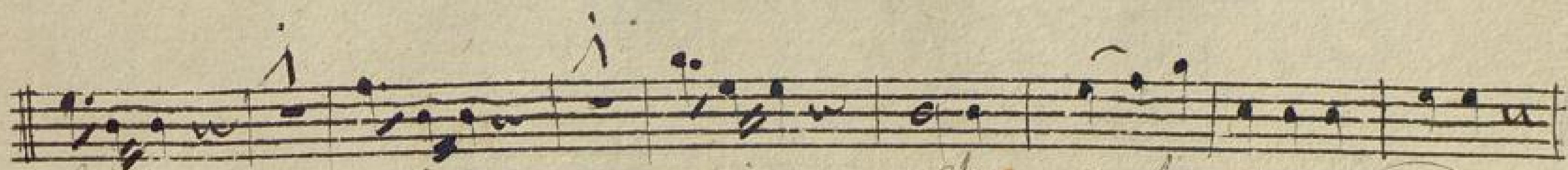

*fallimus*

*alter = nantes concrepando  
sanguine = re demisti*

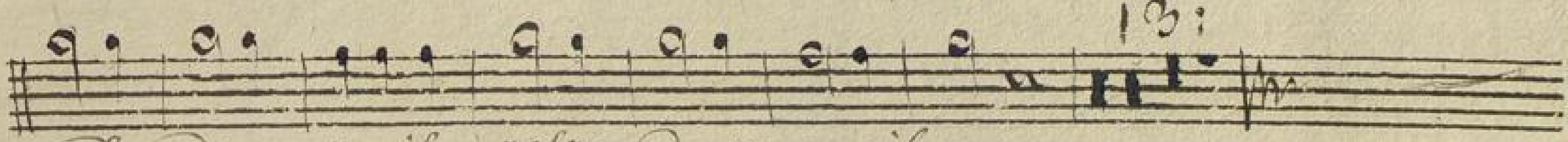

*melos damus vocibus melos damus vocibus.  
in te domine speravi non confundar oter natus* **finis.**

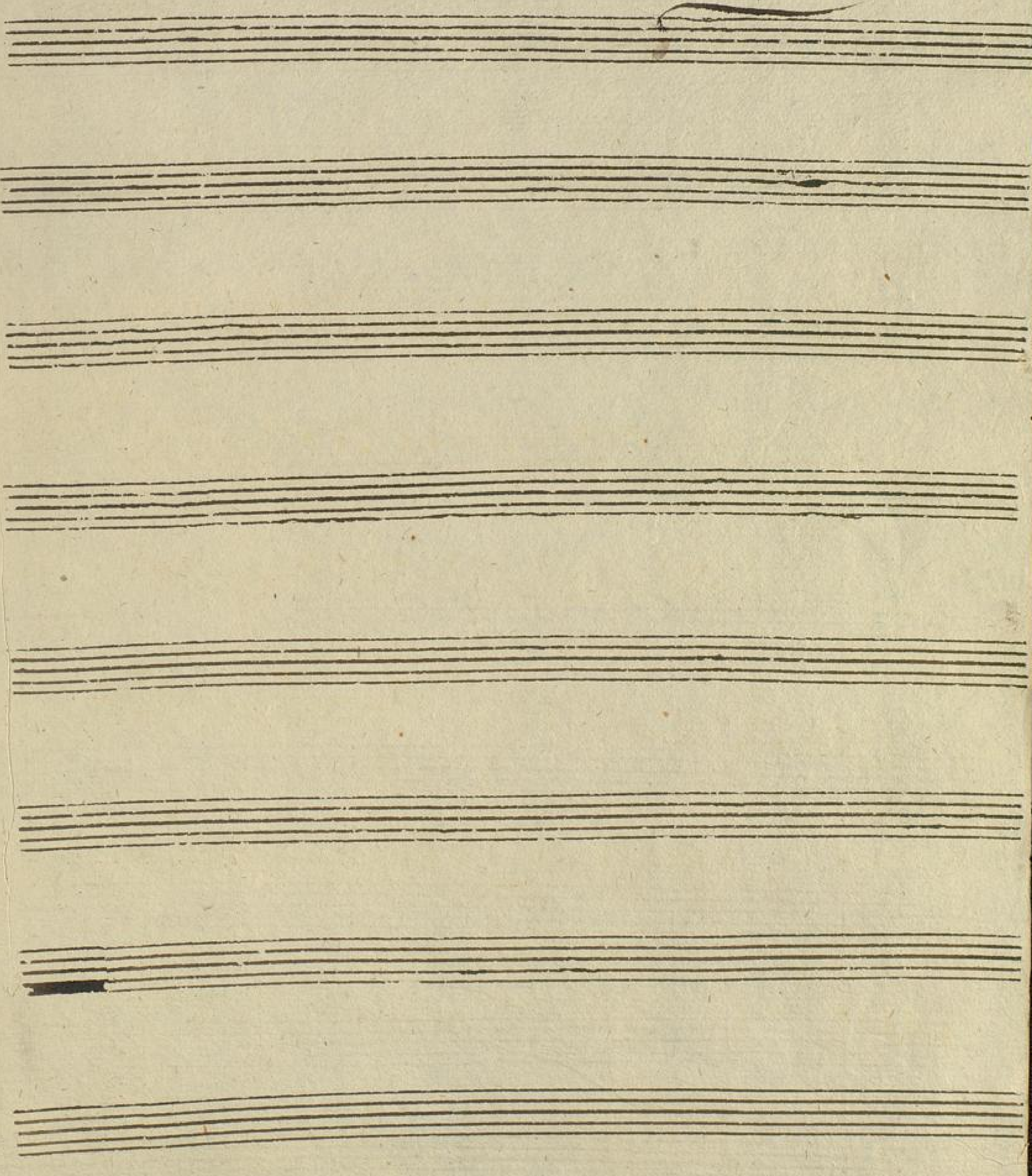

# Offertor. II

Chorus.

Tibi Chissime splendor patris tibi Chissime  
 Deum laudamus Deum laudamus De Dominum

splendor patris vita = bi virtus vita virtus virtus Cordium  
 Confitemur ti = bi omnes omnes tibi omnes Angeli

Cordi = um tibi Chissime splendor splendor = Pa = tris  
 Angeli tibi Cherubim ce = raphim ce = ra = phim

vita virtus Cor = dum in conspectu angelorum votis  
 in = ces = sa = bili incessabili voce proclamant sanctus

voce votis voce psalli = mus votis voce psalli =  
 sanctus Domini Deus Sabao =

mus voce = voce votis voce psalli = mus  
 ohr Ma se = stas glo = rio.

psallimus Concrepando celos damus damus vocibus  
 Juo. a = posito choros

psallimus in conspectu angelo = rum votis voce psallimus  
 sanctum quoque pa = tri = tati = um.

votis voce psalli = mus psallimus psallimus  
 Pa = tri = tati = um spiritum

Concrepando me = los  
 Paraclitum san = ctum

San = ctus vocibus me = los Pa = tris vo = cibus.  
 Sano = tum spiritum san = ctum Sano = tum spiri = tum

Tibi Chissime splendor patris tibi Chissime  
 In Rex gloria Chissime In Rex gloria splendor patris  
 Chissime Chissime

*Li = bi Chrispe Splendor patris vita = virtus Cordium*  
*Rex = glorio Rex = glorio Rex = Rex = glorio*  
*in = Con = spectu Con spectu = an = ge = lorum In Con =*  
*Tu Tu patris sem = pi = ter = nus filius In De =*  
*spectu an = ge lorum psallam psallum Vi =*  
*victo Mortis aculeo aperu = istr = Regna Co =*  
*bi In Con spectu ange = lorum Con spectu Con spectu*  
*lorum. Iudex Iudex ven = turus venturus*  
*Ange = lorum in = Con spectu an = ge lorum psallimus. et*  
*Iudex venturus ven = turus ven = turus Iudex ven =*  
*voce et votis et voce et votis et voce et vo = ce*  
*Iudex*  
*psallimus votis voce votis voce = votis*  
*Credes tuis famulis tuis famulis tuis*  
*voce psallimus votis voce psallimus psallimus*  
*tuis famulis quos quos prolioso Sanguine*  
*alternante Con crepando*  
*Sanguine Re = demisti*  
*mel = los = da = mus vocibus me = los da mus*  
*in = te doming speravi non = con = fun = dar*  
*voci = bus.*  
*in eternum.*

*Cyffertorium II*

Chorus

Four empty musical staves, each consisting of five horizontal lines, arranged vertically. These staves are completely blank, with no notation or markings.

<sup>2</sup> Chorus

# Offertorium II

2 Offeratorium II.  
Mazepose.

Coe D.

61 7

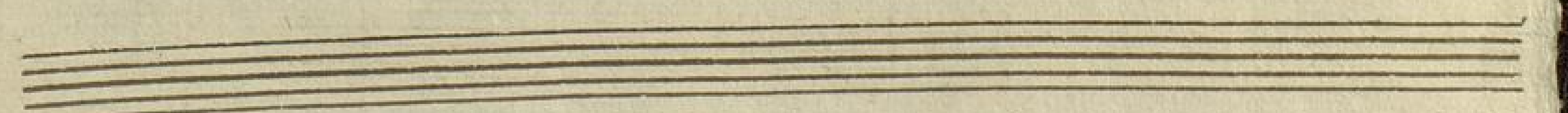
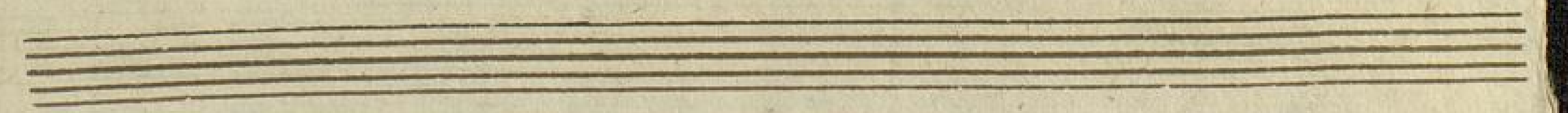
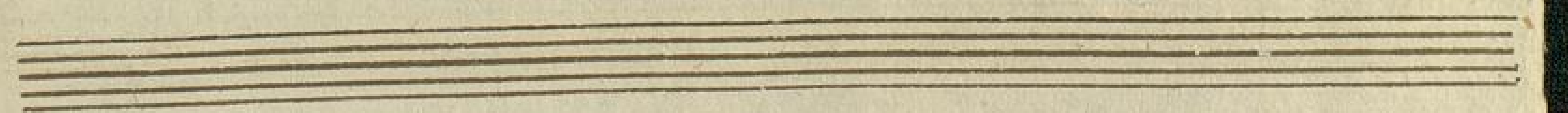
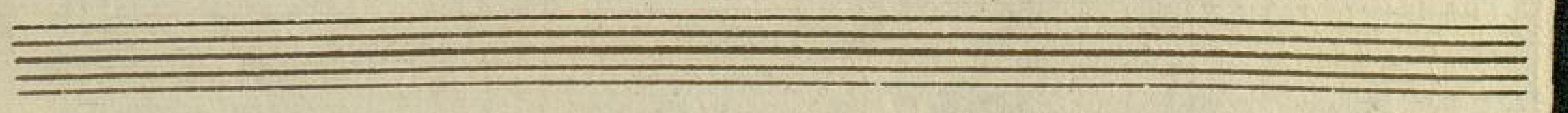
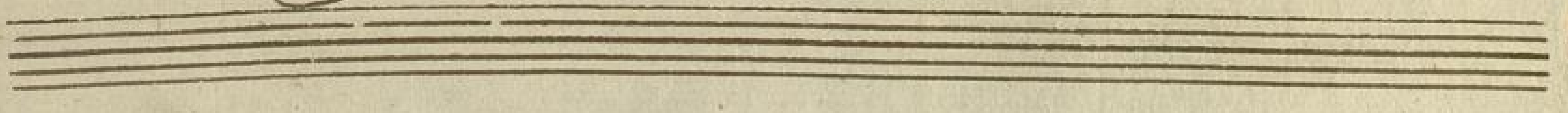
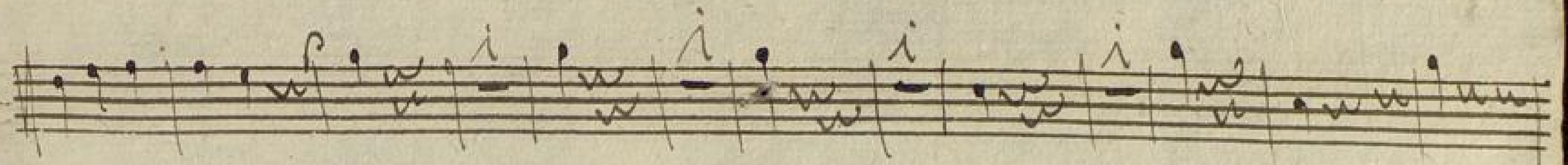
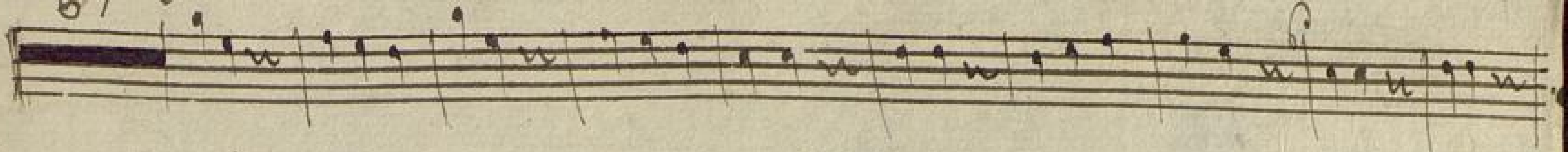

2 Oboen II  
Mazepojo

12 de . .

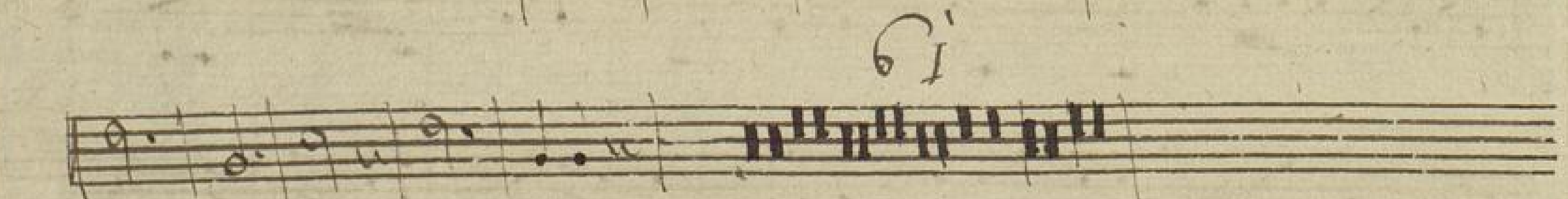
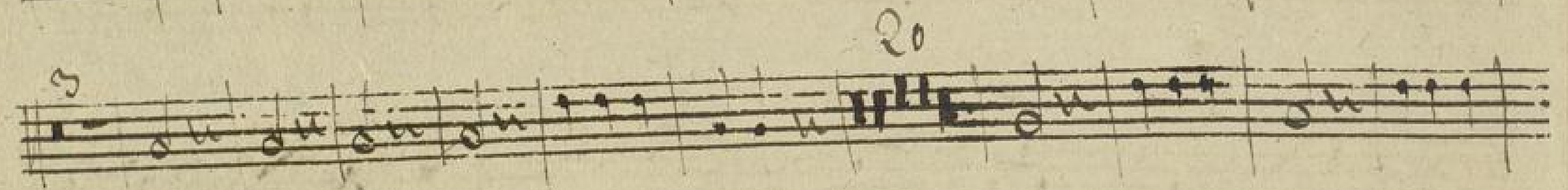
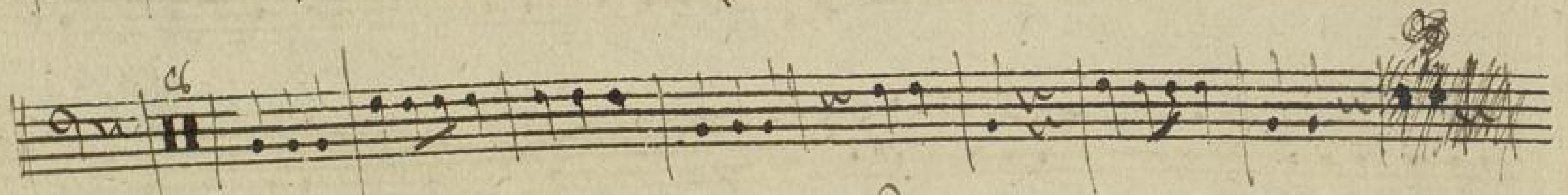
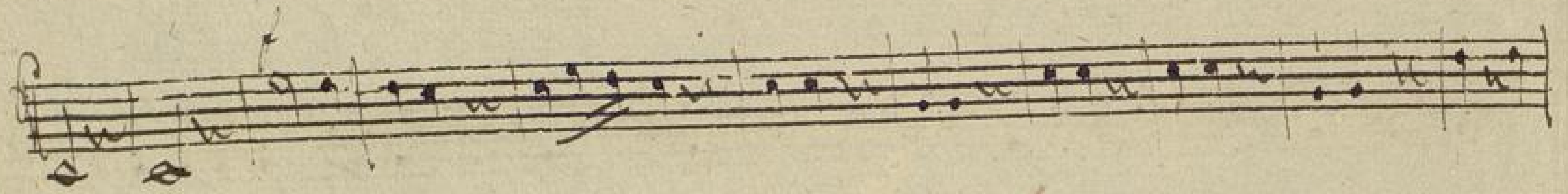
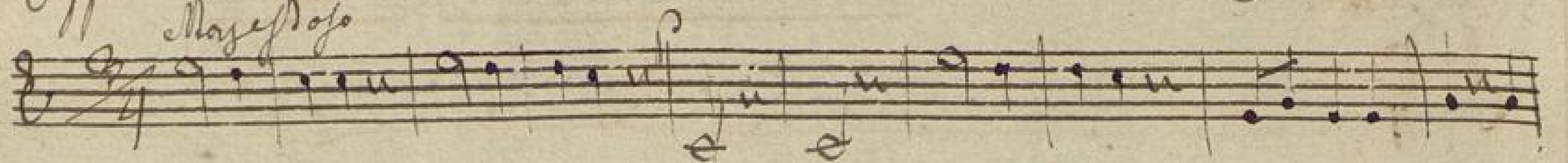

*Offertorium*

Four empty musical staves on the lower half of the page.

2 Offertorium II  
Chorus

