# Gloria tibi Domine - Don Mus.Ms. 1479

[S.l.], 1770 (1770c)

urn:nbn:de:bsz:31-105150

# Offertorium

a "Gloria tibi Domine"

Canto Solo

2 Violinis

Viola &

Basso

2

Mus Ms 1479

ig

Glori-a ti-bi Domine — — qui —

natus de virgi=ne glo-ri-a ti-bi Domi=

ne qui na — tus de virgi=ne na — tus

na — tus de vir — gi — ne

vir — gi-ne vir=gi=ne Cum Patre

Pa=tre et Sancto Spi=ri=tu in Sempi=

ter=na Sa=cu=la Sem — — — — — —

— — — pi-terna So — — — — — — cula

Sem — — — — — — — pi-terna

So — — — — — — — cula So — — — — — cu=

la So — cu la So — cu-la.

Aria

# Violino Primo

Anno 1749



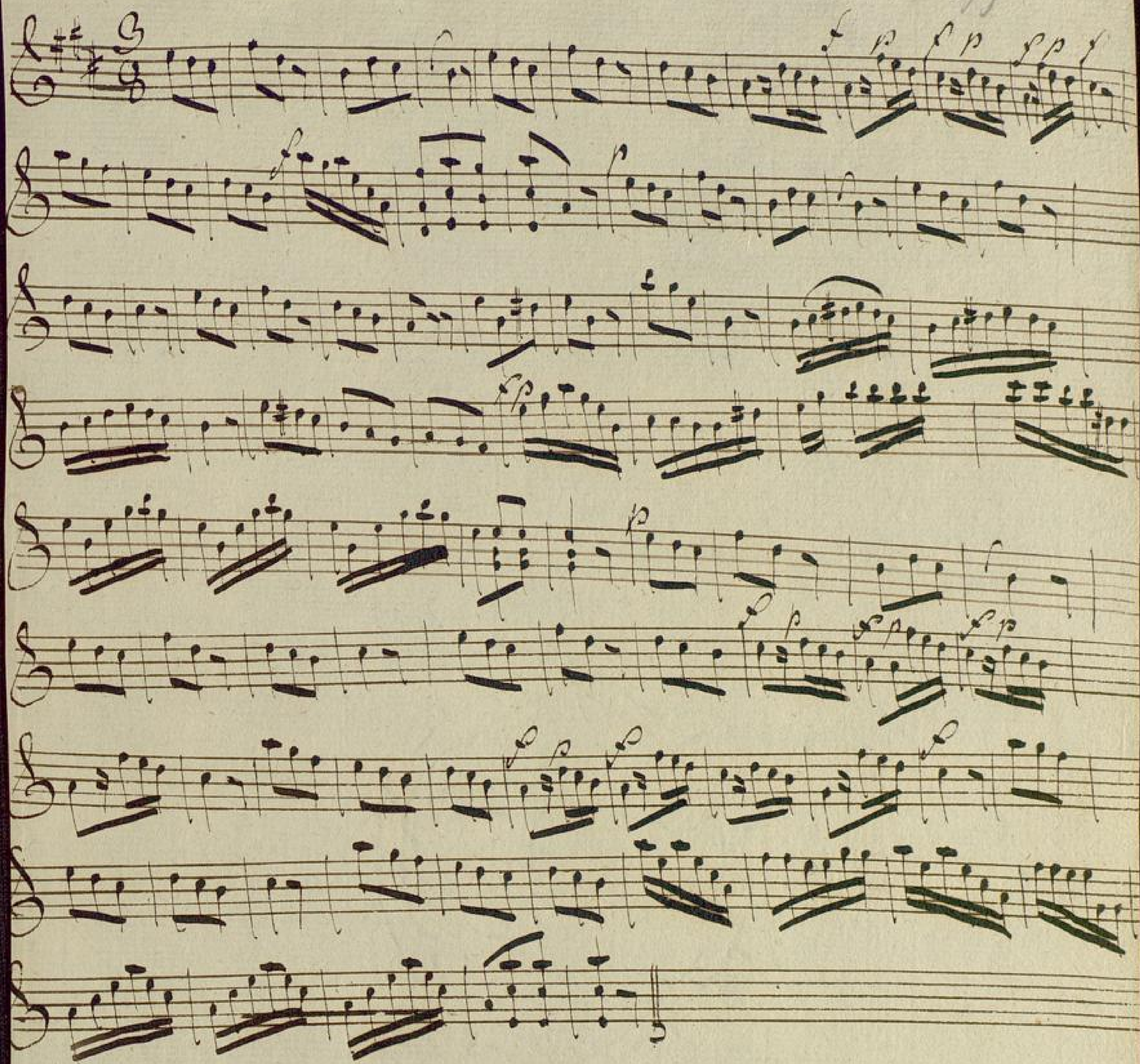

Aria

# Violino Secondo





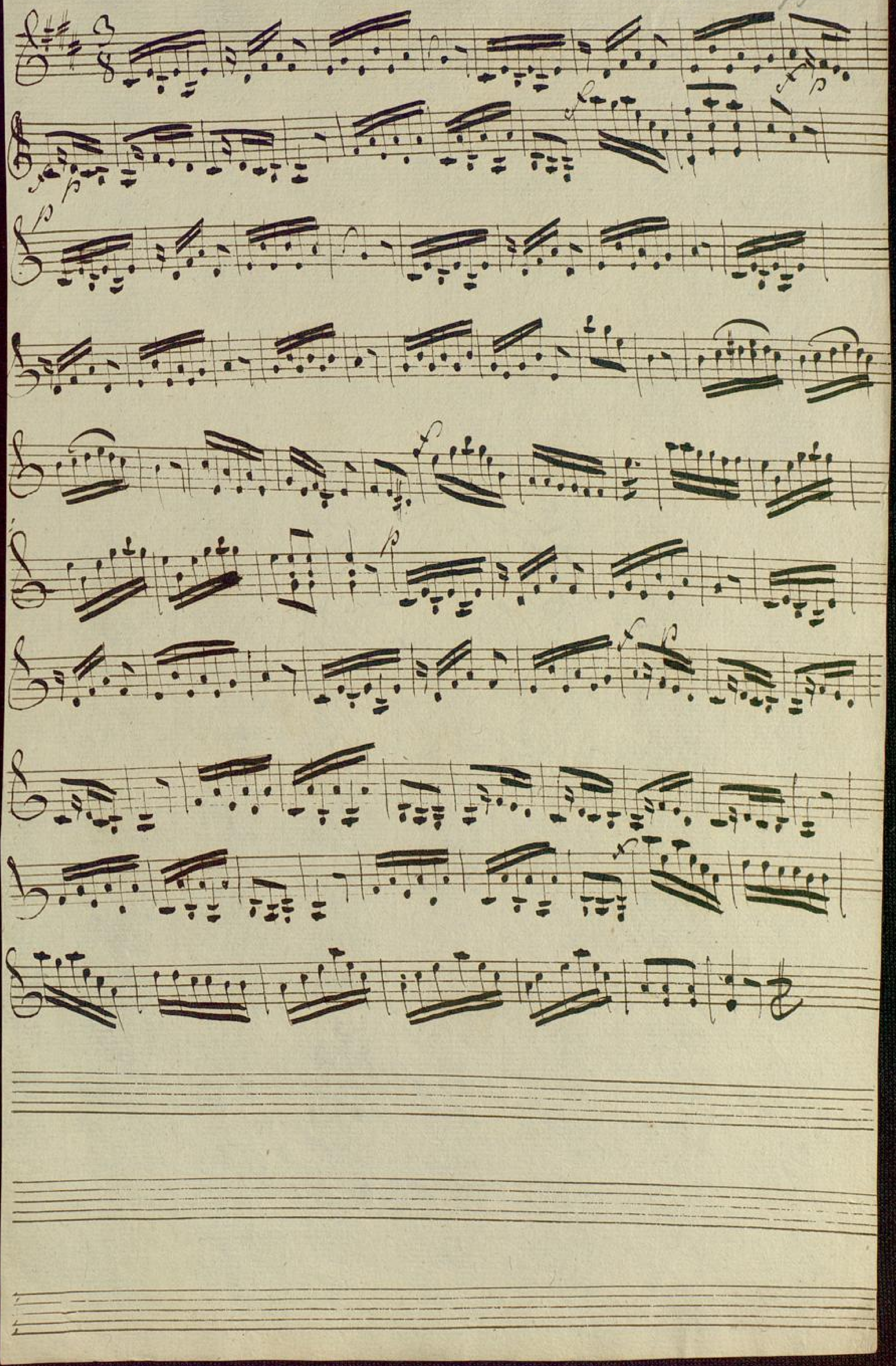

2

aria

# altoviola

Jans 1479 1

Aria

Basso

1

Anno 1979