

# **Badische Landesbibliothek Karlsruhe**

**Digitale Sammlung der Badischen Landesbibliothek Karlsruhe**

## **3 Keyboard pieces - Don Mus.Ms. 1483**

**[S.l.], 1700-1749 (18.1d)**

**urn:nbn:de:bsz:31-105205**

2

*W.*

*Allegro W.*

*W.*

2<sup>a</sup>:

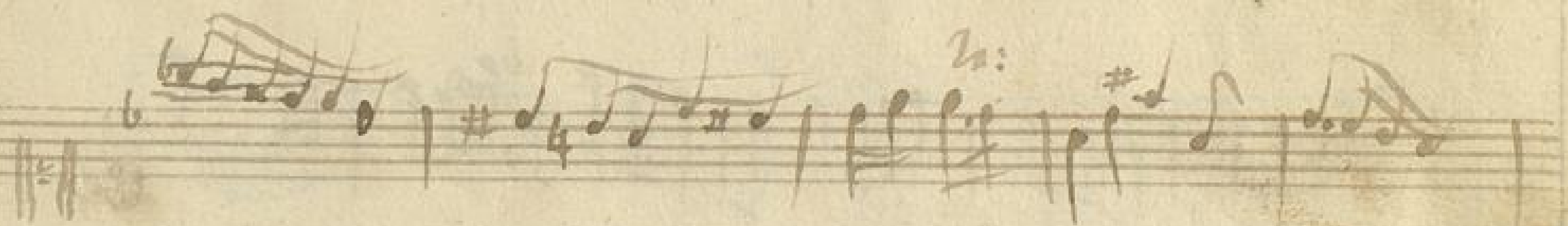
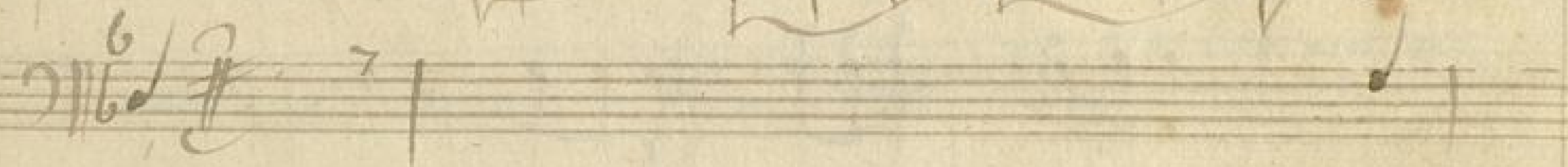

Blank musical staves at the bottom of the page, with a small decorative flourish on the left side.

*Da Capo. s.*

*rit.*

Empty musical staves on the page.

Empty musical staves on the page.

Empty musical staves on the page.

*bis*  
6/3 4  
114

6/6 114

6/6 114

6/6 114

*caccabo*

6/2 4  
114

6/6 114

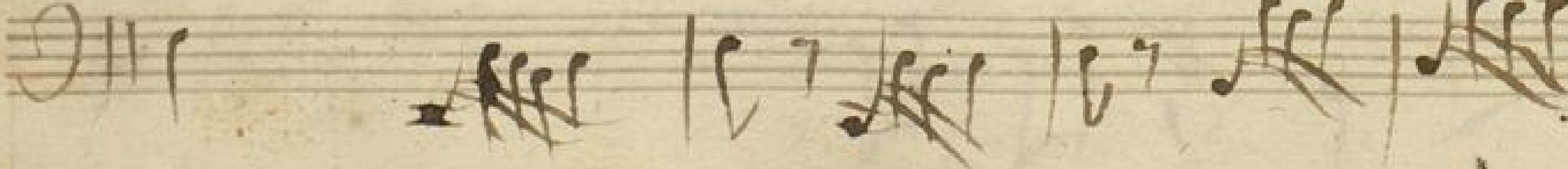
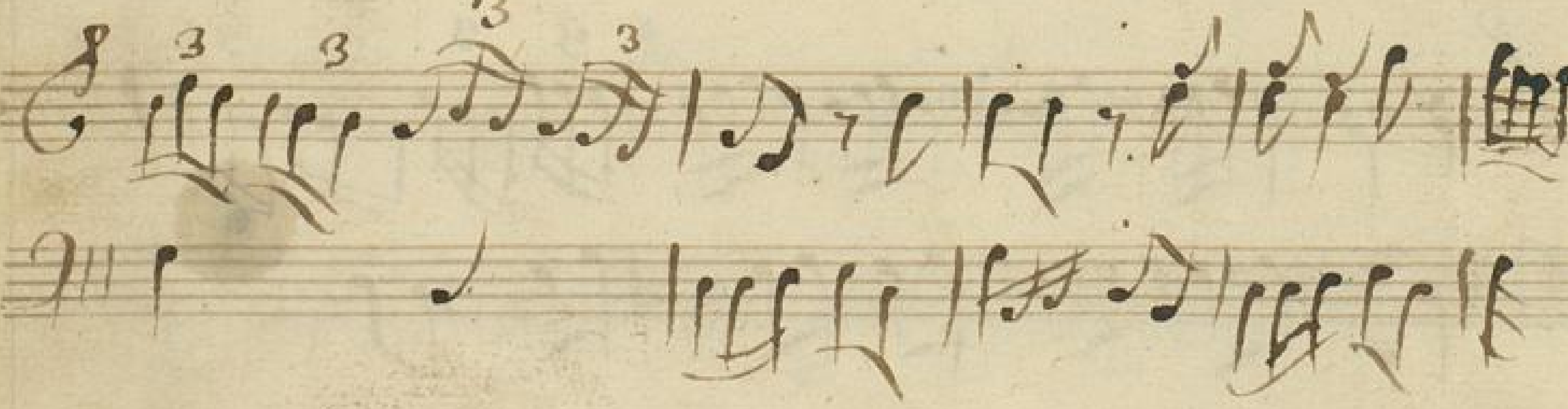
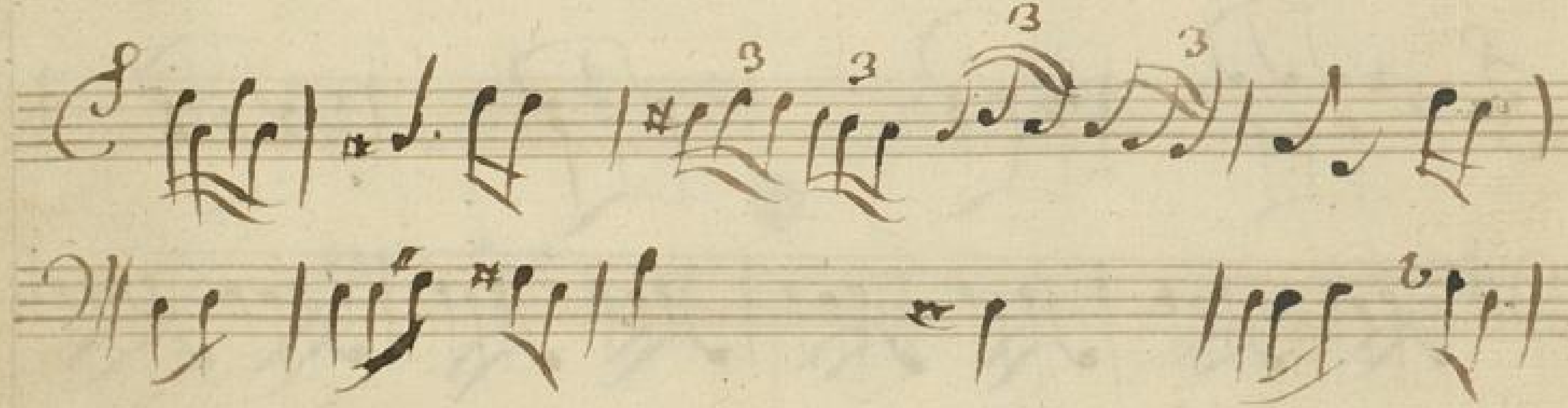
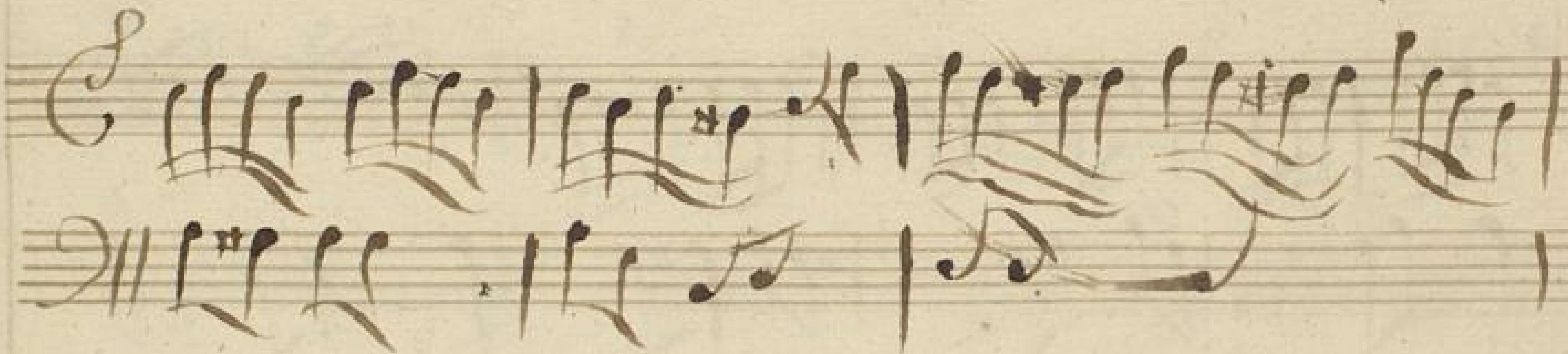
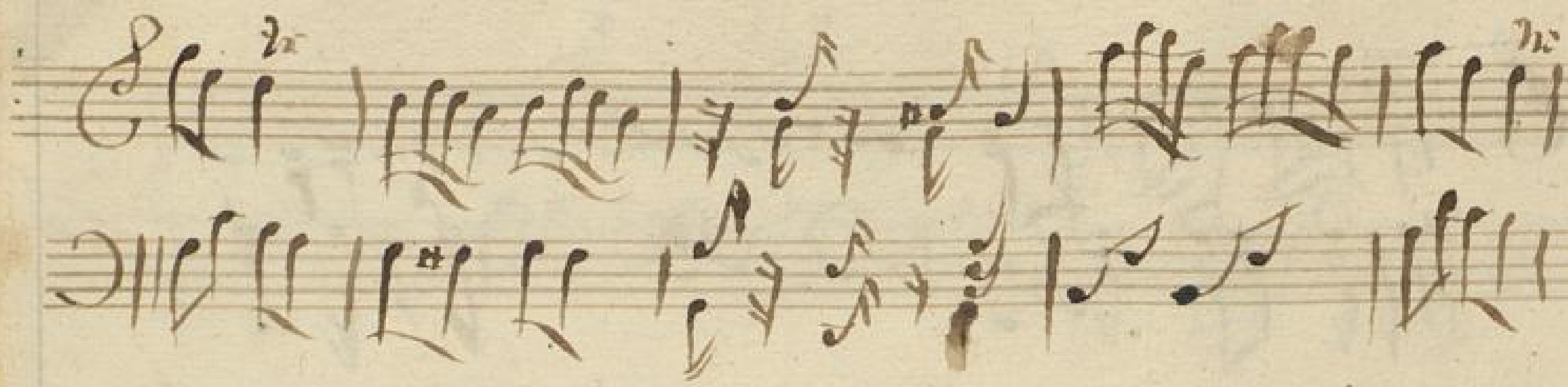

*no*

Partial view of handwritten musical notation on the right page, showing a treble clef staff with a key signature of one sharp (F#).

Partial view of handwritten musical notation on the right page, showing a treble clef staff with a key signature of one sharp (F#).

Partial view of handwritten musical notation on the right page, showing a treble clef staff with a key signature of one sharp (F#).

Partial view of handwritten musical notation on the right page, showing a treble clef staff with a key signature of one sharp (F#).

Partial view of handwritten musical notation on the right page, showing a treble clef staff with a key signature of one sharp (F#).

Partial view of handwritten musical notation on the right page, showing a treble clef staff with a key signature of one sharp (F#).

havlequinade

*Andante*

1241

*allegro*

X

*Adagio, Dich dich der Linder die Dissonanze (Gib. Anon.)*

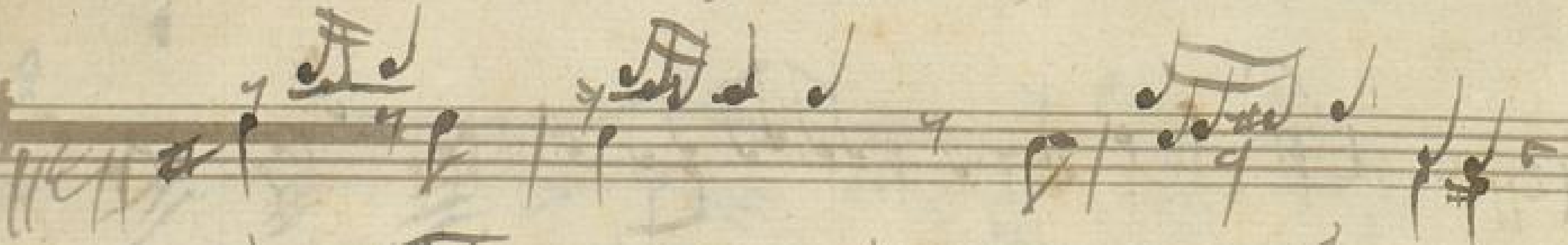
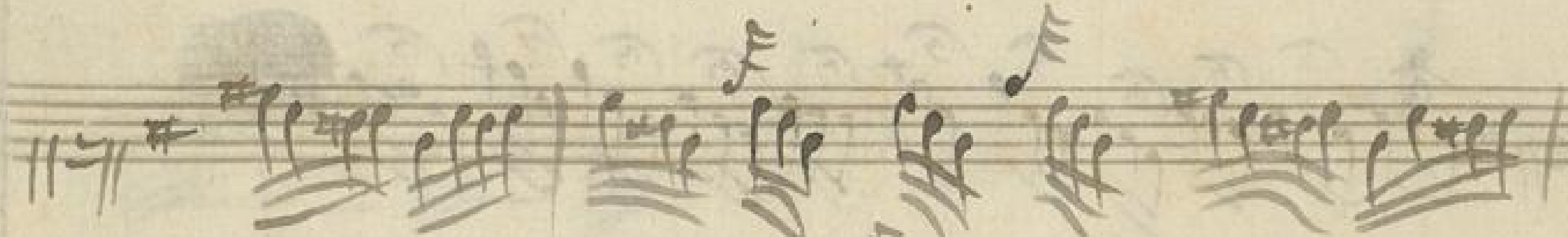
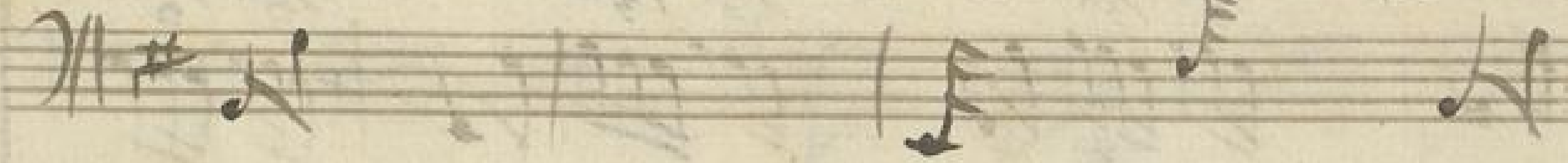

Ausflug ins Dorf C:

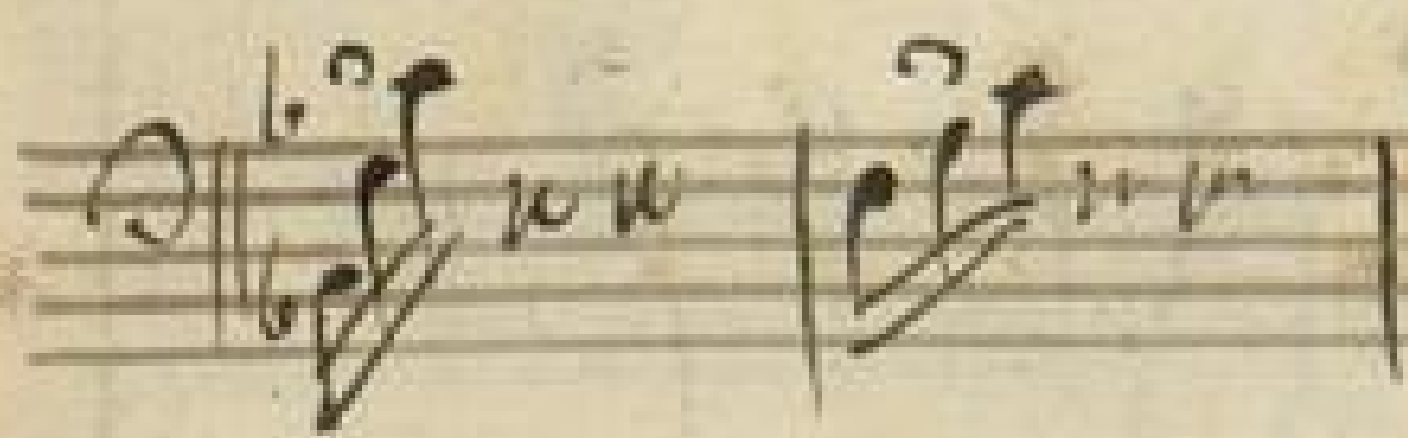
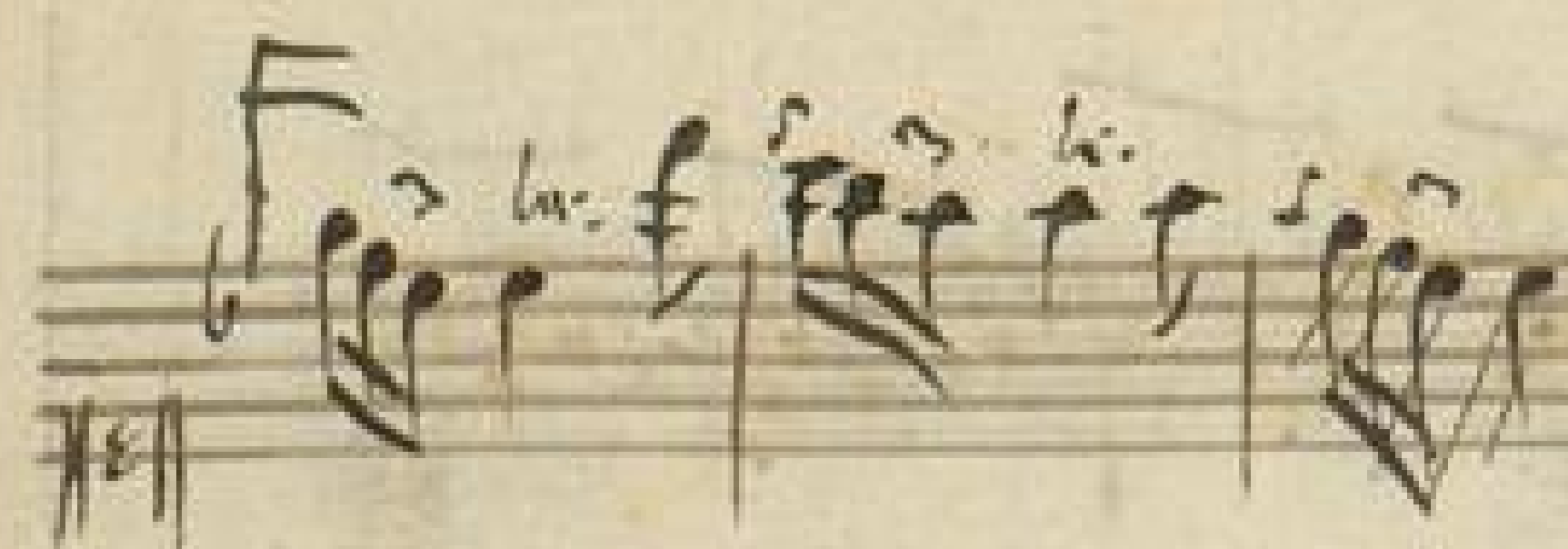
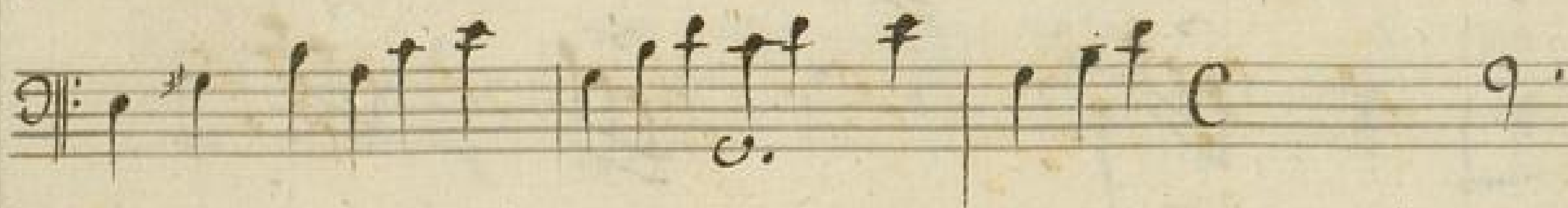
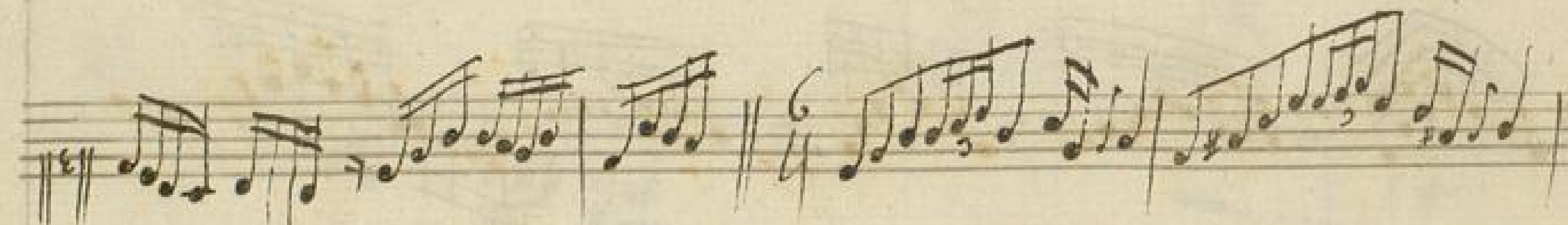
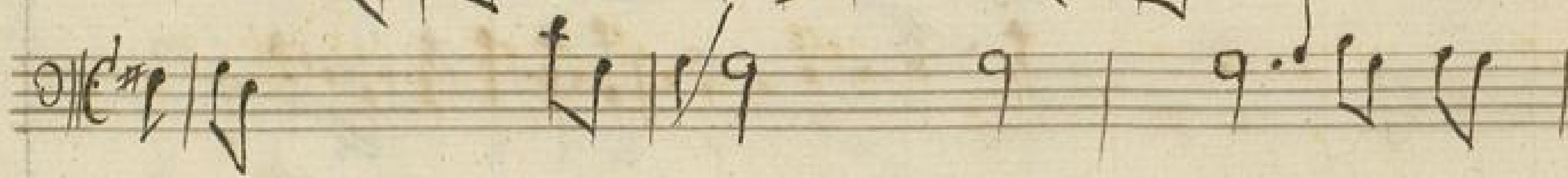

Adagio.

*Adagio*

*Moderato.*

Allegro

Allegro

*Handwritten text, possibly a title or signature, written in cursive.*

\* Alabreve

114

114

114

114

114

114

114

114

114

114

114

114

*Nono q. in 3.*

*Non c: ub g:*

*Non f: ub c:*

*Non Cius g:*

*Non f ius E:*

*Nono si ubi g:*

*Nono si ubi g:*

*Nono a: in 6/8 g:*

*Non f. in 29: 27 ad Allegro;*

*Allegro;*

*Vers*

*Vers iz*

Faint, ghostly impressions of musical notation on the lower half of the page, appearing as bleed-through from the reverse side of the paper.

Fragment of handwritten musical notation from the adjacent page, showing a treble clef and notes.

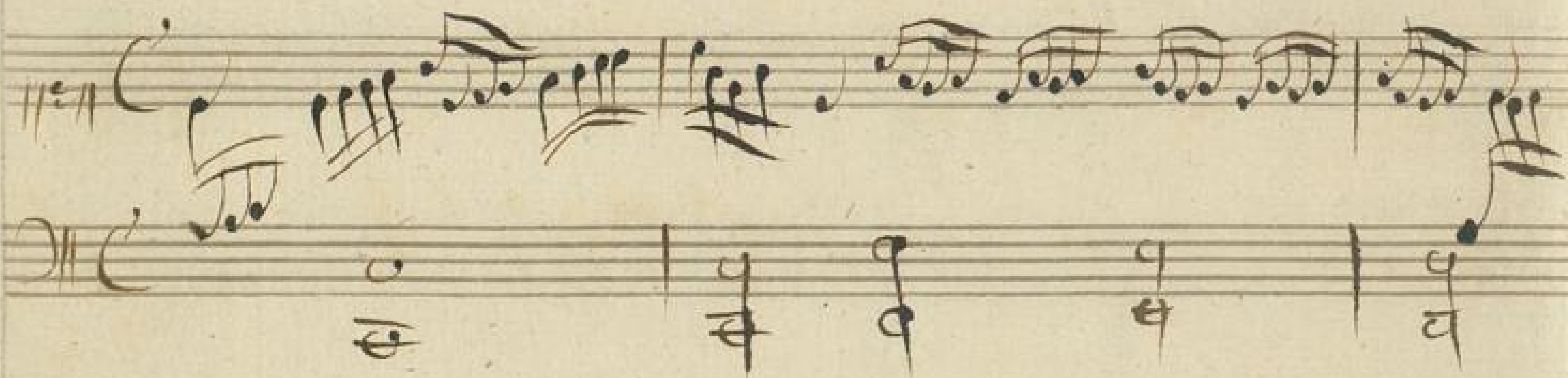

*aus dem f. u. g. zu fliegen*

*Preambulum in Aon*

*Preambulum;*

Breambulium zu ton

*Vers*

*Vers*

*Stavia*

The 'Stavia' section consists of two staves. The upper staff has a melodic line with a mix of eighth and sixteenth notes. The lower staff provides a rhythmic accompaniment.

Preambulum 3ton

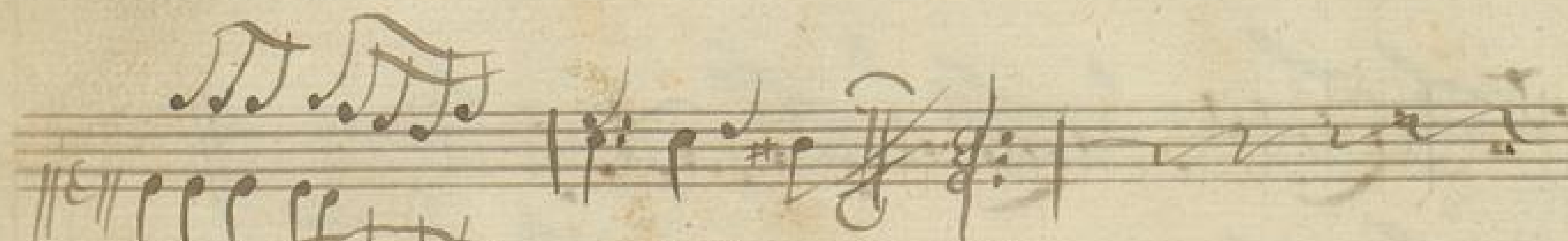
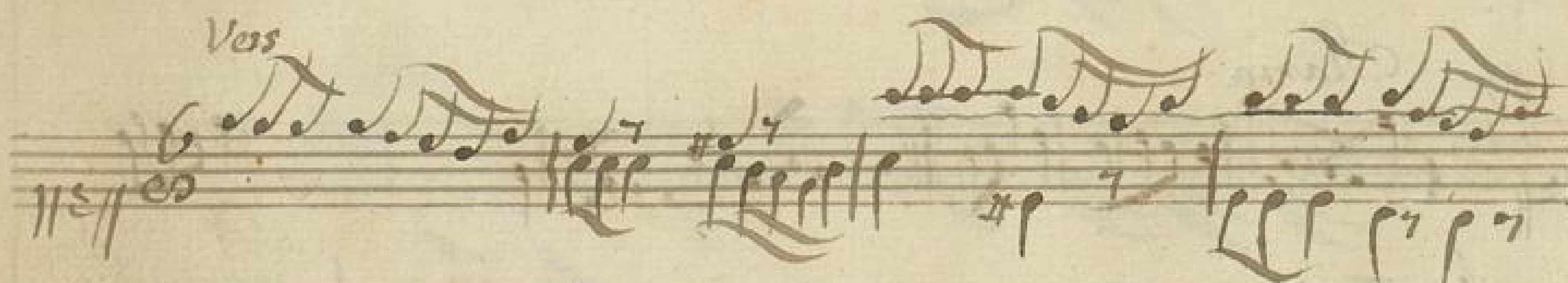
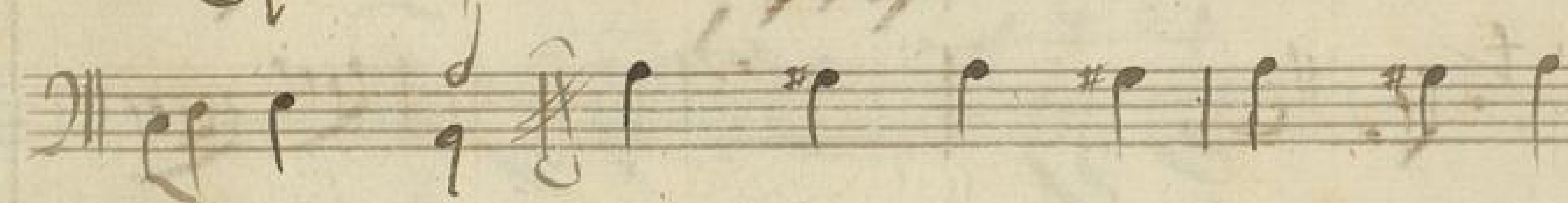
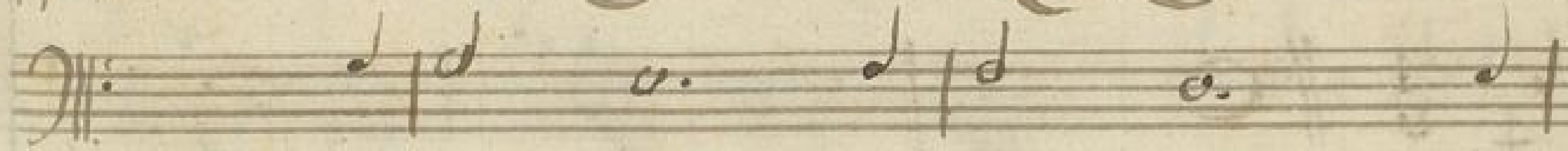

Preambulum

Preambulam y son

Preambulum

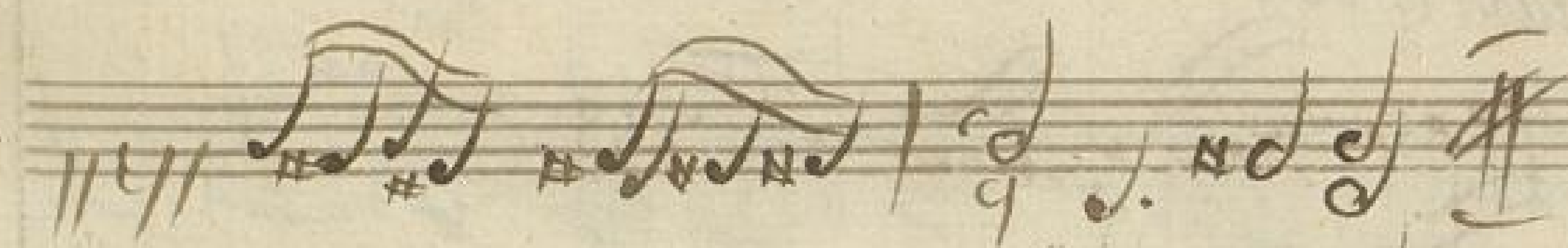

*Vers*

*Vers*

*quintus Tonus  
Breambülum*

*Vers*

*Vers*

Vers

Vers

Breambulum

*Stomi Aria*

*Vers*

*Vers*

*Preambulum*

*Aria 6 Tomi*

*1. Toni Praeludium*

*Vers*

*Vers*

*Vers*  

*Vers*  

*Premabala*  

Vers

Vers 2:

*Præmlulum*

Preambulum

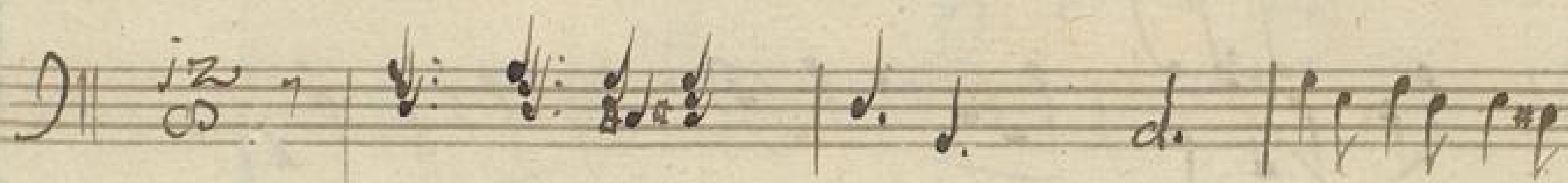

*Aria*

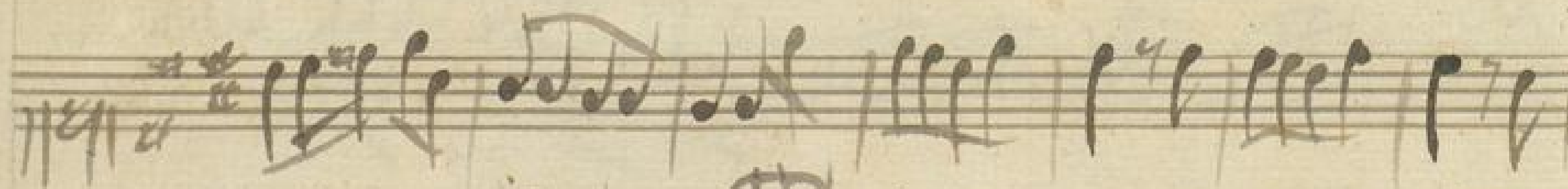

*Versoloni*

*Versoloni*

*trio*

Da Capo

Vers 6 ton

Vers 6

*Ariakton*

F

*Vers stoni*

*Vers*

*Preambulum*

Preambulam

The 'Preambulam' section is written on four systems of staves. The first system has a treble clef and a key signature of one sharp (F#). The second system has a bass clef and a key signature of one sharp. The third system has a treble clef and a key signature of one sharp. The fourth system has a bass clef and a key signature of one sharp. The notation includes various rhythmic values, rests, and dynamic markings.

Introduca

The 'Introduca' section is written on four systems of staves. The first system has a treble clef and a key signature of one flat (Bb). The second system has a bass clef and a key signature of one flat. The third system has a treble clef and a key signature of one flat. The fourth system has a bass clef and a key signature of one flat. The notation includes various rhythmic values, rests, and dynamic markings.

quinti mixti toni ex cl  
vers toni c

*Preambulum*

*Preambulum* *bis*

*Aria ob*

Preambulum Tonicum

Cadenza

Finis

*6 toni Preambulum*

*Vers 6 toni*

*Vers*

*Preambulum*

Gloria

gündiboni

1141 C = 11 | | |

1142 | | |

1143 | | |

1144 | | |

1145 | | |

1146 | | |

*dimis*

*M. # # # Hon*

Preambulum

*Arie all'oboe*

