

Badische Landesbibliothek Karlsruhe

Digitale Sammlung der Badischen Landesbibliothek Karlsruhe

Skizzen von 1944 - Signatur: K 3335 A II

Paër, Ferdinando

Detmold, 1944

Skizzen

[urn:nbn:de:bsz:31-105816](https://nbn-resolving.org/urn:nbn:de:bsz:31-105816)

Es klinget auf allen Straßen
A. Bach

Wanderlied aus Preciosa.

Moderato.

Karl M. v. Weber.

Pianoforte

3. Handlung.

Empty musical staves.

Volkslied, O du bist deutsch

Four empty musical staves, indicating that the page is mostly blank after the handwritten notation.

he sitzen über dem Ubestrom
e moll

Vorspiel Hübner bis

Five empty musical staves, each consisting of five horizontal lines.

No. 29 B.

Printed at Leipzig.

osten, Sonne über weiter Land die Ah-ven walten dem Pflüg zum Sand,

ei-samen Pflüg und Pflügen sein in Schol-ken tief Saat zu wecken die unge

mit - doch schlief. Aber schliefen

Strecken und *

oststern und Krieg in Brand, ~~Strecken der Pflüg~~ Tag zu Tag ~~haben~~ hielten als stürben den

Greuze zu Tag im Wadef, Freu - gegen Volk u. Reich die Freieste

Wadef
 Heiden, da blüh die Acker in hellem Schein, Dörfer u. Städte

wandern im Wald u. im, deutschen Schiffe führen auf deutschen Fließ, frühlich die Kinder der

Jungen u. froh im Wadef. Wüste waldfelder, gras, braunen

Worray sich am endlichen Je-gen jenen Tag-empor

Werde sei die Fündel aus den Fünden dem wird die bch- das Redet

Sprache, See-le, Kun-ru se-nheit jü-ge selblich.

Empty musical staff.

folgt gesprochenem Text dann
... unser Hey

groll

St. in ein Kufen / Ostwärts heim abwärts

7 St. um den Klang / In der, der alten Klang

7 Da oben der Väter / der Kind von dem Ostensang

7 Kind doch sind wir / Seht daß stark und frei unter und Craig da Land deutschen / Sehne, nicht sei

Ost Land & da Land deutschen Sehne

No. 29 B.

Printed at Leipzig.

S. 111

In, in alle, von Meer, umge- bing von Rhein, hört es: ein einziger Wille soll

Deutschland sein, Jun-ge u. Alte, Kra-ber u. Mäd-chen. Seid unser

gläubig, Kampf um Aem-er, steht in dem Zug in dem Osten, in alle die i-

st! eine einzige Liebe auf Deutschland sein In der Zukunft er-

BLB
No.

gliche, das Holz und für ewig das Land unserer schön - Insel

des Atlantici!

Empty musical staves for the fifth and sixth systems.

No. 29 B.

Printed at Leipzig.

Schleppellen der fiedel den Pflug

Beispiel

Beispiel bis
Lamm

Chorsatz

Handspiel

*leibes
Nachspiel*

No. 29 B.

Printed at Leipzig.

Tag ^I _{II} ^I George Lute H1

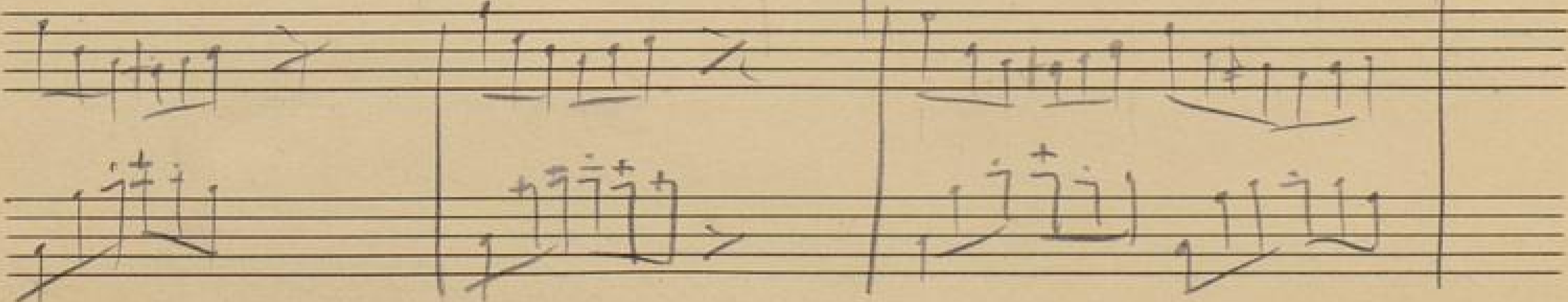
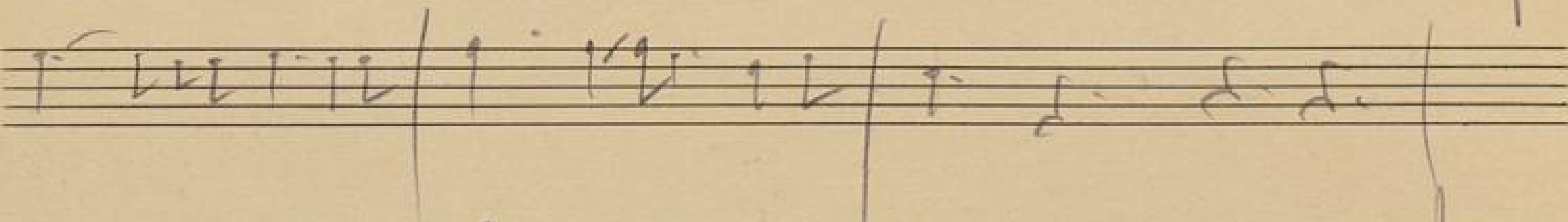
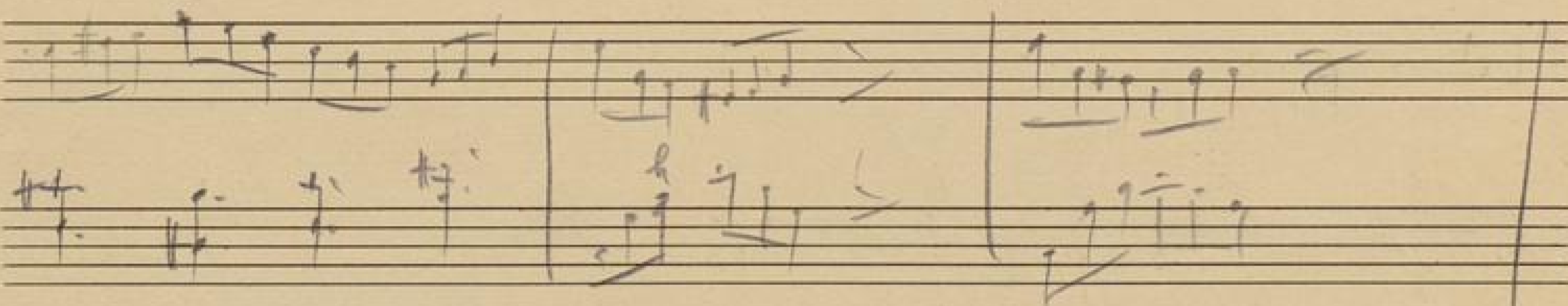
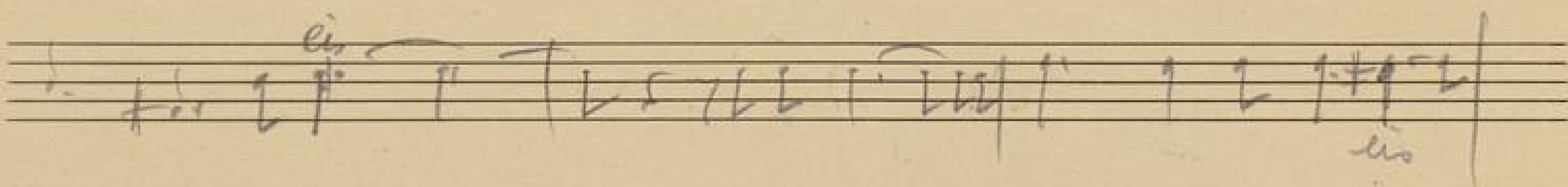
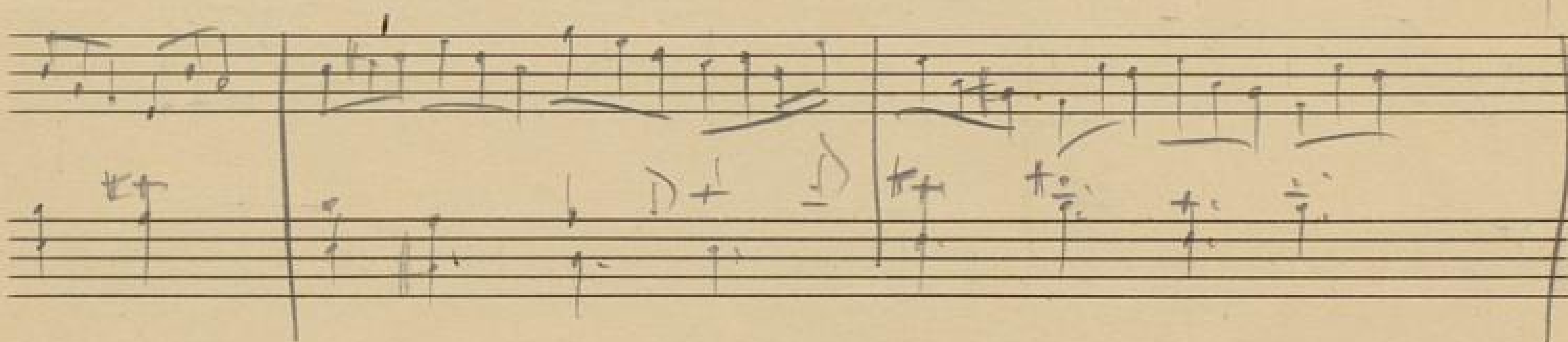
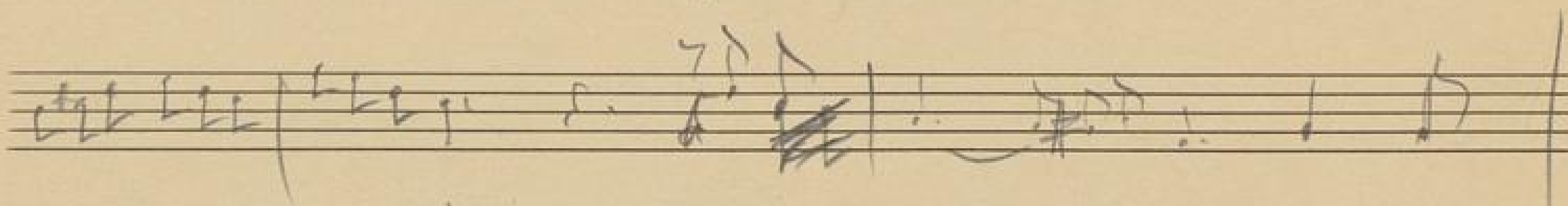
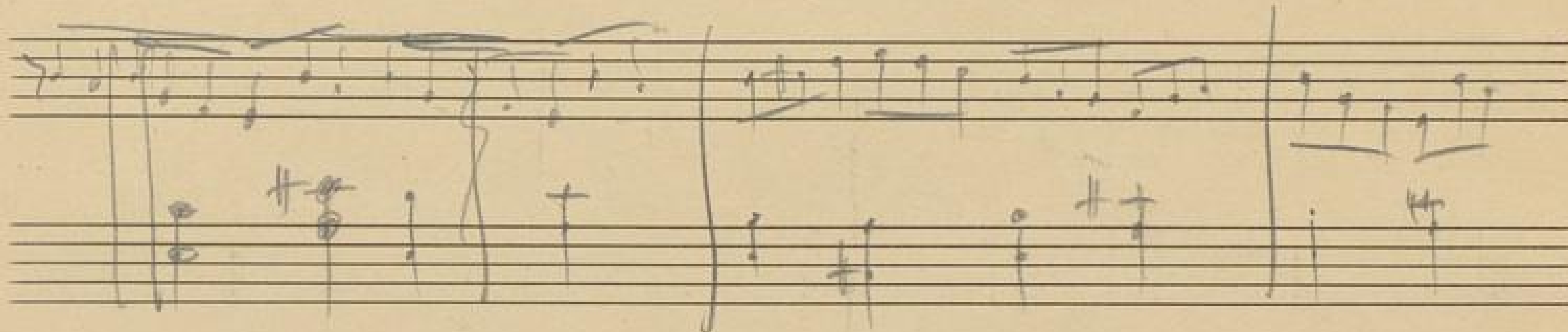

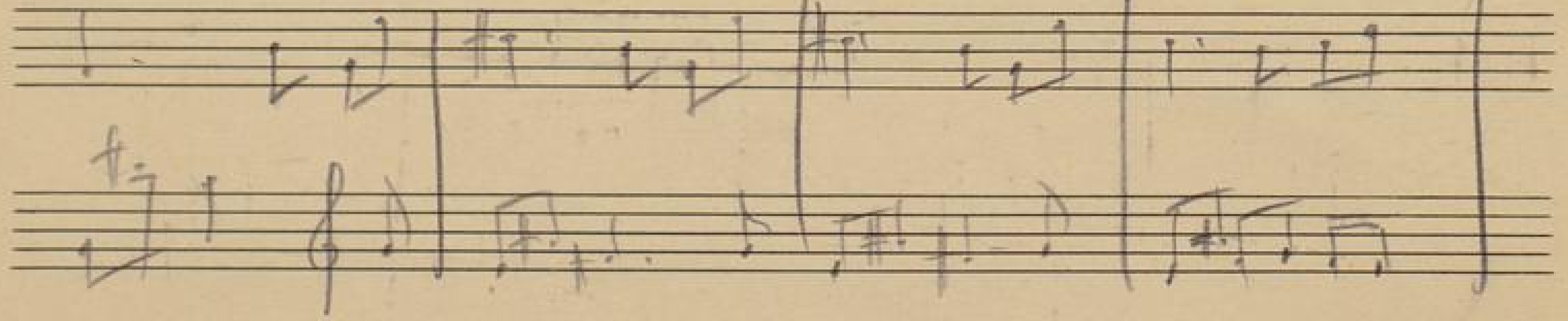
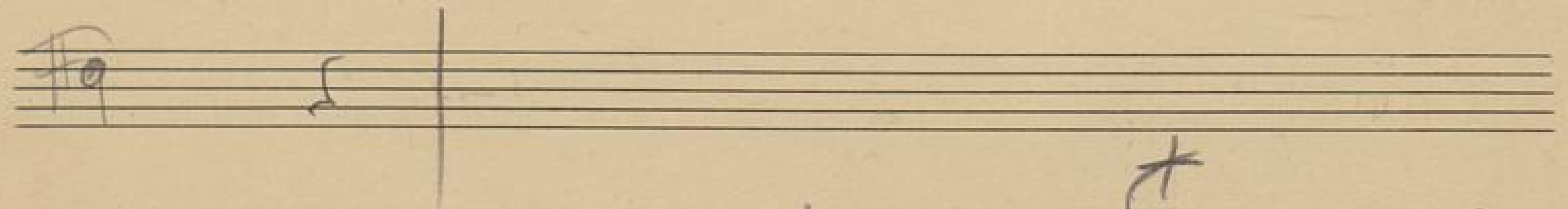
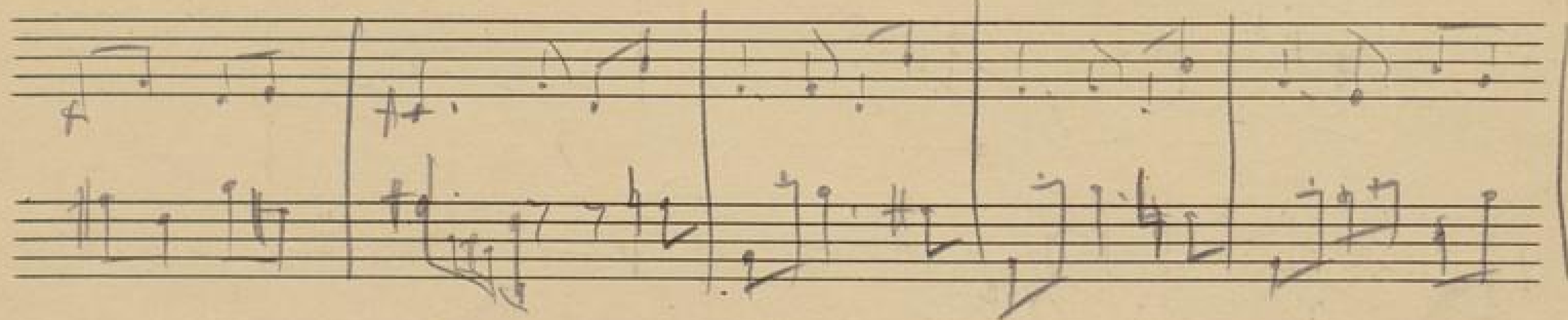
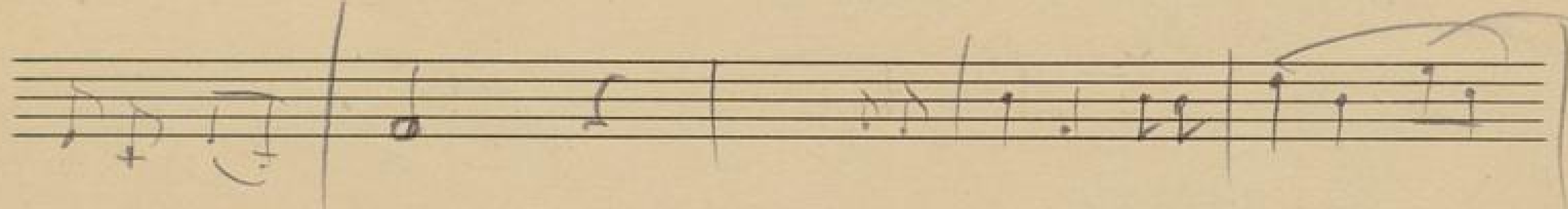
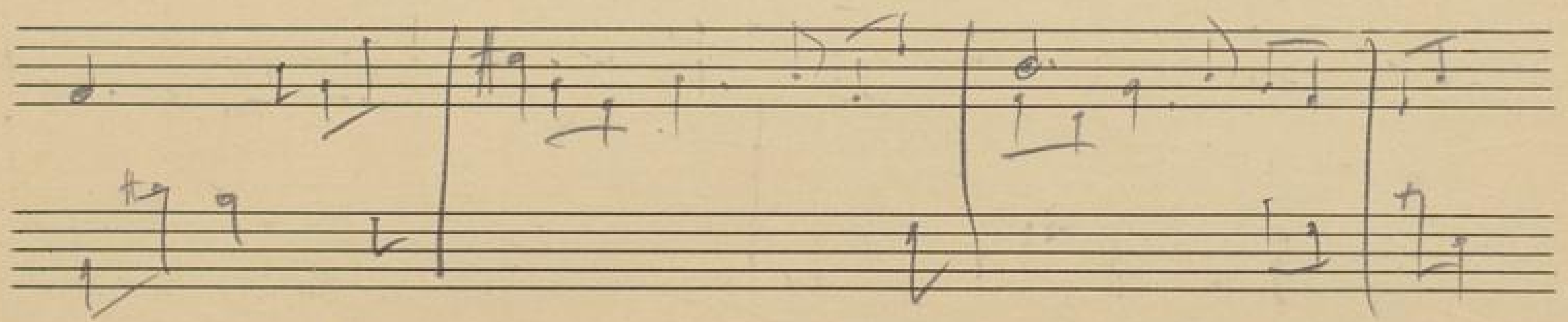
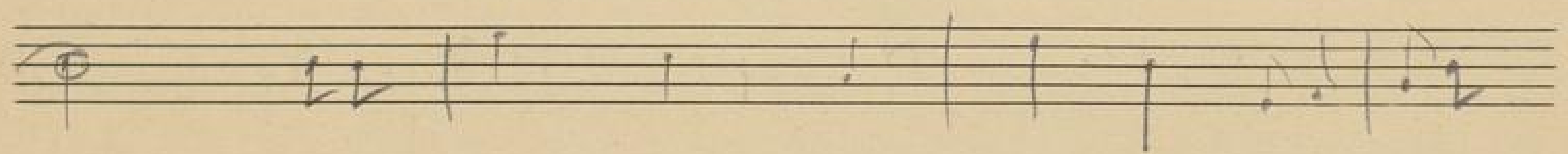
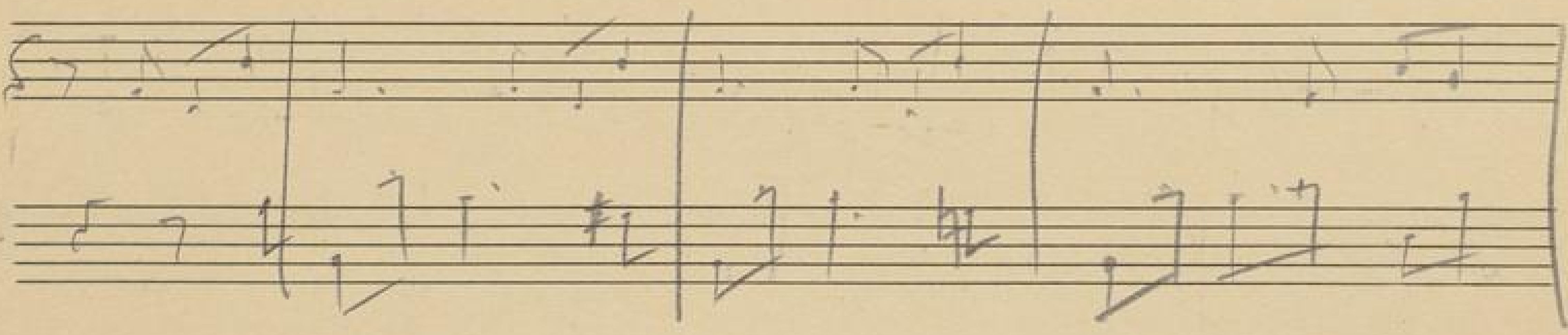
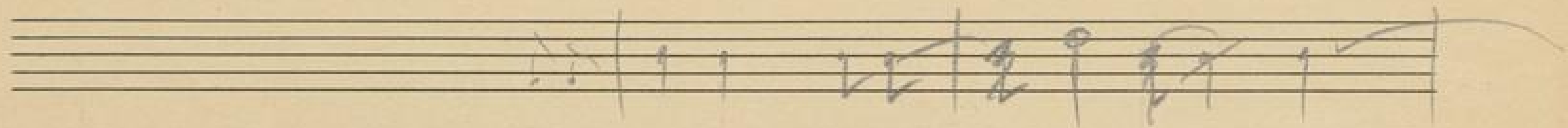

Die Kunde Ist Ländlein

Suppl
do
trist
ut
trou

Vorspiel

Abzug für Teil von Laken

Laut, unged.

Sie halte dich in meinem Auge

Stm

Vorspiel

Tag im Gebirge Seite 74
Hermann Heise

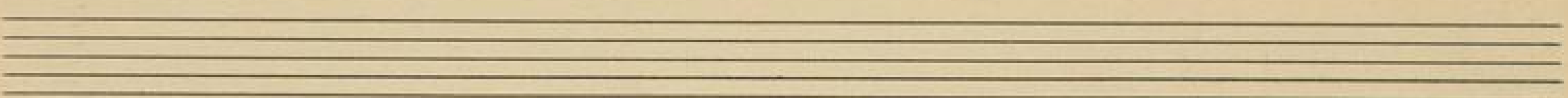
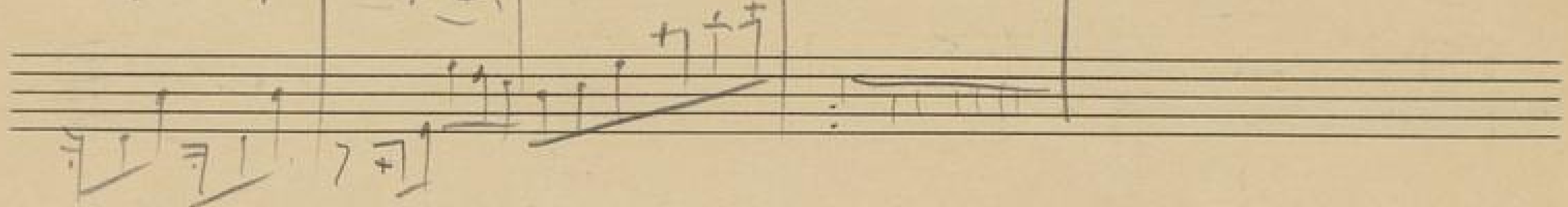

Met Tabl jukku uerselen, ^{Vran!} 9.9

Four empty five-line musical staves.