

Badische Landesbibliothek Karlsruhe

Digitale Sammlung der Badischen Landesbibliothek Karlsruhe

Così fan tutte - Don Mus.Ms. 1389a-d

Mozart, Wolfgang Amadeus

[S.l.], 1790 (1790c)

Akt I

urn:nbn:de:bsz:31-102497

Andante

Oboe Prima

117 1

V. S.

allegro

allegro

Coro Mastoso.

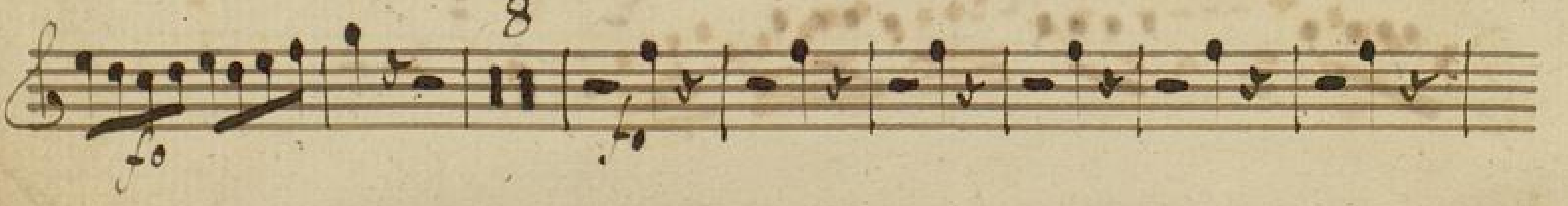
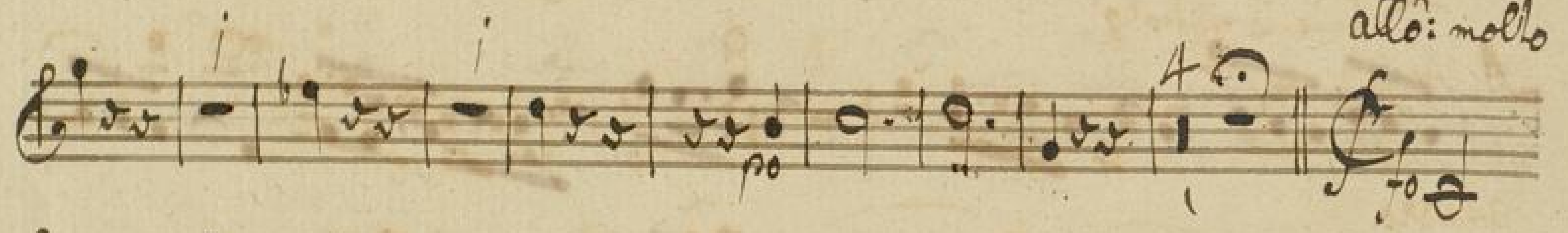
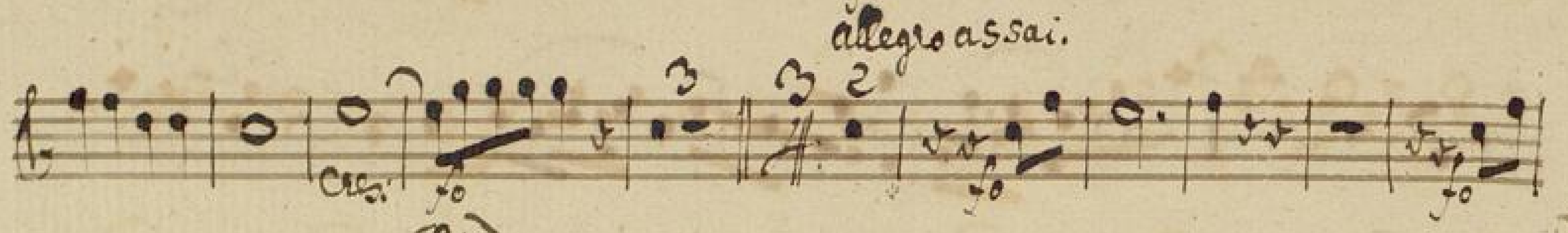
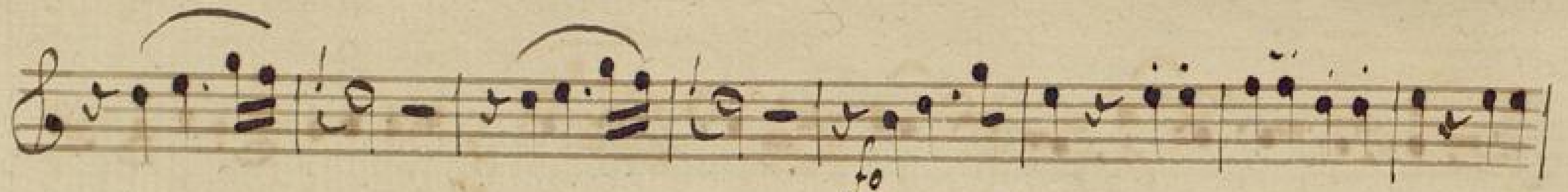

Andante molto

allegro

12 *Fin adlo:*

15 *4*

Nis *66* *Alaca subito*

Nis *3* *15* *9*

Nis tacet.

Nr 18 Finale p. 2 Gi *allegro* *1^{ma}*

Presto.

Fine dell' Atto primo.
