

# **Badische Landesbibliothek Karlsruhe**

**Digitale Sammlung der Badischen Landesbibliothek Karlsruhe**

## **Così fan tutte - Don Mus.Ms. 1389a-d**

**Mozart, Wolfgang Amadeus**

**[S.l.], 1790 (1790c)**

Akt I

**urn:nbn:de:bsz:31-102497**

Anclante

Oboe e ca.

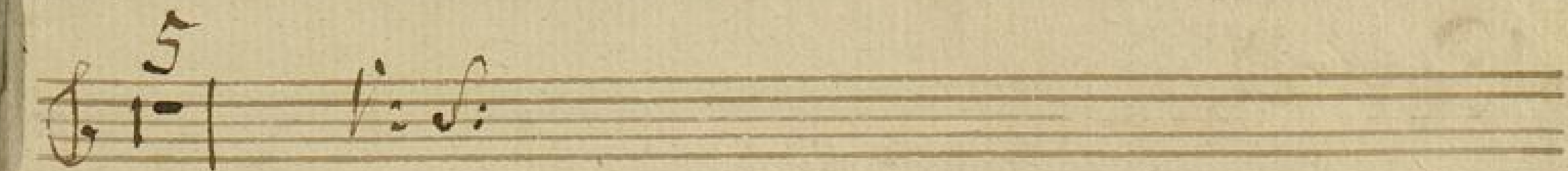
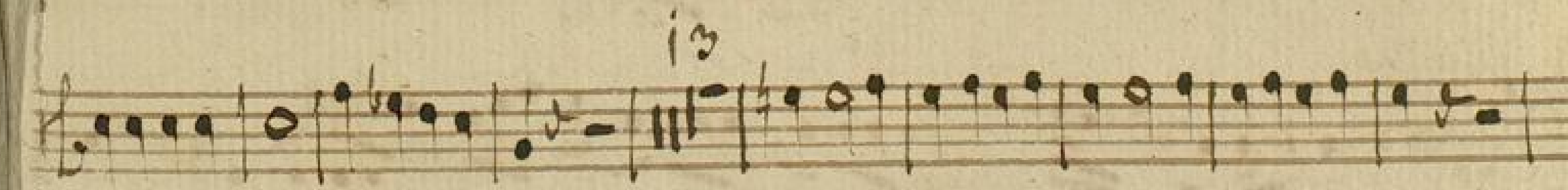
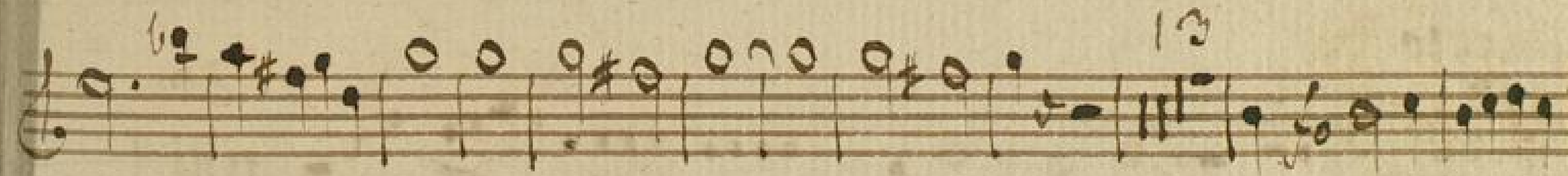
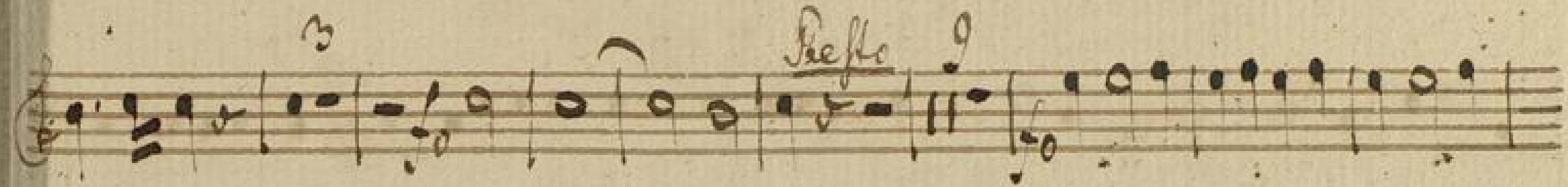

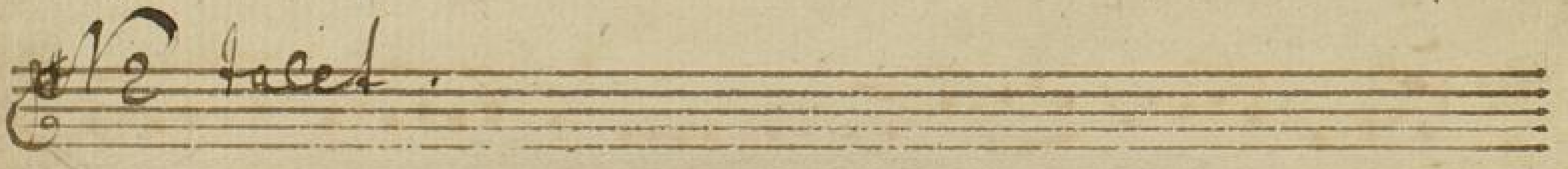
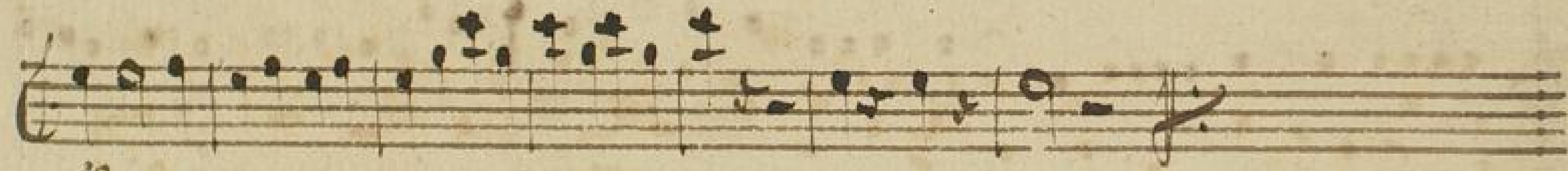
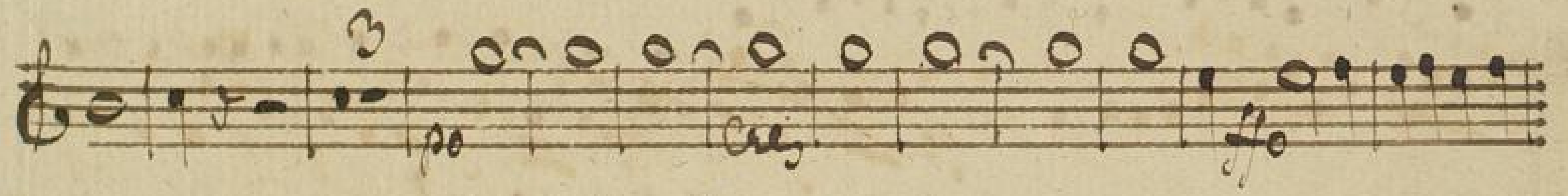
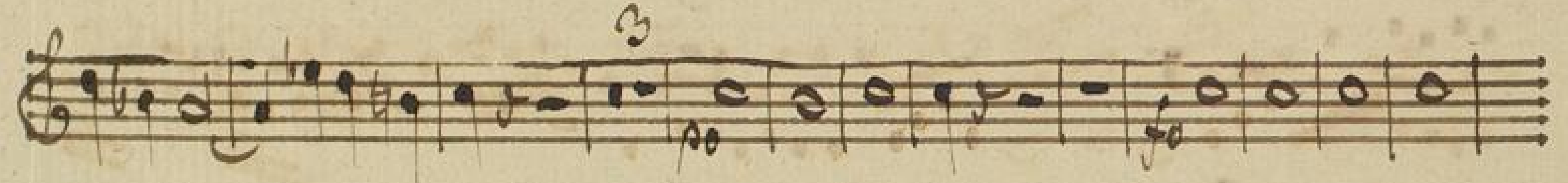

Allegro.

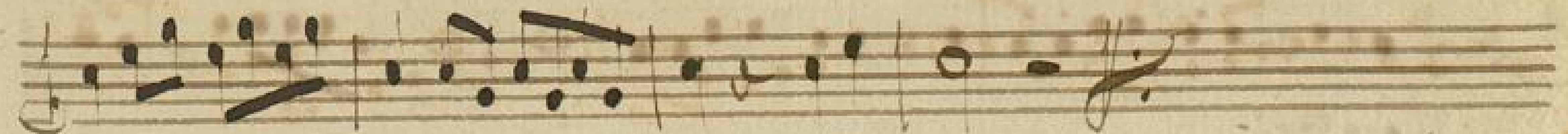
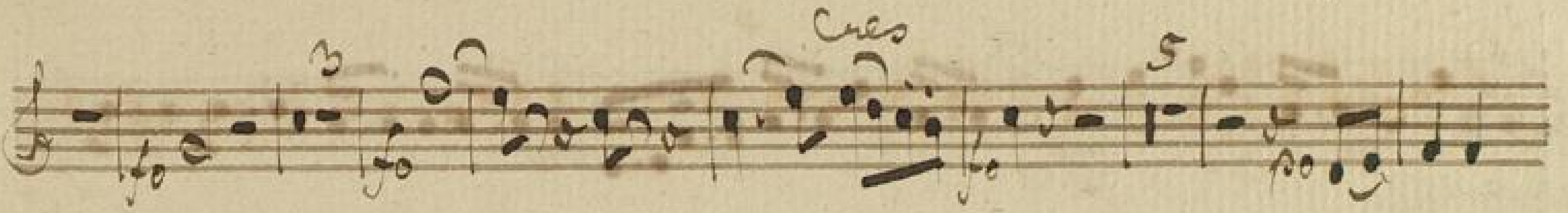

NA N5 N6 N7 tacet.

4  
Coro Massaso.

21

*cres.* *4* *alleg: molto*

*fp* *cres.* *fo*

8

8

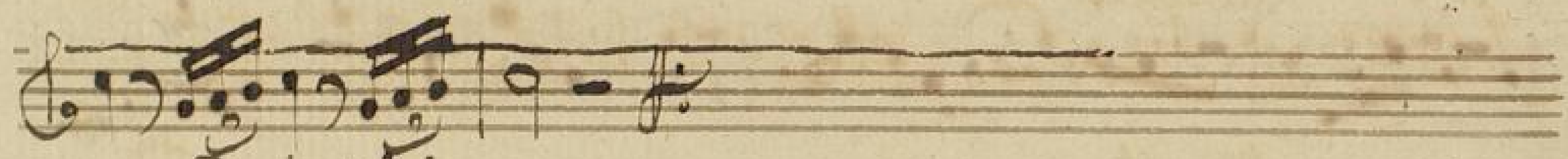

*Mit Anmerk. und Hofo*

*allegre.*

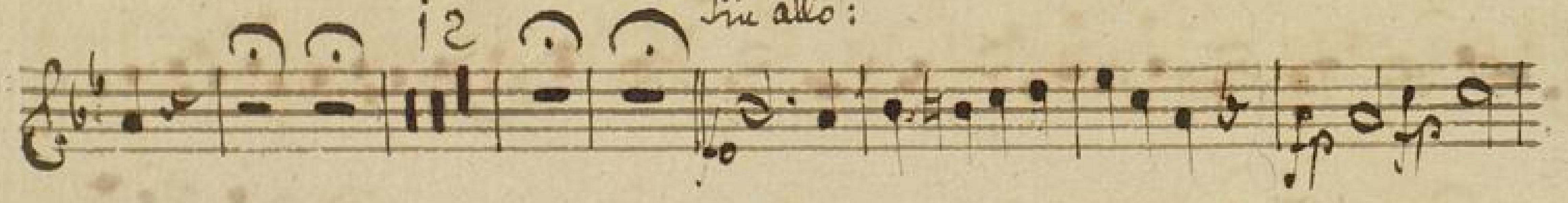

*Die alto:*

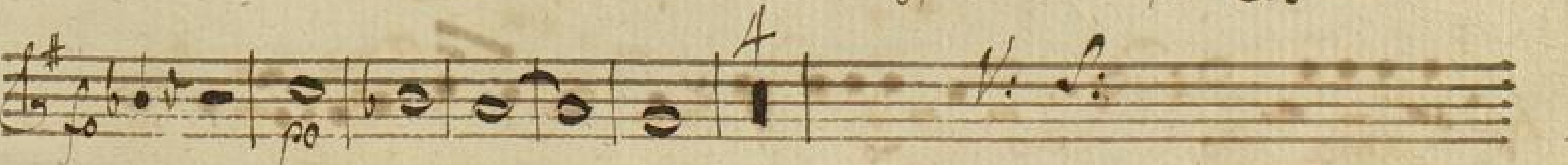
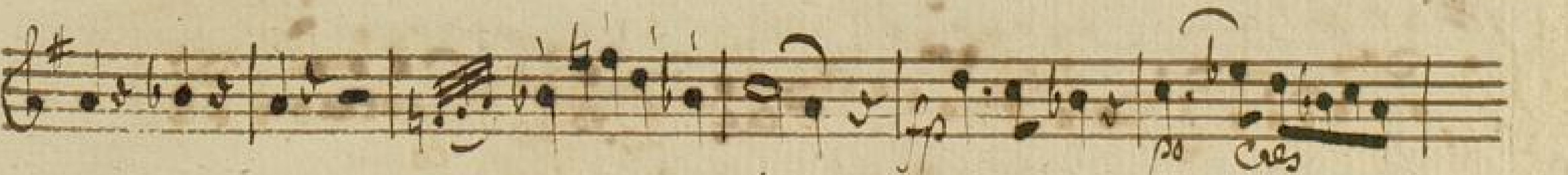
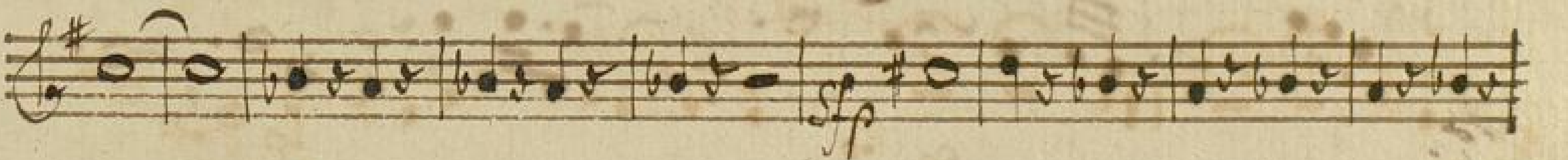
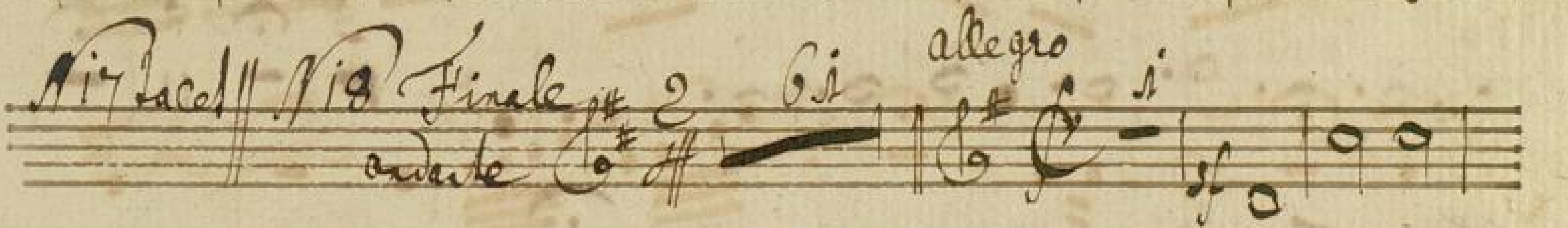
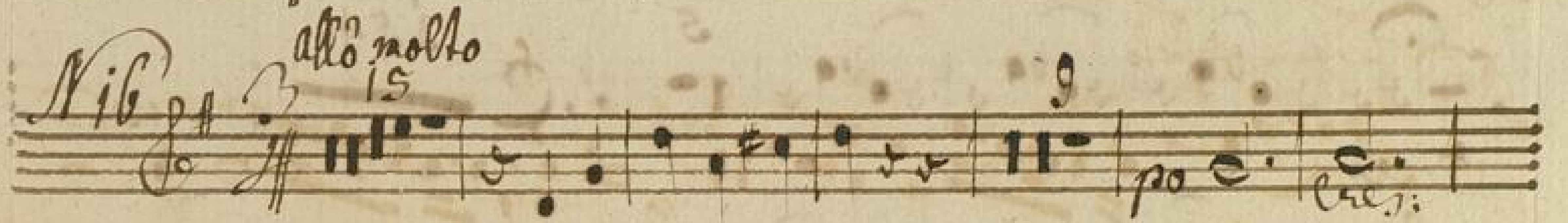
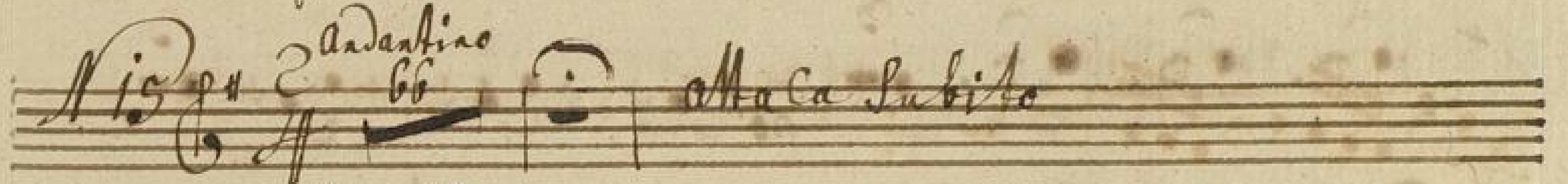

*allegro*

Allegro 2<sup>da</sup> Andante 4<sup>ta</sup>

*Fine dell'atto primo*