

Badische Landesbibliothek Karlsruhe

Digitale Sammlung der Badischen Landesbibliothek Karlsruhe

Così fan tutte - Don Mus.Ms. 1389a-d

Mozart, Wolfgang Amadeus

[S.l.], 1790 (1790c)

Akt I

urn:nbn:de:bsz:31-102497

Andante

Clarineto Secondo.

1

Fori: C.

Più forte.

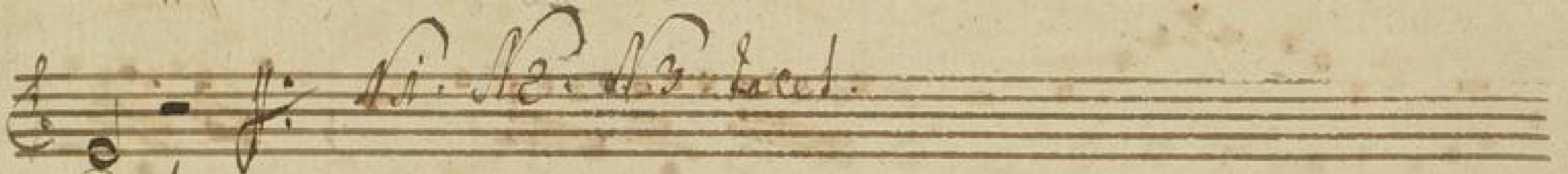

Andante in a.

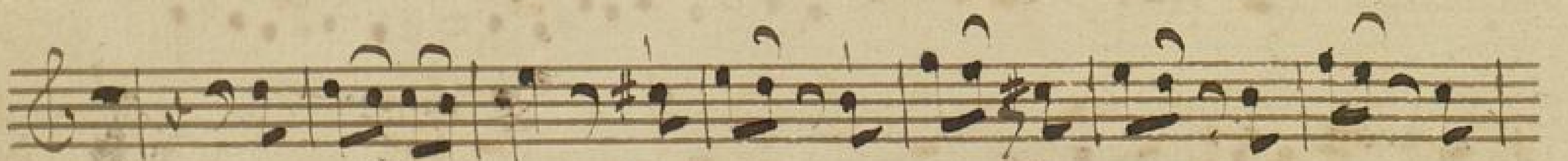
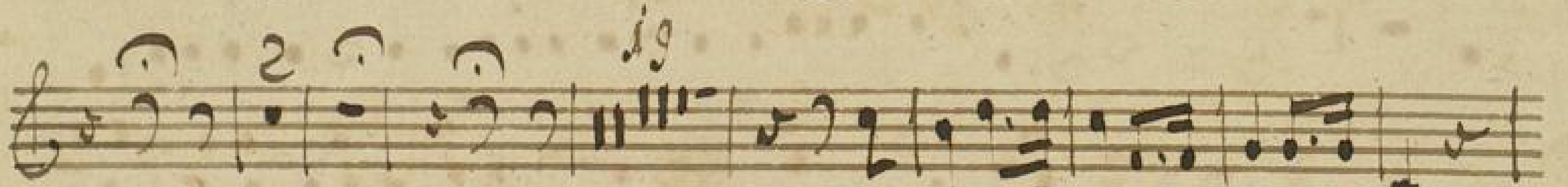
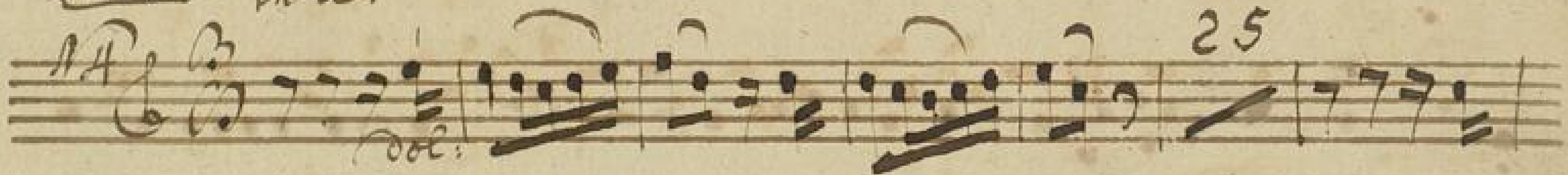

cres.

Andante in B^b

Andante in D

17 *Andante in D* ii

18 *No andante moderato* in A

19

20

21

22

23

24

25

Recitativo

26 *Recitativo* allo: affai: nappolo

27 allo: agitato

28 in D

29

30

alto 1^{mo}

clarinetto 2^{do}.

Adagio
in C

14

10
 11
 12
 13
allegro. for: C.
 13

14
 15
 16
 17
allegro

18
 15
 f.

Andante mosso
 N14
 in B

Nig Finale 2 *6.i* *all: 7/6* *all: ton: B.*

Clarinetto 2^{oo}

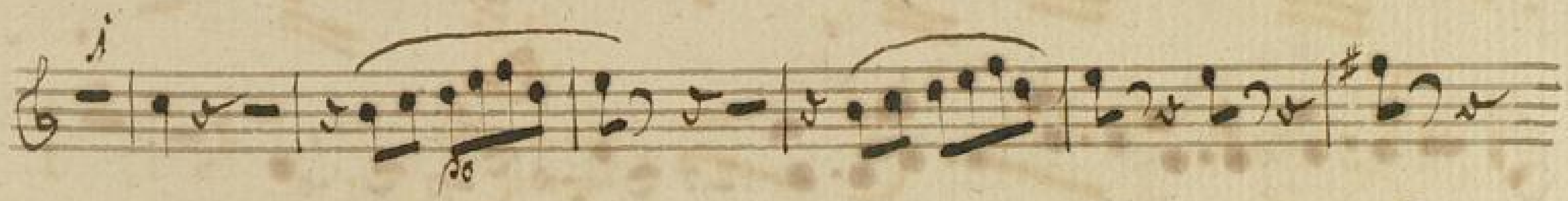

Fine del: 1^o primo
