

Badische Landesbibliothek Karlsruhe

Digitale Sammlung der Badischen Landesbibliothek Karlsruhe

Così fan tutte - Don Mus.Ms. 1389a-d

Mozart, Wolfgang Amadeus

[S.l.], 1790 (1790c)

Flöte II

urn:nbn:de:bsz:31-102497

Opera.

Opeln in Liebhaber.

Flautravergro.

Secundo.

Am 1389 f.

92

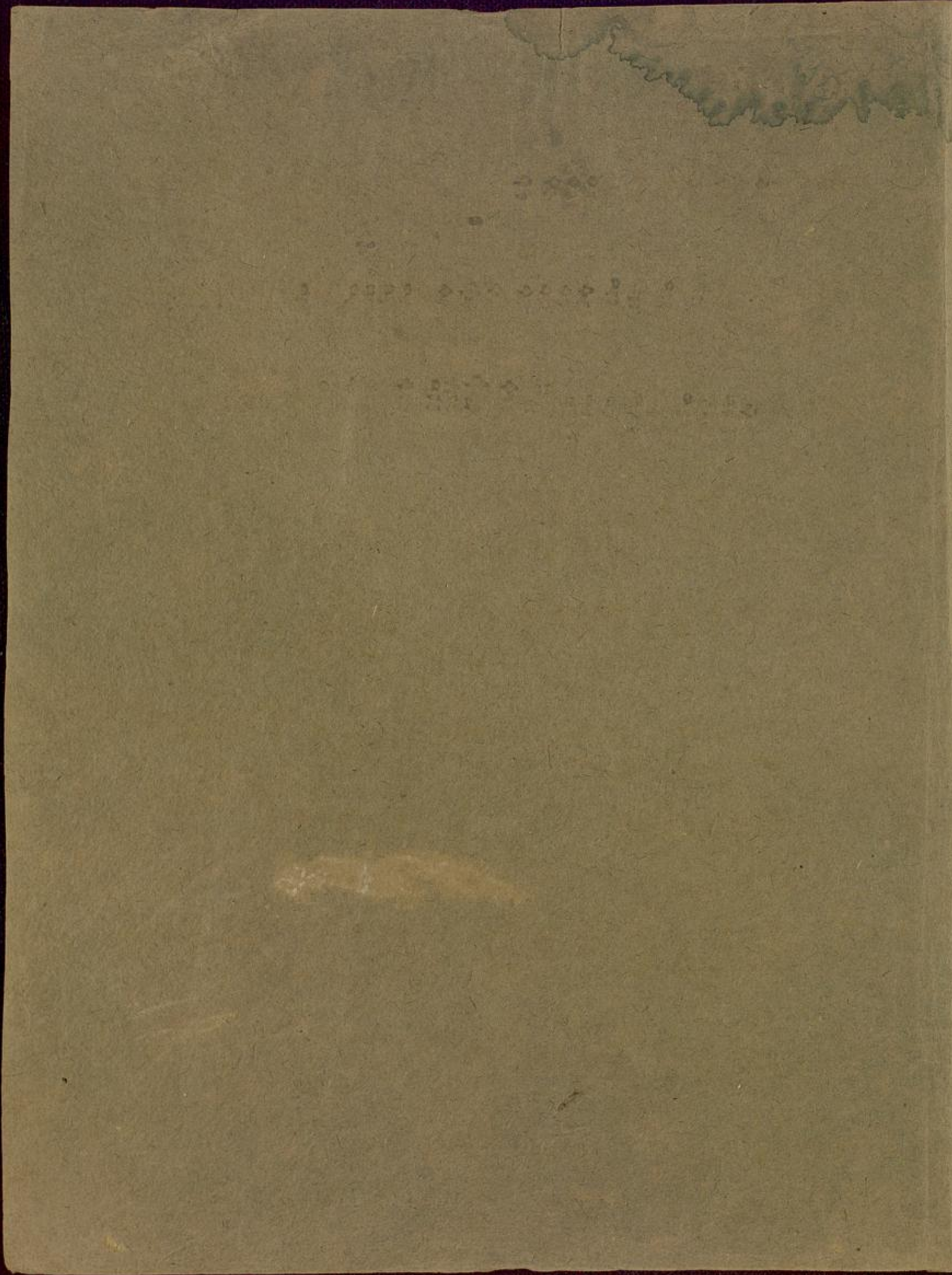

a

Andante

Flauto traverso 2^a Cordo

1 1

2 6 *Resto.*

23

10 5 5

10

5 7 5

5

13

No. 10. 11. 12. 13. 14. 15. 16. 17. 18. 19. *Laet.*

Andante moderato.

Recitativo 1, 5 6 *Aria* 18

112 113 114 115 116
adagio
allaca subito 116

alla: molto.

118 Finale
andante

119
molto subito.

The manuscript shows signs of age, including some staining and ink bleed-through from the reverse side of the page.

5 *allegro* *154* *allegro*

ardente *Al*

allegro. *12*

Fine dell'atto primo.

Seven empty musical staves on the page, indicating the end of the written music on this page.

Accolto

Flauto Secondo
N. 19. 20. Tacet

N. 21. Andante.

23. 34.

ff. in Harmonia di sopra qui molto più forte

N. 22. Allegretto
gracioso?

21. 3. 7. Alleg.

ff. in Harmonia di sopra.

pp a tempo. cres.

2. 1. 5. Semp. Presto.

N: 23. 24 Tacet aria in Facet

N: 25 Ricci: Tacet.

7. Solo

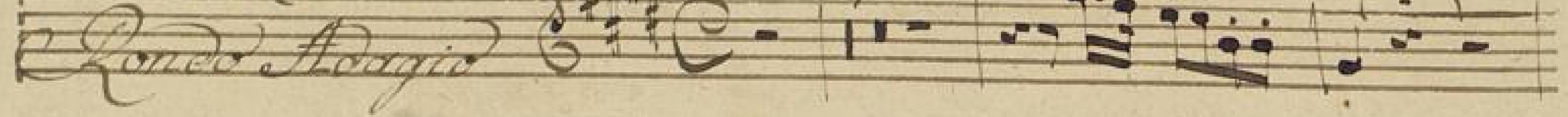

1.

8.

10. Solo

21.

8.

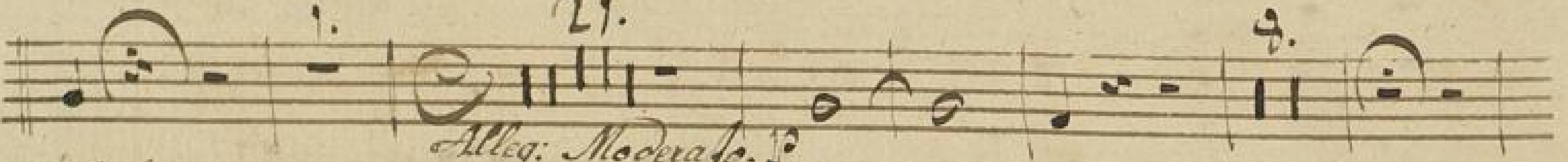

Alleg. Moderato.

23.

10.

ru.

4.

3 Solo

fp

colla parte

a tempo

cris. fo

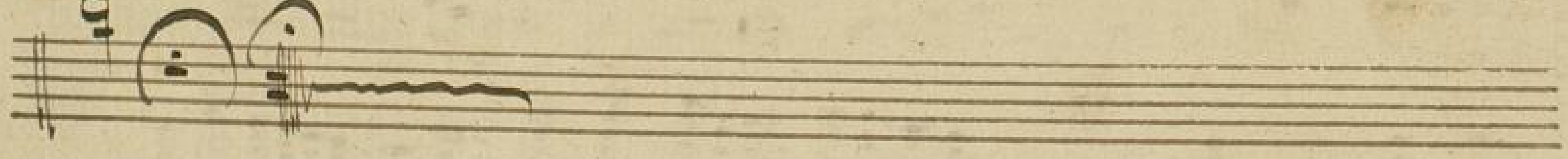

10.

13.

10.

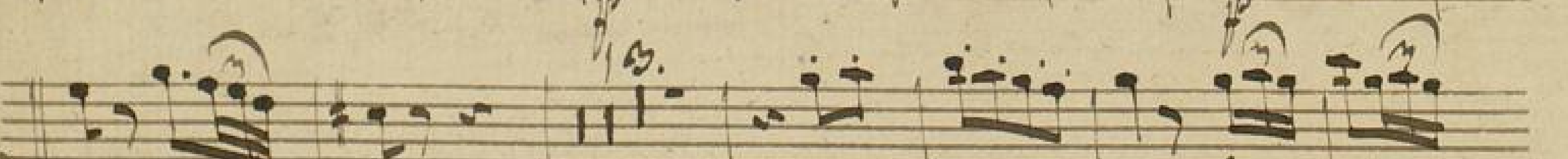

13.

13.

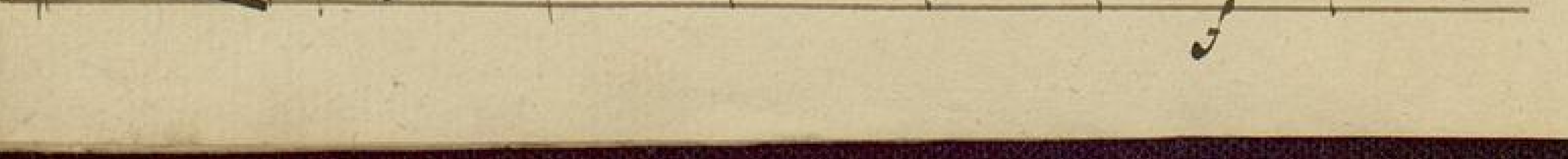

Flauto Secondo.

N. 27. 28. 29. 30. Tacet

Solo Finale

Duetto in a tacet

parte

N. 31 Finale

6 b.

107.

31.

Allegro assai

Andante

Larghetto.

Allegro

cres.

Andante

Andante

Con più moto

Allegro

Andante

Allegretto

S. S.

1. 3. 1. 2.

Andante. *Allegretto.*

7.

Andte con moto.

1. 2. 3. 4.

2.

2.

Alleg. molto?

Lein und Geringer Leinwand

Four empty musical staves at the bottom of the page.

18

alto primo
N. 8 Coro mesto.

Filanto 2.^{do}.

1

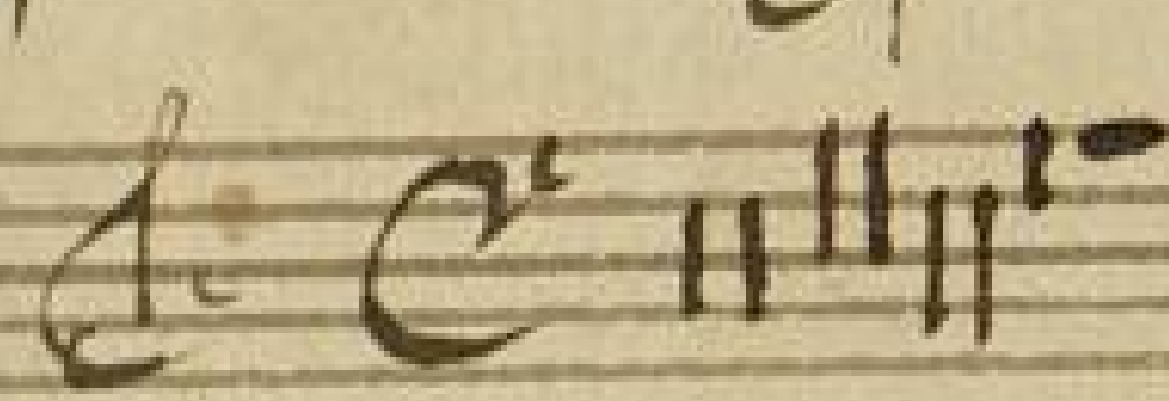
24
19  Coro da Capo
