

Badische Landesbibliothek Karlsruhe

Digitale Sammlung der Badischen Landesbibliothek Karlsruhe

Così fan tutte - Don Mus.Ms. 1389a-d

Mozart, Wolfgang Amadeus

[S.l.], 1790 (1790c)

Oboe I

urn:nbn:de:bsz:31-102497

Opera
Joh. In. Lindefaber.
Hocis Primo.

1389

1386

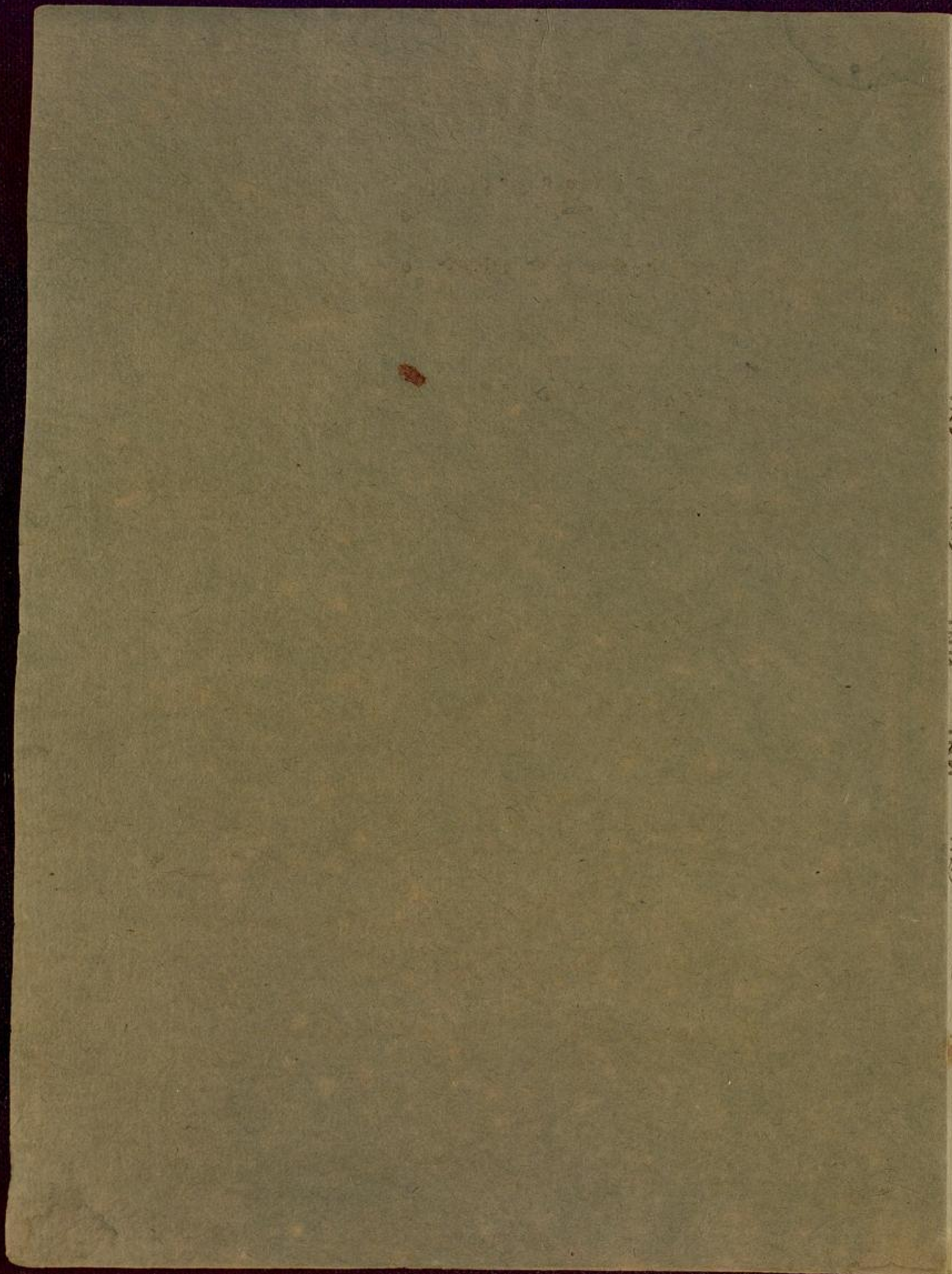

Andante

Oboe Prima

117 1

V. S.

allegro

allegro

Coro Mastoso.

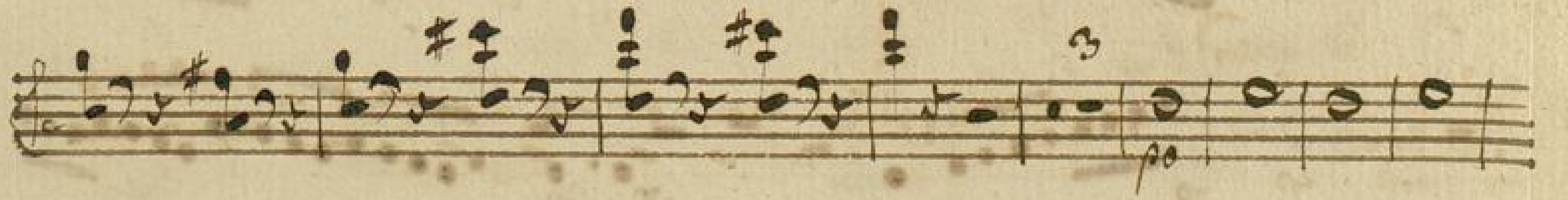
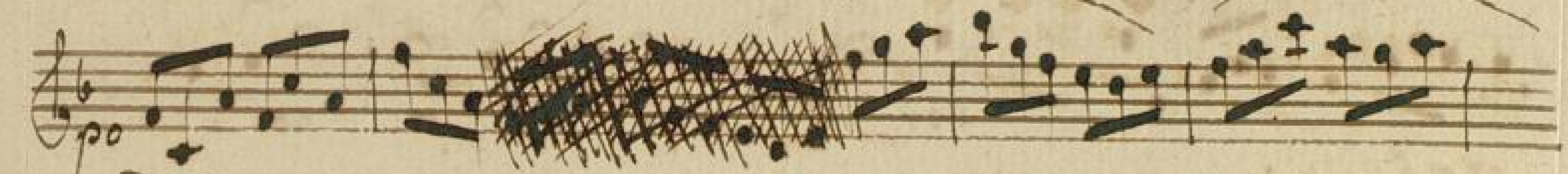

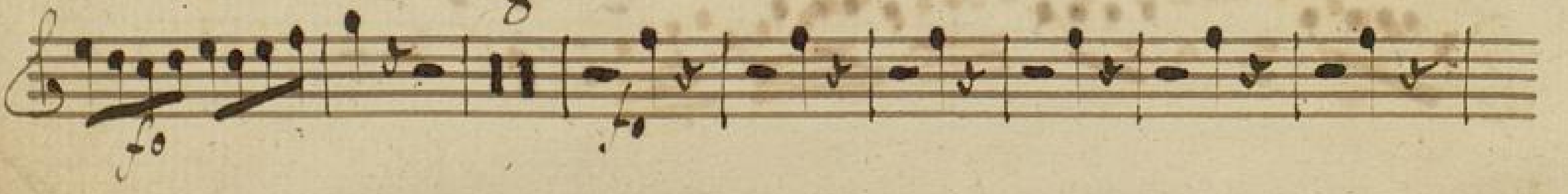
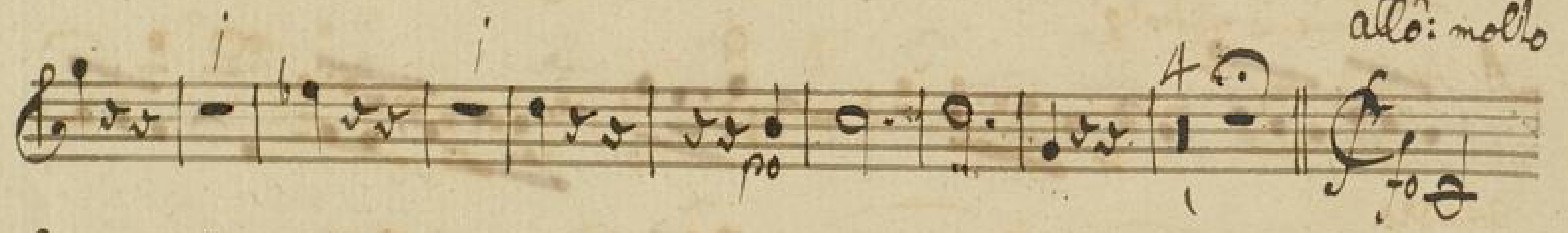
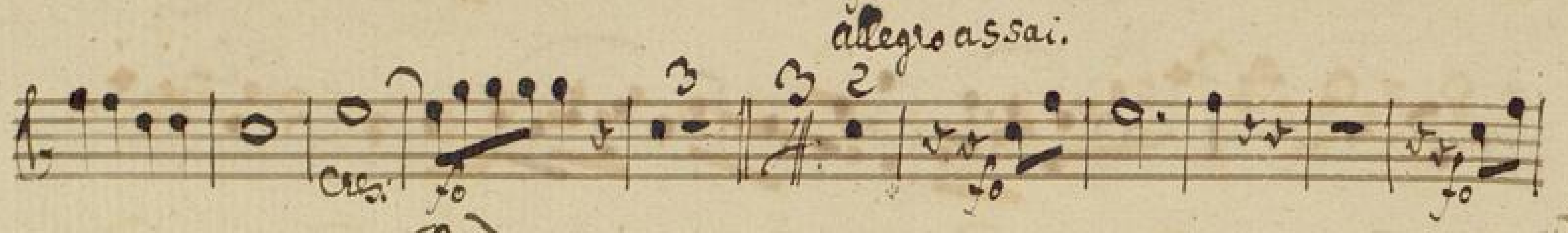
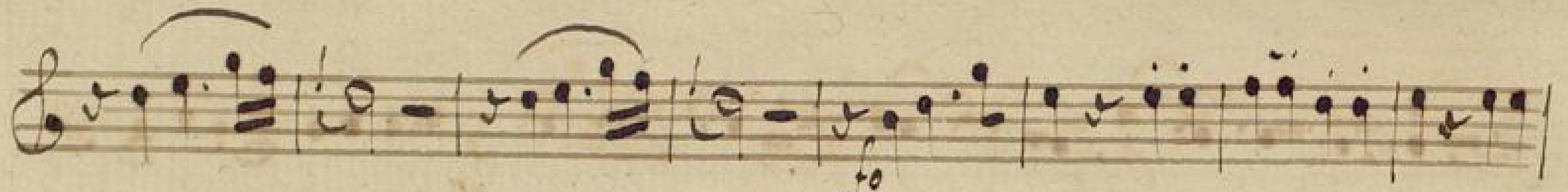

Andante molto

allegro

12 *Fin adlo:*

15 *4*

Nis *66* *Alaca subito*

Nis *15* *9*

Nis tacet.

Nr 18 Finale p. 2 *Gi* *allegro* *1^{ma}*
andante

alò:

Presto.

Fine dell' Atto primo.

Aceto 2te
N: 19 Tacet

Oboa Primo

N: 20

Andante

Sich hab schon gewöhnt //

20. 10.
f mf p mf p mf p
mf p mf p mf p
f
Sie werden sich selbst
überzeugen //

Quinta 22. 23. N: 21. 22. 23. 24. 25. Tacet
musen Tacet

N: 26

Allegretto

10.
14. 9.
1.
7.

No. 27. Recit. Tacet
Aria Allegro

Oboe Primo

N. 28.
Allegretto.

No. 29.

Adagio

30 Tact: Solli Finale
 mit der Luethina

N. 31 *Sinale*
Alte. assai

Andante.

- Staff 2: *24.*
- Staff 3: *f*
- Staff 4: *25.*
- Staff 5: *Larghe. 31.* and *Allegro.*
- Staff 6: *7.*
- Staff 7: *7.*
- Staff 8: *7.*
- Staff 9: *crs.*
- Staff 10: *S. S.*

es.

Acob. eto.

Oboa Primo

Andante

Andante con moto.

Allegro mollo.

cres.

f

11.

11.

Lied des Königs Ludwig

Four empty musical staves at the bottom of the page.

Vertical text on the left edge of the page, appearing to be a list or index of entries.

26

Andante.

Oboi.

Carifan tutte. Mozart.

I. *ff.*

II. *ff.*

Solo

Larghetto. Tempo Primo

Fine.