Badische Landesbibliothek Karlsruhe

Digitale Sammlung der Badischen Landesbibliothek Karlsruhe

2 Camilla - Don Mus.Ms. 1507a-c

[S.l.], 1803 (1803c)

Violine II

urn:nbn:de:bsz:31-106847

Visual Library

Violino Secundo.

Nro: II. Acto Secundo. — Camilla

Allegro.

Giusto.

Leg:

semore

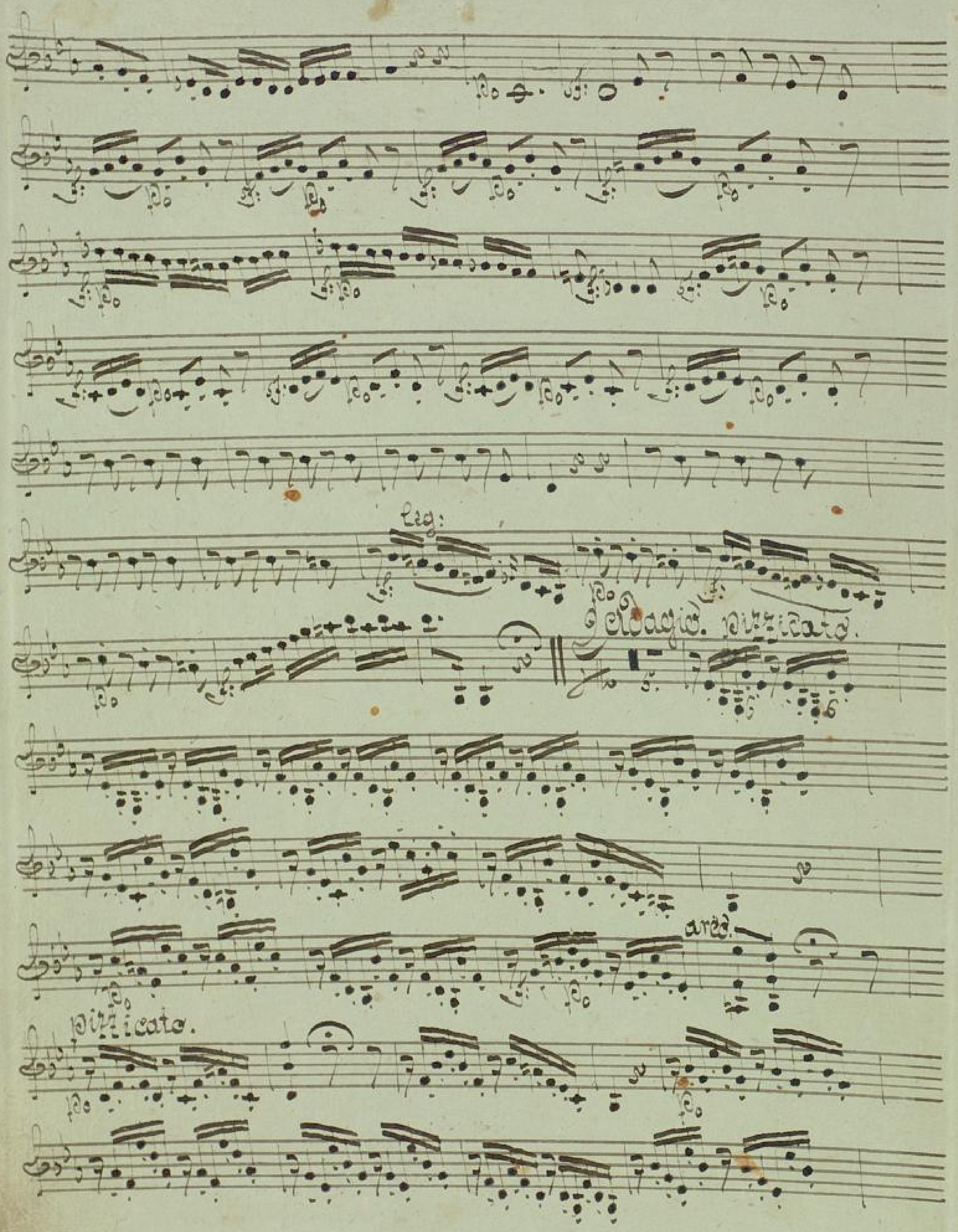
Lig:
Adagio. pizzicato.
arco.
pizzicato.

arco.

Colla parte.

Allegro di Primo.

Allegro.

Solo.

Allegro moderato. Sottovoce.

BLB BADISCHE LANDESBIBLIOTHEK
Baden-Württemberg

Più allegro.

No: 12.

Andante con moto.

BLB BADISCHE LANDESBIBLIOTHEK
Baden-Württemberg

Colla parte. Tempo di Primo.

punto d'arco.

Poco più Largo.

Primo.

Adagio con Ordine più Sempre.

più mosso.

leg:

rallentando e mancando.

BLB BADISCHE LANDESBIBLIOTHEK
Baden-Württemberg

No: 13.

Recitativo.

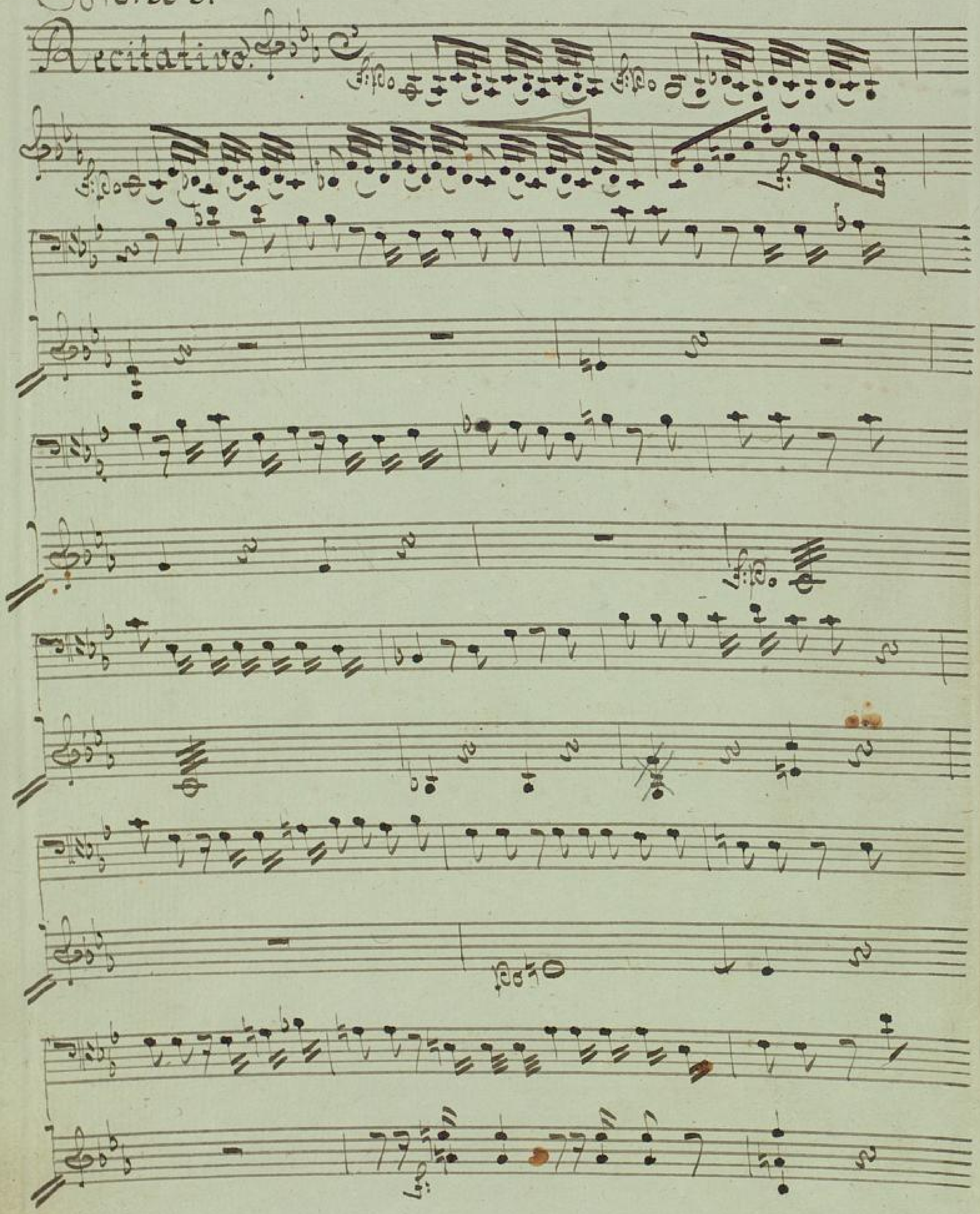

Adagio.

Andante Sostenuto.

Con Sordini.

leg:

Senza Sordini.

Flautto

Allegro.

Fine

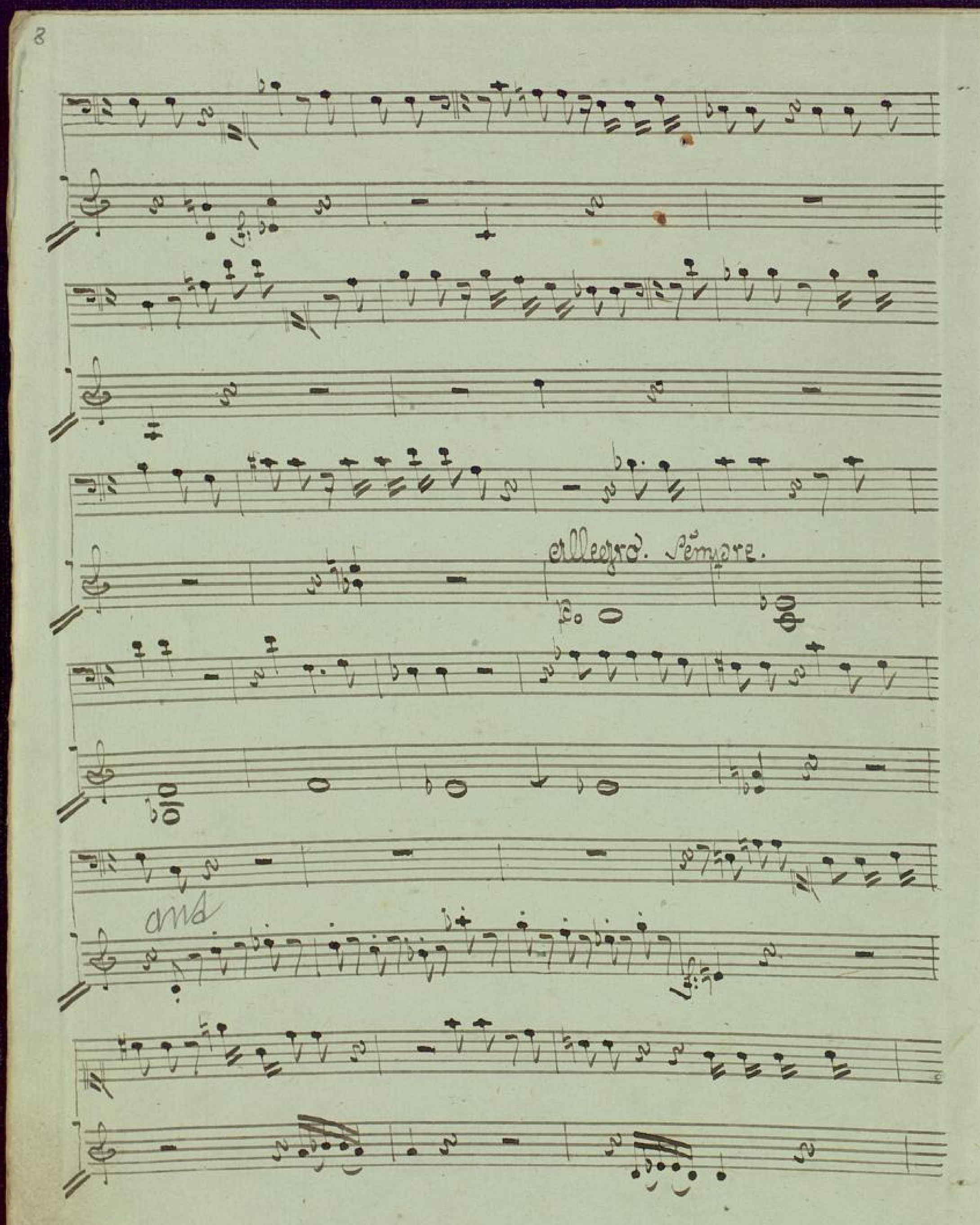
Allegro. Sempre.
arid

Allegro.

BLB BADISCHE LANDESBIBLIOTHEK
Baden-Württemberg

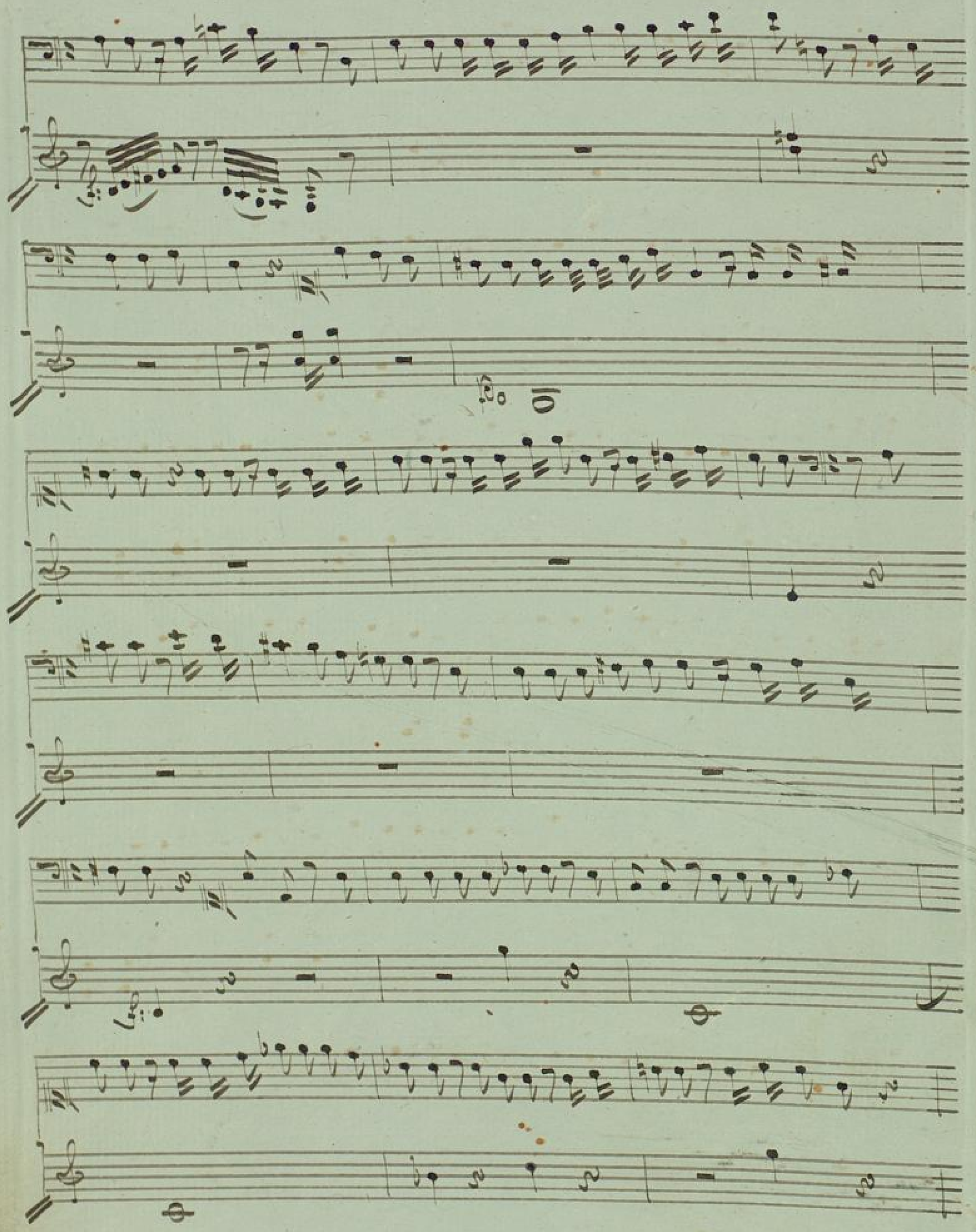

BLB BADISCHE LANDESBIBLIOTHEK
Baden-Württemberg

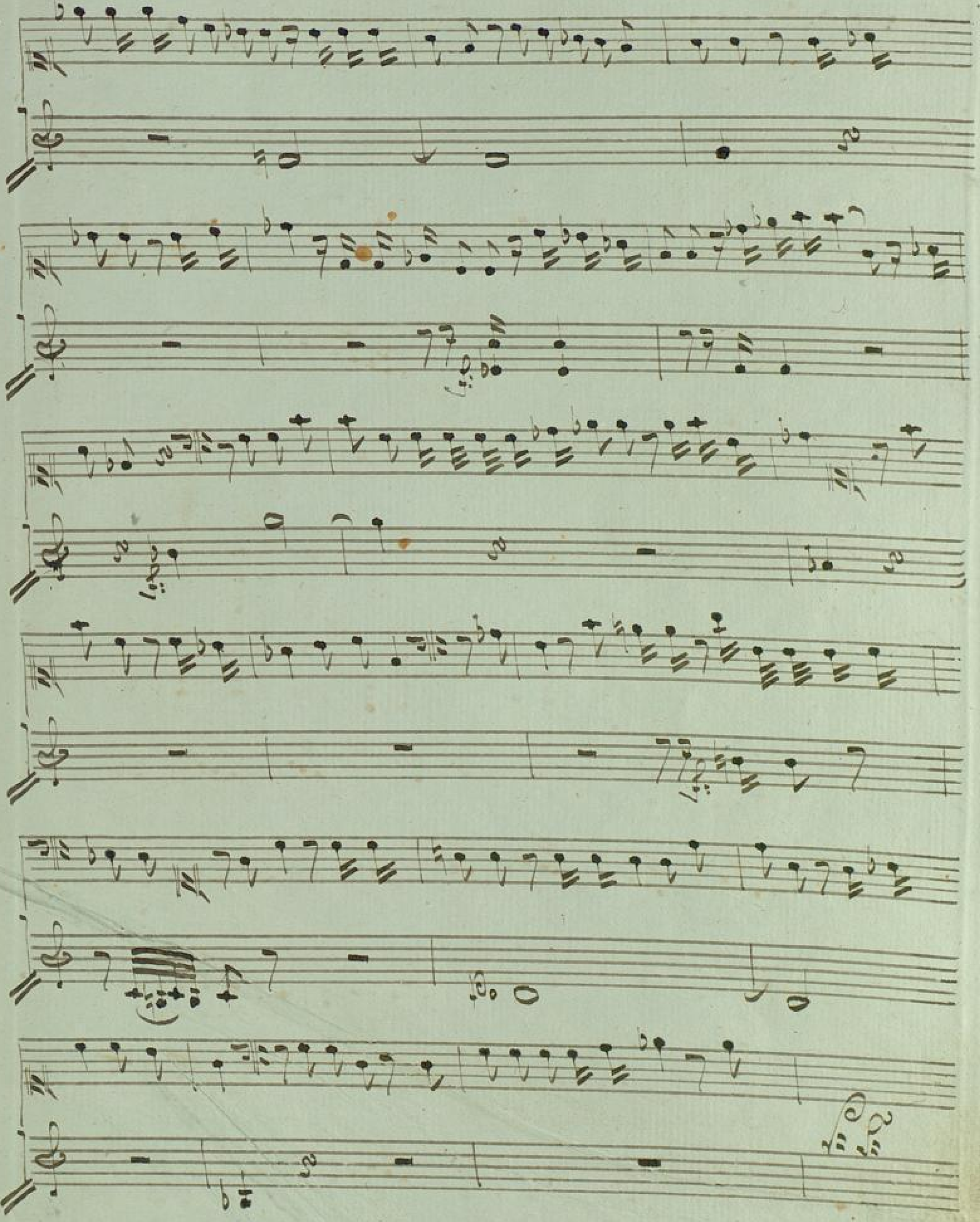

BLB BADISCHE LANDESBIBLIOTHEK
Baden-Württemberg

adagio.

allegro.

Duetto.

sostenuto.

andante.

sempre.

Allegretto.

Adagio.

Allegro con spirito.

BLB BADISCHE LANDESBIBLIOTHEK
Baden-Württemberg

N°. 14.

Allegro.

Recitativo. Solo:

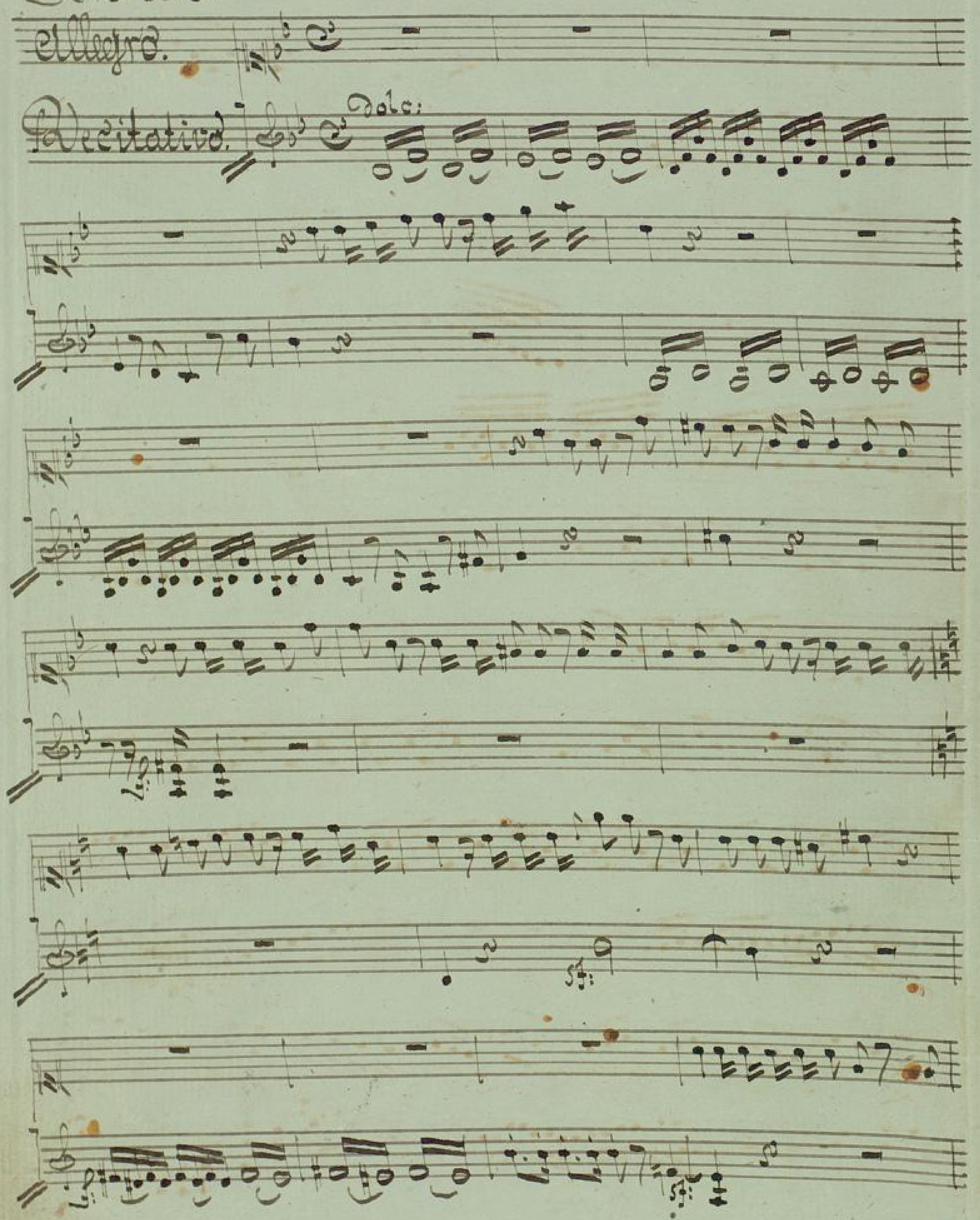

BLB BADISCHE LANDESBIBLIOTHEK
Baden-Württemberg

Adagio.

Collaparte.

BLB BADISCHE LANDESBIBLIOTHEK
Baden-Württemberg

Recitativo.

Rondo.
Allegro.

BLB BADISCHE LANDESBIBLIOTHEK
Baden-Württemberg

Colla parte: atempo. Colla parte.

adagio. Colla parte atempo

intempo.

Colla parte

a Tempo Colla parte a Tempo

BLB BADISCHE LANDESBIBLIOTHEK
Baden-Württemberg

No: 15.

Andante.

Recitativo.

Stesso tempo.

Terzettino.

Adagio non troppo.

BLB BADISCHE LANDESBIBLIOTHEK
Baden-Württemberg

pizzicato.

arco.

Nro: 10. Quartetto.

allegro elgitato.

BLB BADISCHE LANDESBIBLIOTHEK
Baden-Württemberg

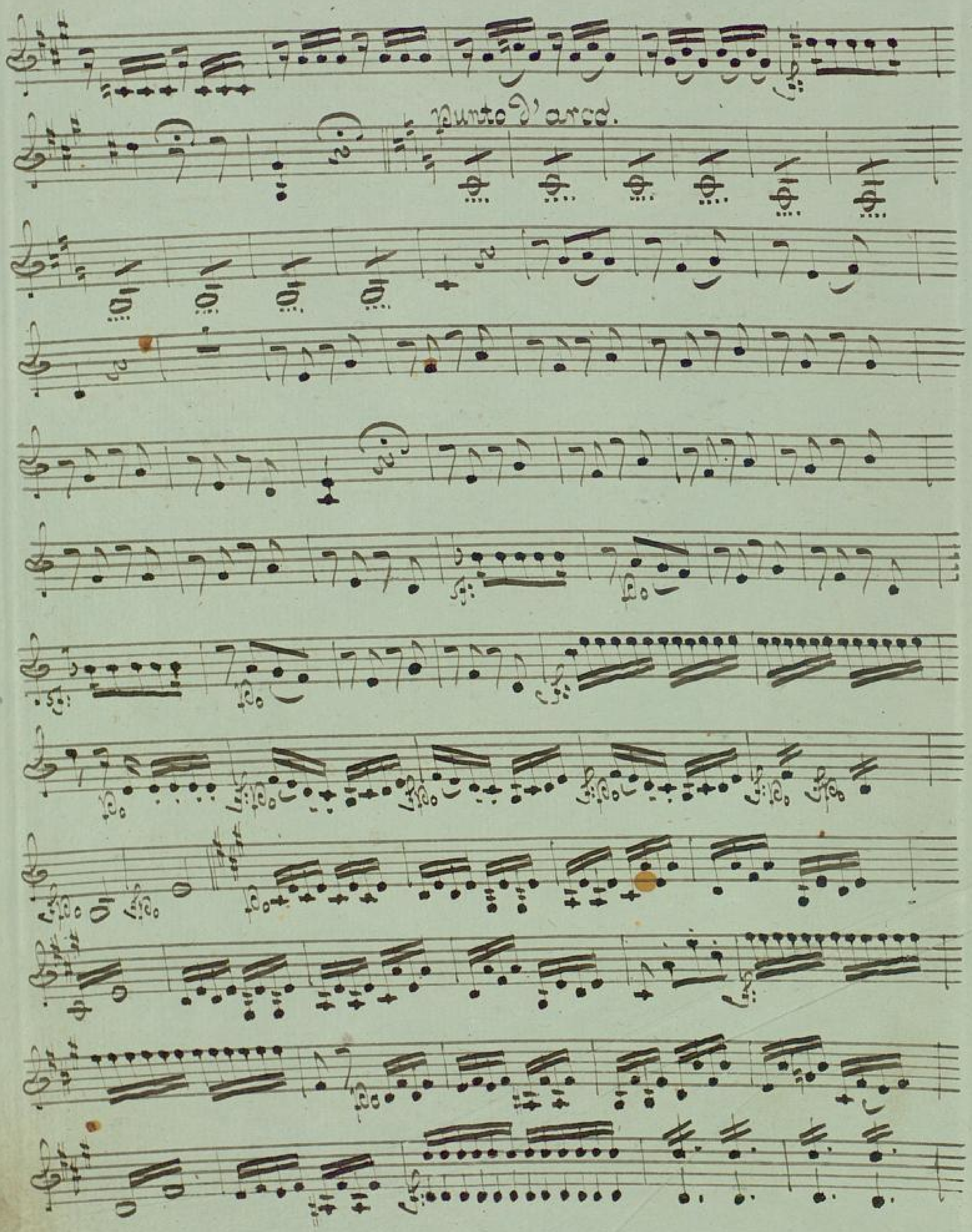

BLB BADISCHE LANDESBIBLIOTHEK
Baden-Württemberg

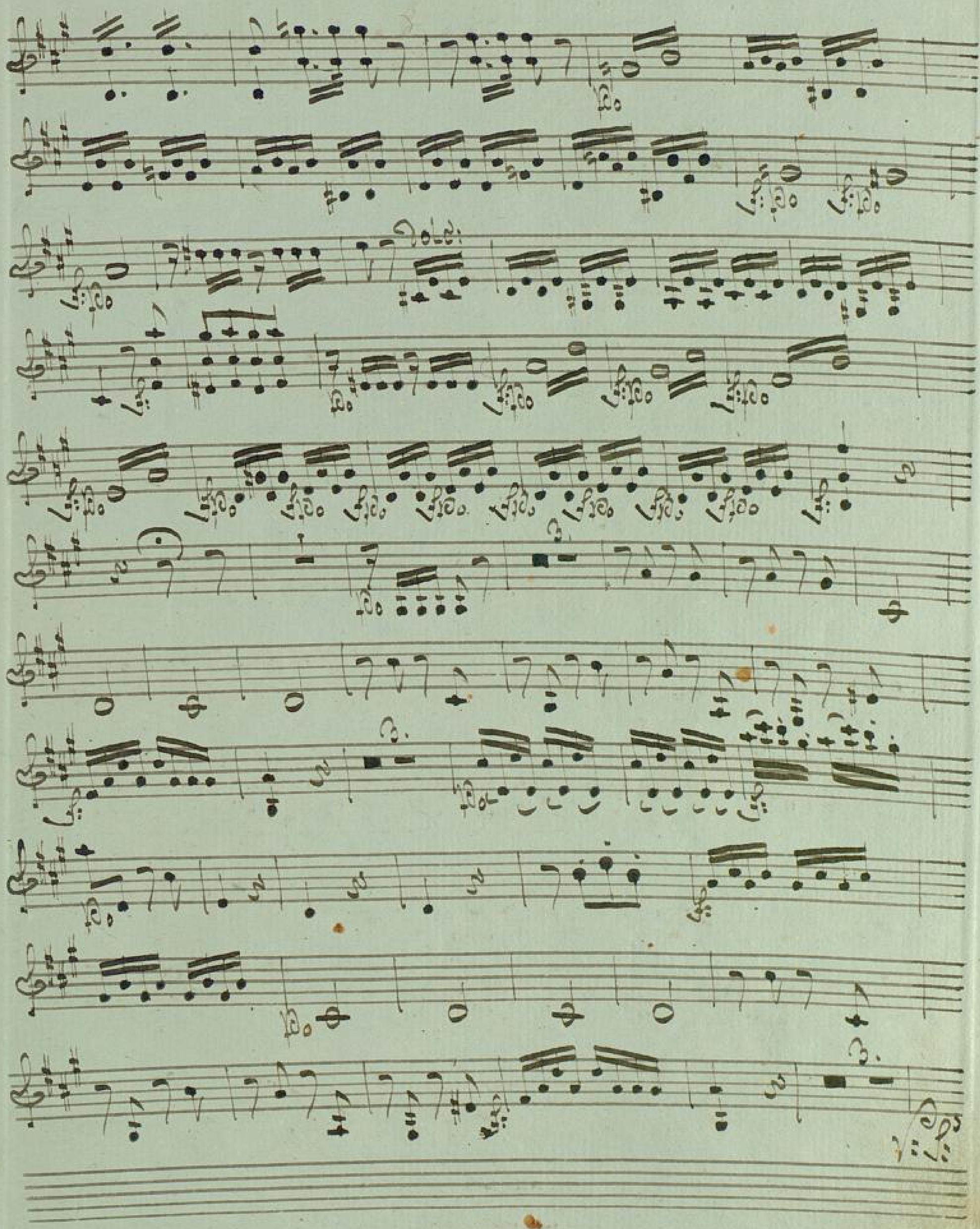

BLB BADISCHE LANDESBIBLIOTHEK
Baden-Württemberg

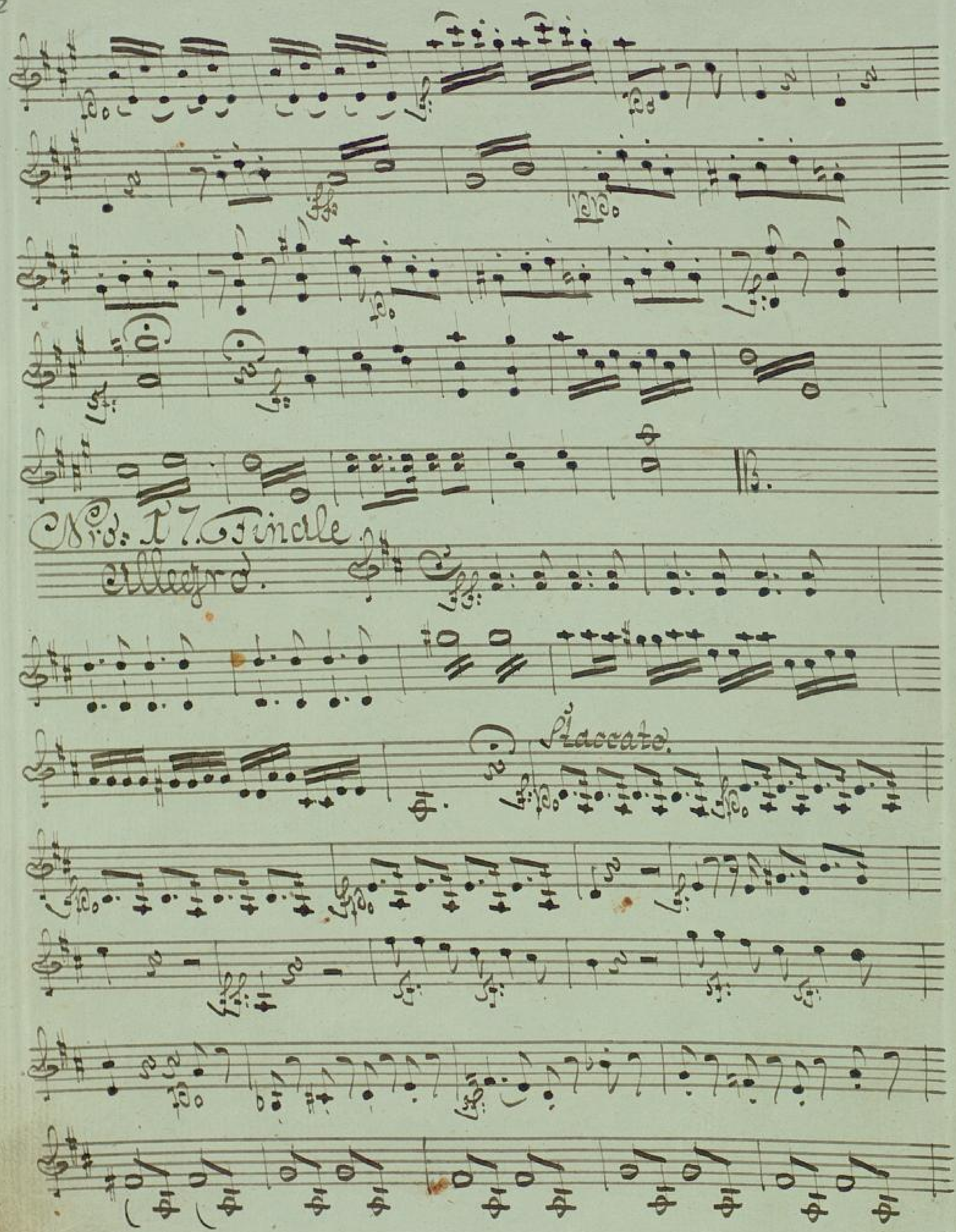
No. 17. Finale
Allegro.
Staccato.

un poco rallent:

Allegro come sopra.

Scorte

BLB BADISCHE LANDESBIBLIOTHEK
Baden-Württemberg

a poco. a poco.

un poco rallent:

allegro. come sopra.

Recitativo.

Presto.

Presto.

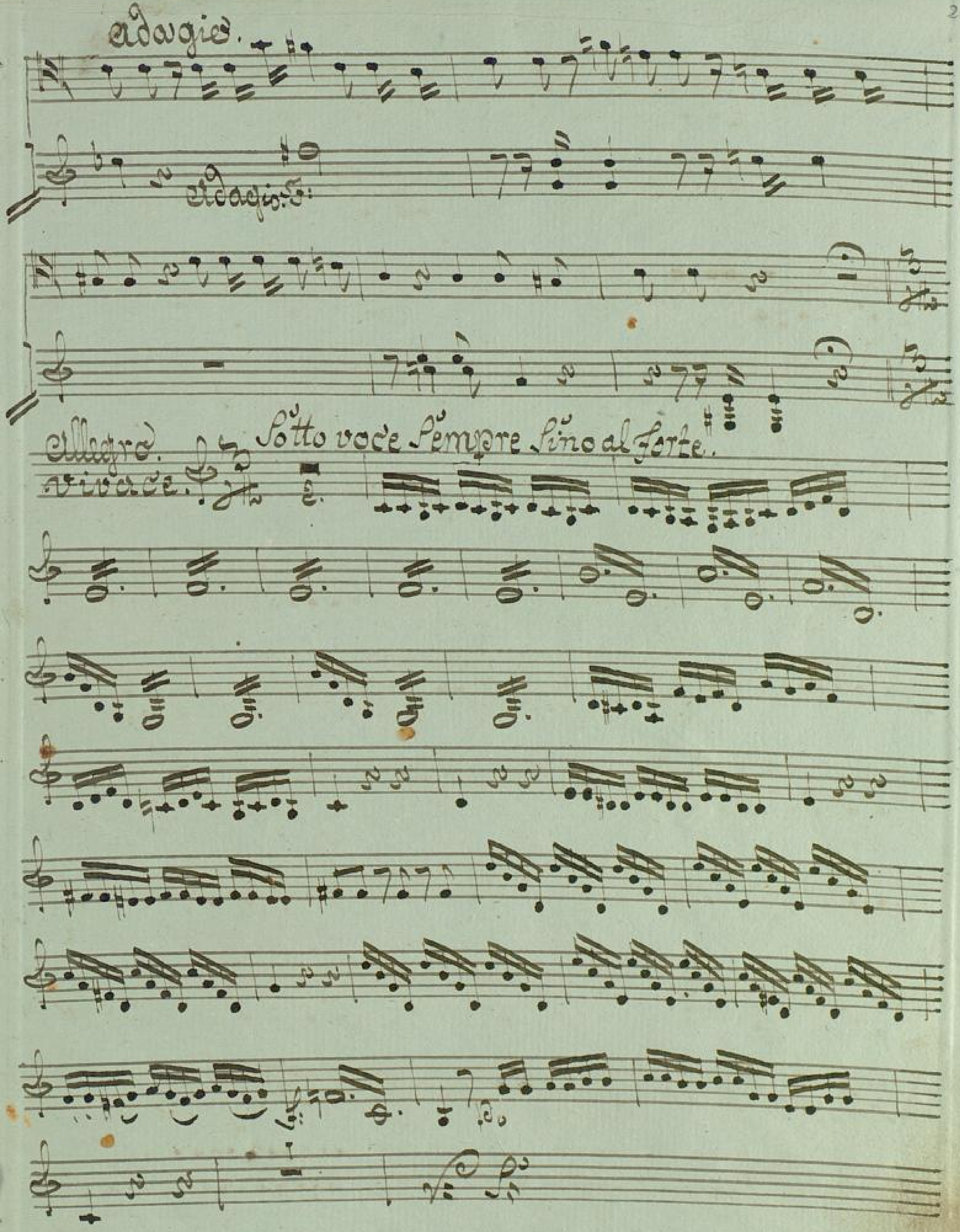
adagio.
adagio:
allegro.
vivace.
Sotto voce sempre sino al forte.

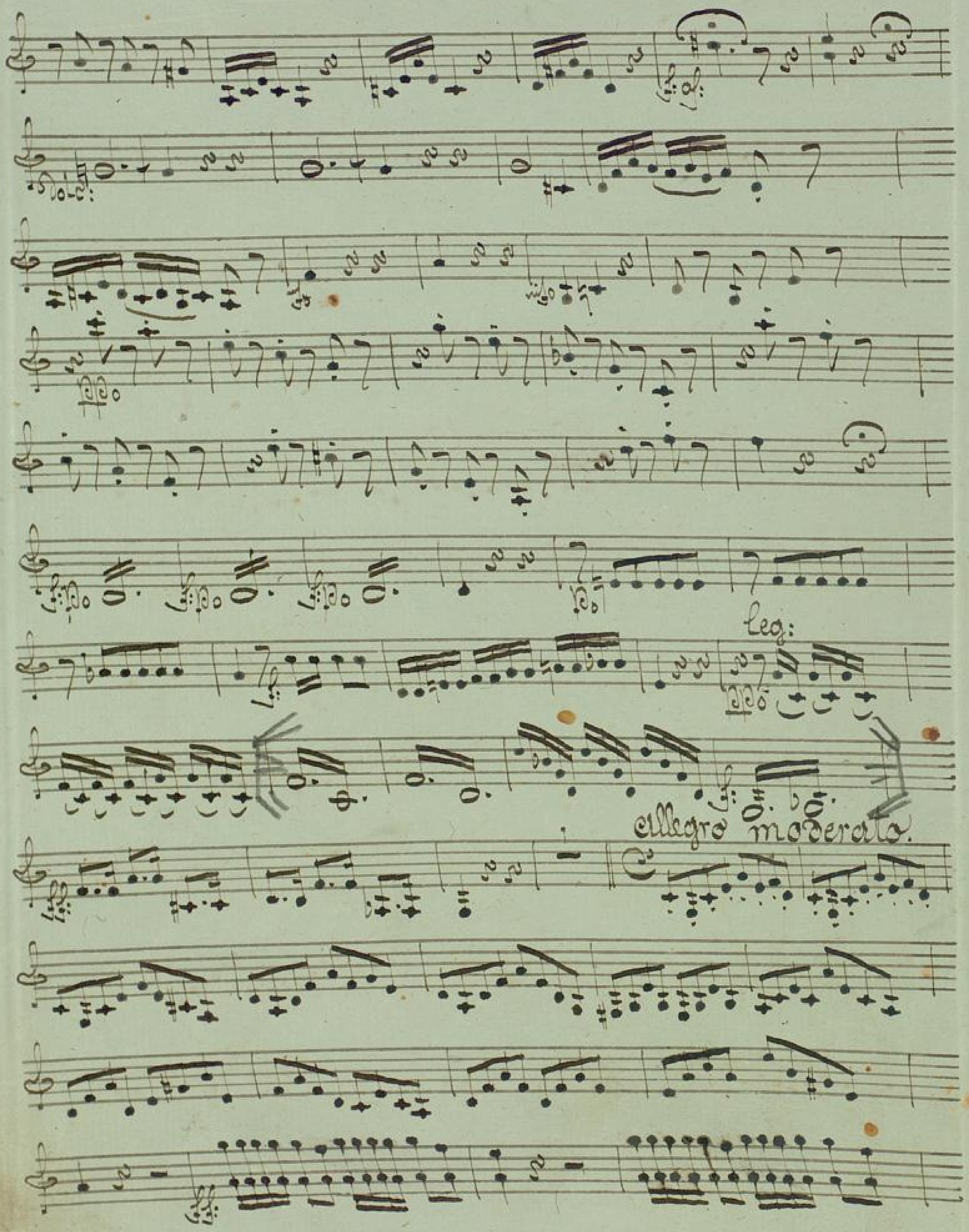

BLB BADISCHE LANDESBIBLIOTHEK
Baden-Württemberg

Adagio.

Allegro.

Recitativo.

Allegro.

Adagio.

Allegro Stretto. punto d'arco.

voce.

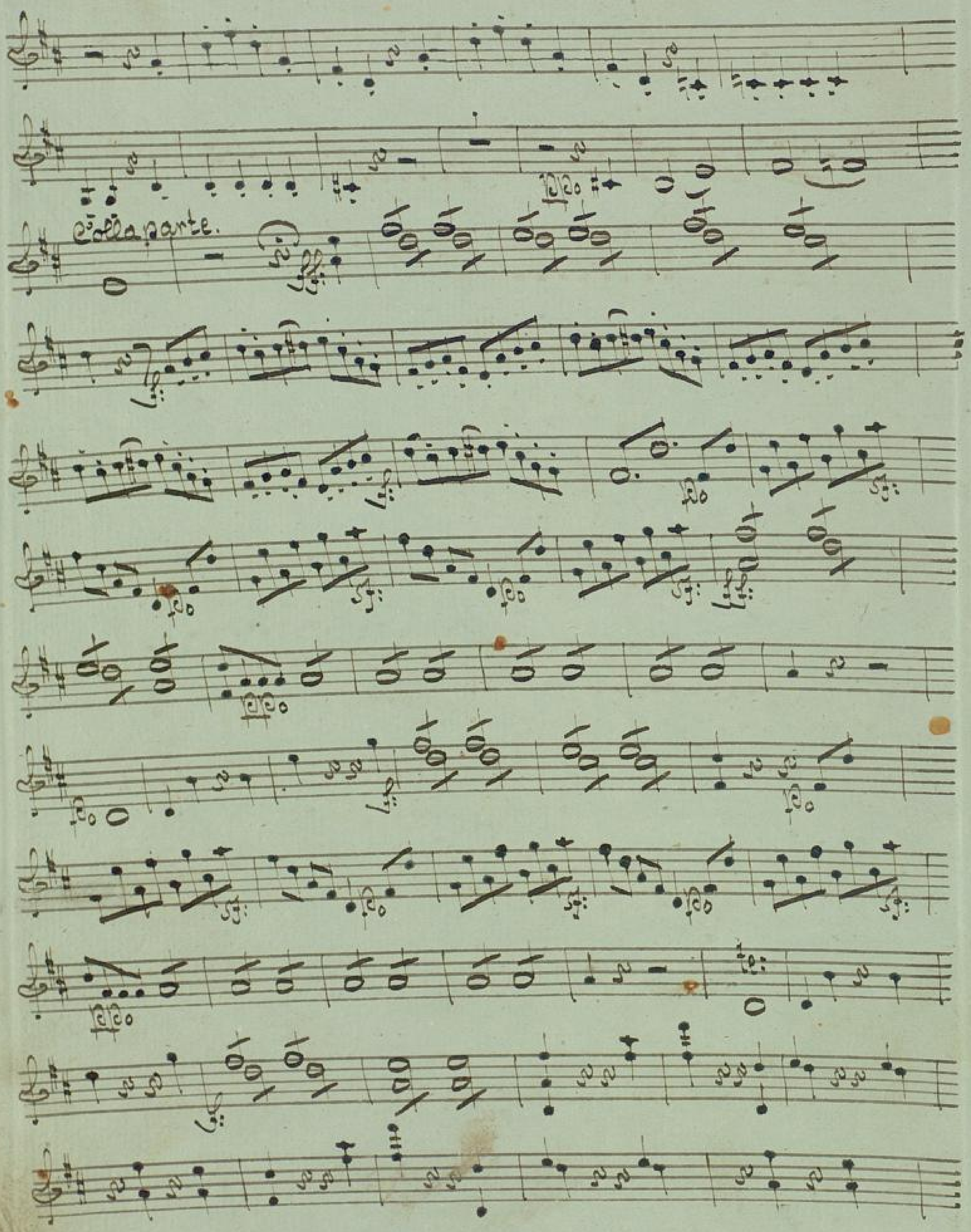
Solla parte.

Fine dell' atto Sesto.

Atto Terzo.

Nro: 18.

Andante
Sostenuto.

Dolce.

Ou

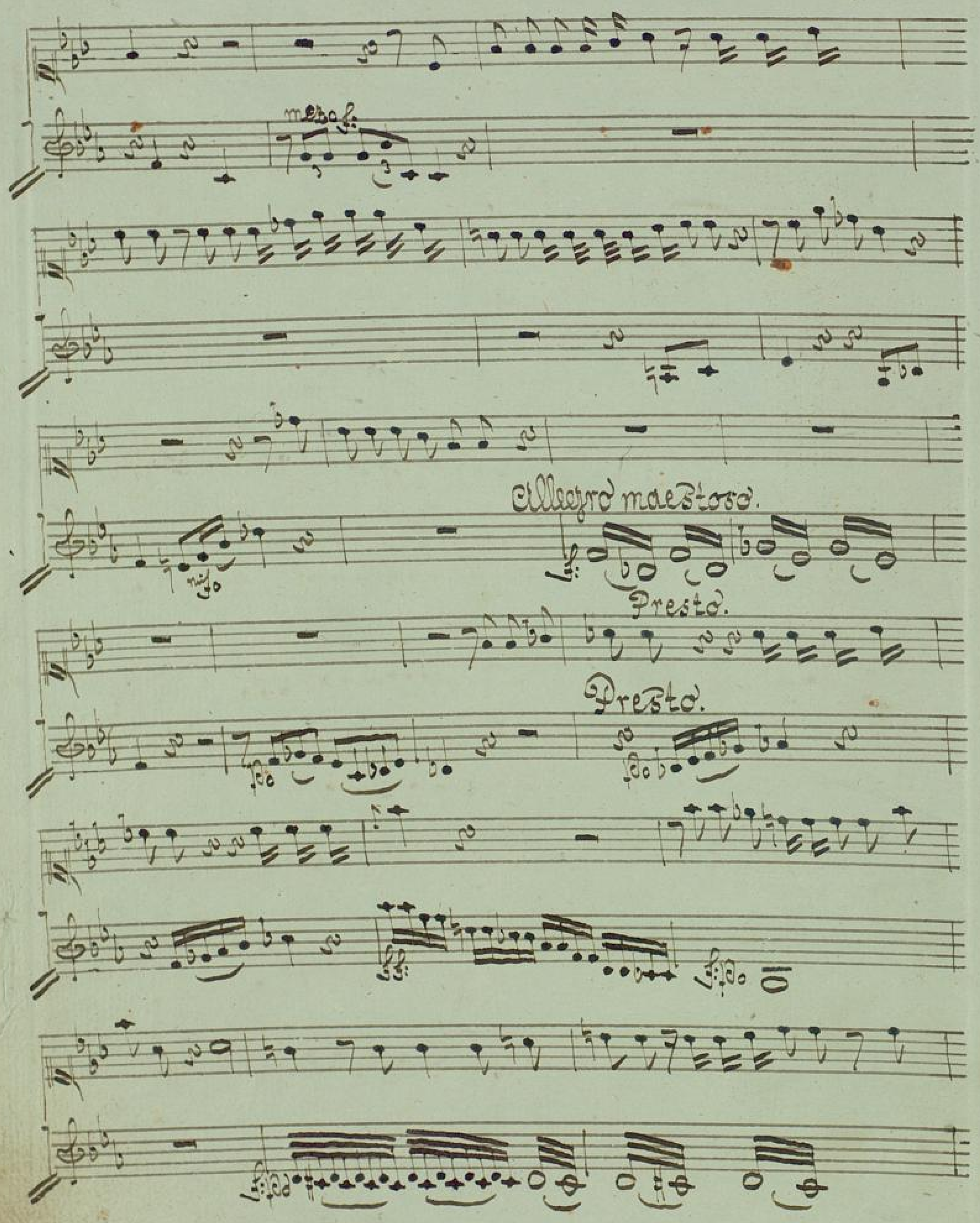

BLB BADISCHE LANDESBIBLIOTHEK
Baden-Württemberg

Sostenuto

Dolce

Collaparte

V.S.

BLB BADISCHE LANDESBIBLIOTHEK
Baden-Württemberg

Aria Adagio

BLB BADISCHE LANDESBIBLIOTHEK
Baden-Württemberg

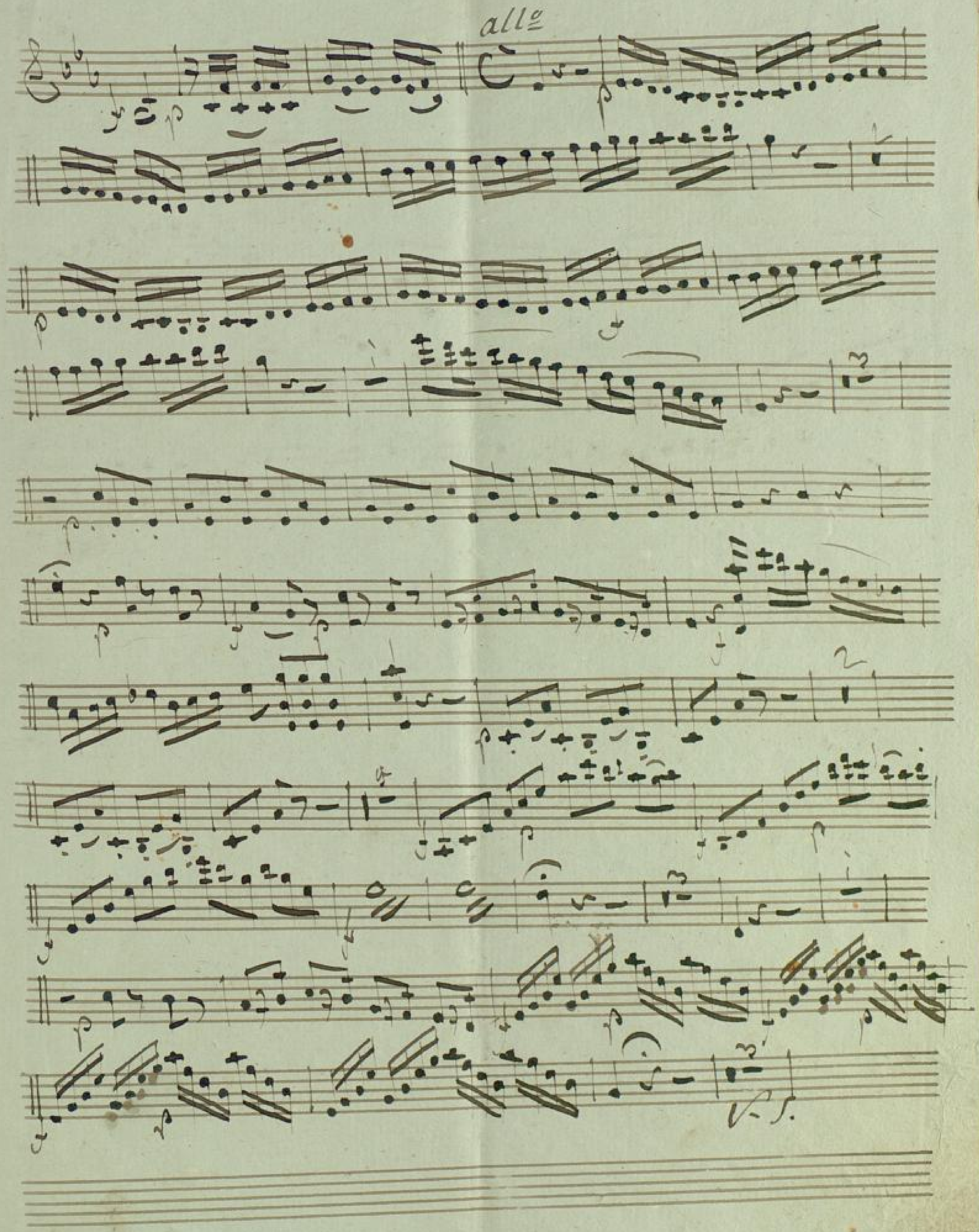
allo

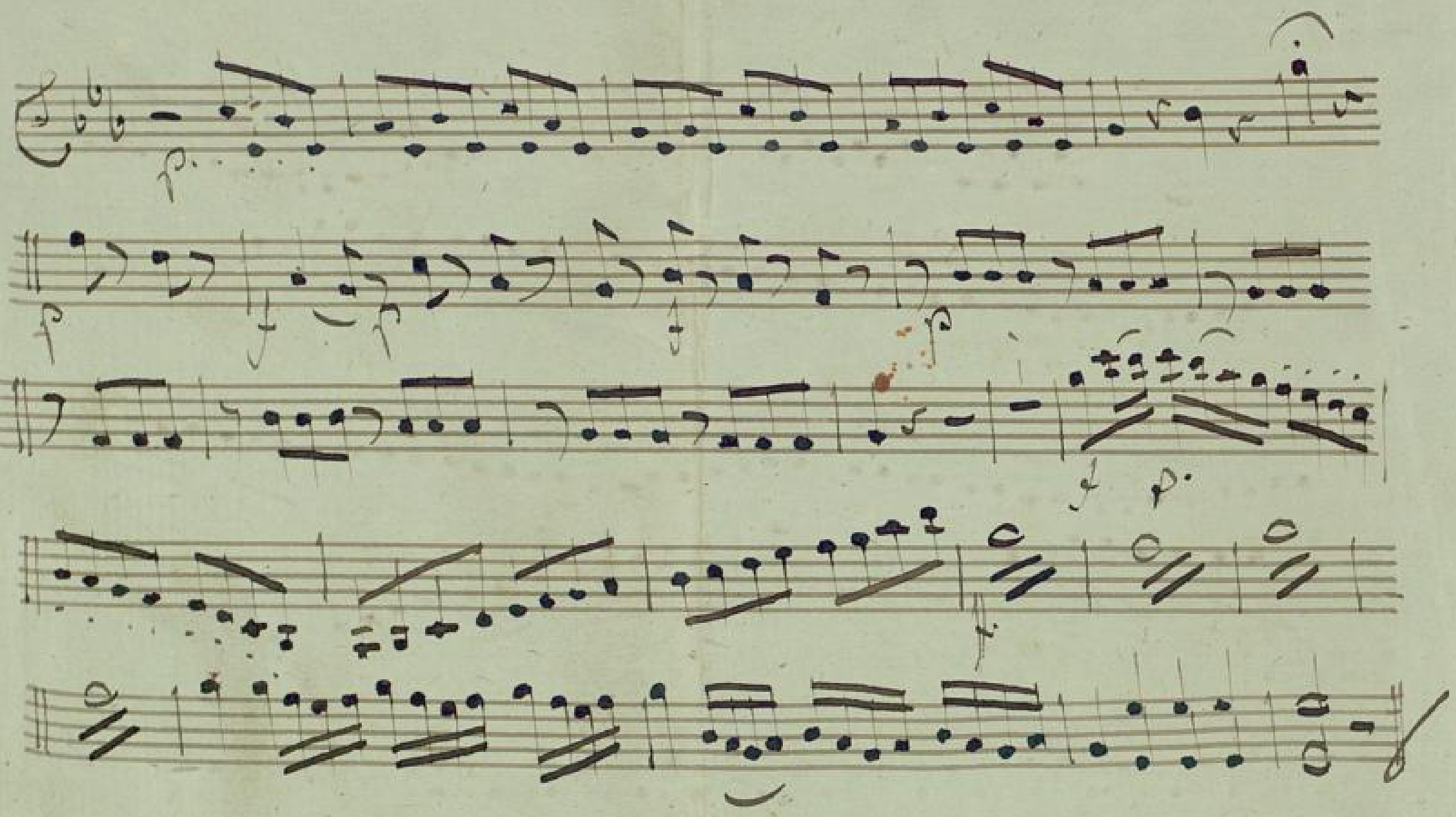

Sieque N: 19 Finale

BLB BADISCHE LANDESBIBLIOTHEK
Baden-Württemberg

Sostenuto.

Sostenuto.

Solo:

Colla parte.

Pausa.

Allegro.

Aria
Larghetto.

4.

Colla parte.

Allegro.

Colla parte.

Adagio.

Allegro.

come sopra.

Pro: Ag. Finale.

Moderato assai.

Volti subito.

Presto tempo

Andante.

Pizzicato.

BLB BADISCHE LANDESBIBLIOTHEK
Baden-Württemberg

Trem.

Adagio.

Adagio.
Sul Solo.

and.

mancando.

BLB BADISCHE LANDESBIBLIOTHEK
Baden-Württemberg

Sempre lo stesso tempo.

Colla parte.

Più allegro.

in tempo.

Più allegro.

Duettino. Pizzicato.

BLB BADISCHE LANDESBIBLIOTHEK
Baden-Württemberg

Pizzicato.

arco.

arco.

Allegro.

Solo

Adagio.

BLB BADISCHE LANDESBIBLIOTHEK
Baden-Württemberg

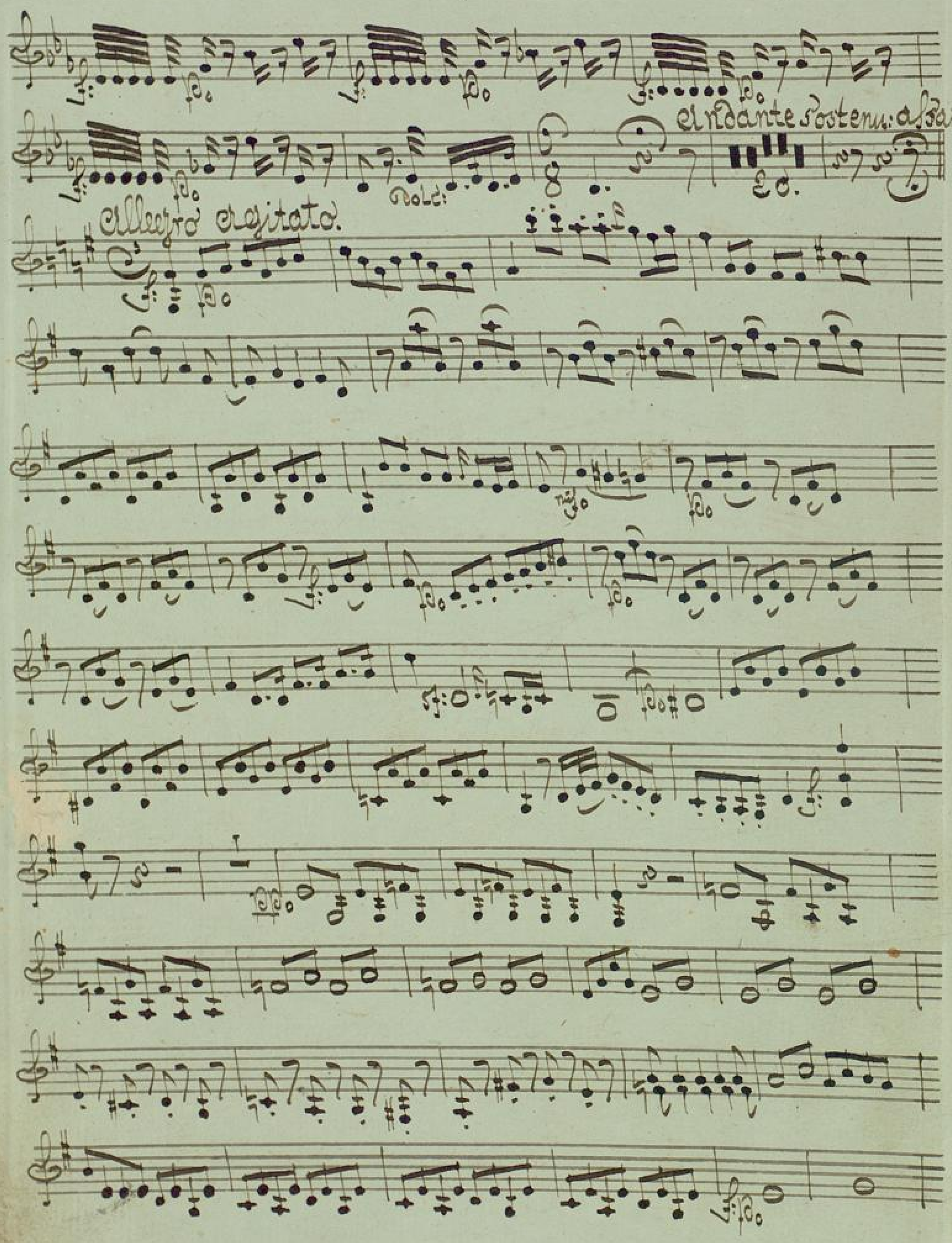
Allegro agitato.
Andante sostenuto assai.

Allegretto giusto.

BLB BADISCHE LANDESBIBLIOTHEK
Baden-Württemberg

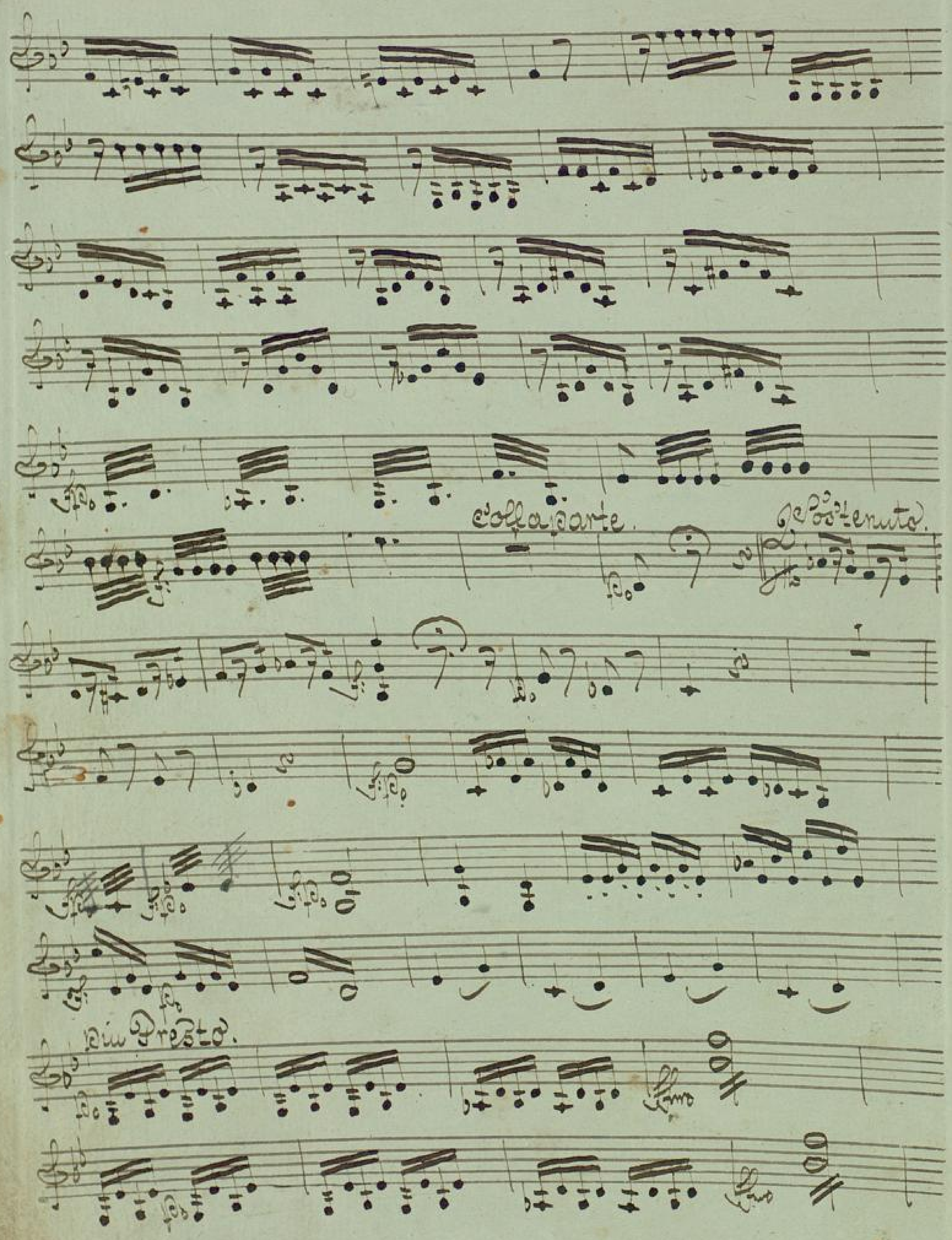
colla parte.
Sostenuto.
Più Presto.

Collaporte.

Temporal Primo.

Fine del Dramma.

BLB BADISCHE LANDESBIBLIOTHEK
Baden-Württemberg

BLB BADISCHE LANDESBIBLIOTHEK
Baden-Württemberg