Badische Landesbibliothek Karlsruhe

Digitale Sammlung der Badischen Landesbibliothek Karlsruhe

2 Camilla - Don Mus.Ms. 1507a-c

[S.l.], 1803 (1803c)

Horn II

urn:nbn:de:bsz:31-106847

Visual Library

Mus Ms 1507c

Cornosecondo

zu

vier Oktaven

Camilla

BLB BADISCHE LANDESBIBLIOTHEK
Baden-Württemberg

In D. Corno Secondo

Larghetto.

Overture

Allegro

BLB BADISCHE LANDESBIBLIOTHEK
Baden-Württemberg

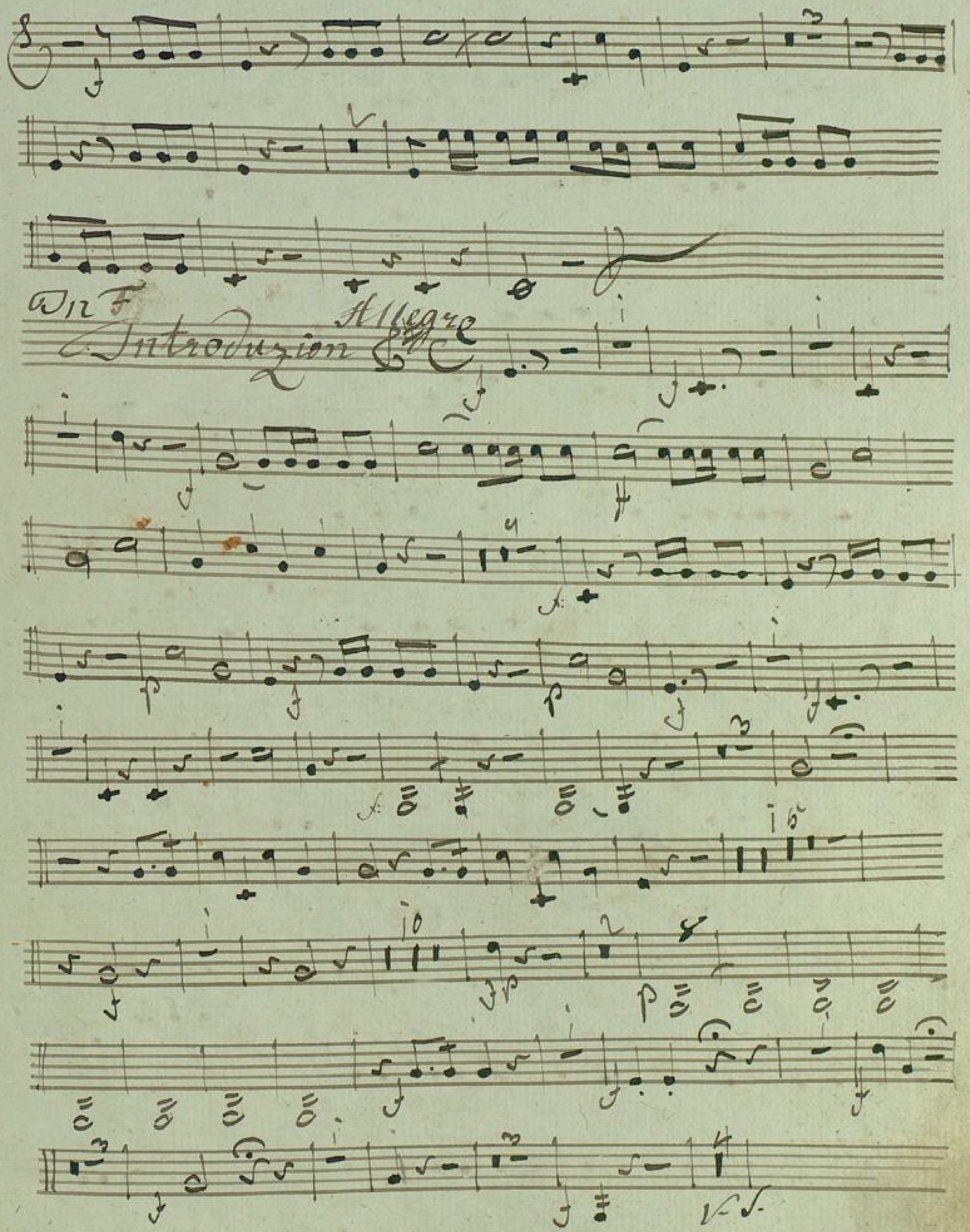
Wir F
Allegro
Introduzion

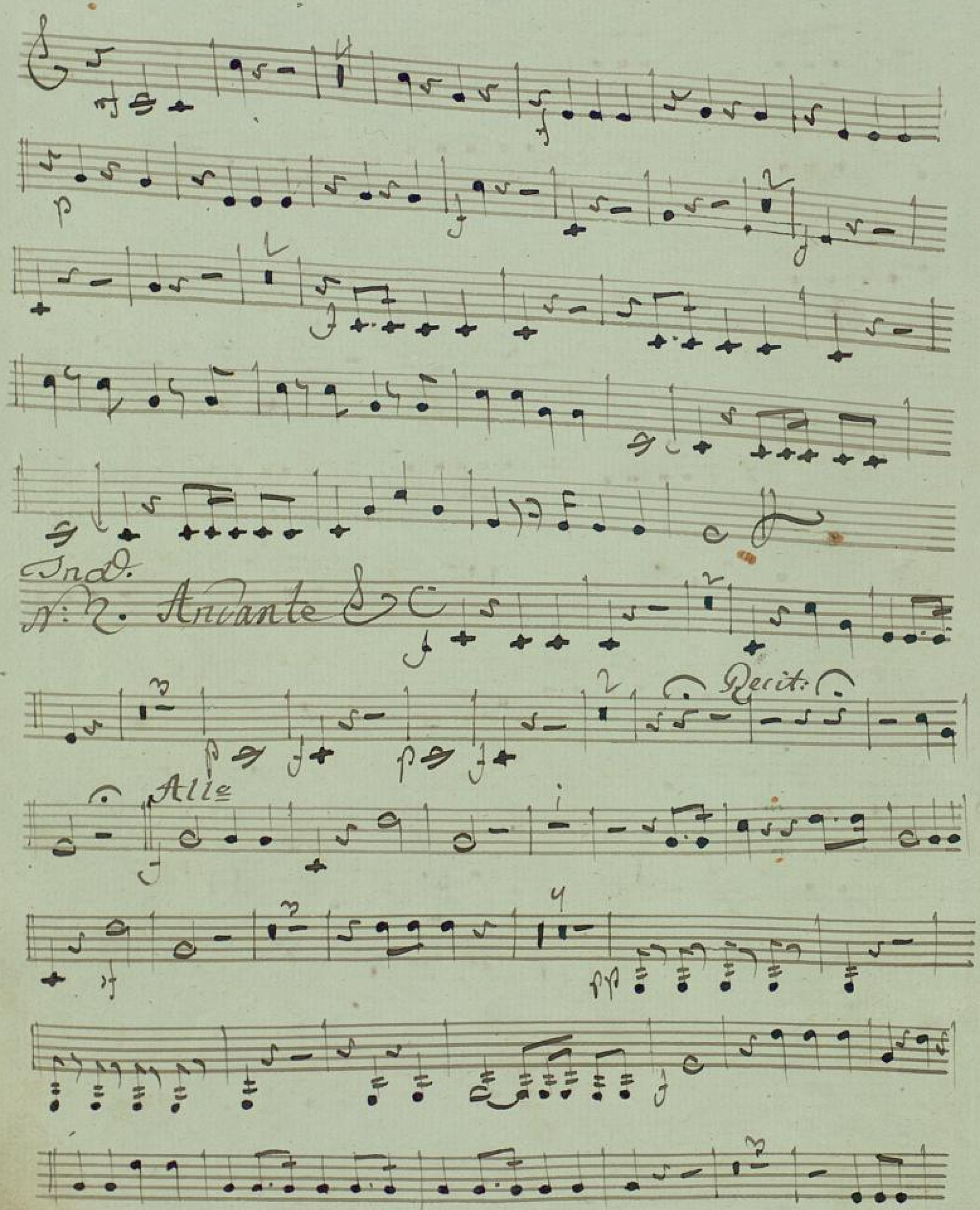
Ind.
N: 2. Andante
Recit:
Allo

Più allo

colla Parte i

Jn G: H. B: Alle

Recit:

attacca

Aria Giusto

V.S.

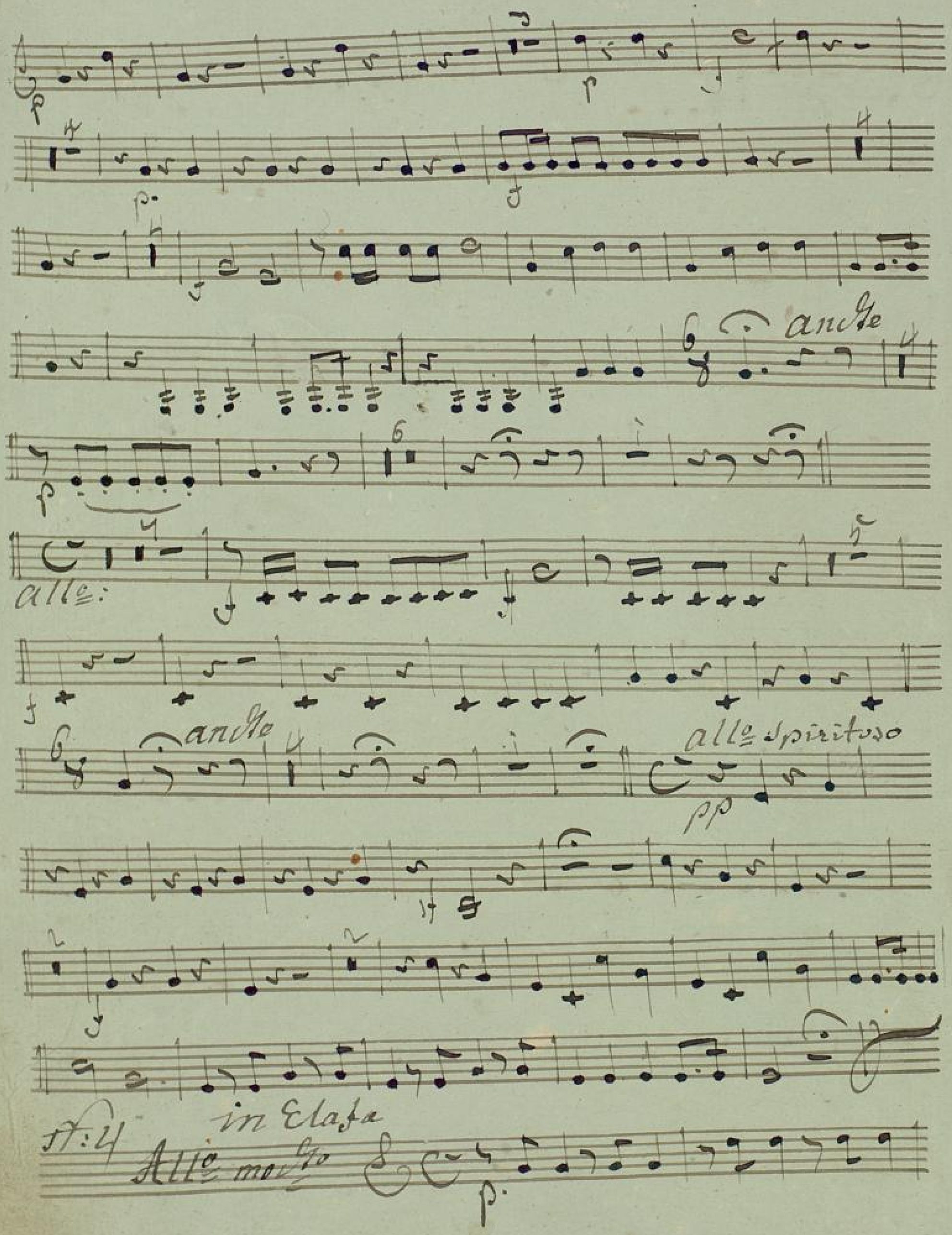
andte
allo:
andte
allo spiritoso
pp
in Elafa
Allo molto

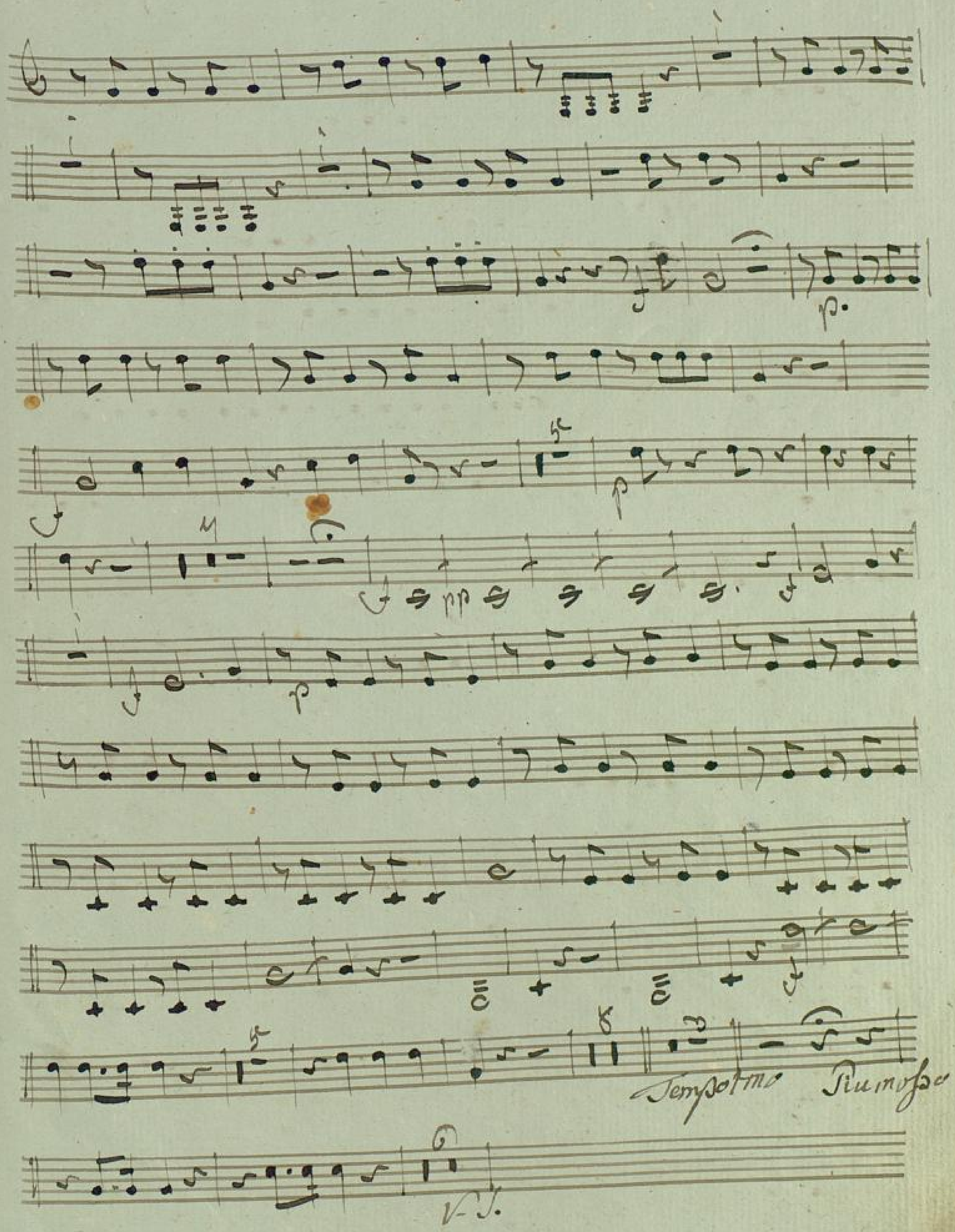
Tempo primo
V.S.

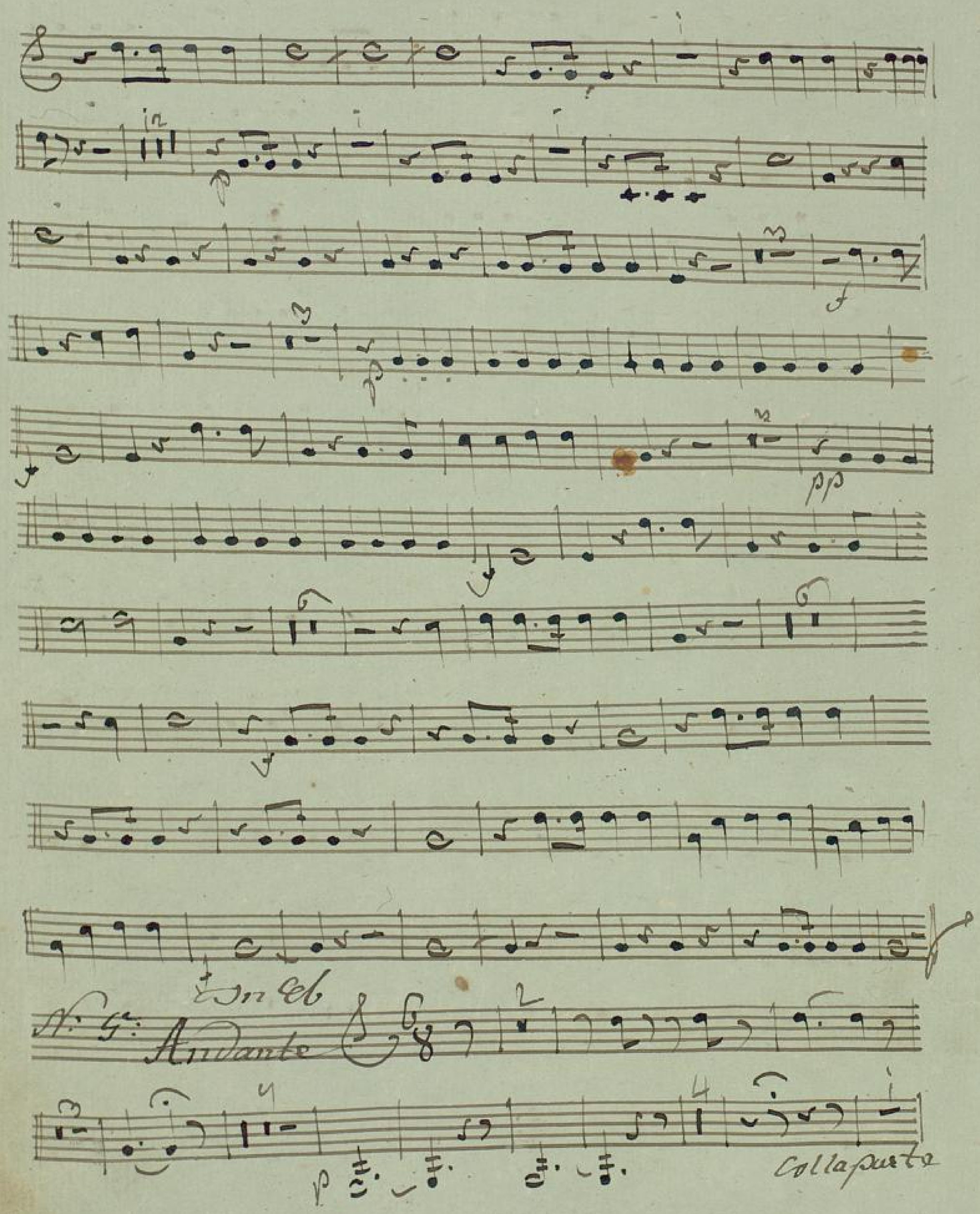
In Eb
N: 5:
Andante
Collapunta

Allo

p:

f

in Tempo

Collapaste

f

p

p

f

p

f

Trio:

Sr: 6 Allegretto

Colla Parte

in Tempo

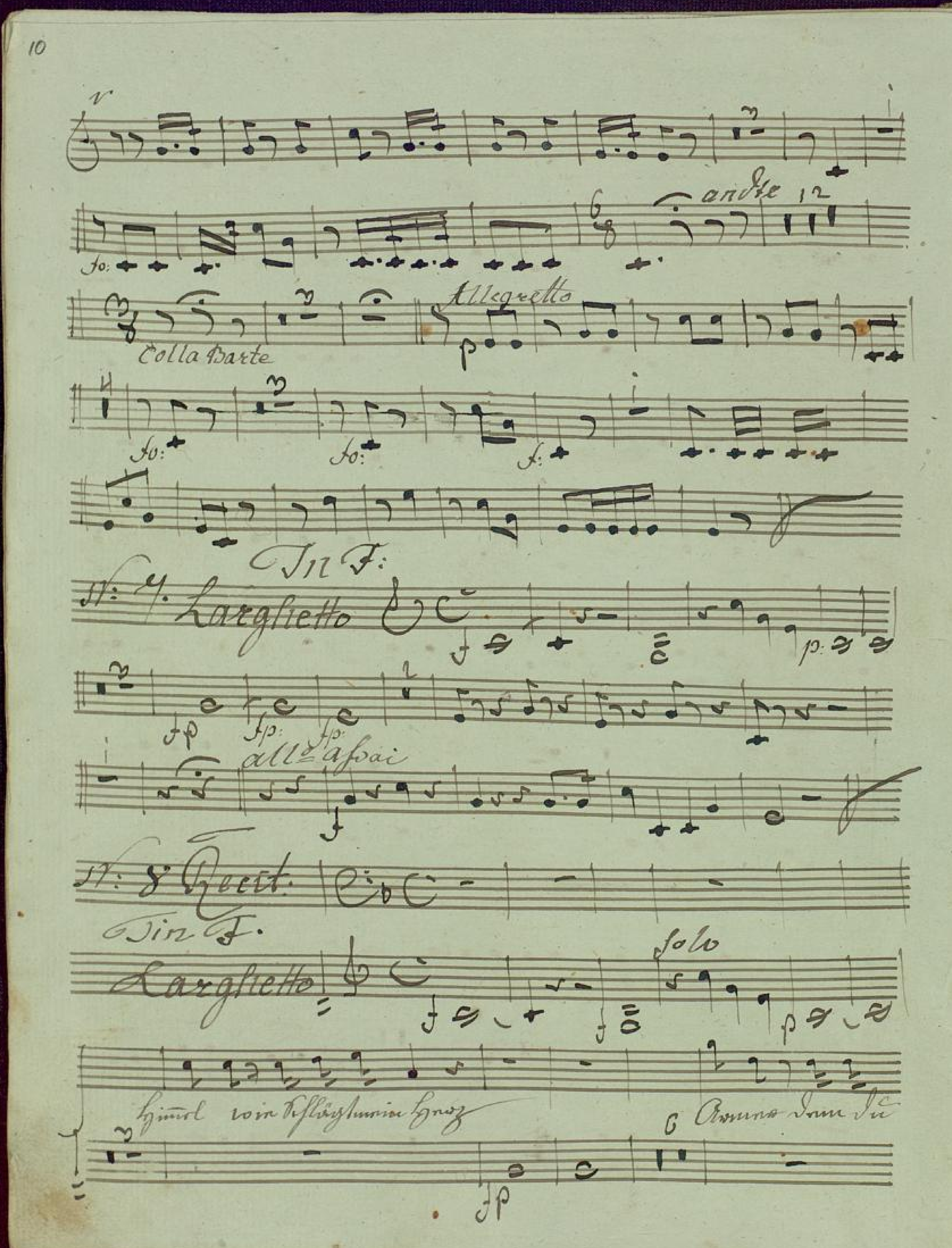
Fo:
andte
Allegretto
Colla Parte
Fo:
Fo:
F:
In F:
Nr. 4. Larghetto
p:
fp:
fp:
all'a fai
Nr. 5 Quart.
In F.
Larghetto
solo
p
Himl wie Schlägt unser Herz
Amen Dein Du
fp

Presto

Ihr küssen die Füsse und Ihre Hände gerührt.

Adagio Alle

würde Deiner Vergnügt gewiß seyt.

Tempo primo

alle

adagio

Lieber aus jedem Zugenstangen jetzt wirkt ro Kummer, jetzt wirkt ro

Kummer und Schmerzen

attacca

Aria Adagio

p

V-S.

Allo

Adagio

Allegro

poco a poco

In Eb

Ballo

1

2

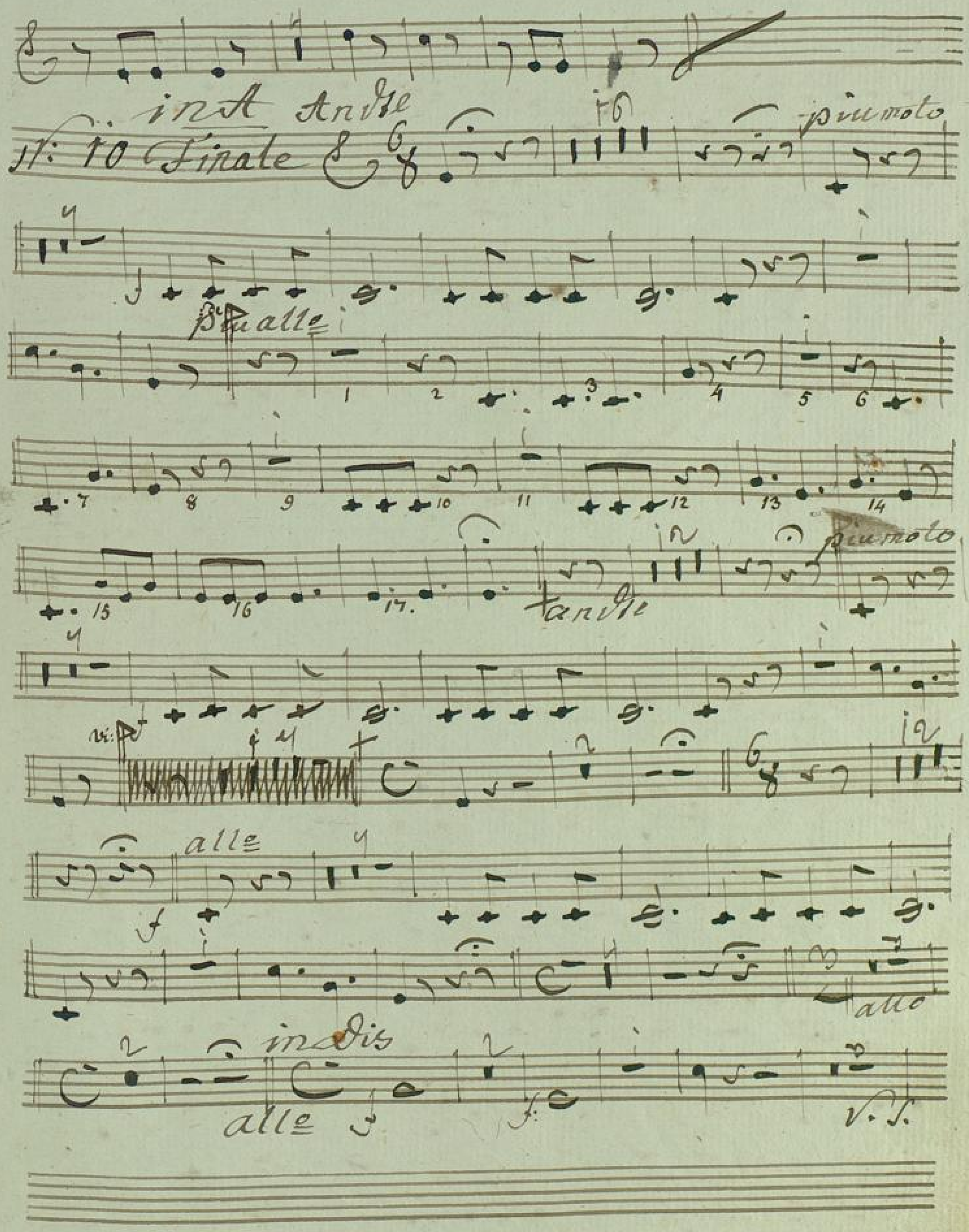
in A dur
10 Finale
più moto
Bualte
alle
in
più moto
tarde
alle
in dis
alle
V.S.

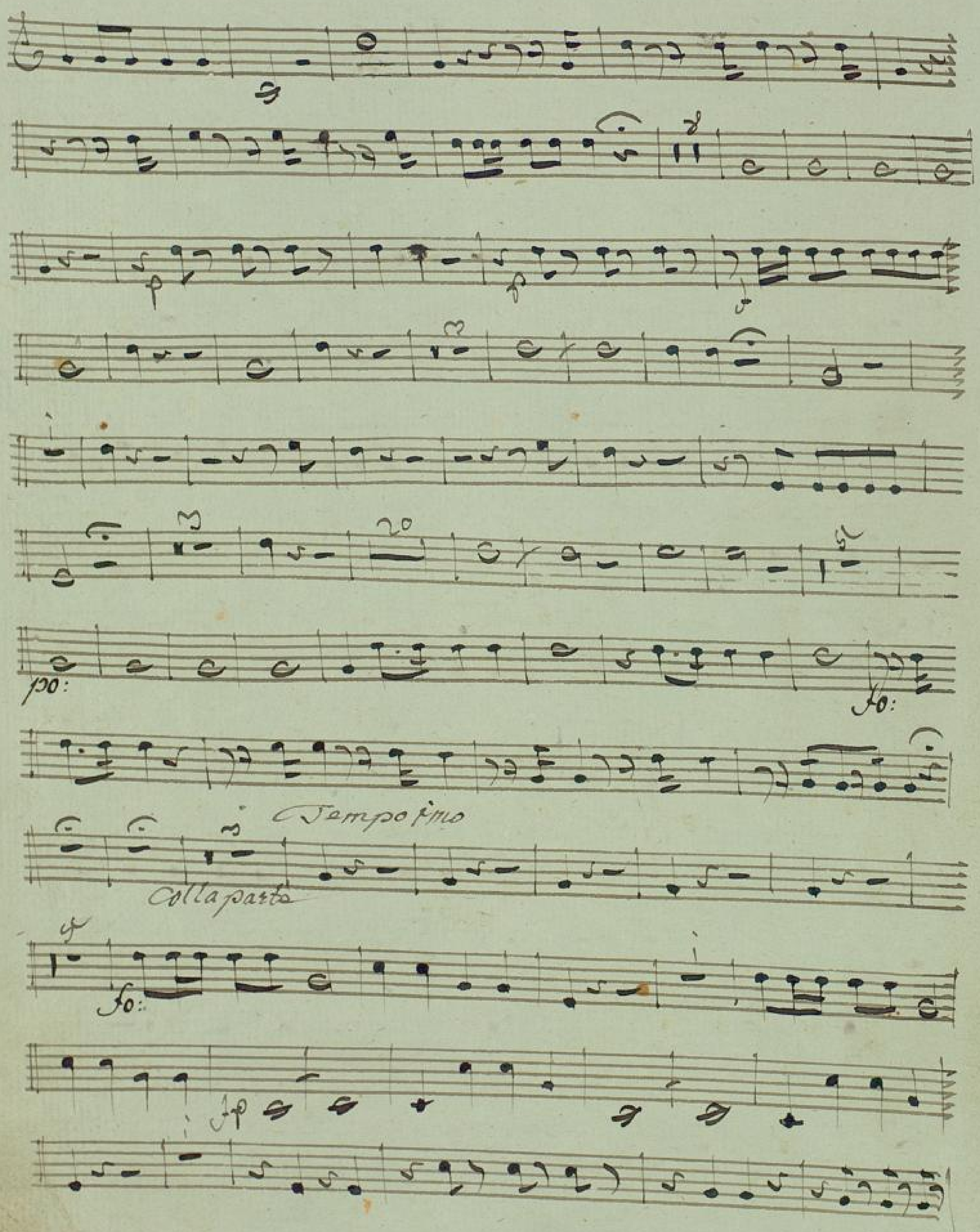
pp:
fo:
Tempo primo
Colla parte
fo:
pp

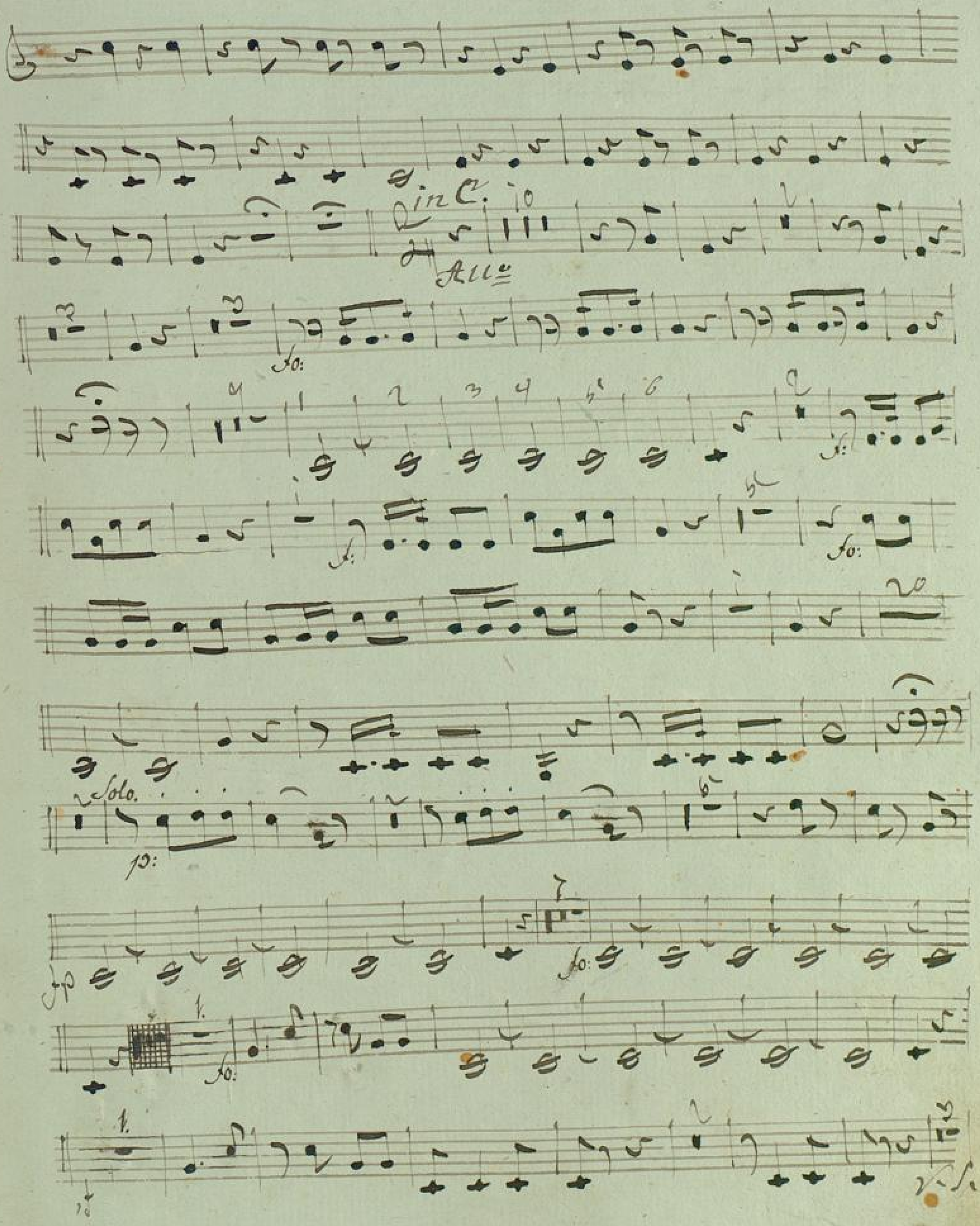
in C.
All.
Solo.
p:
Solo.
p:
Solo.
p:

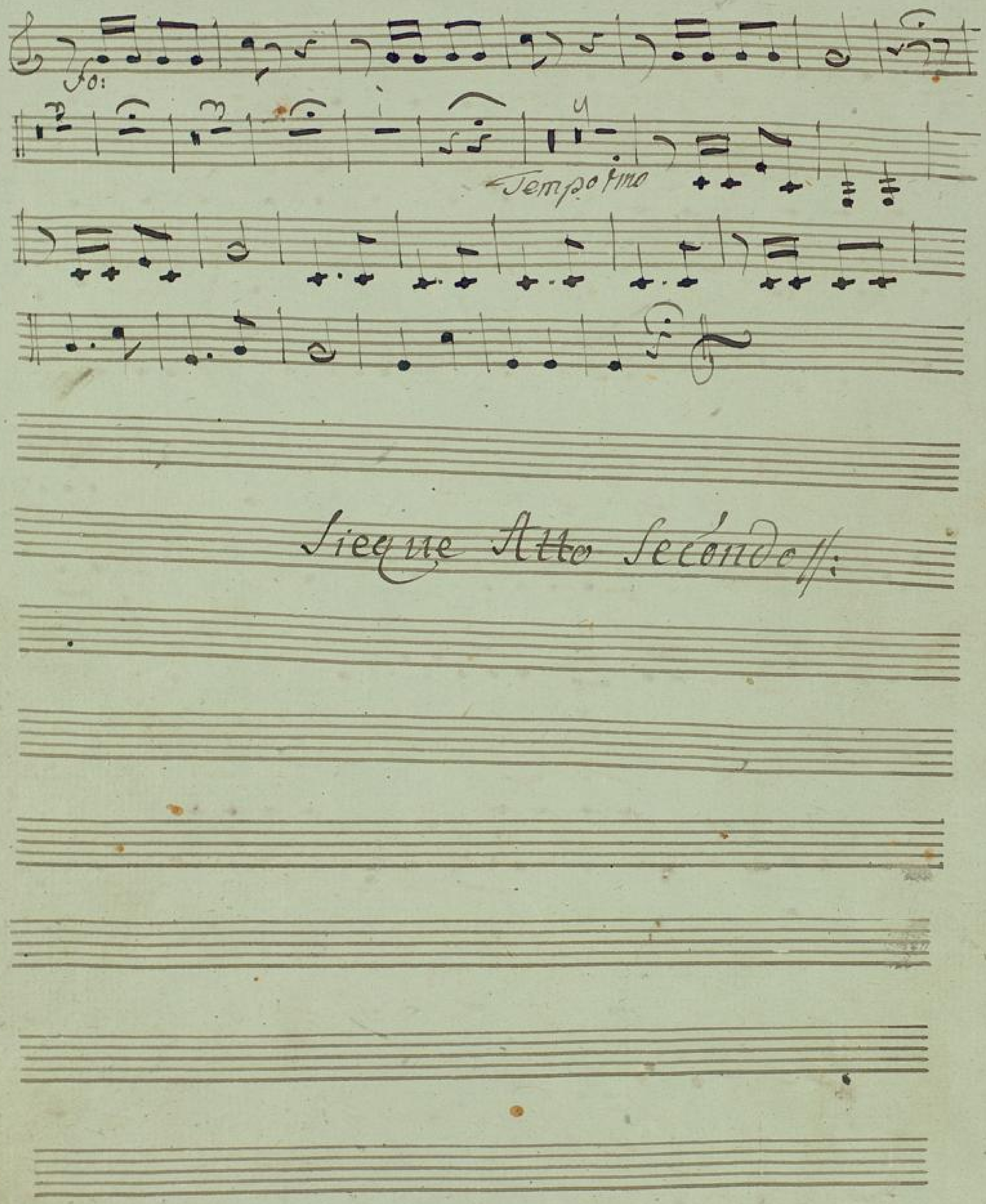
Tempo primo
Siegue Atto Secondo

Solo Secondo — Corno Secondo

Nro 11 Duetto in Es.

Allegro giusto

11.

Solo

Adagio

Coll: parte.

Allegr. assai

Coll parte

Lento

Lento

a tempo

Alleg: Moderato

Più alleg:

Nro 12. Tacet

Nro 13 Recitativo in Eb.

Tacet

Duetto in F.

Andante sostenuto

Corno Secondo

Allegretto

Adagio

Allegr: Con spirito

Nro 14 Recitativo Tacet Aria in C

Adagio

Recit:

Allegr:

Fp

Fp

Ad:

Coll parte a tempo Coll: part: a tempo Coll: parte a tempo

Nro 15 Recitativo Tacet in B: Fiorentino Fagotti

Terzetto Adagio non troppo

BLB BADISCHE LANDESBIBLIOTHEK
Baden-Württemberg

Corno Secondo

Nro 16 Quartetto in A

Allegro Agitato.

punta d'arco

BLB BADISCHE LANDESBIBLIOTHEK
Baden-Württemberg

Nro 17. Finale in D:

Allegro.

B.

2.

1.

B.

B.

B. All: Come sopra 1.

rallentando

1.

1.

B.

1.

rallentando

Allegr: Come sopra

Recit:

Prest

Adagio

in C

Alleg: Vivace

100:

Modato.

Adago

in D

F.S.

in D Allegro.

Recit:

Adagio.

Allegr.

Solo.

Alle: Presto

Ende des Finales des Ersten Acts Terzo

No 18 Recitat: in Eb.

Andante sostenuto

H.

B.

Solo

2.

H. S.

H. Dey: Maestoso

Presto

Sostenuto.

Allegro:

Aria in Eb

Larghetto.

Allegro:

Adago.

Allegro.

BADISCHE LANDESBIBLIOTHEK
Baden-Württemberg

de Pinburg.

Aria Adagio in Eb.

allo

Geb.

V.S.

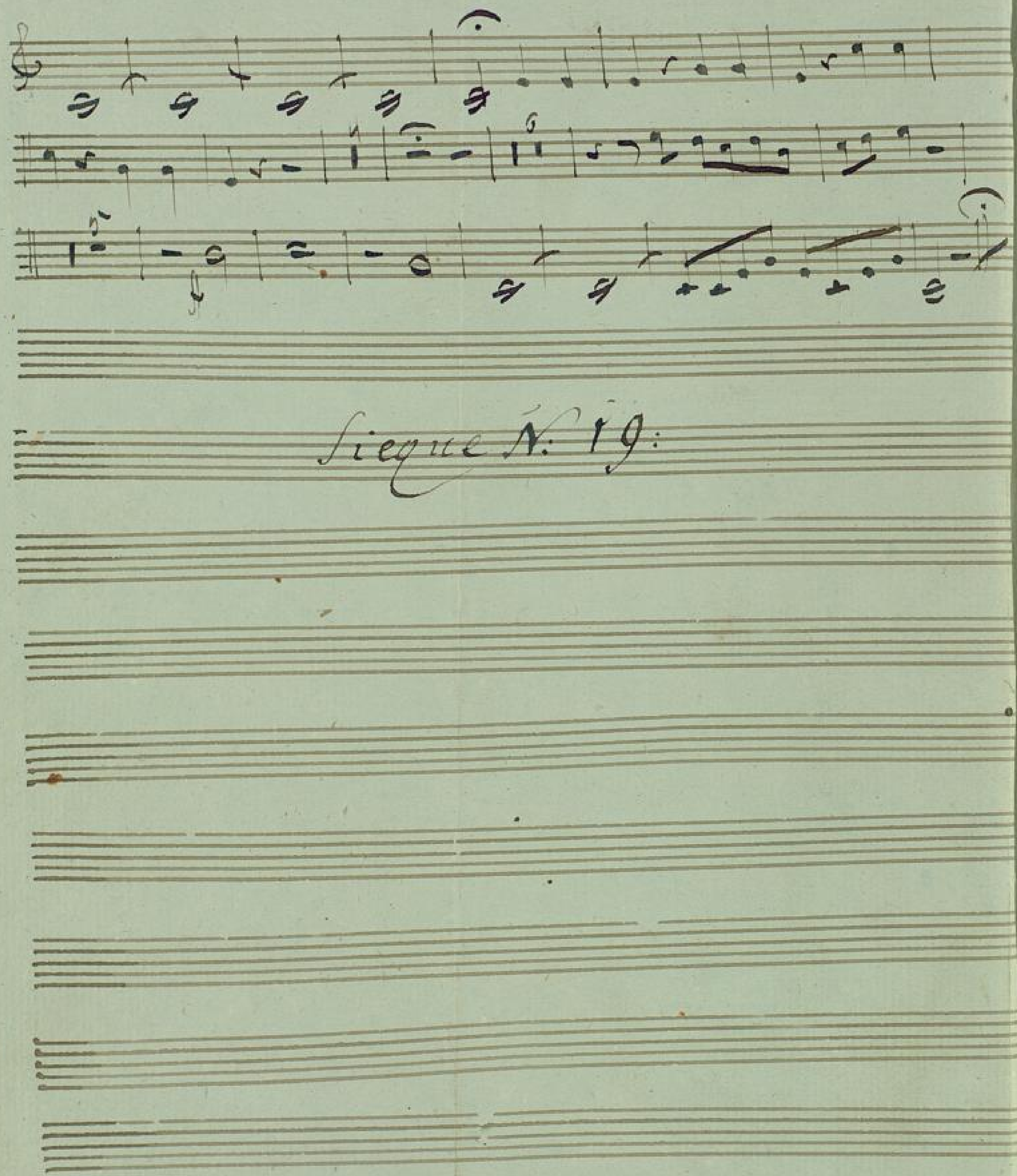
Siegue N: 19:

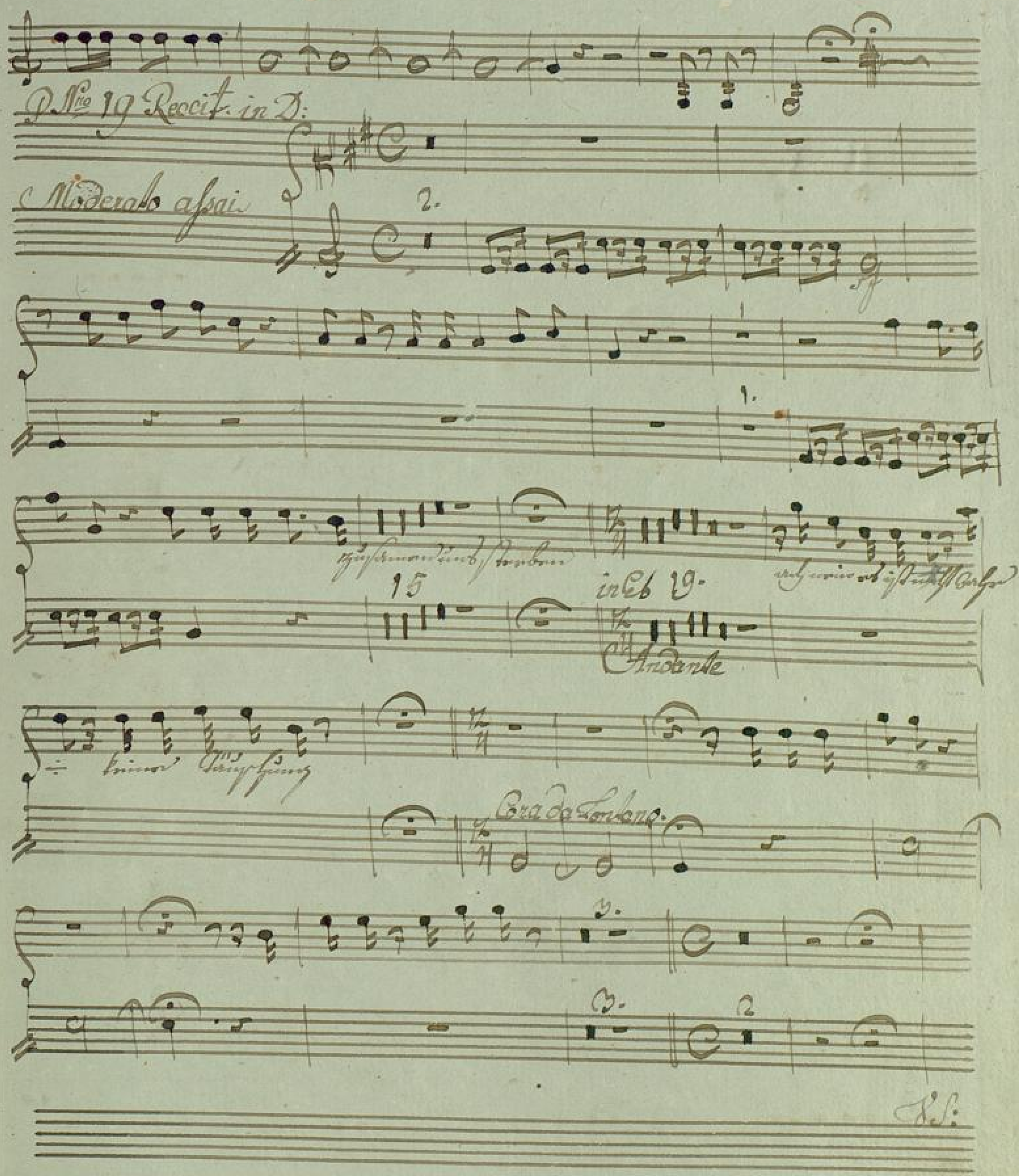
D. No 19 Recit. in D:
Moderato assai
2.
1.
15
in Eb 19.
Andante
Corni da Tirolese.
B.
2
Fl.

Duetto in D:

Più Presto

Allegro.

in Eb

Oboe

Adagio

Andant: Sostenu:

Allegretto

in Eb

Corno Secondo

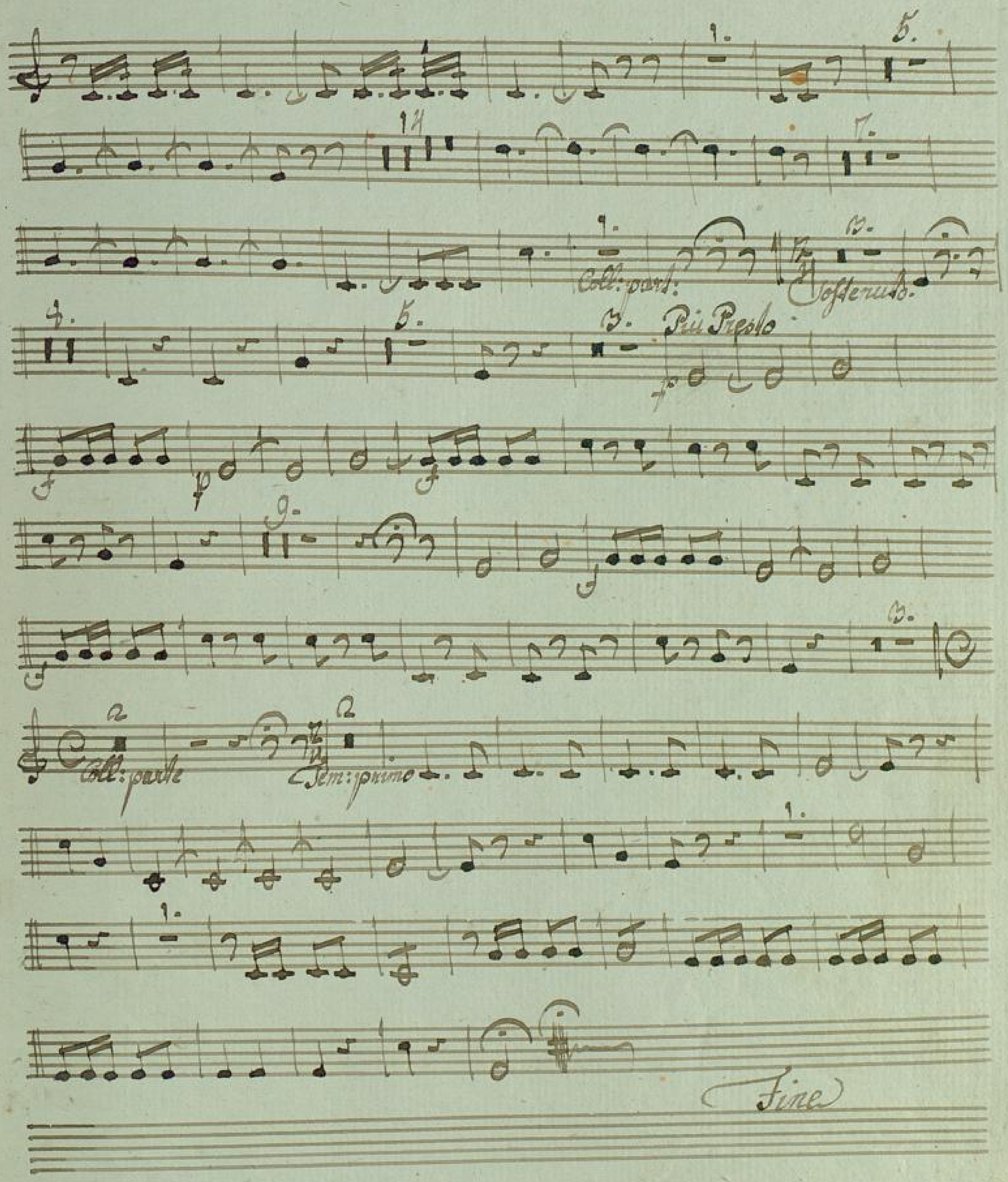

BLB BADISCHE LANDESBIBLIOTHEK
Baden-Württemberg

BLB BADISCHE LANDESBIBLIOTHEK
Baden-Württemberg

BLB BADISCHE LANDESBIBLIOTHEK
Baden-Württemberg