

Badische Landesbibliothek Karlsruhe

Digitale Sammlung der Badischen Landesbibliothek Karlsruhe

Polonaises. Arr - Don Mus.Ms. 1534

Pensel, Johann

[S.l.], 1820 (1820c)

Bass

[urn:nbn:de:bsz:31-107043](https://nbn-resolving.org/urn:nbn:de:bsz:31-107043)

Colonne. Basso.

Maestoso.
molto moderato.

Tempo.
di Polacca.

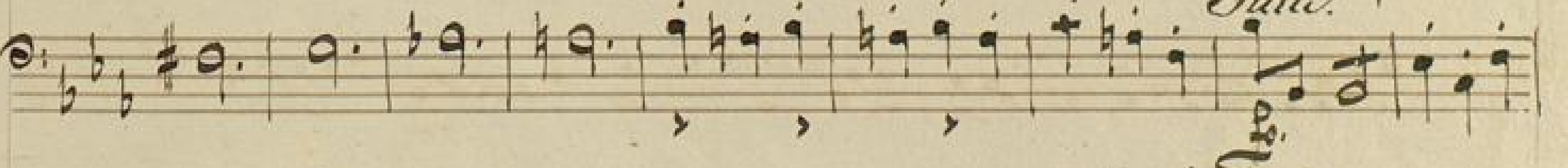
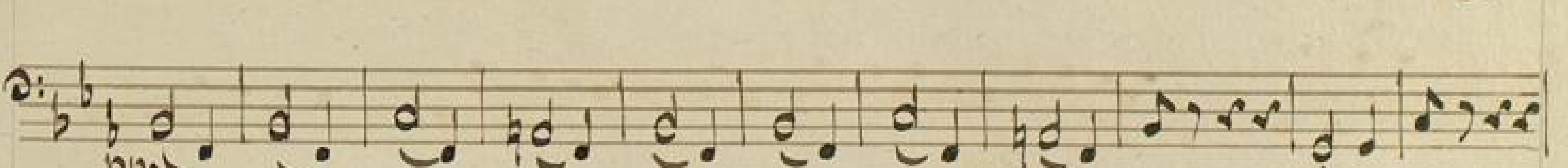
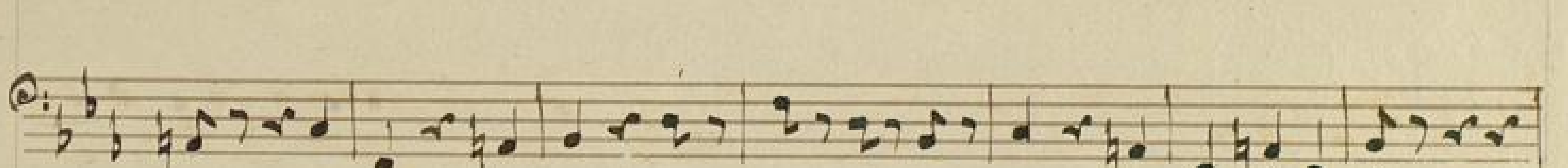
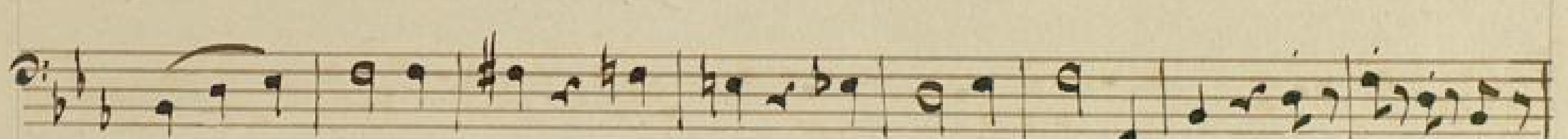
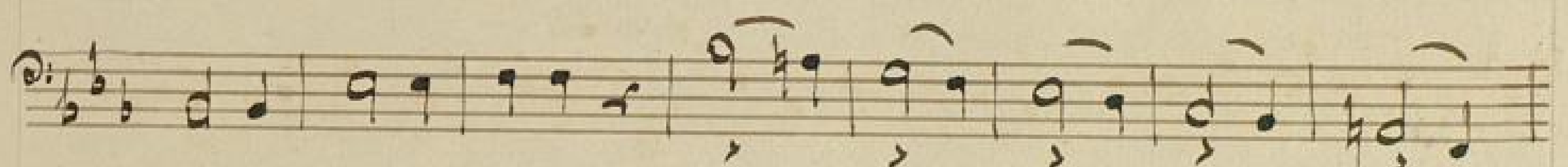
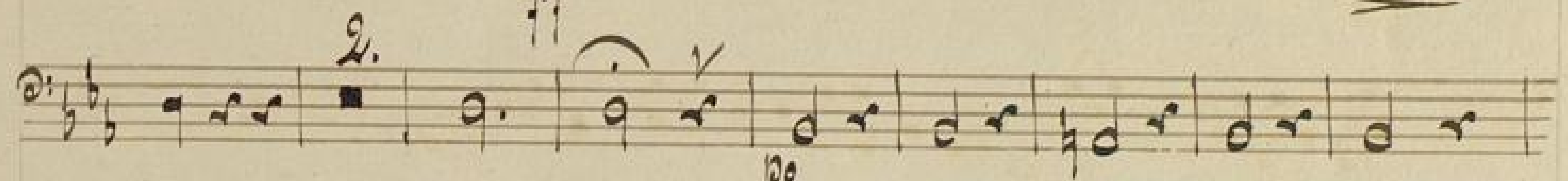

Tutti.
Duo

Fine.