Le Due contesse - Don Mus.Ms. 1522

Paisiello, Giovanni

[S.l.], 1780 (1780c)

Akt I

urn:nbn:de:bsz:31-107444

Violino Secondo.

Allegro
Con Spiritoso

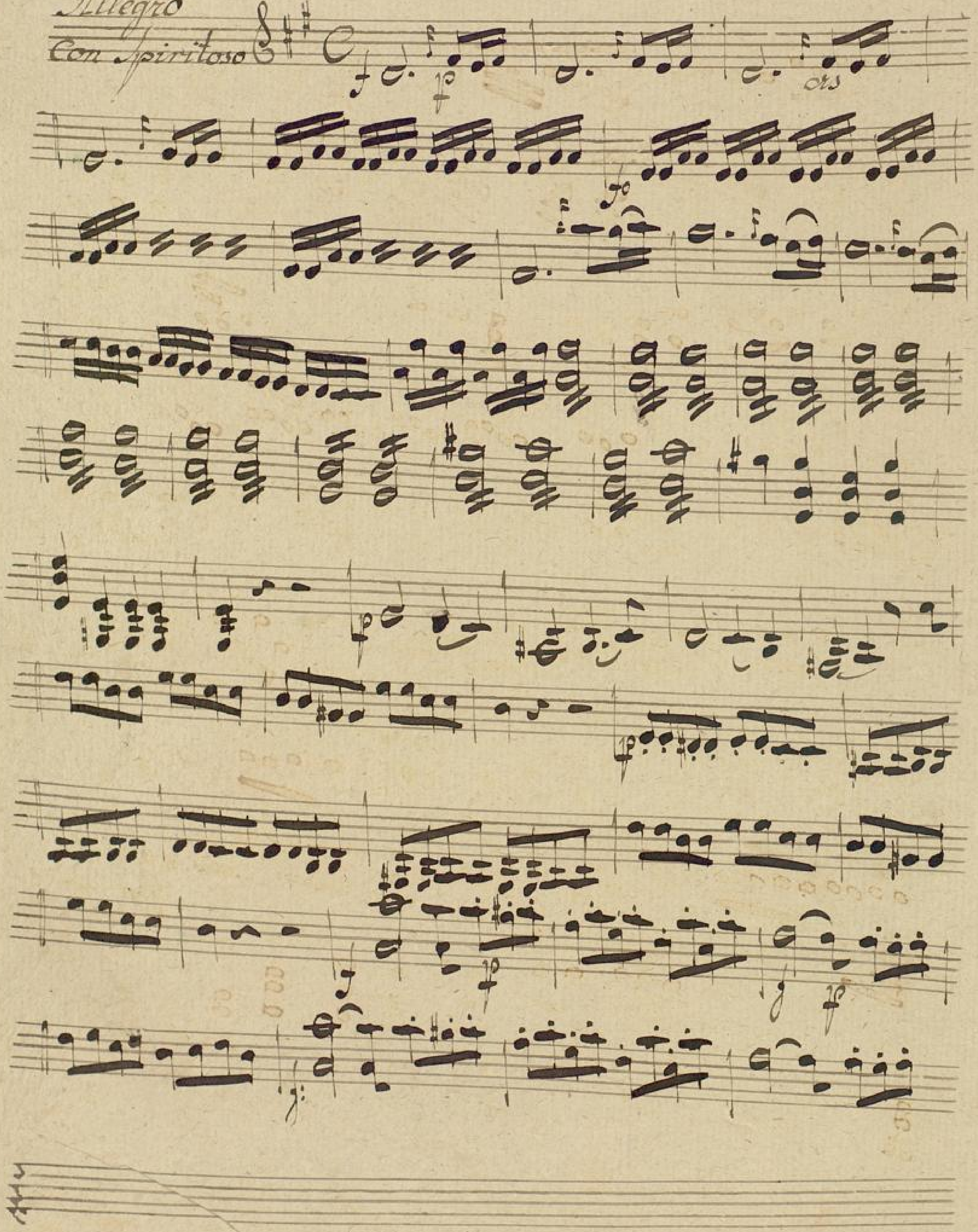

Violino Secondo.

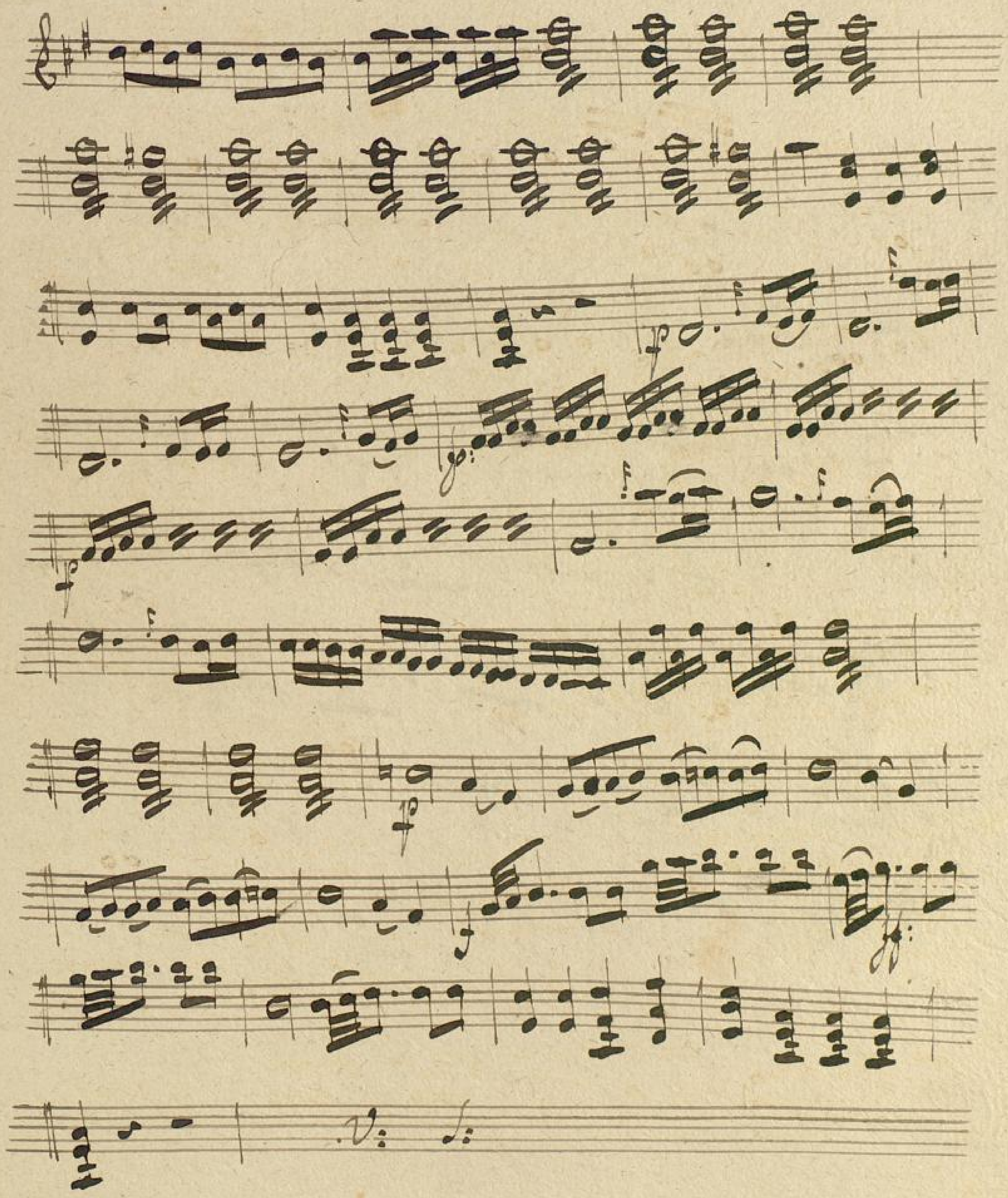

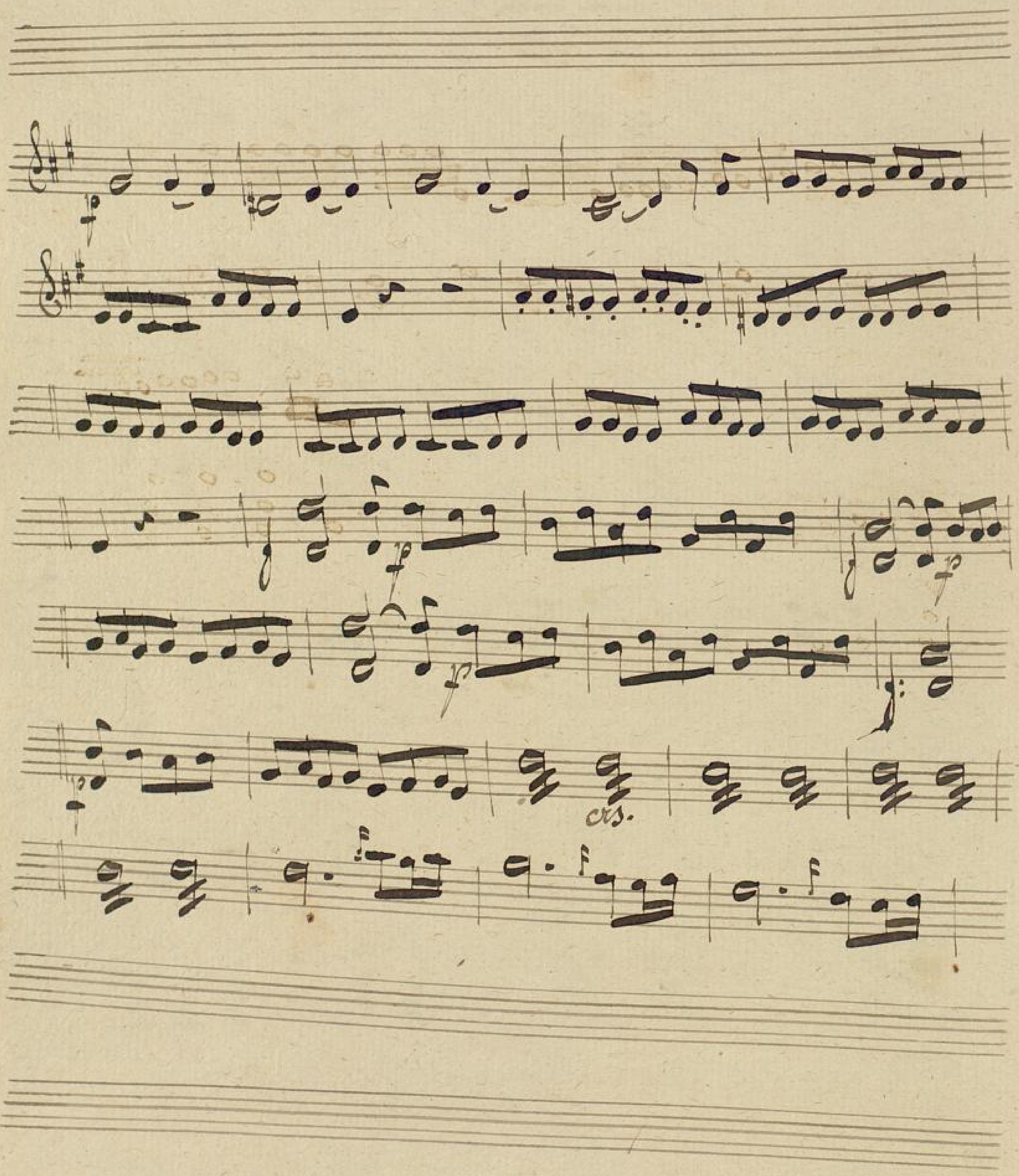

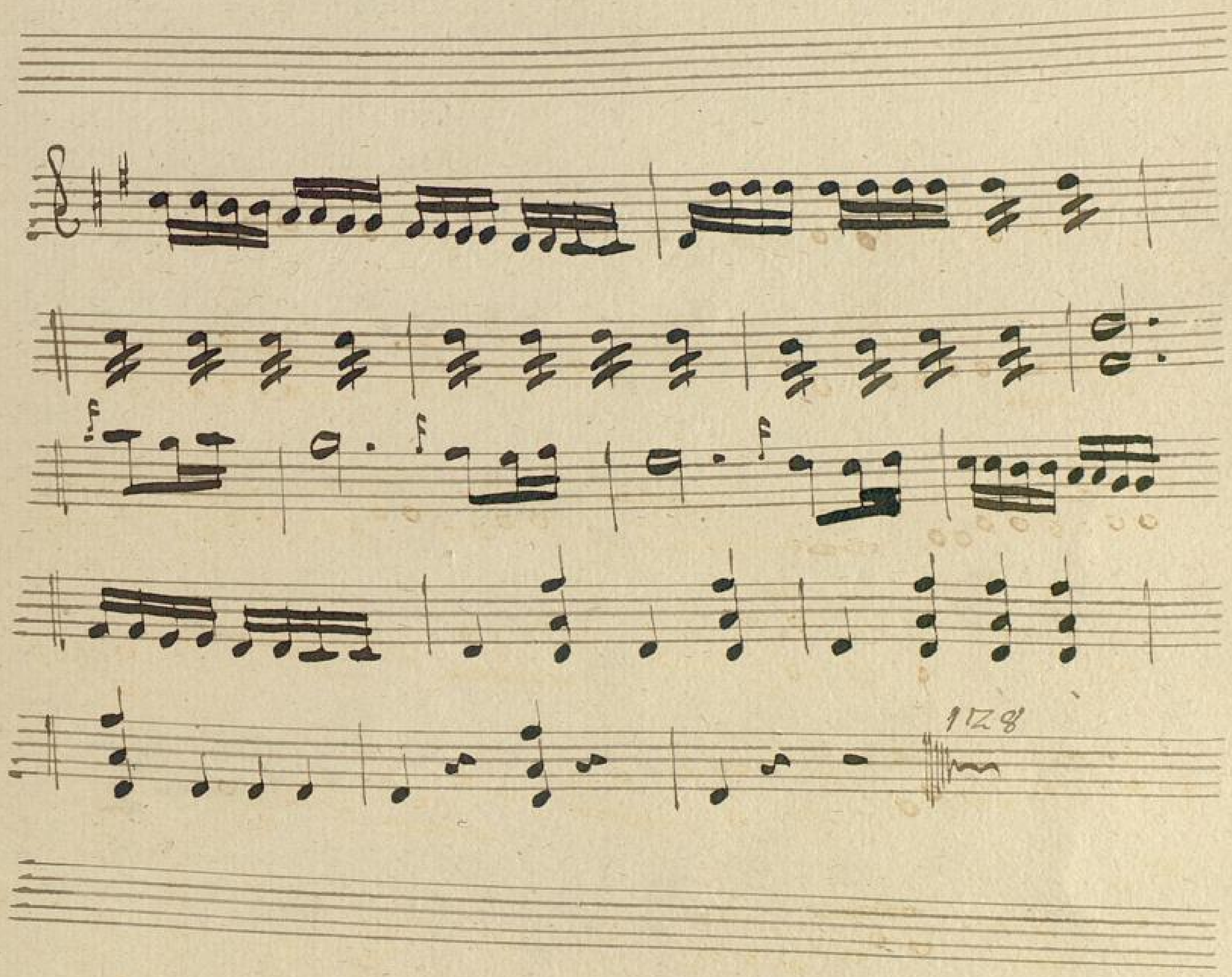

D. Segue Andante.

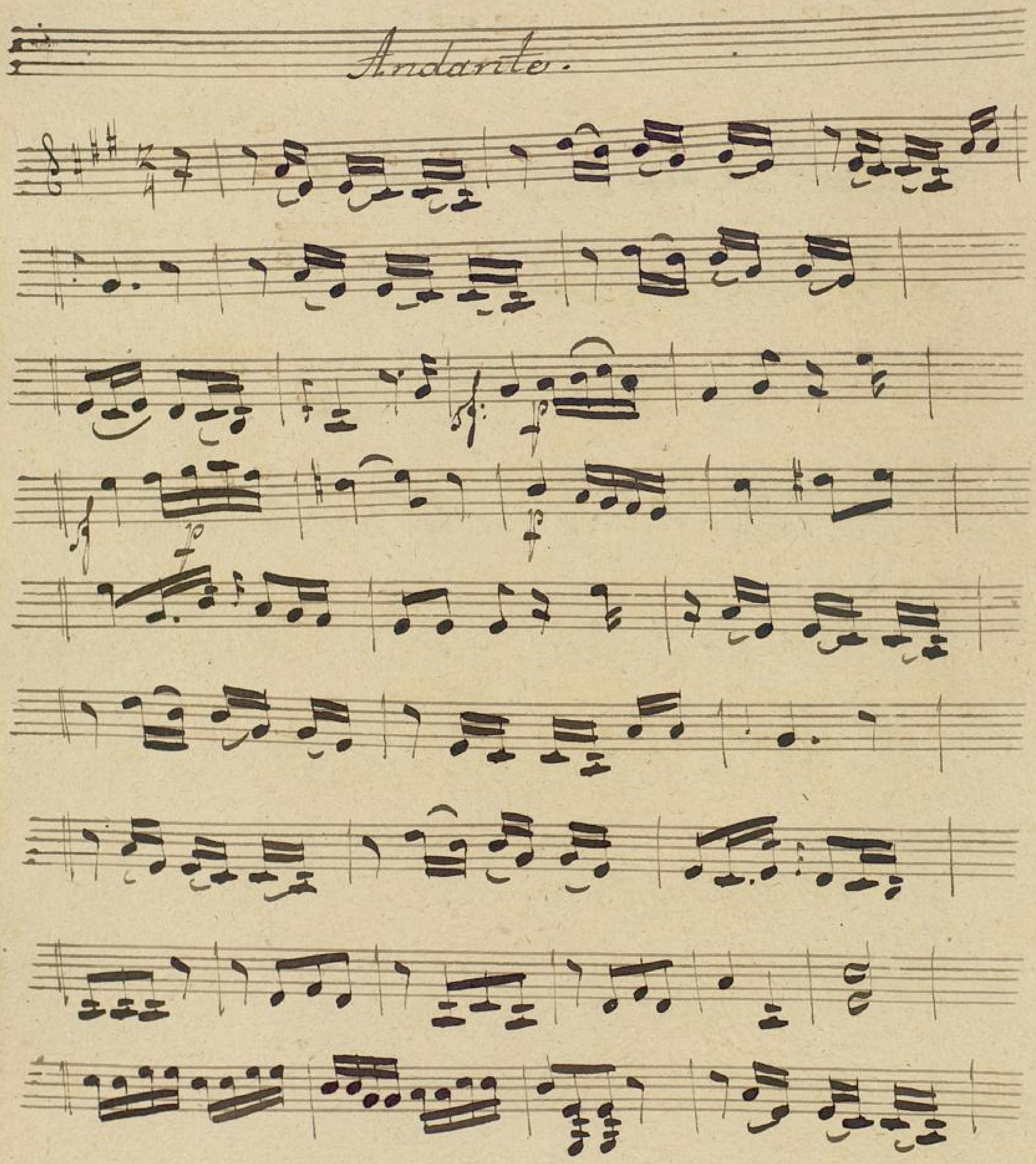

55.

Segue. Allegro.

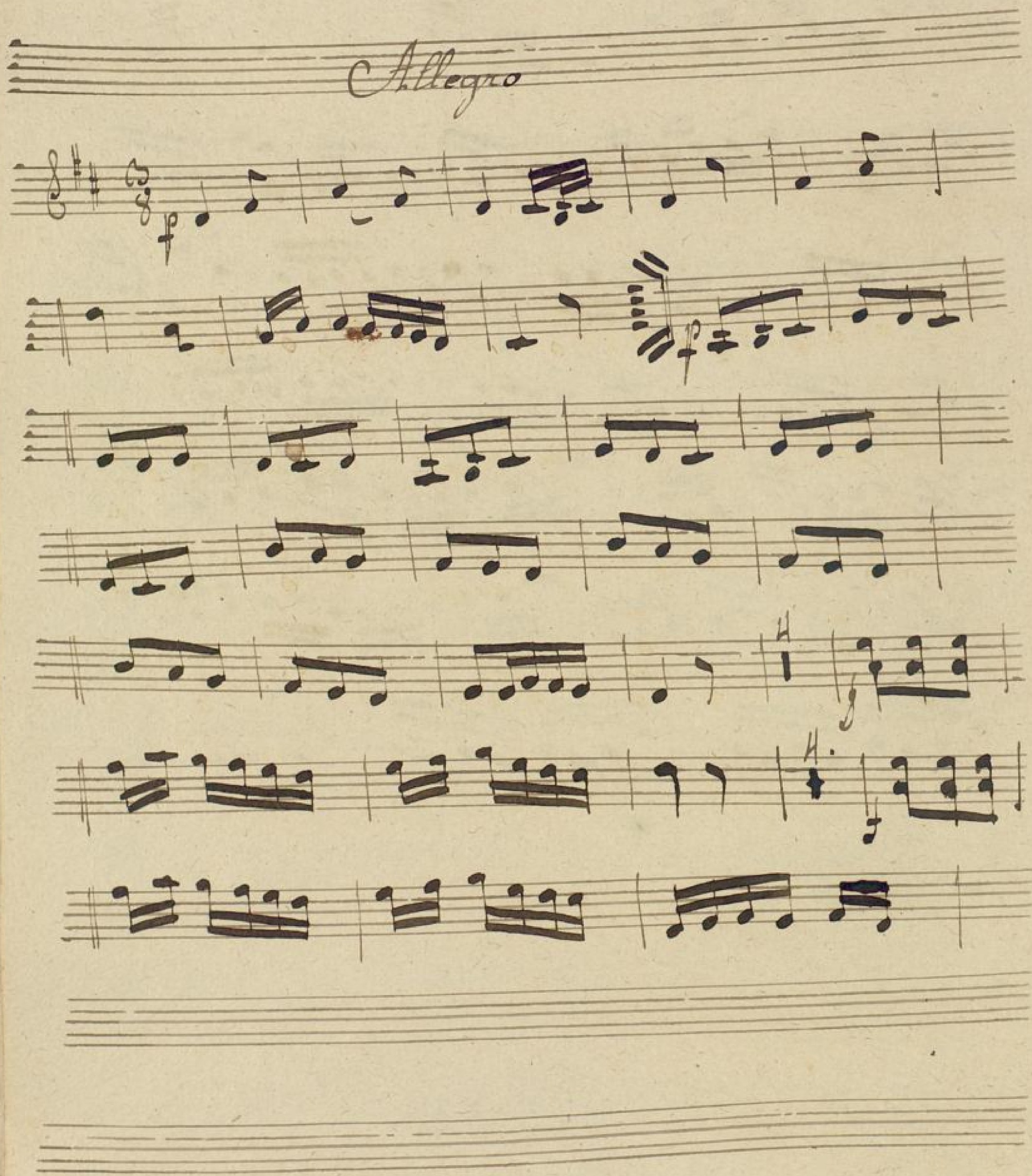

Violino Secondo

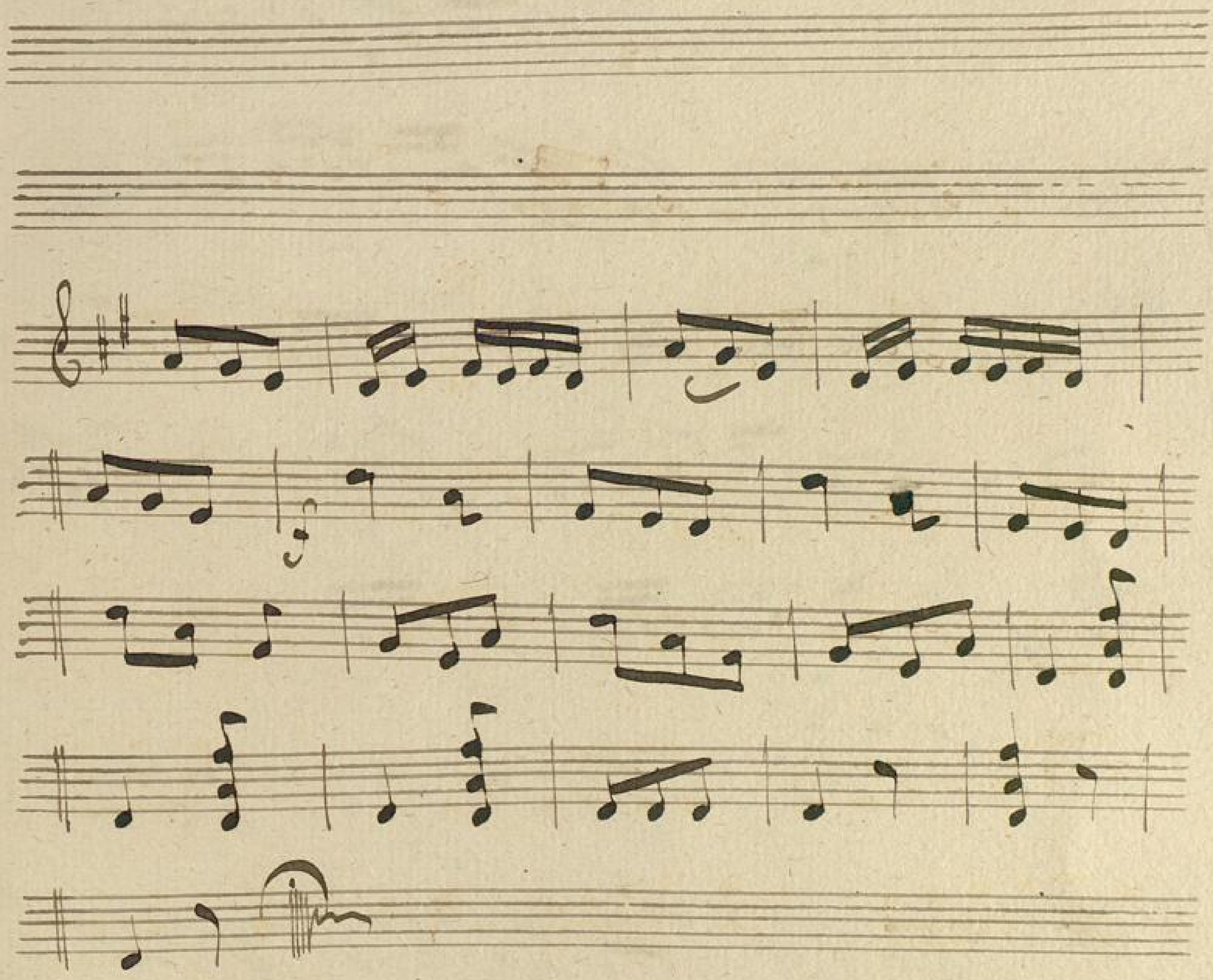

segue Introduzione.

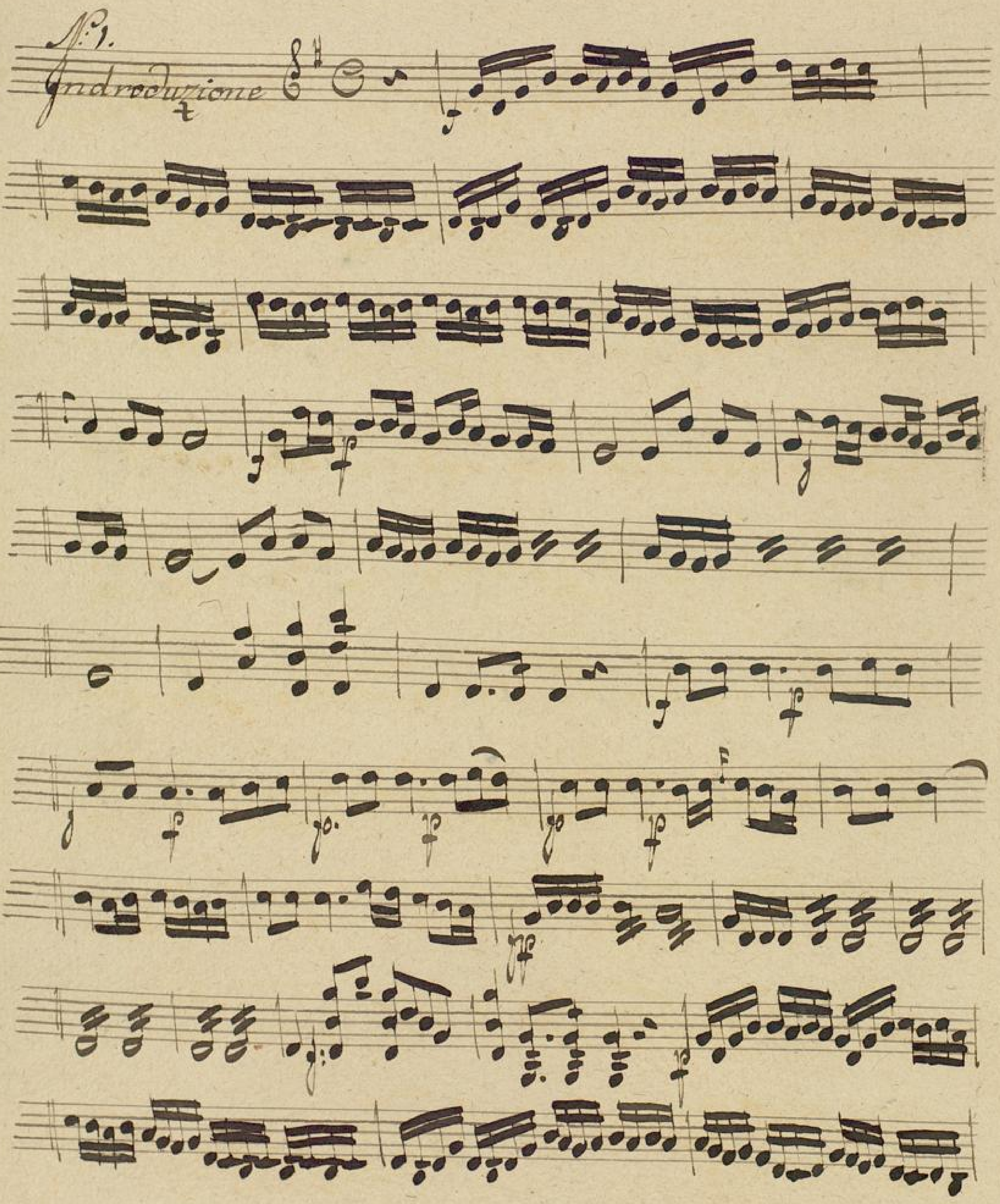
N.°1.
Andreduzione

Violino Secondo

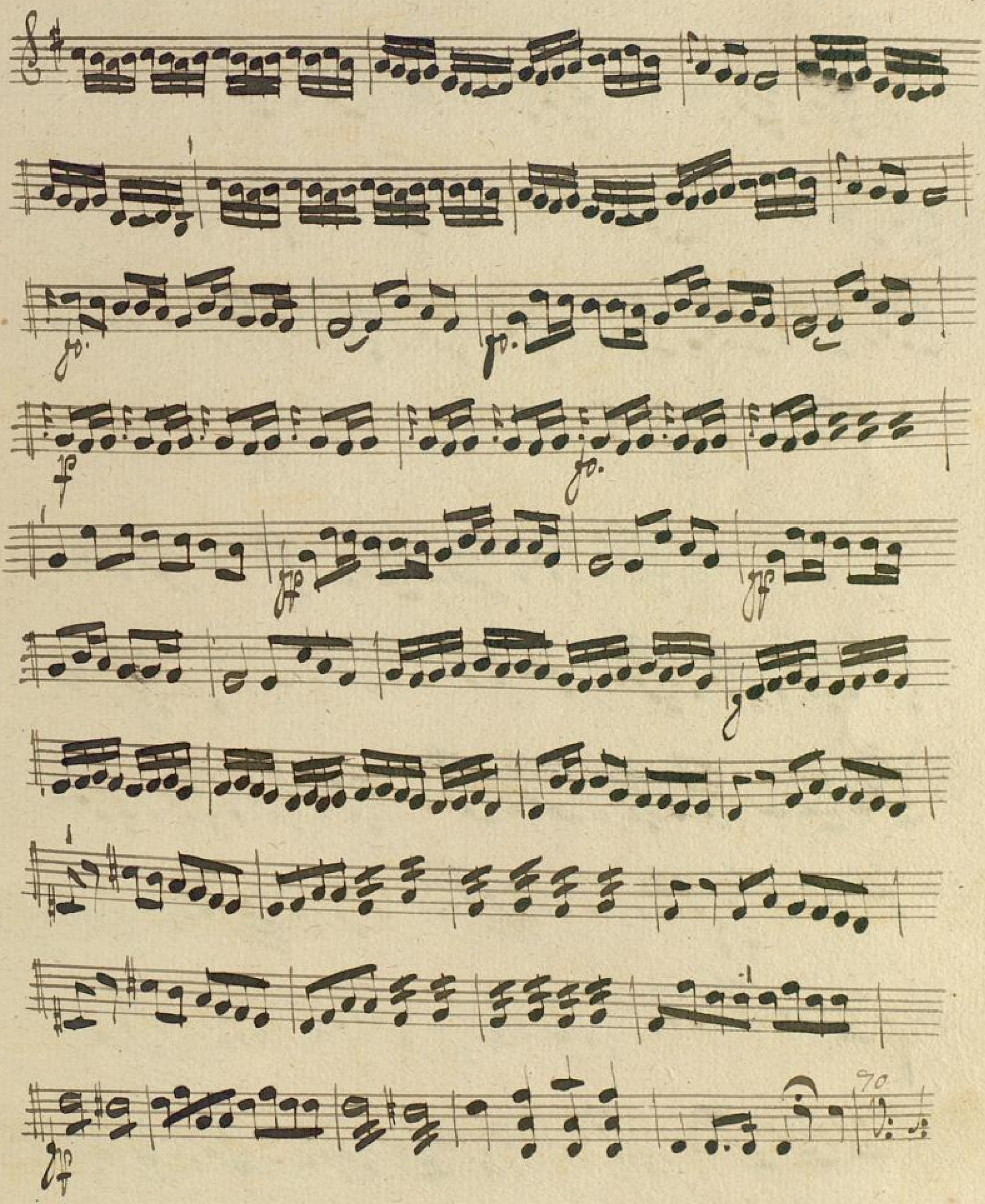

Largo.

Tem: Pri

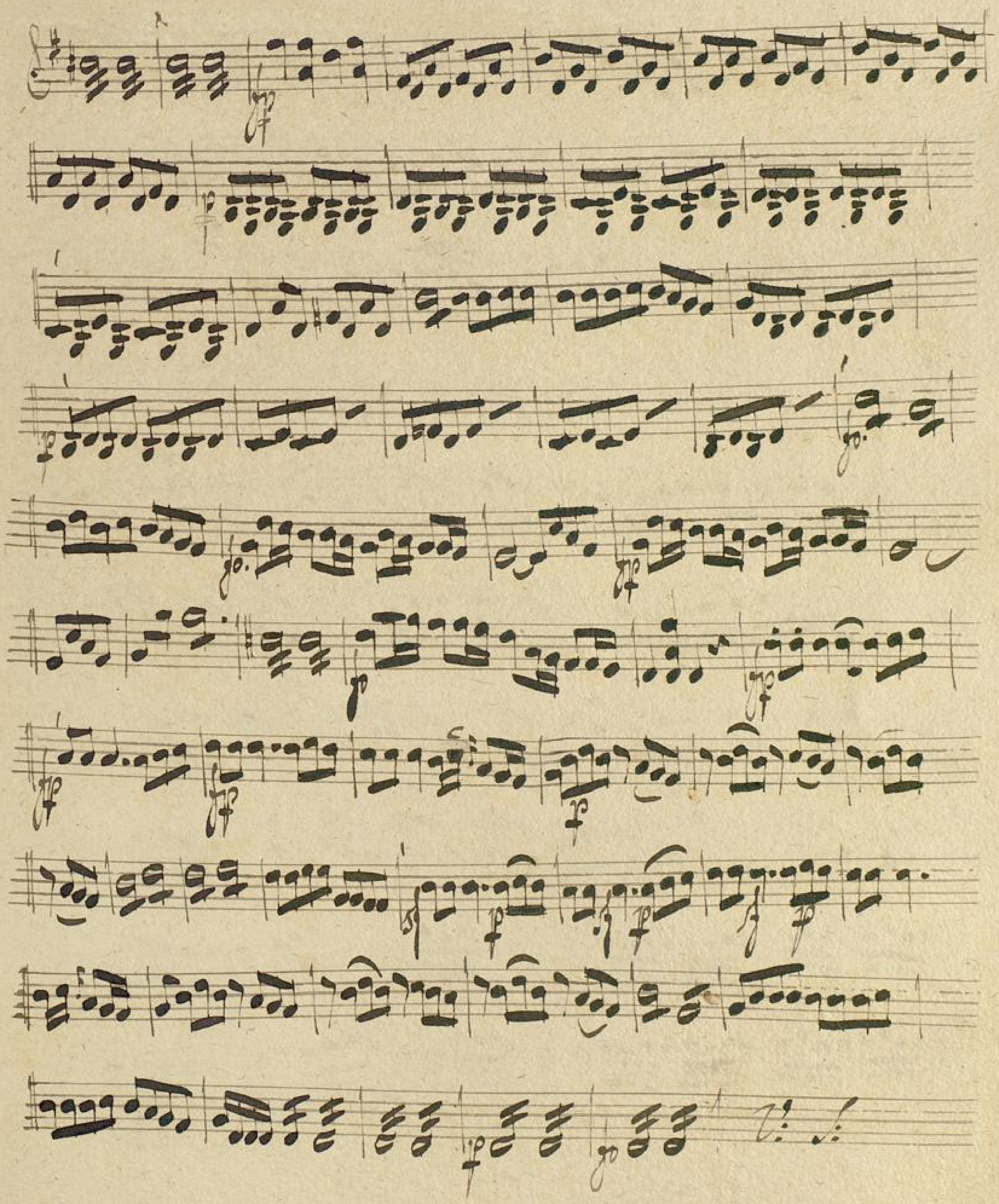

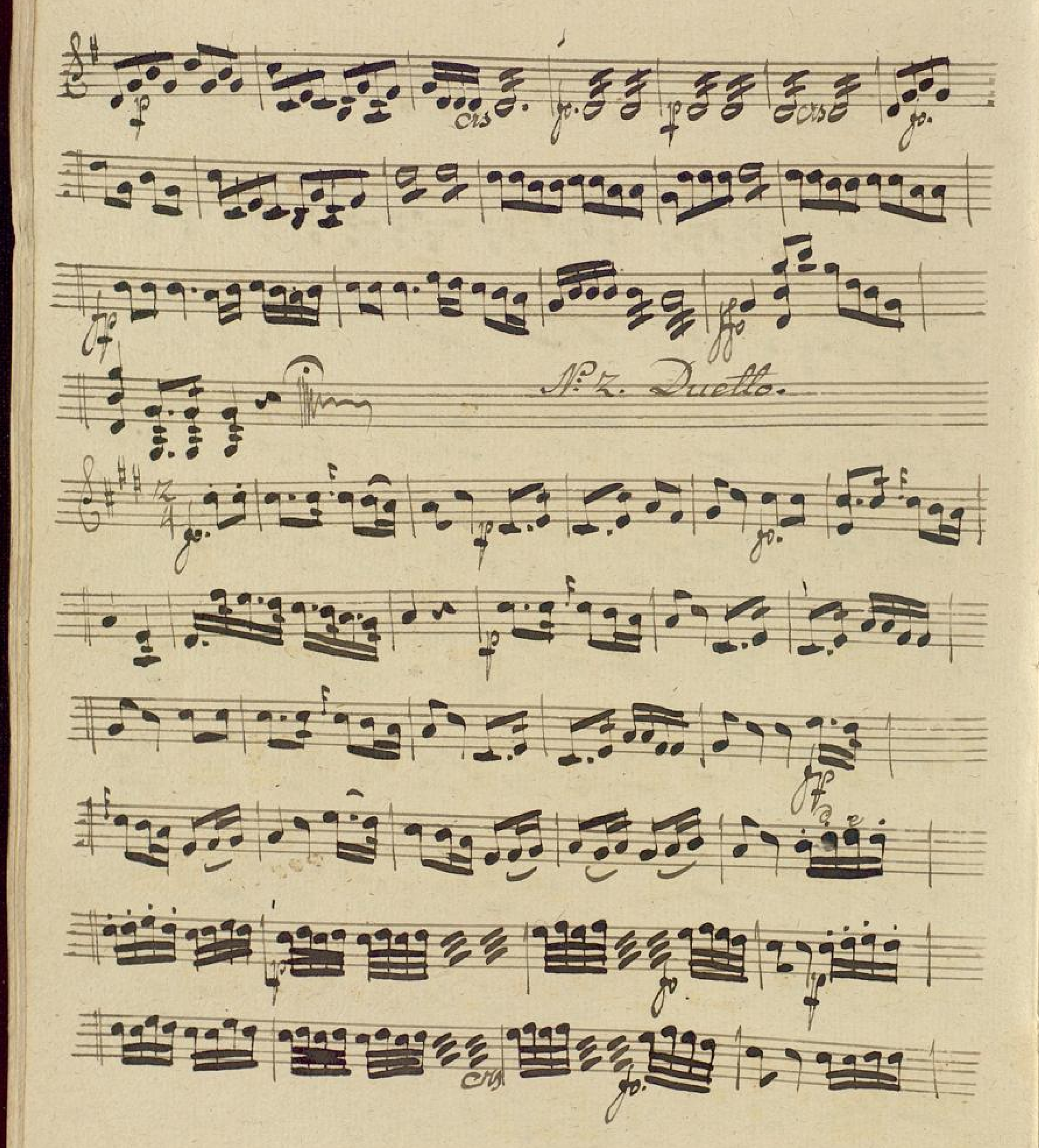
N.° 7. Duetto.

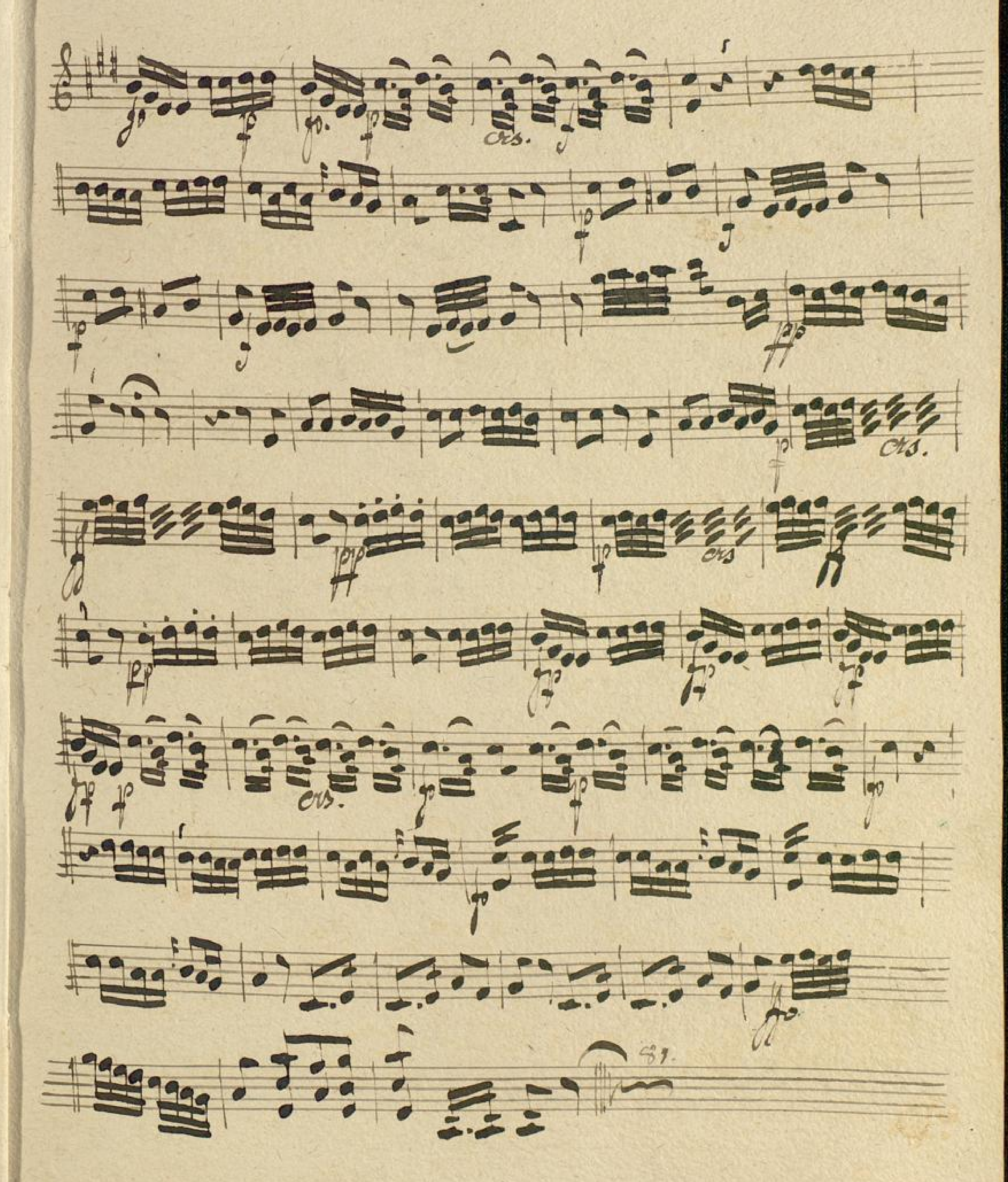

Cavatina N.ro 3 Sciolte.

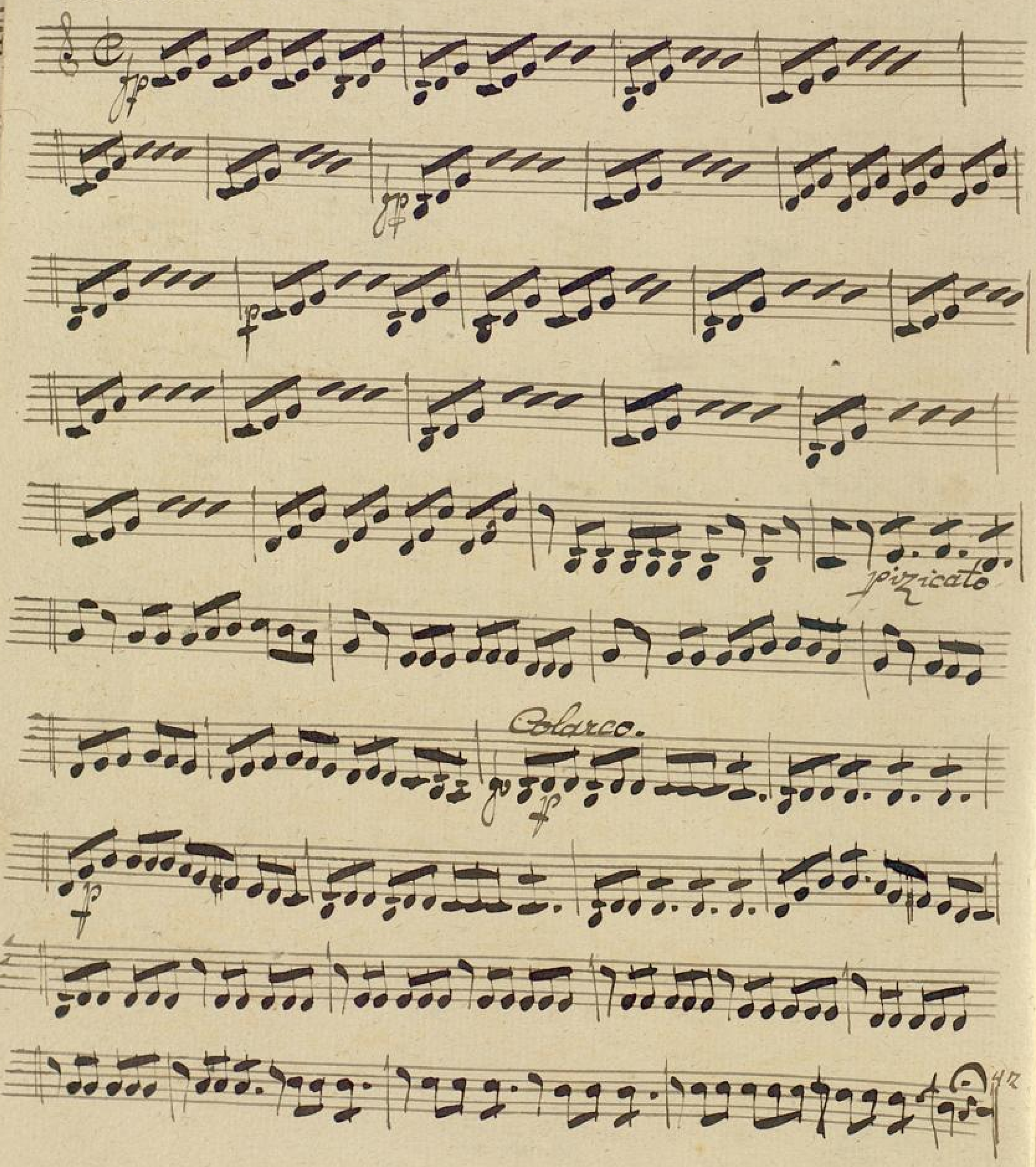

Violino Secondo

Andante

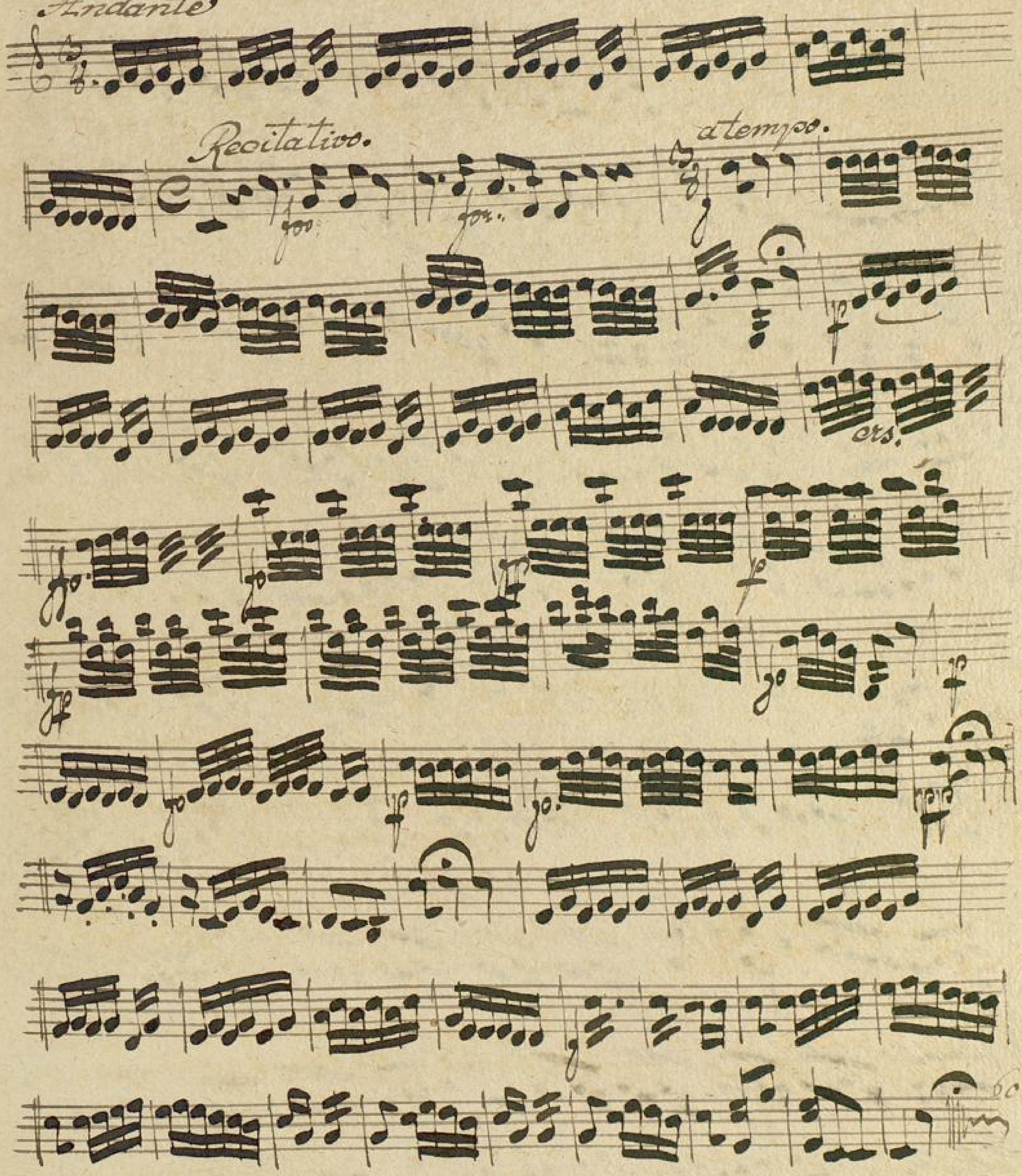

N:4 Aria

All:Con brio

gor.

ors.

gor.

gor.

Violino Secondo

6.

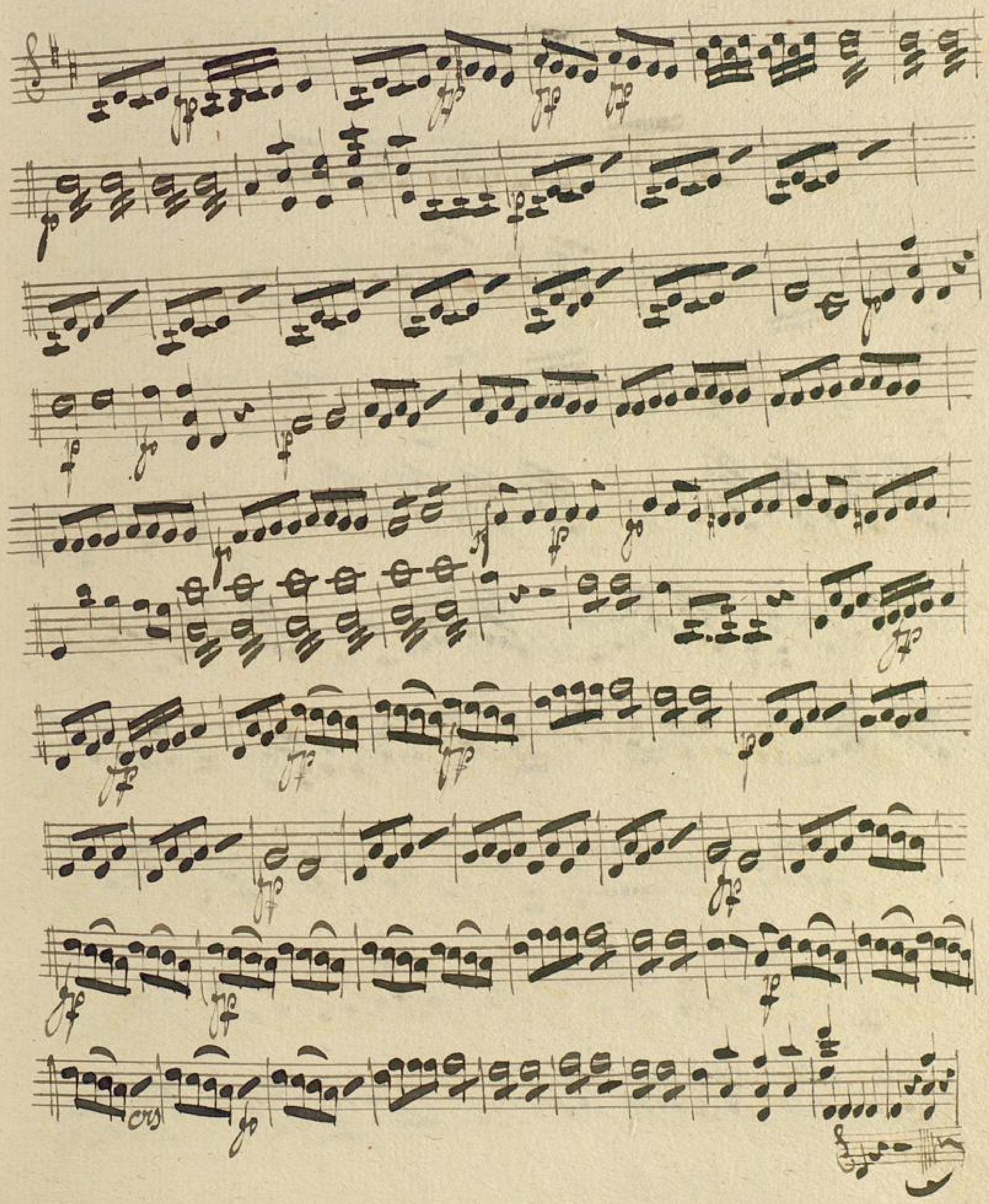

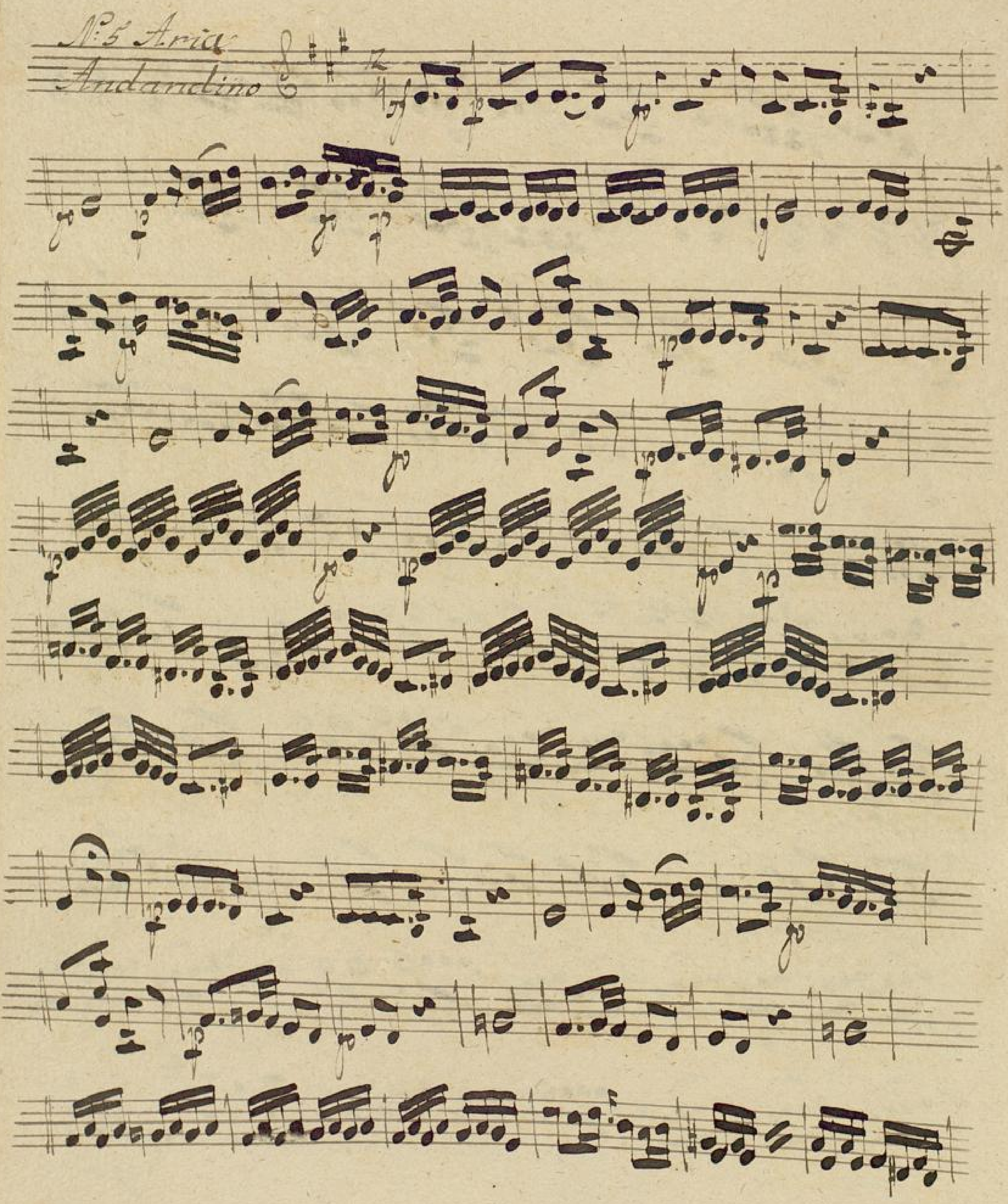
N:5 Aria
Andandino

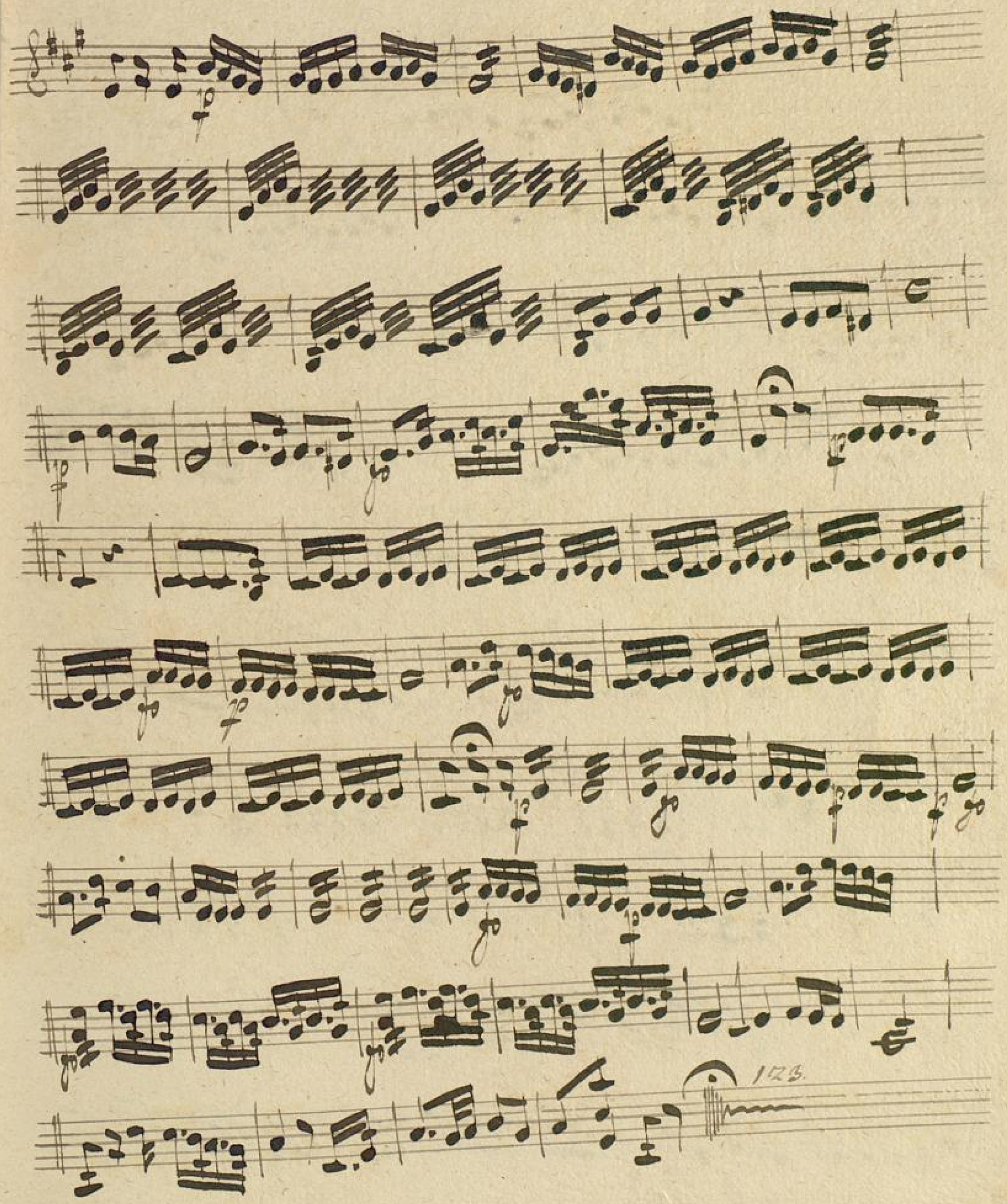

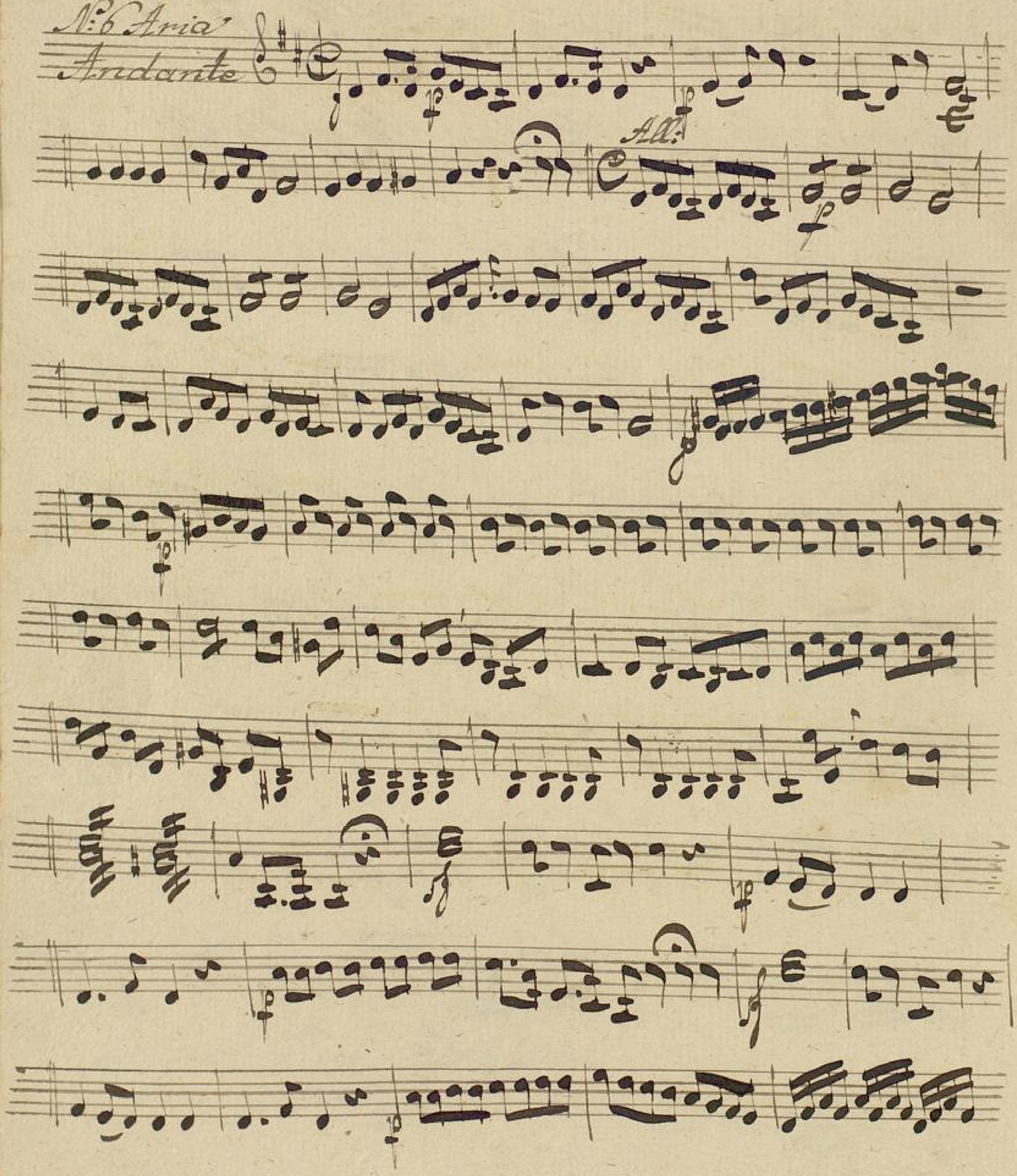

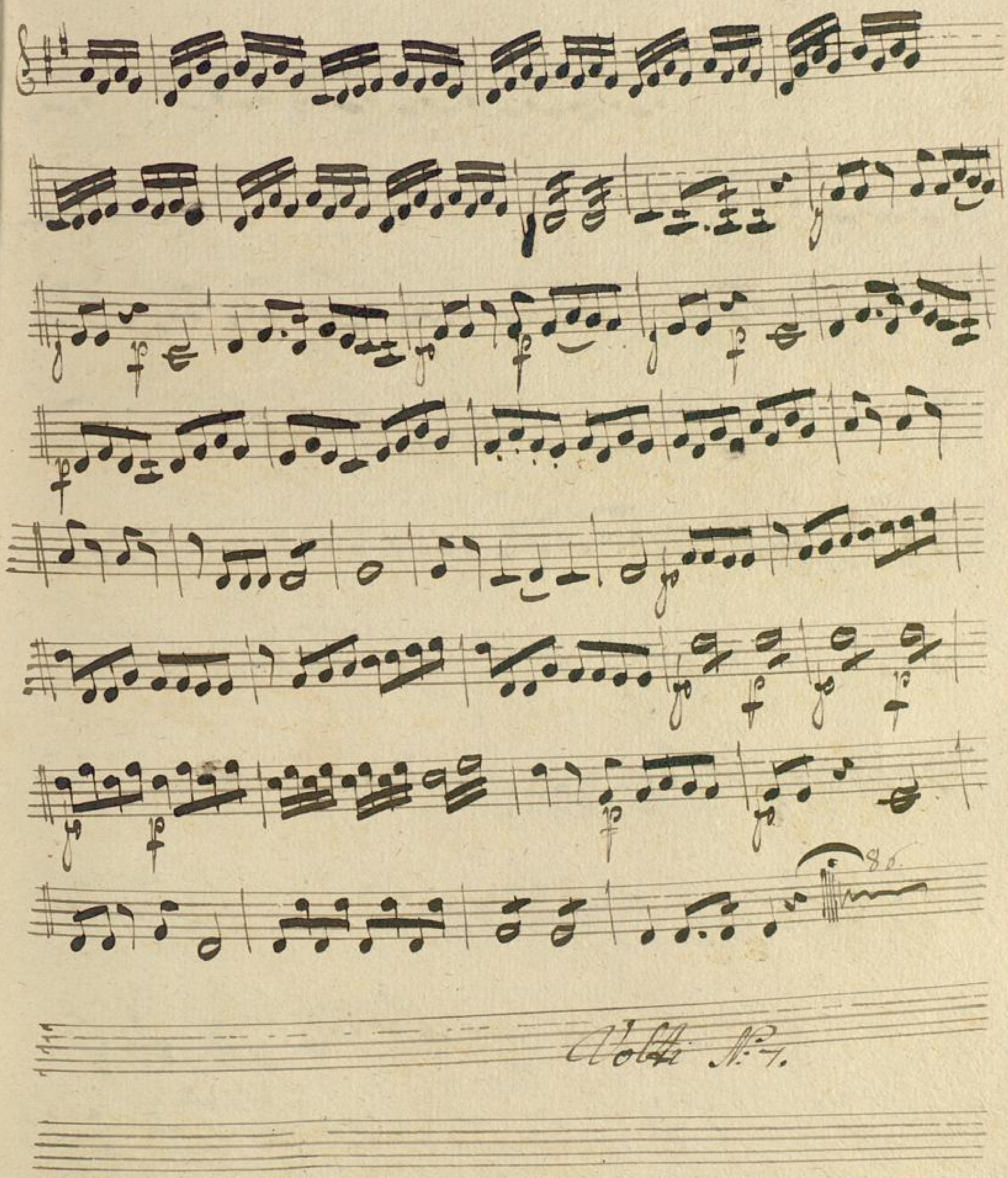
Volti N.° 7.

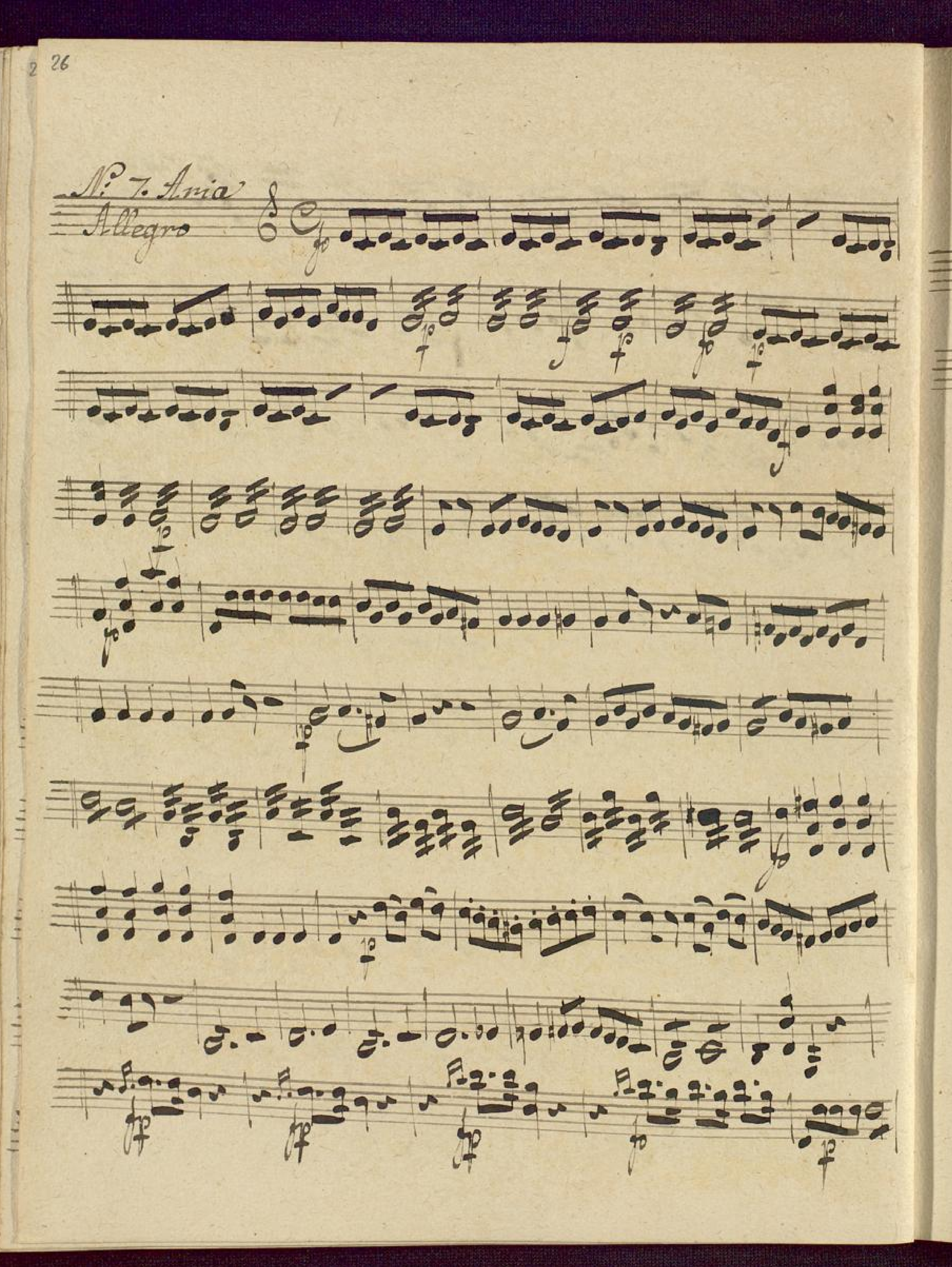
N.° 7. Aria
Allegro

Violino Secondo

7.

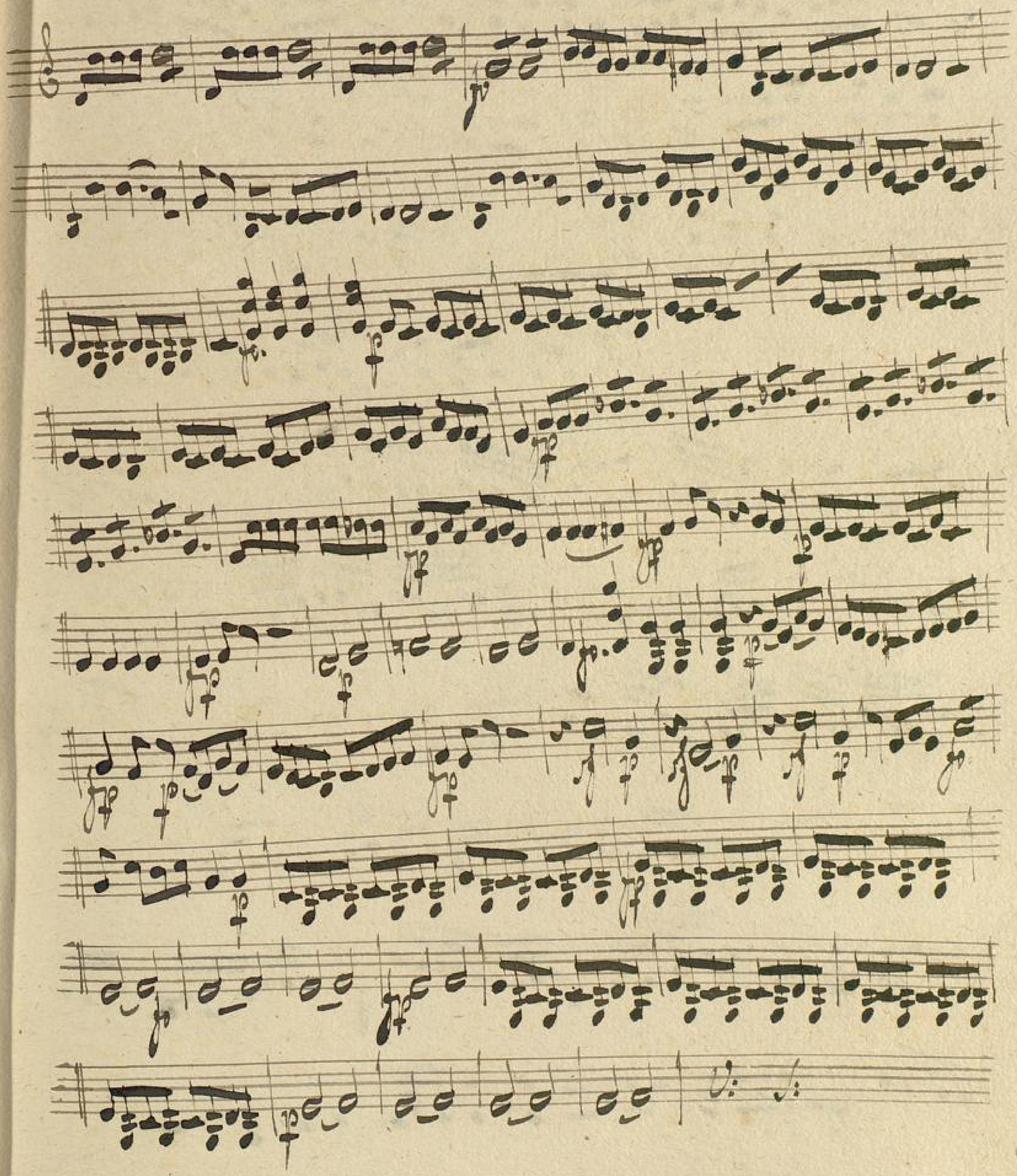

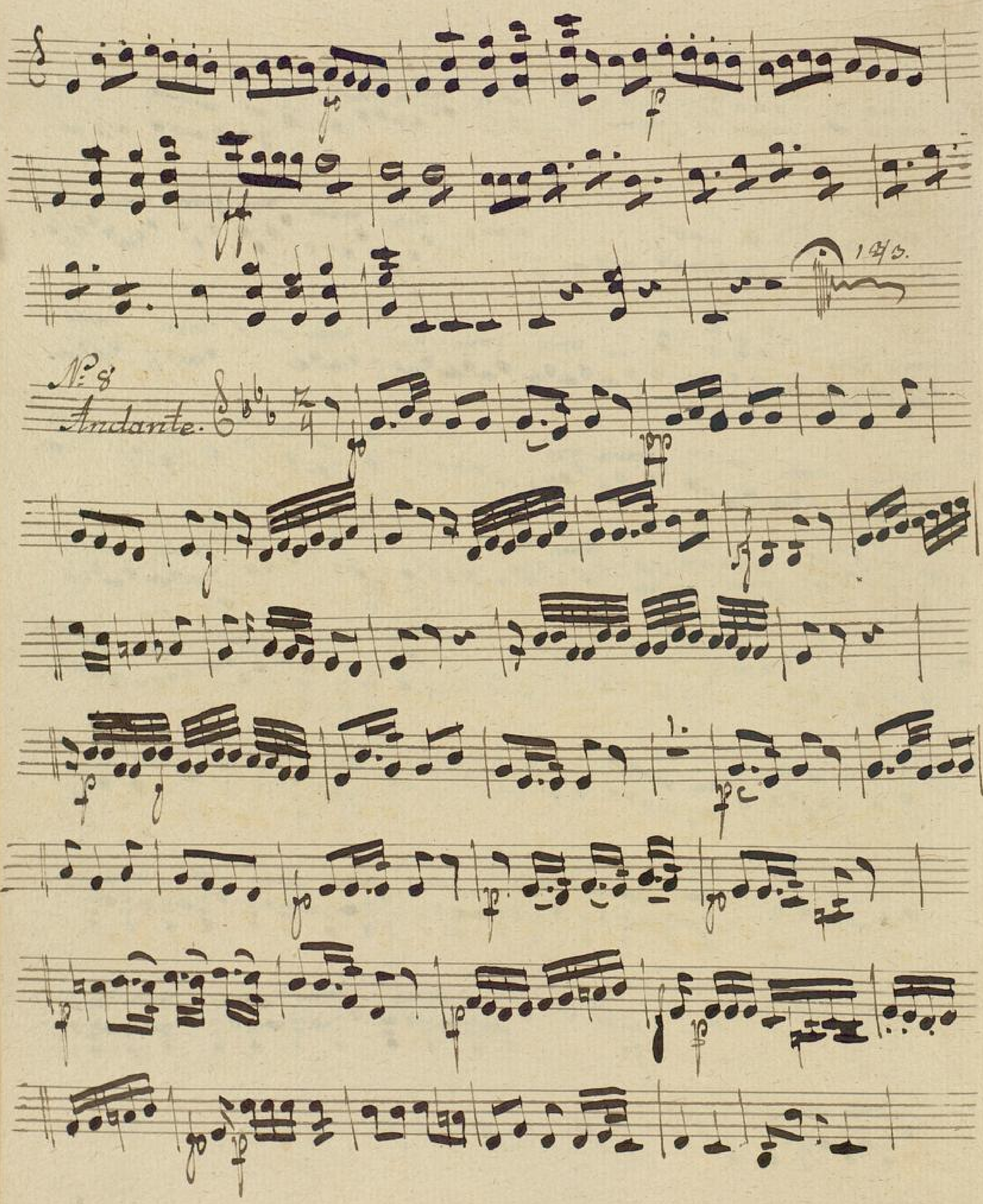
1/3.
N: 8
Andante.

Violino Secondo

8.

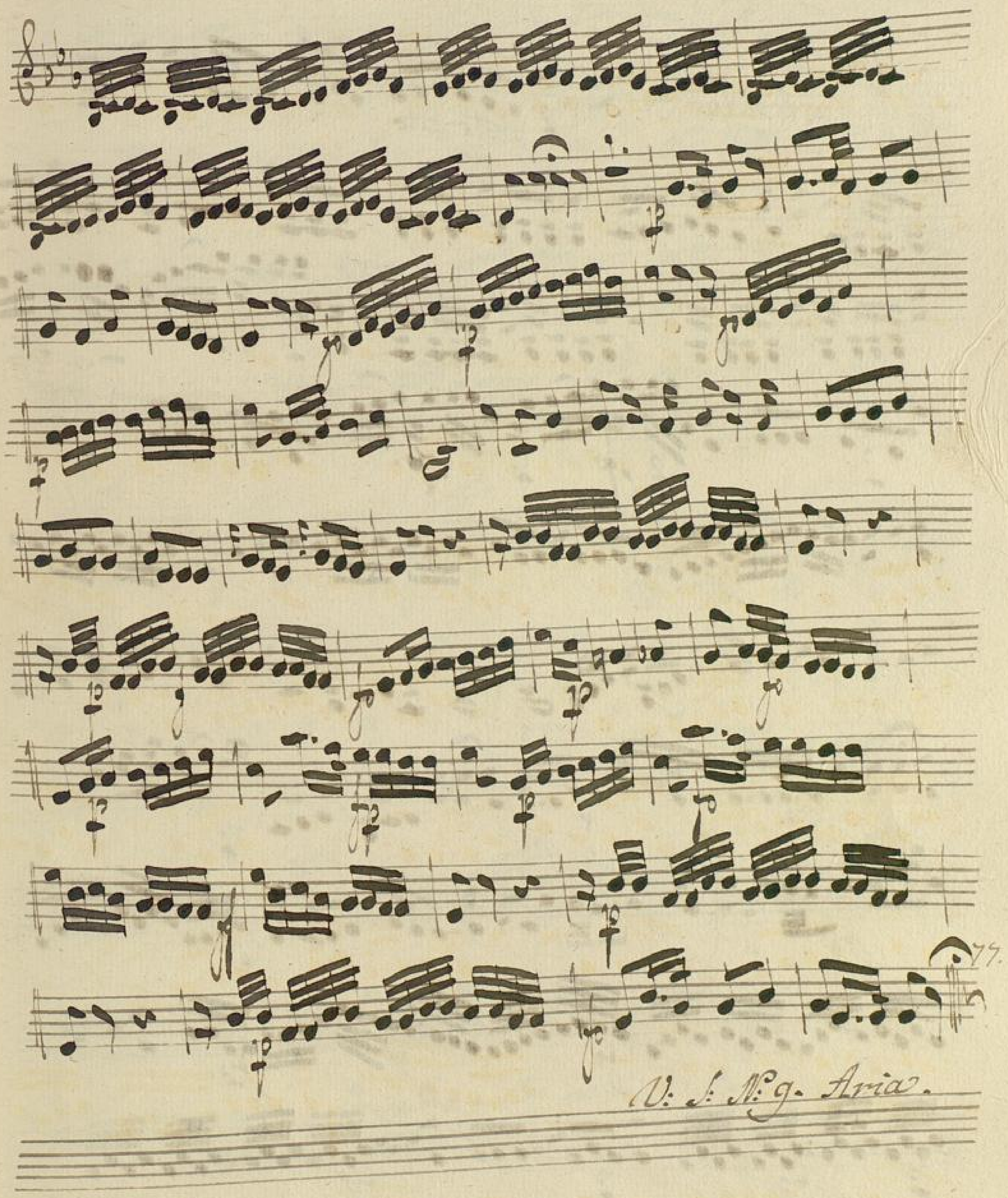

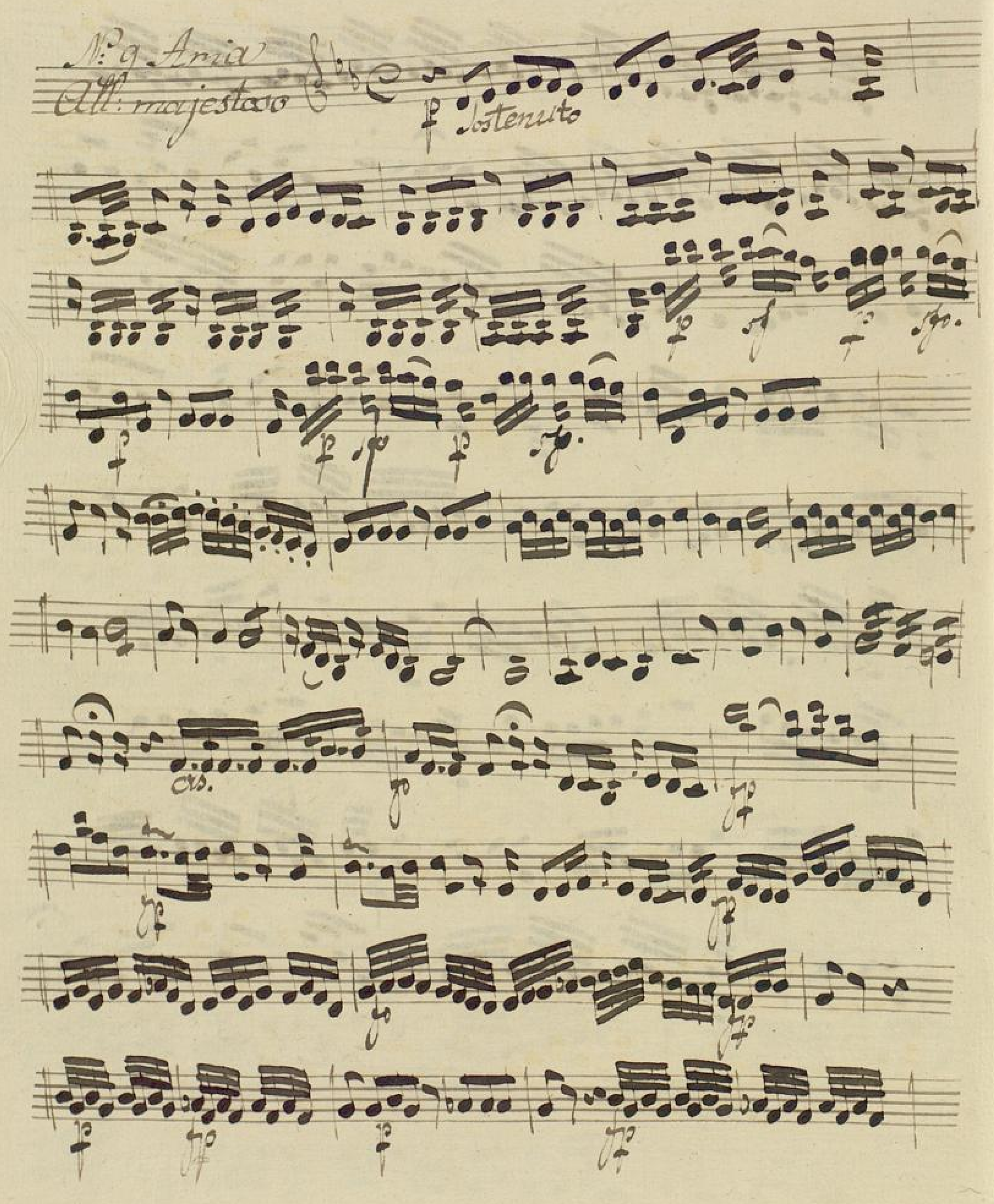
N:o 9. Aria
All: majestoso
p sostenuto
cis.

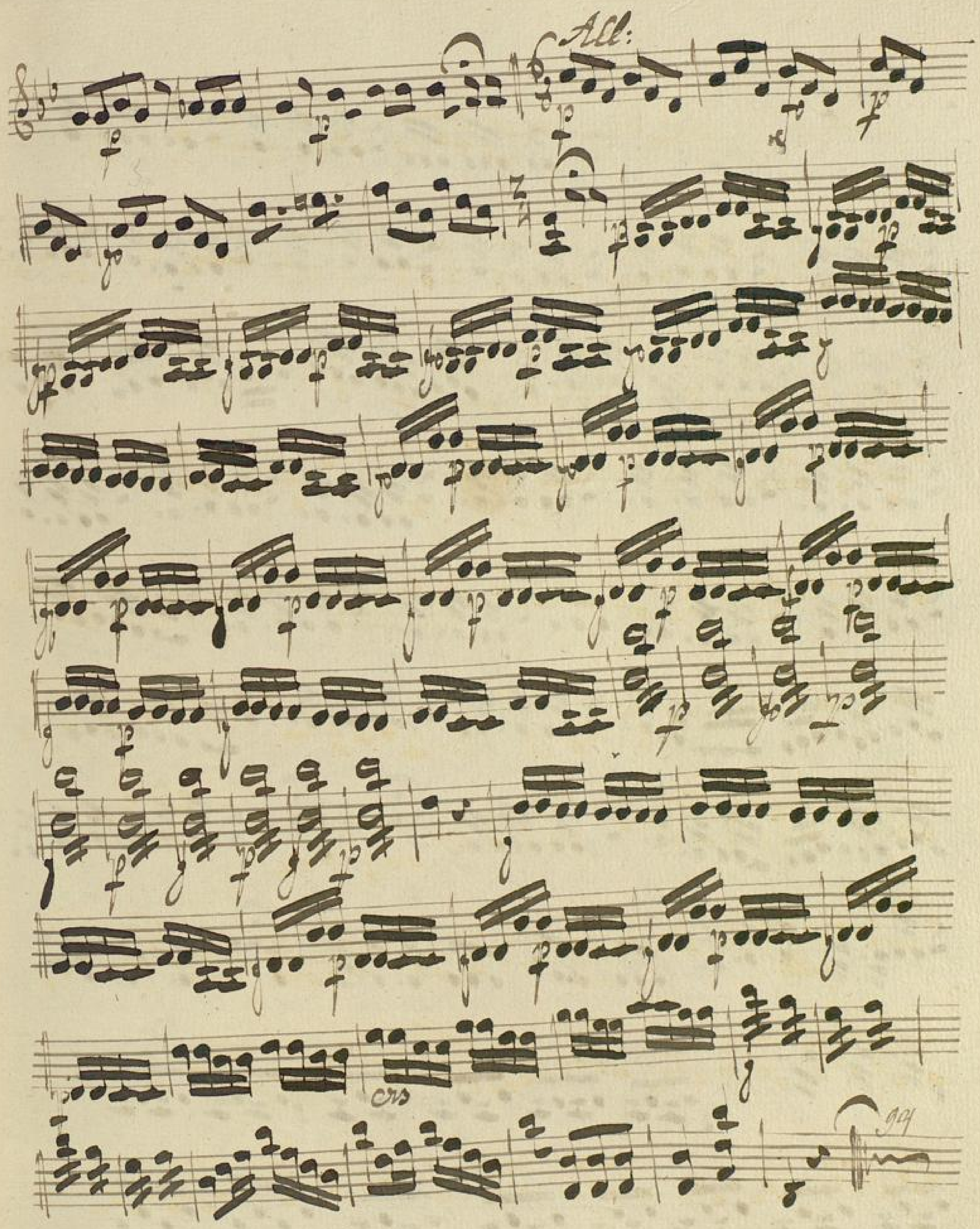

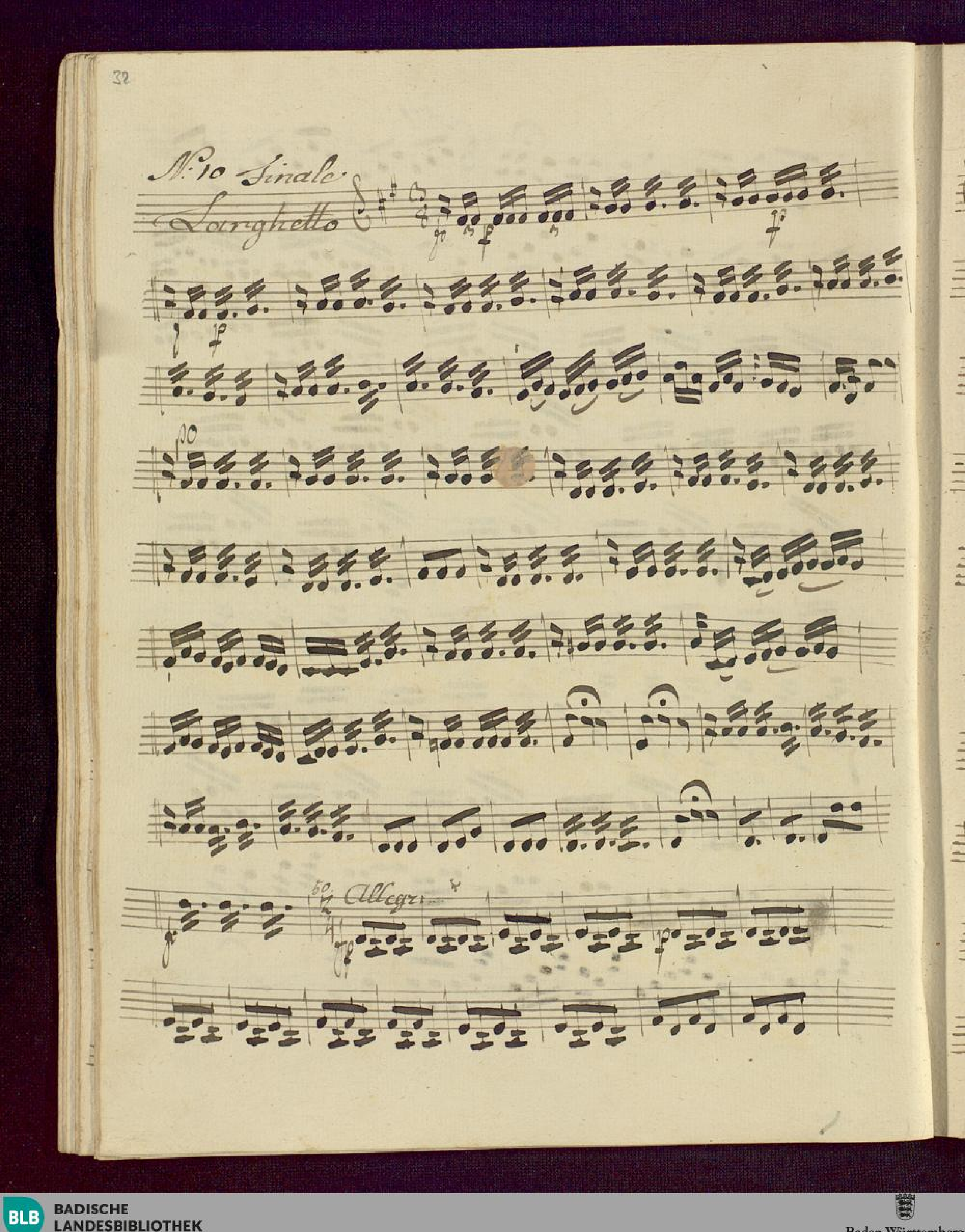
N.° 10 Finale
Larghetto
50
50 Allegro

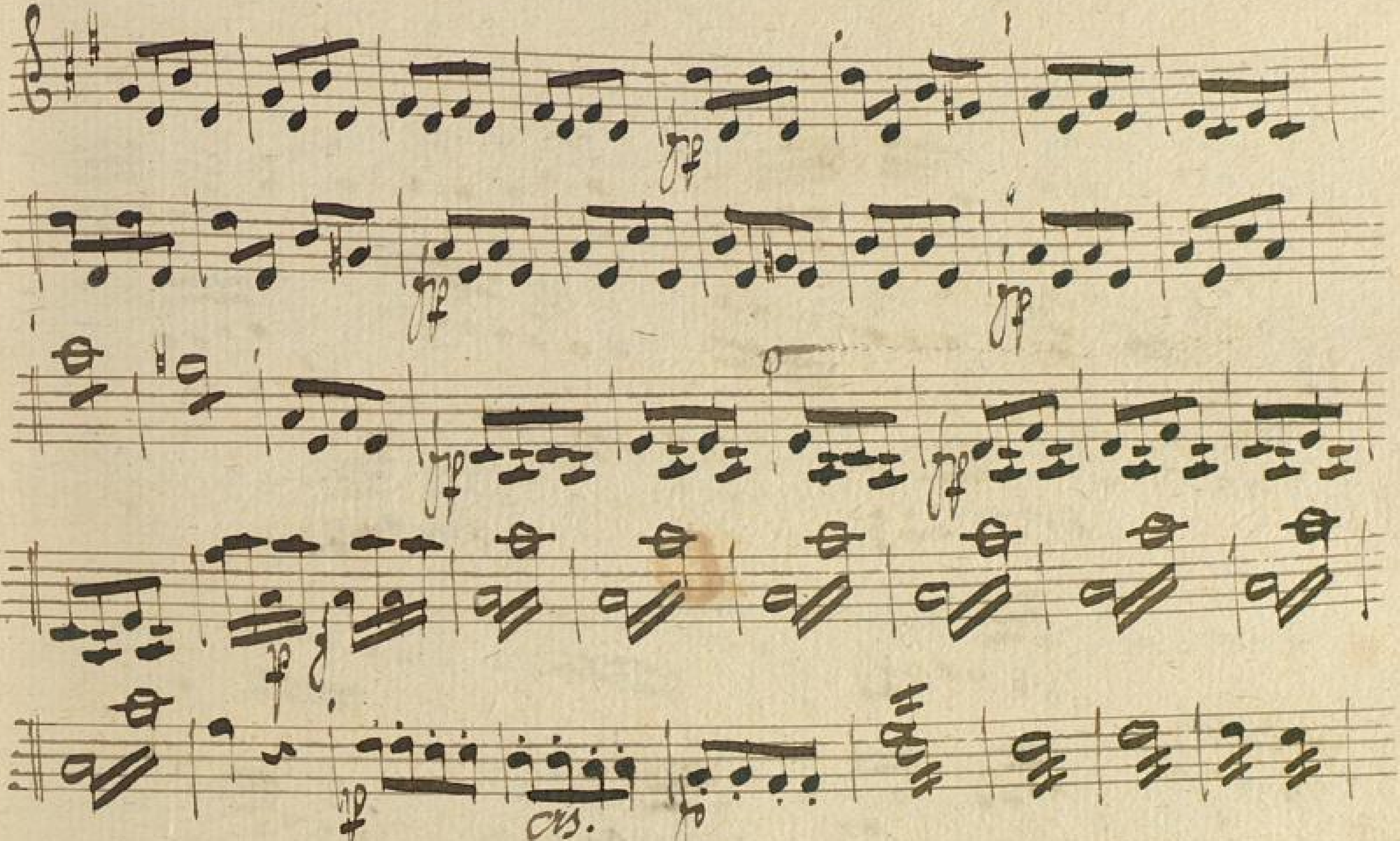
fp
fp
fp
fp
fp
fp
fp
cres.
fp
fp
fp
f
cres.
ff
90
V: S:

Andan.

Violino Secondo 9.

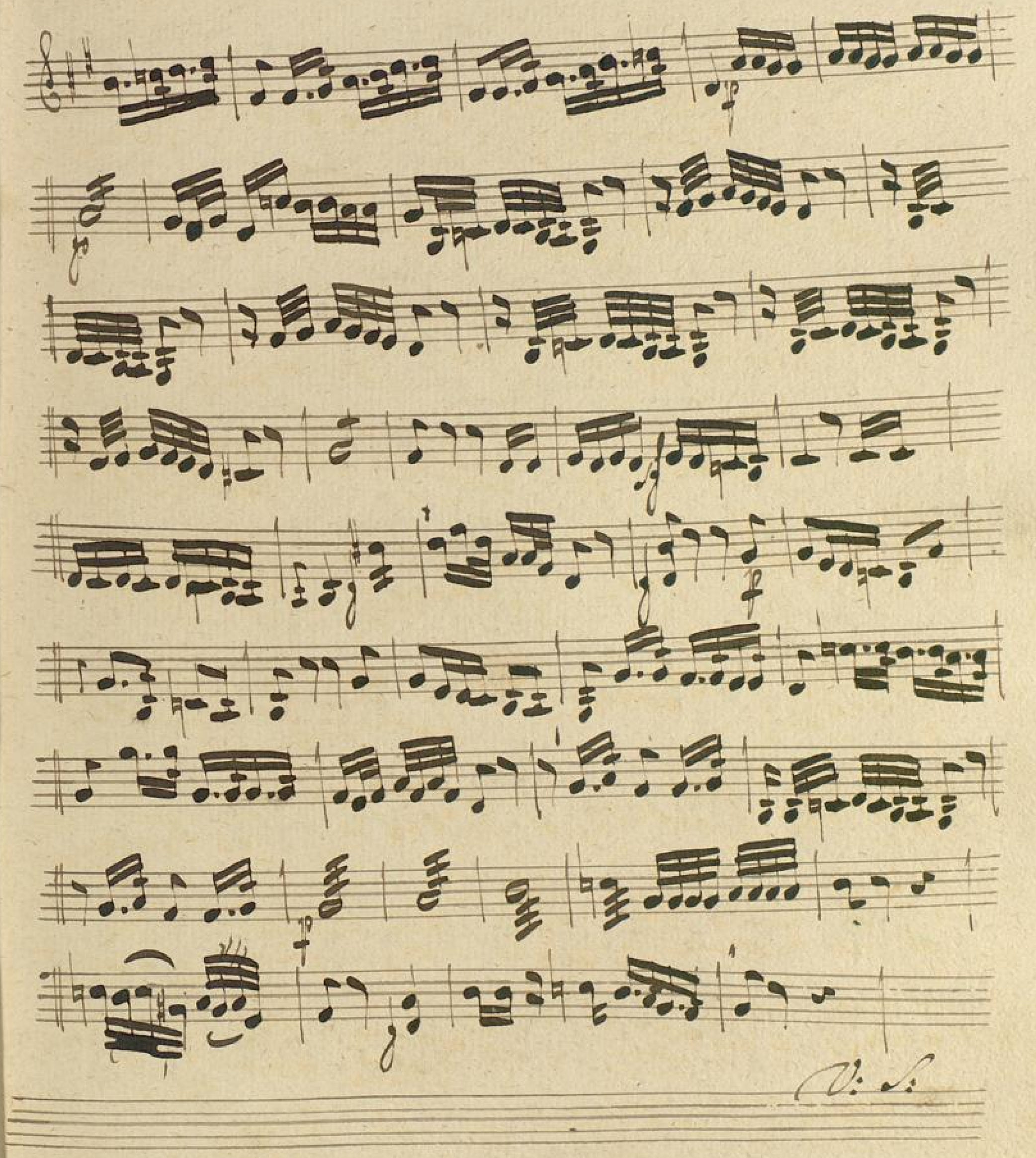

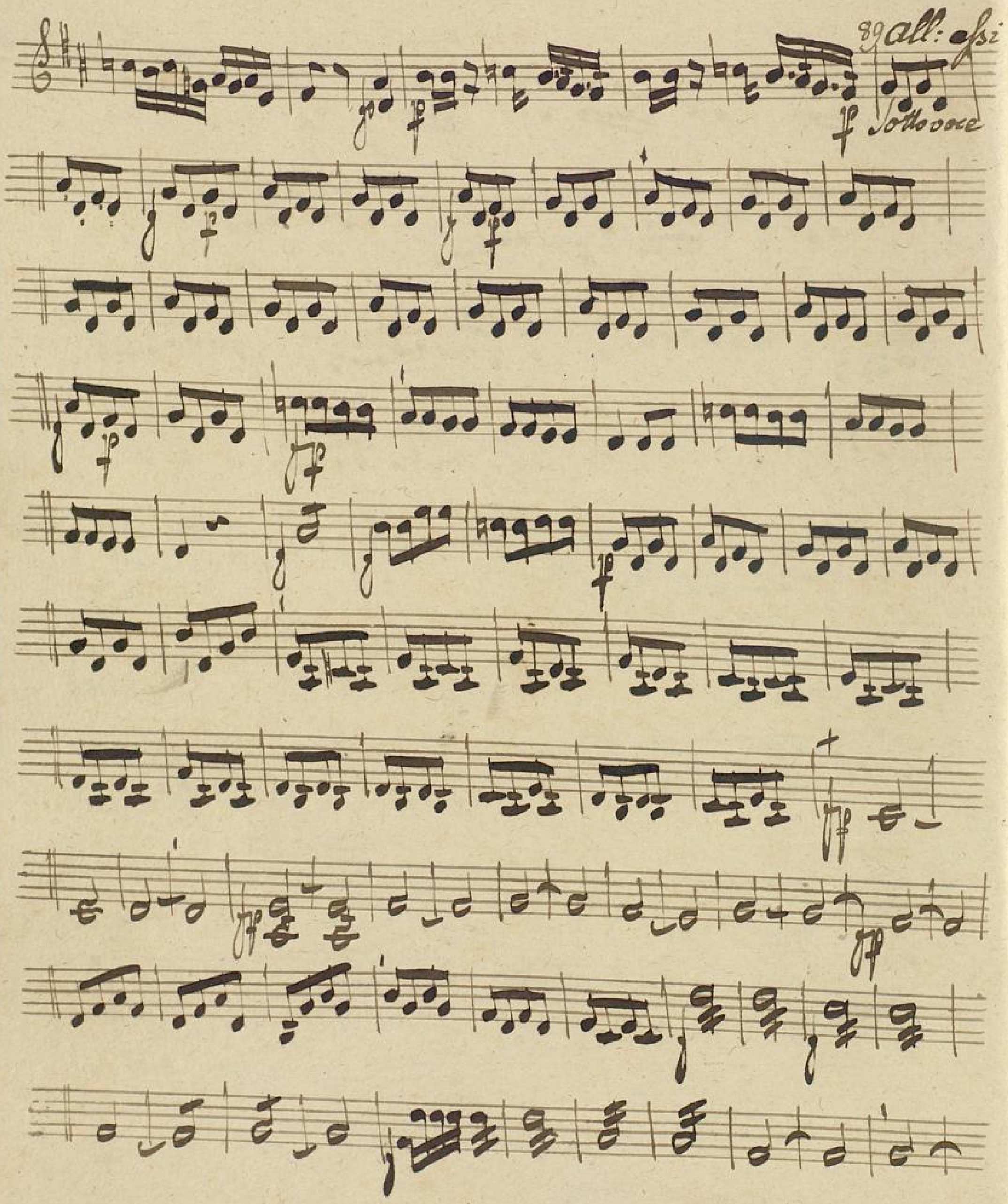
89 all: alla
ff sottovoce

Violino Secondo. 10.

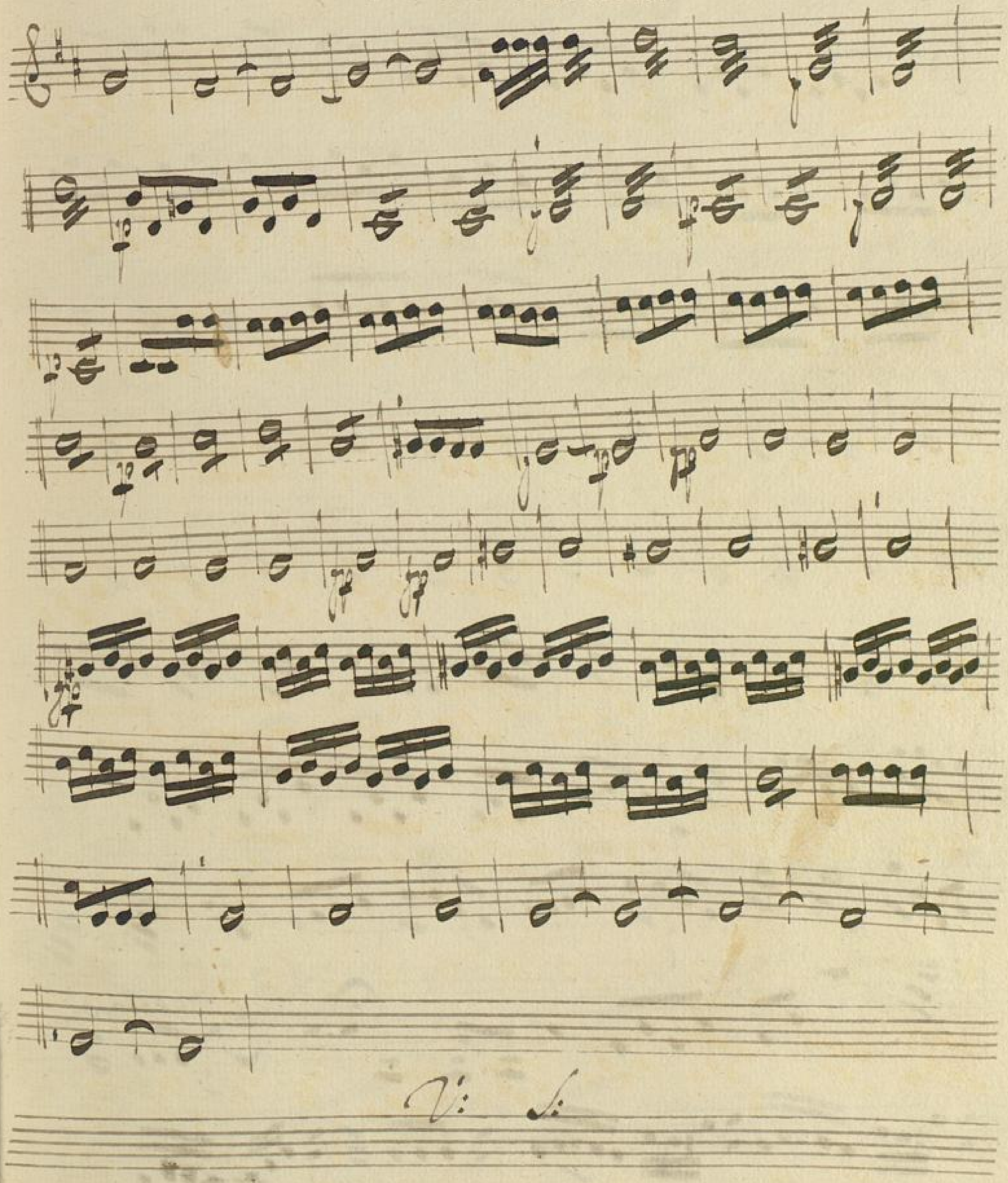

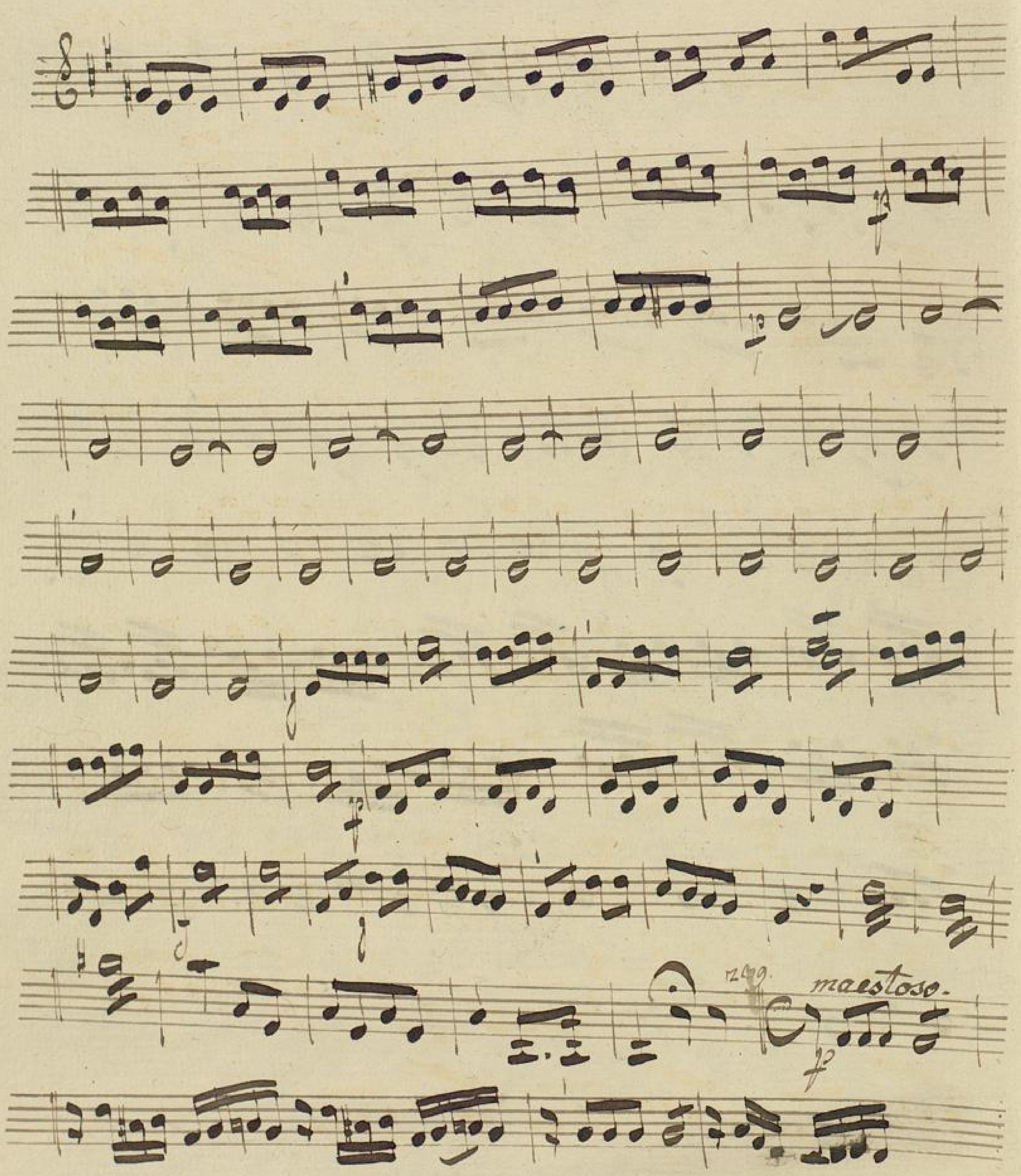
maestoso.

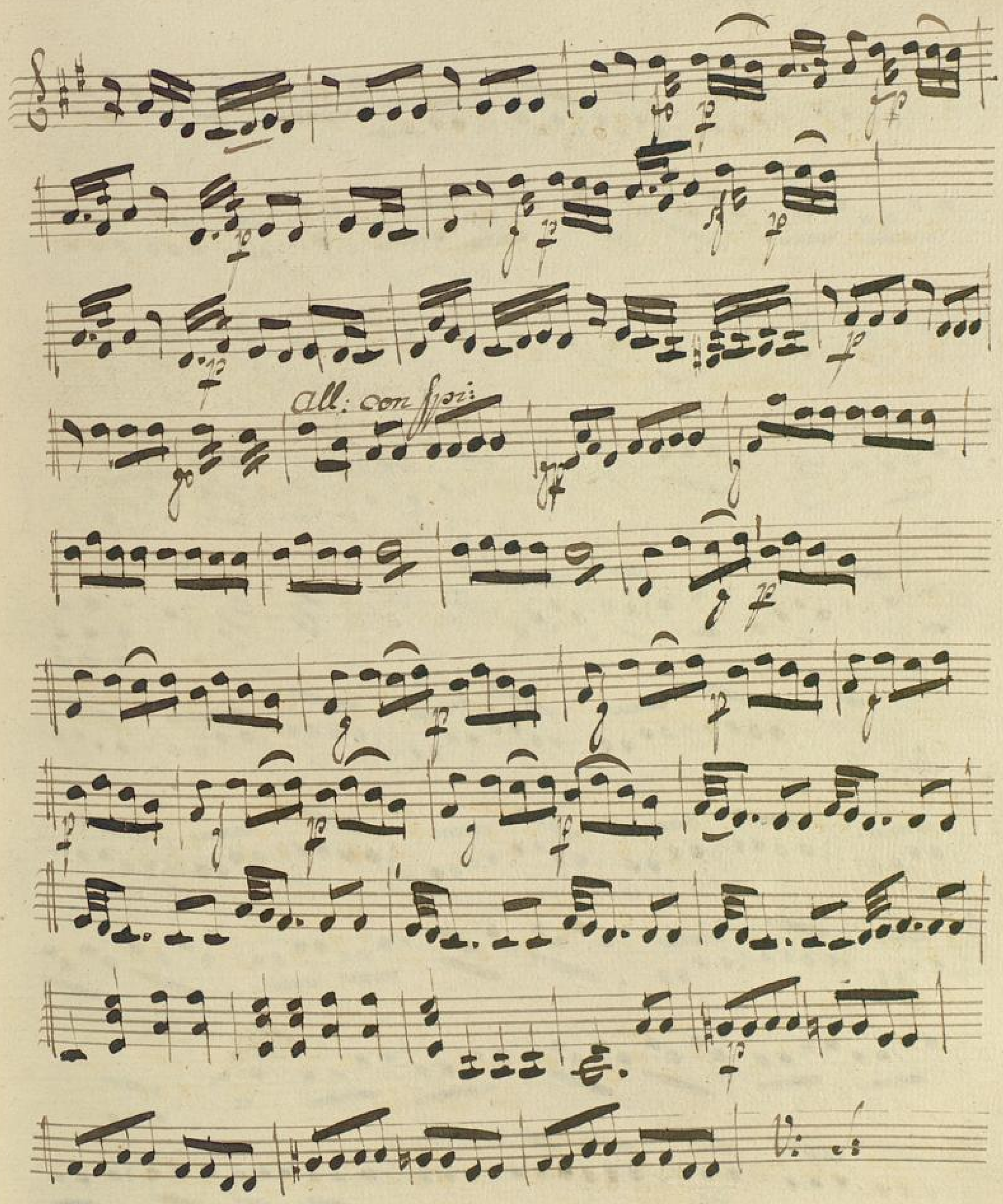
all: con fforz:

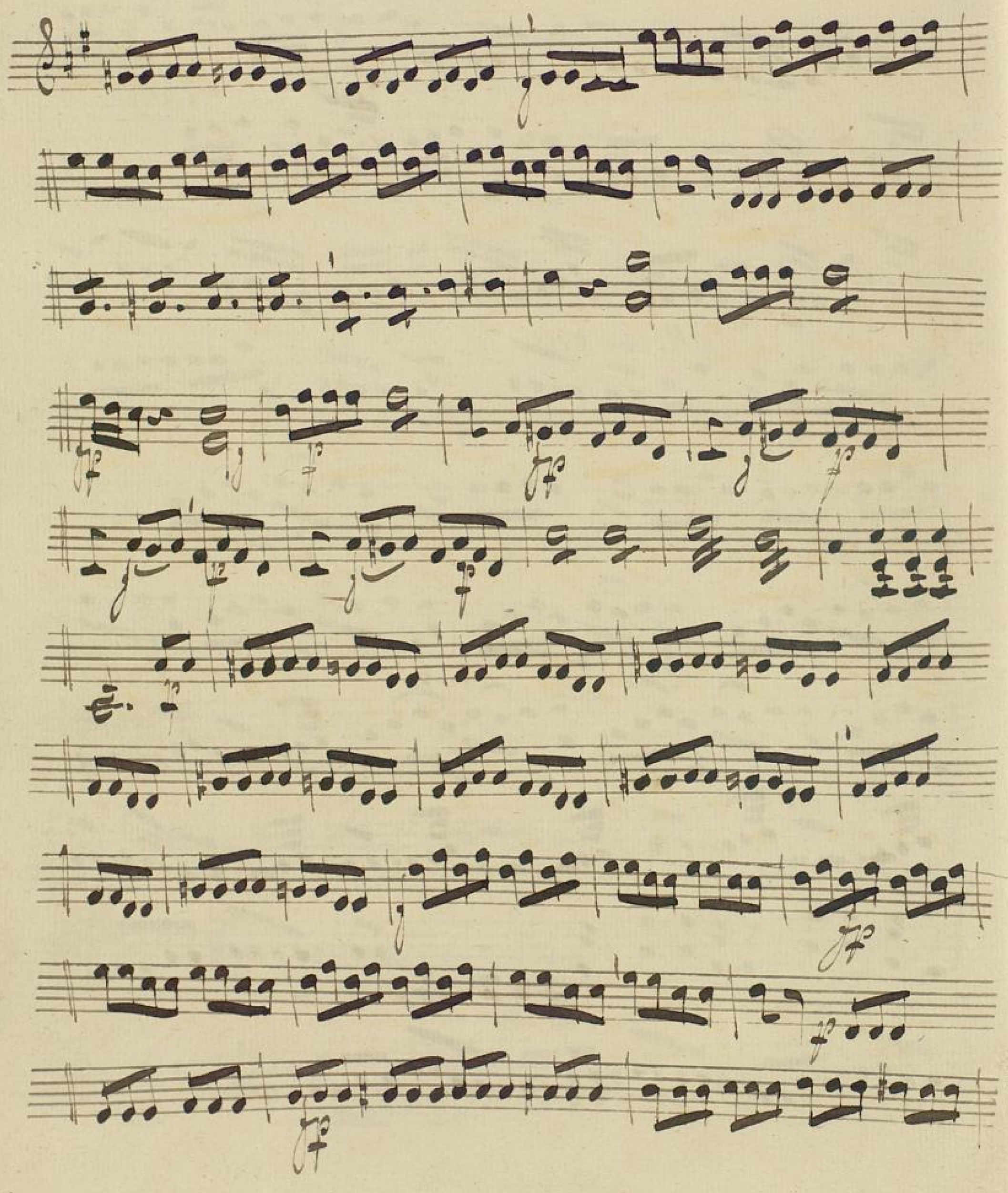

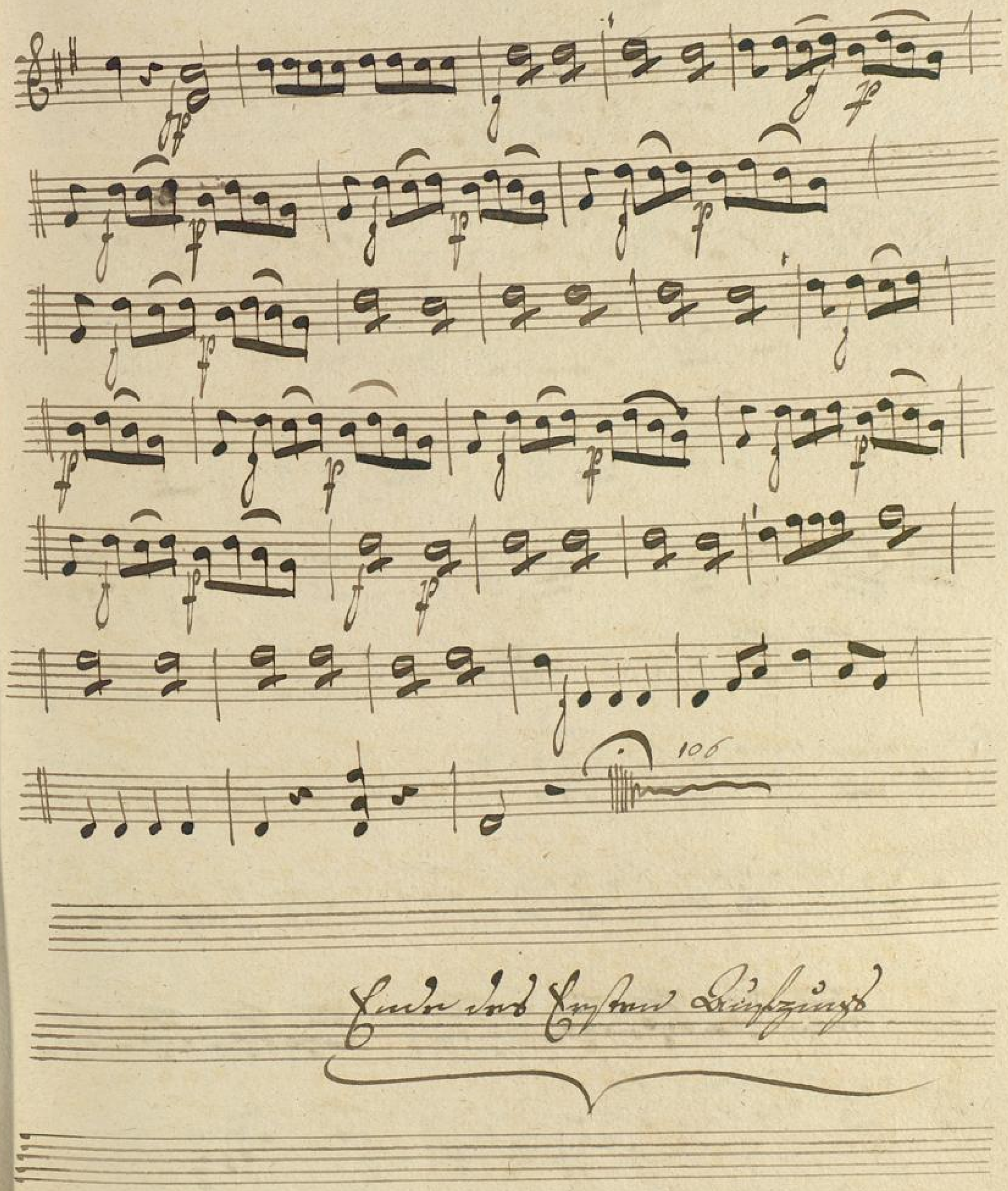

Ende des Ersten Durchzugs