

# **Badische Landesbibliothek Karlsruhe**

**Digitale Sammlung der Badischen Landesbibliothek Karlsruhe**

## **Le Due contesse - Don Mus.Ms. 1522**

**Paisiello, Giovanni**

**[S.l.], 1780 (1780c)**

Akt II

[urn:nbn:de:bsz:31-107444](https://nbn-resolving.org/urn:nbn:de:bsz:31-107444)

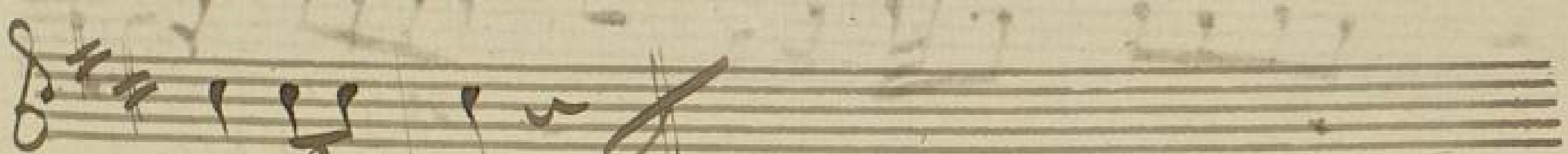

No. 2

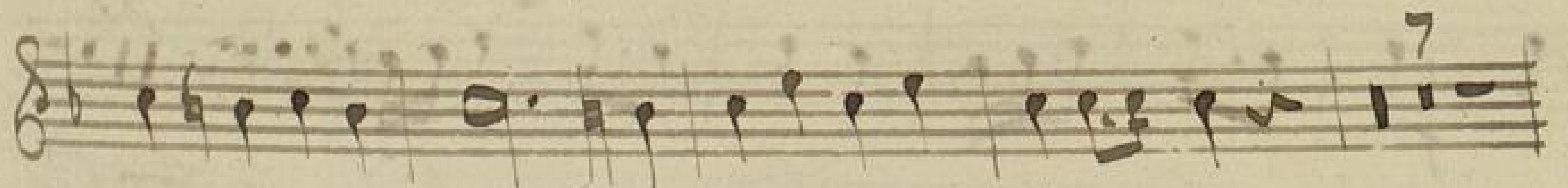

No 3 et 4 *Tacet*

No 5  
Moderate

No 6

Flauto Traverso

*Largo*

*allegretto*

*Flaute Traverso*

*Allo*  $\text{C}$

*galt.*

No: 7

*Allegro* *bis*

No: 8 oboe

*Larghetto*

Alto

10

10

2

2

2

2

2

2

2

2

2

2

2

- Measure 14: *allo.* (allegro)
- Measure 16: *16*
- Measure 18: *18*
- Measure 9: *9*

Four empty musical staves. A large, dark, diagonal scribble is drawn across the first two staves, with the word "line" written in cursive script below it.