

# **Badische Landesbibliothek Karlsruhe**

**Digitale Sammlung der Badischen Landesbibliothek Karlsruhe**

## **Arias - Don Mus.Ms. 1510g**

**Kalivoda, Jan Křtitel Václav**

**[S.I.]**

8. Finale. Allegro moderato

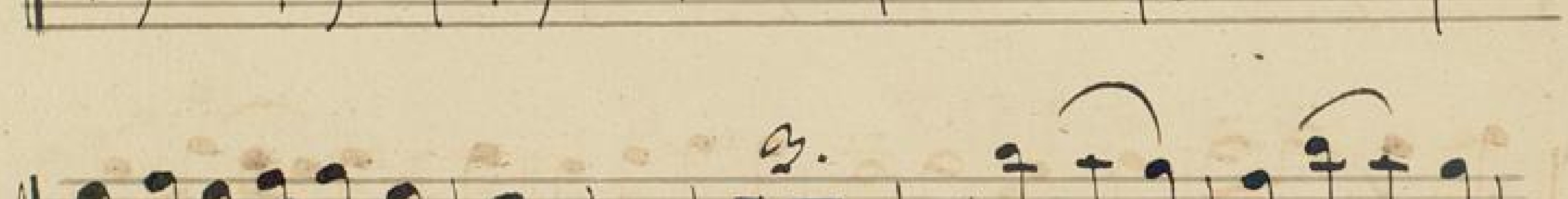
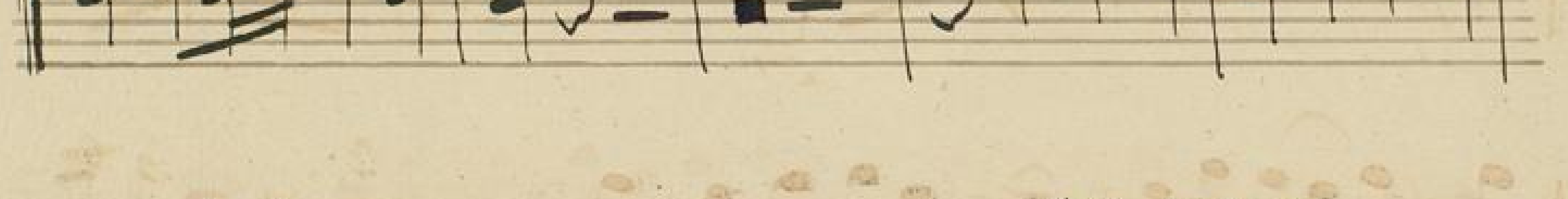
[urn:nbn:de:bsz:31-107907](https://nbn-resolving.org/urn:nbn:de:bsz:31-107907)

*Finale.* No 8.

*Alto modo* 

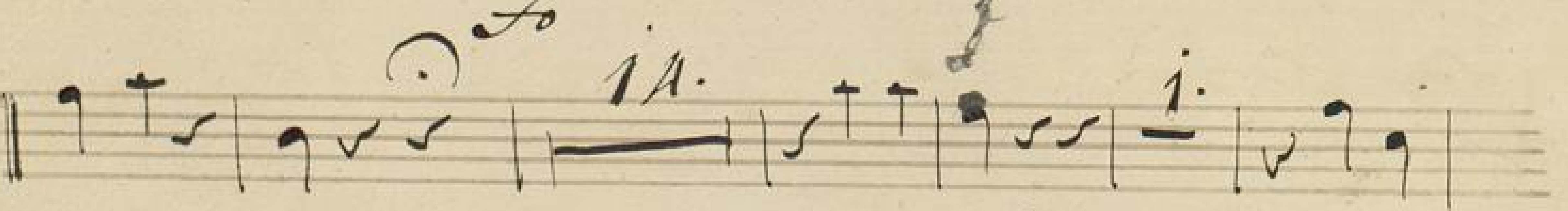
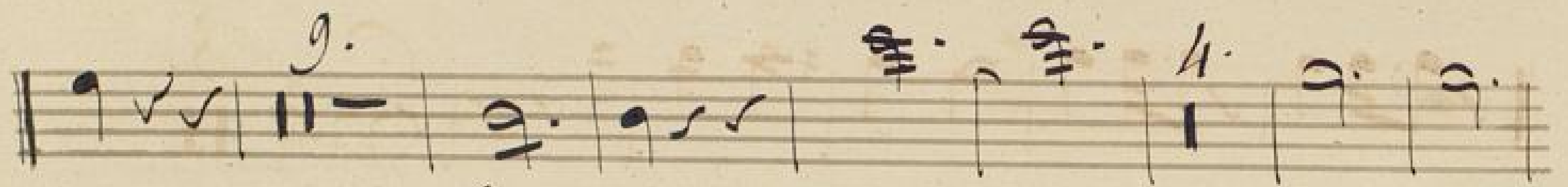
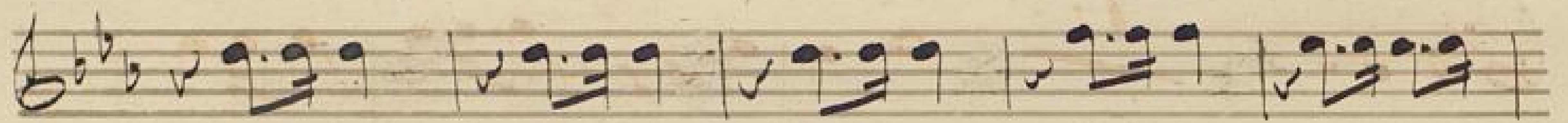

17.

3. 2.

5. 1.

*Allo non troppo*

14.

1. 2.

7. 4. *piumolto* *af. f.*

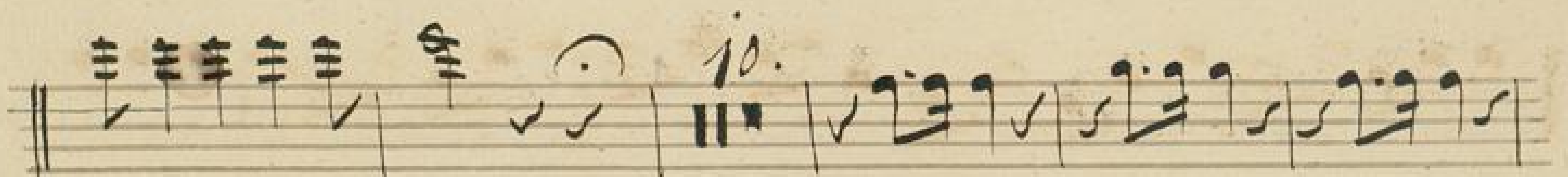
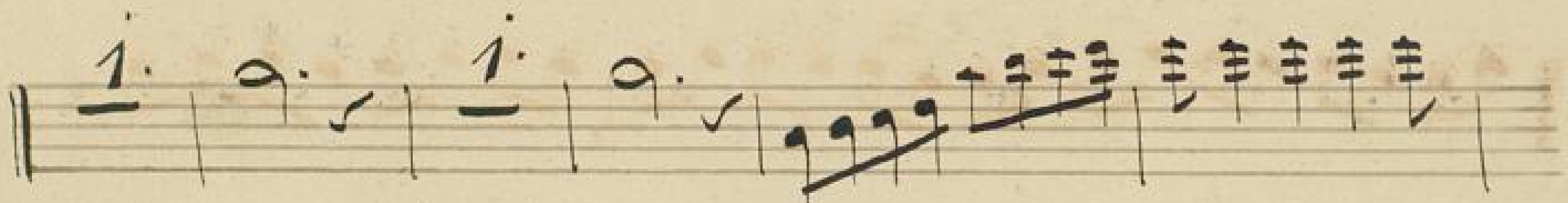
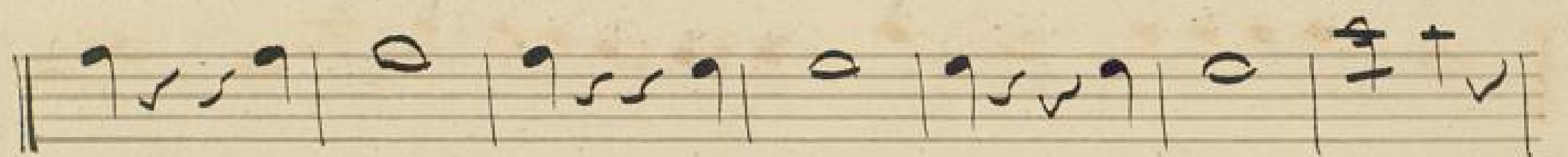
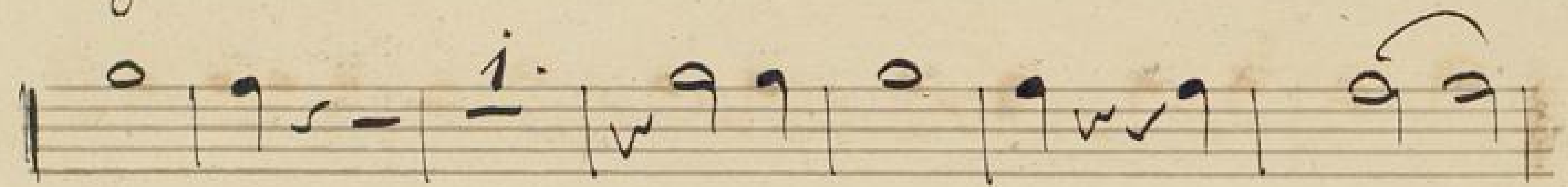

Empty musical staff.

Handwritten signature: *Ludivic Gustav Al. No.*

Empty musical staff.