Badische Landesbibliothek Karlsruhe

Digitale Sammlung der Badischen Landesbibliothek Karlsruhe

Sargino. Excerpts - Don Mus.Ms. 1510b

Paër, Ferdinando

[S.l.], 1824 (1824)

Sargino

urn:nbn:de:bsz:31-107844

Visual Library

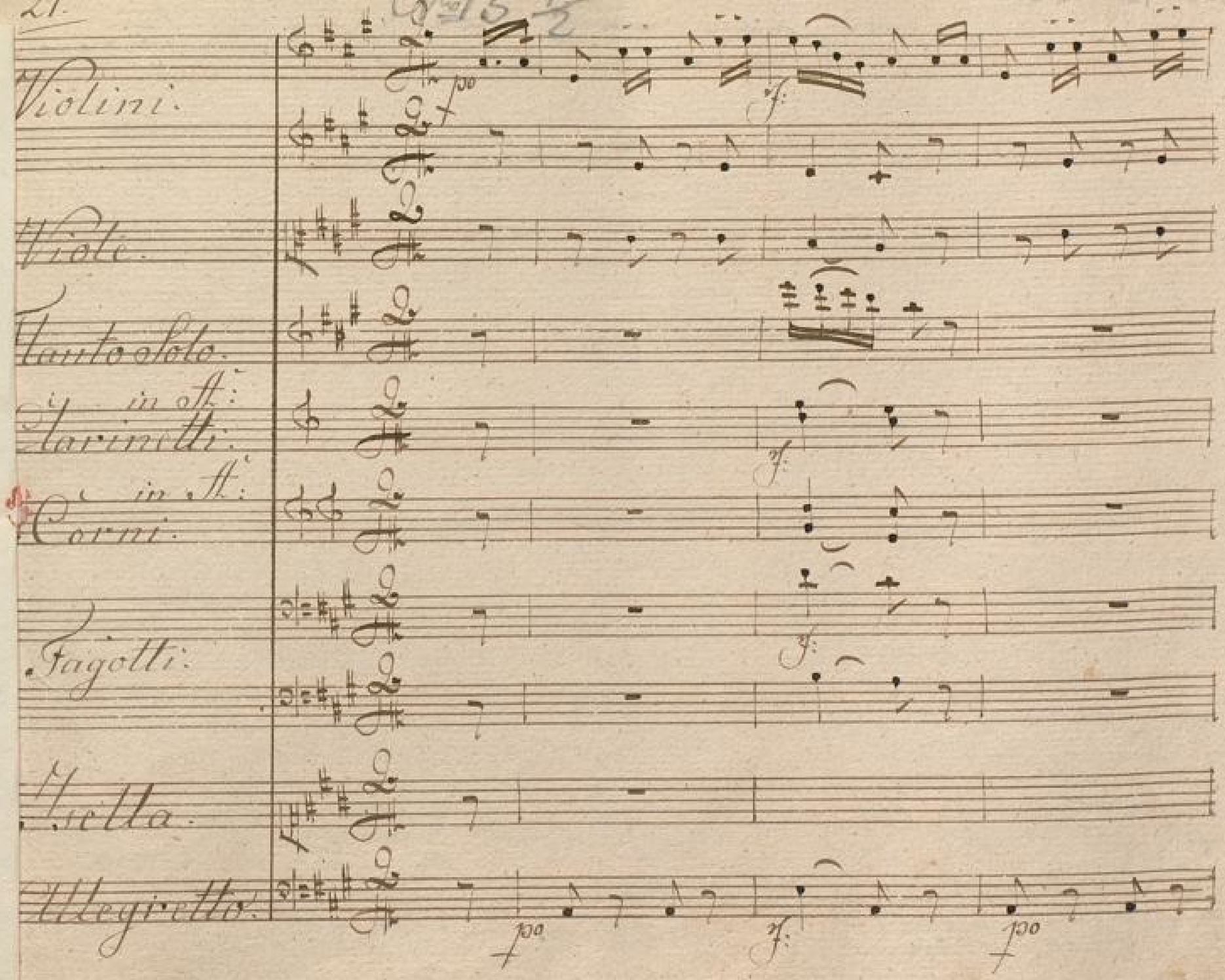
Violini.
Viole.
Flauto Solo.
in A:
Clarinetti.
in A:
Corni.
Fagotti.
Isella.
Allegretto.

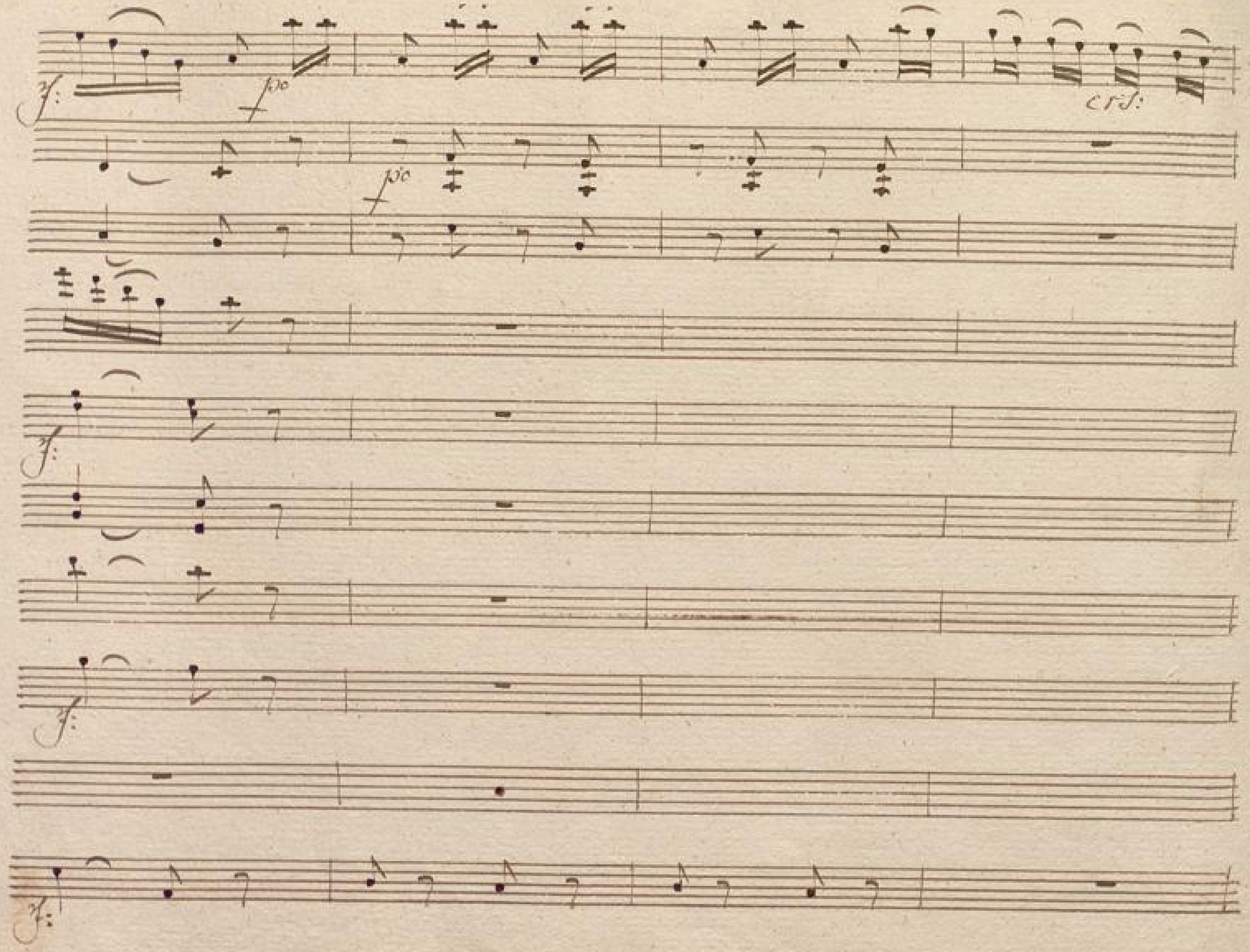

BLB BADISCHE LANDESBIBLIOTHEK
Baden-Württemberg

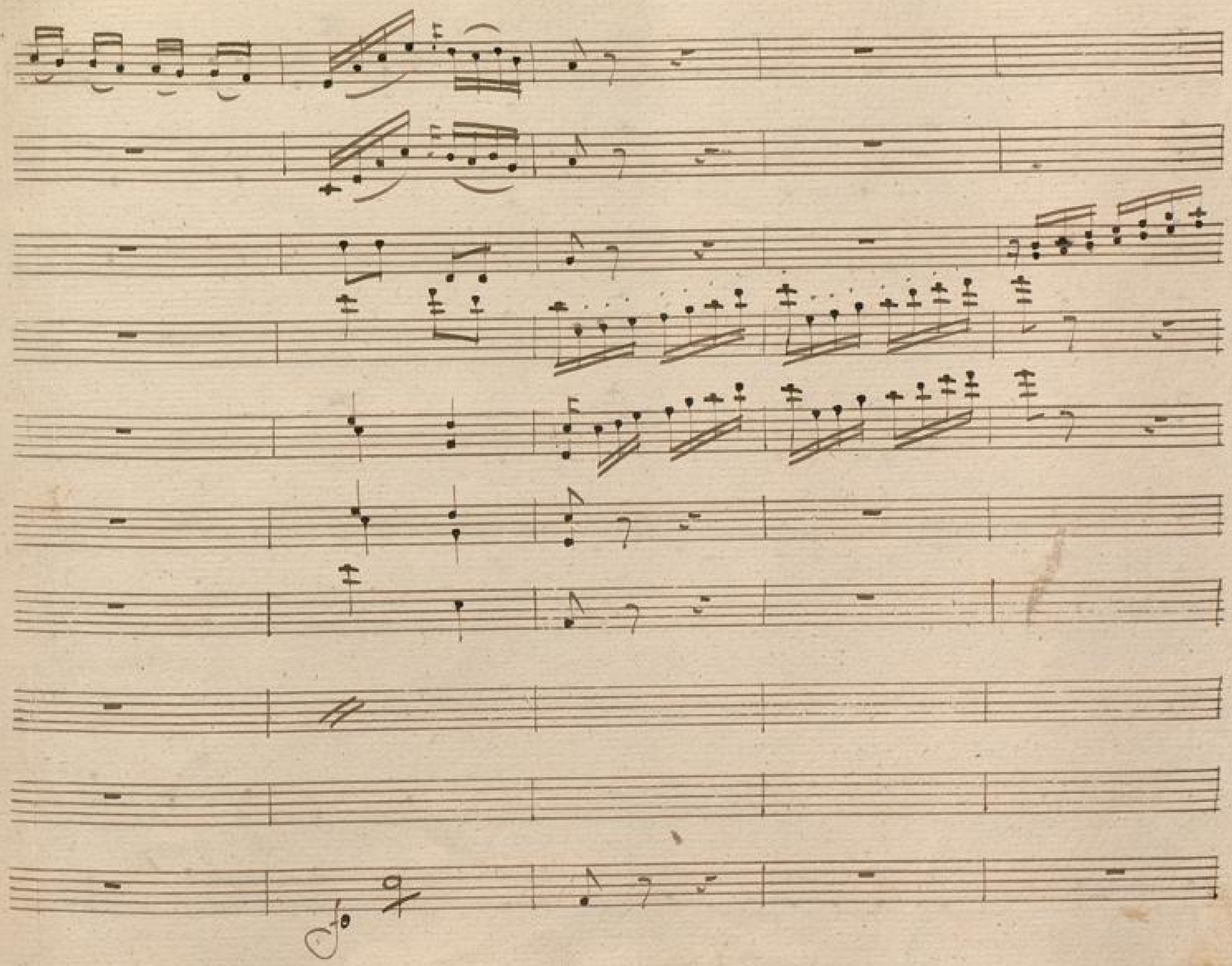

BLB BADISCHE LANDESBIBLIOTHEK
Baden-Württemberg

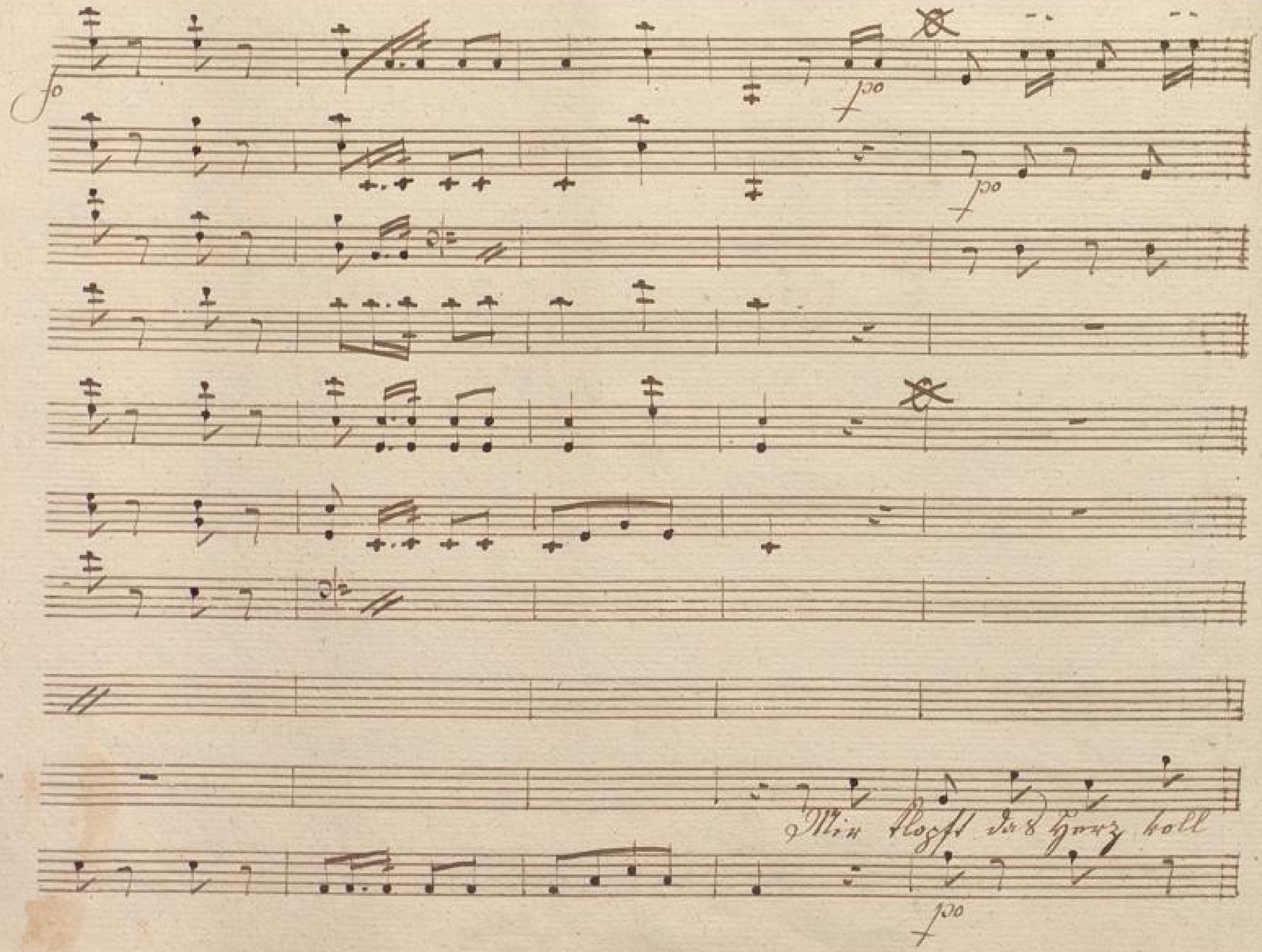

BLB BADISCHE LANDESBIBLIOTHEK
Baden-Württemberg

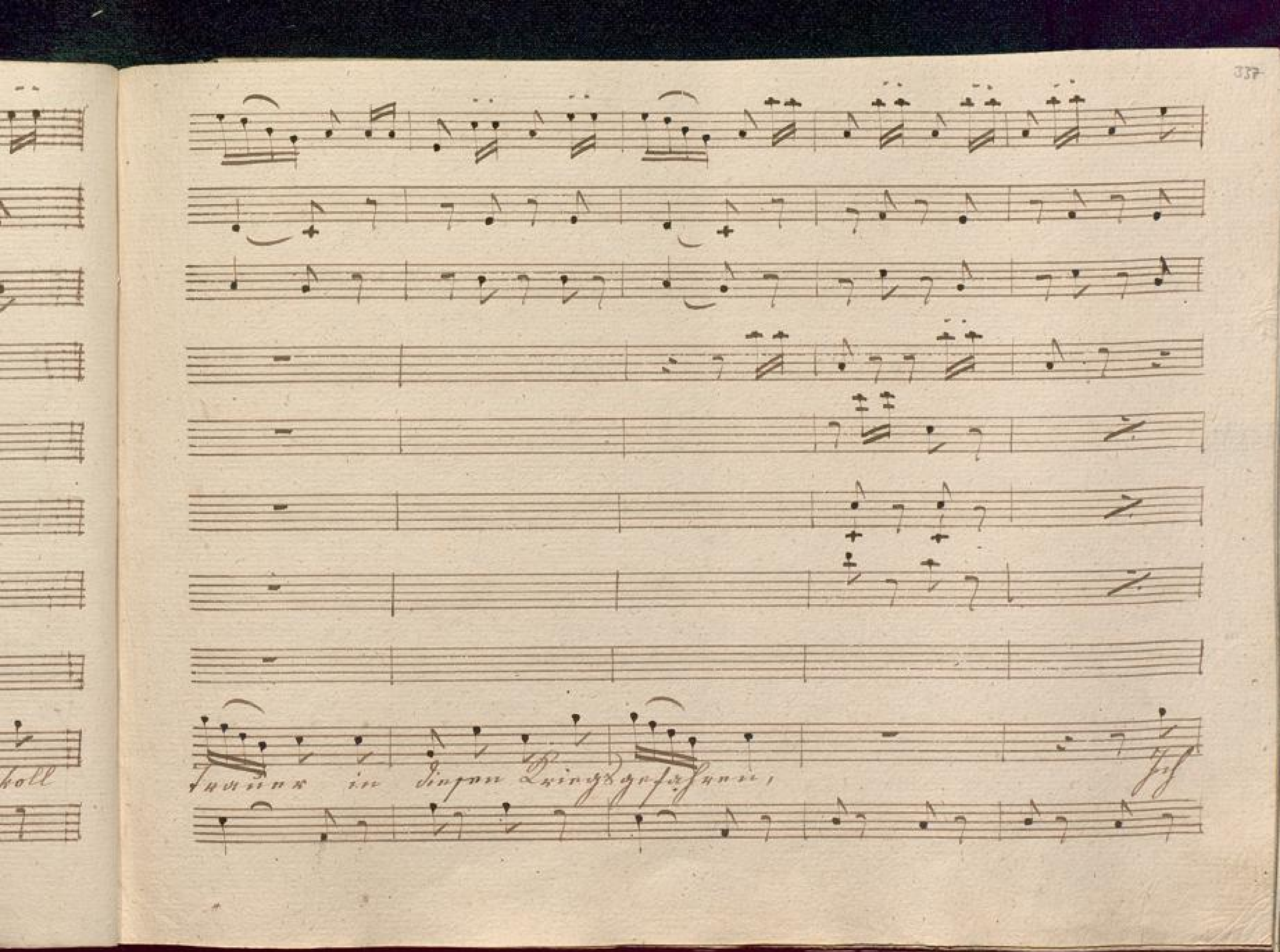

BLB BADISCHE LANDESBIBLIOTHEK
Baden-Württemberg

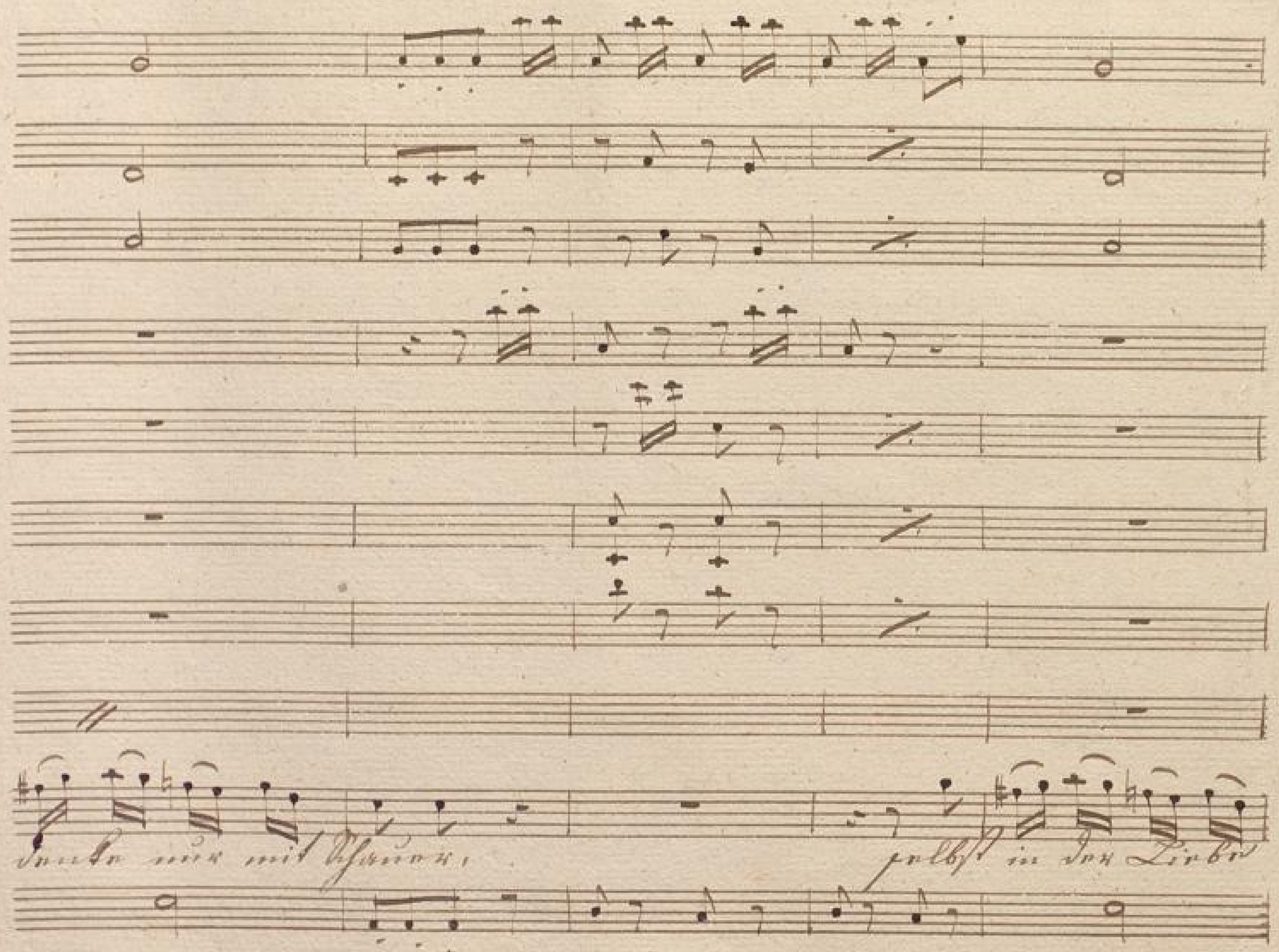
denke nur mit Schauer,
selbst in der Liebe

thun, ich denke nur mit Schauer selbst an der Liebe thun.

fp

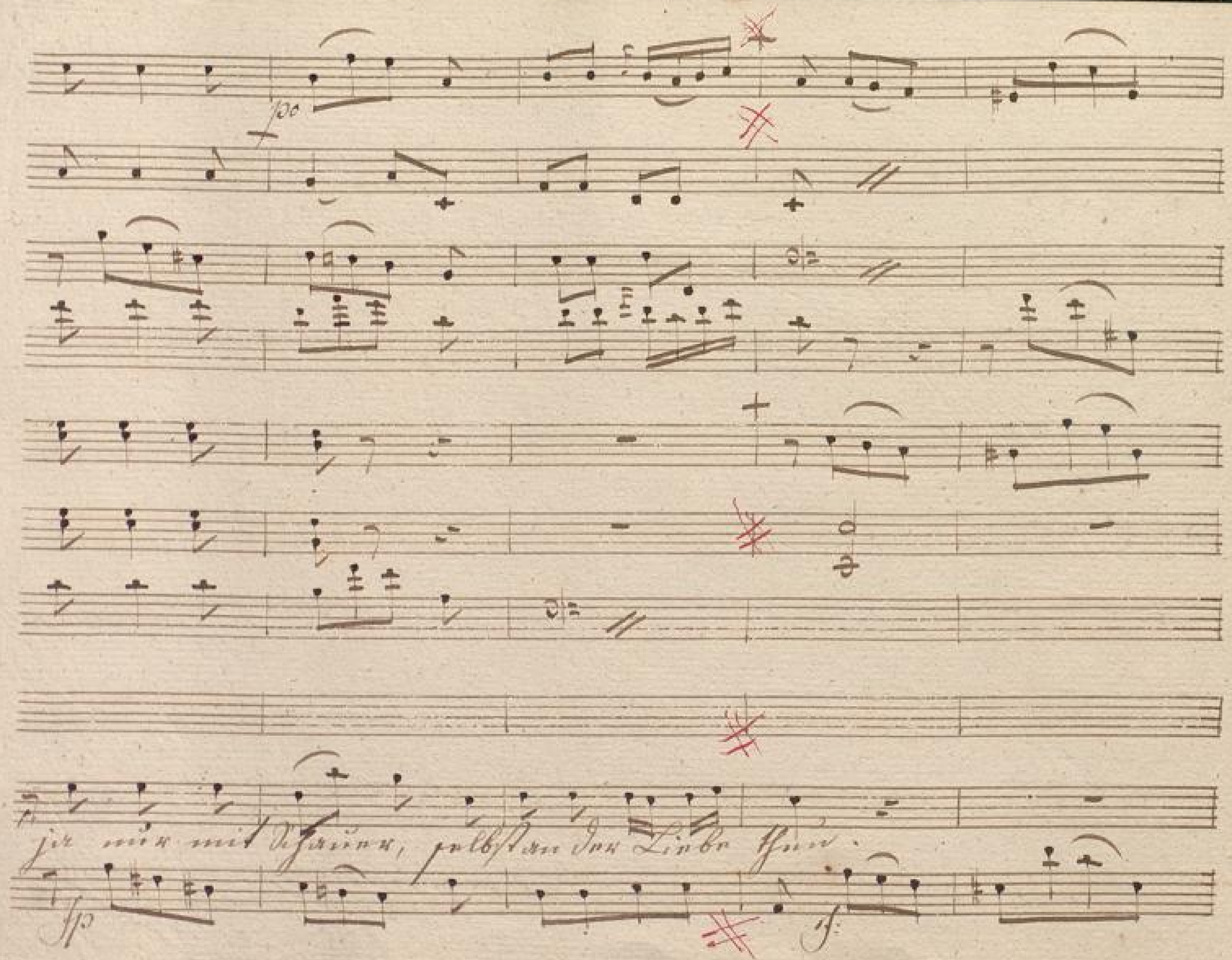

BLB BADISCHE LANDESBIBLIOTHEK
Baden-Württemberg

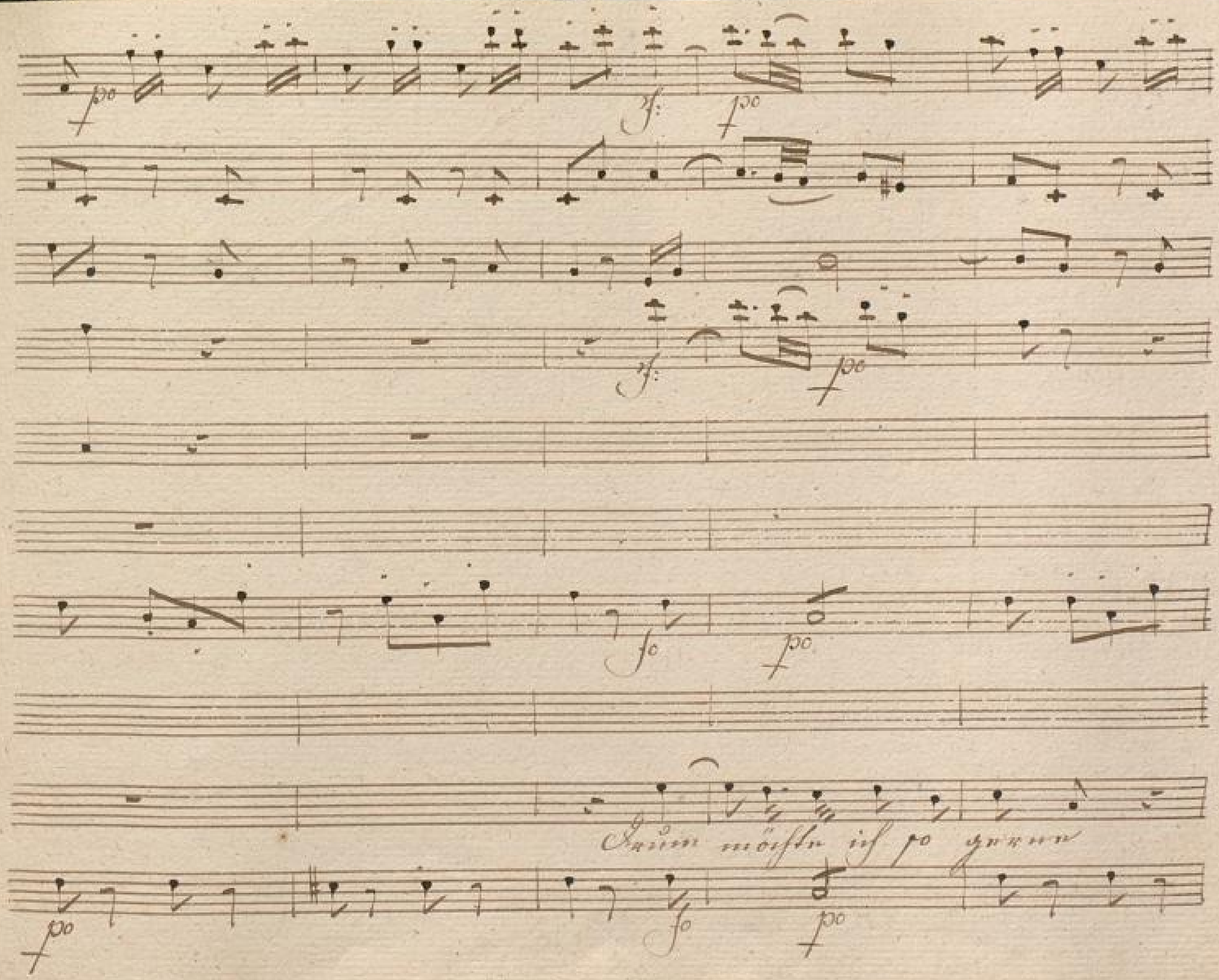

BLB BADISCHE LANDESBIBLIOTHEK
Baden-Württemberg

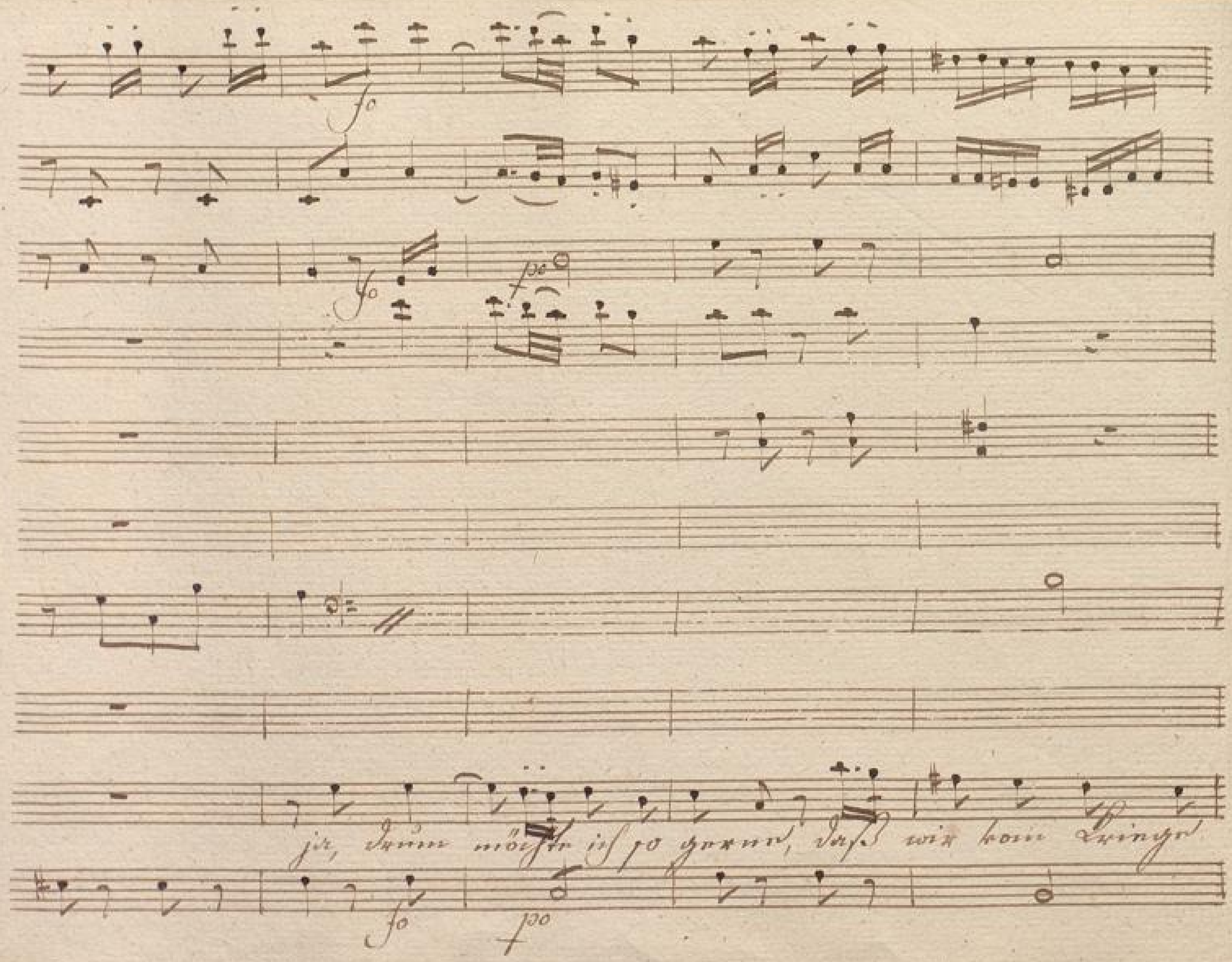
fo
fo
po
ja, drum möchte ich so gerne, daß wir vom Kriege
fo
po

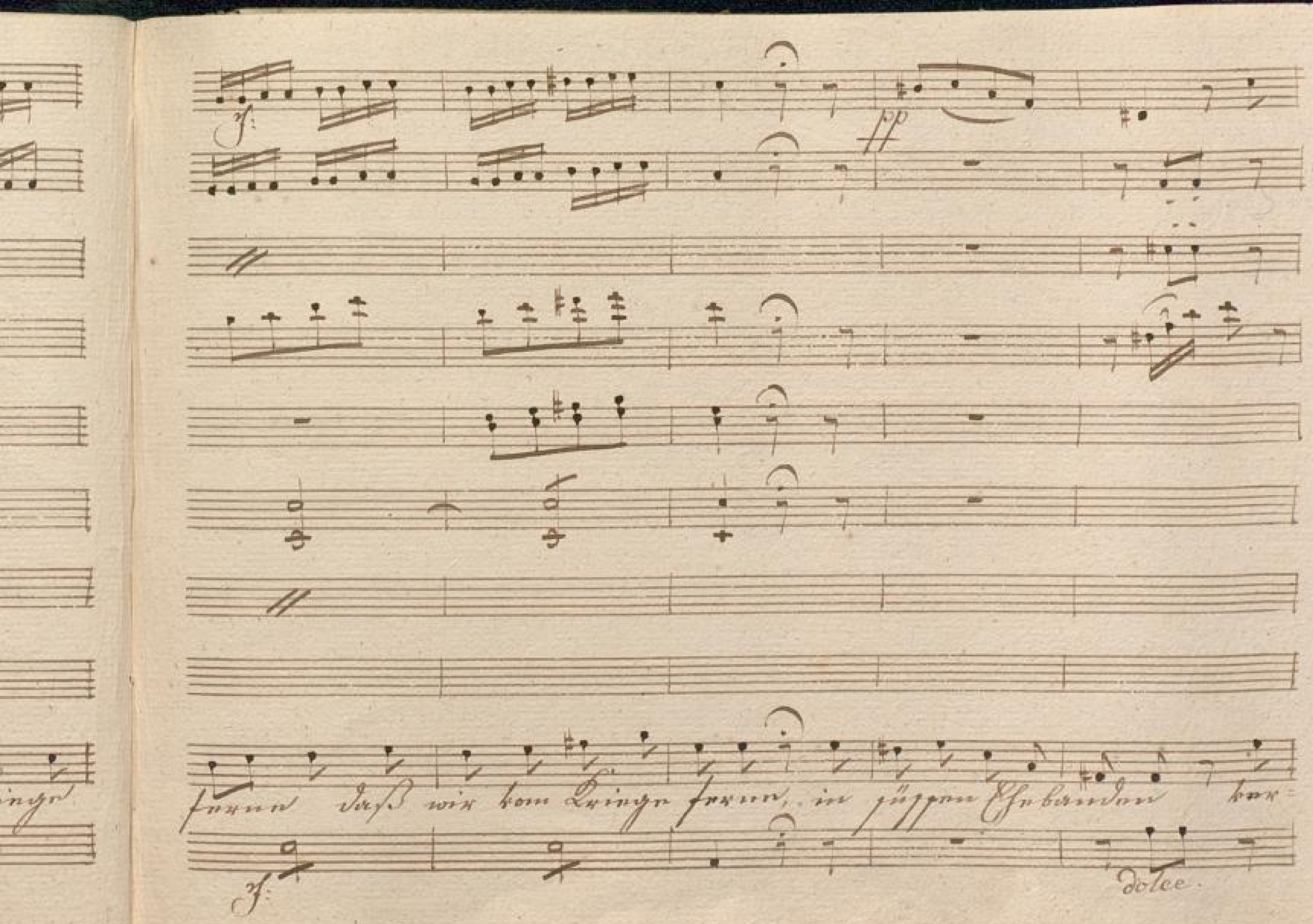
pp
ferne daß wir vom Kriege ferne, in süssen Ehebanden ver-
dolce

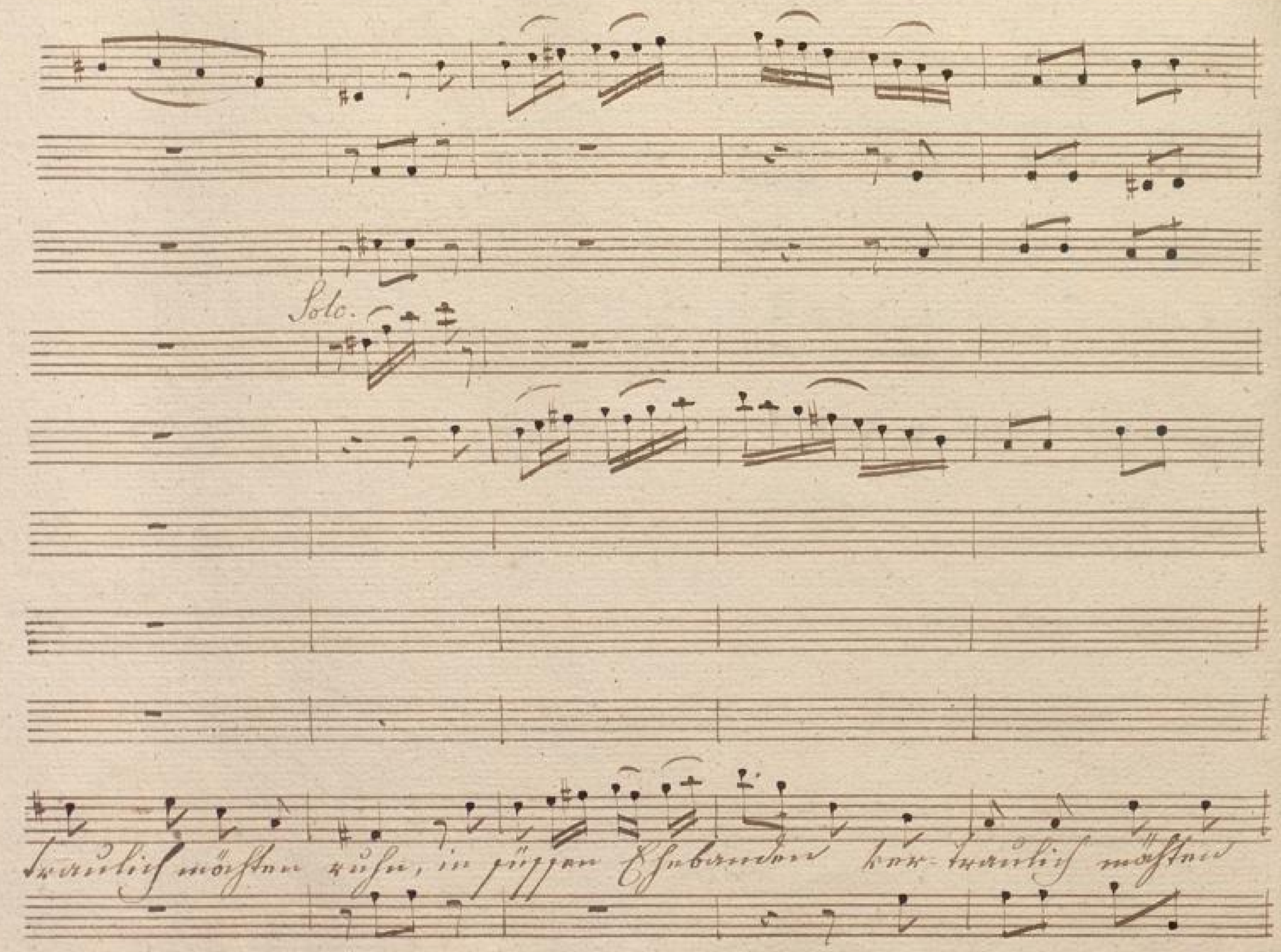
Solo.
traulich möchten ruhn, in süssen Ehebanden ver-traulich möchten

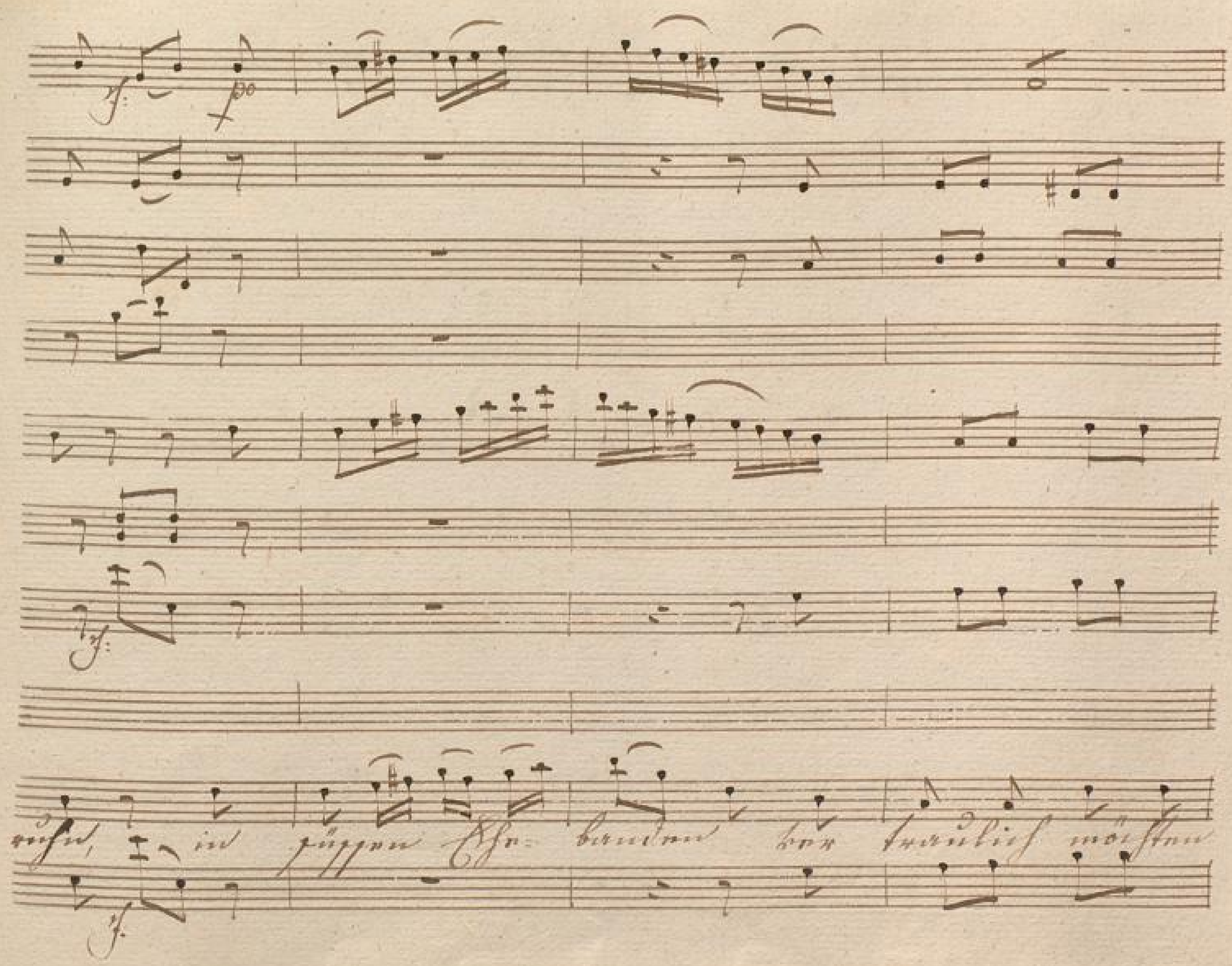

BLB BADISCHE LANDESBIBLIOTHEK
Baden-Württemberg

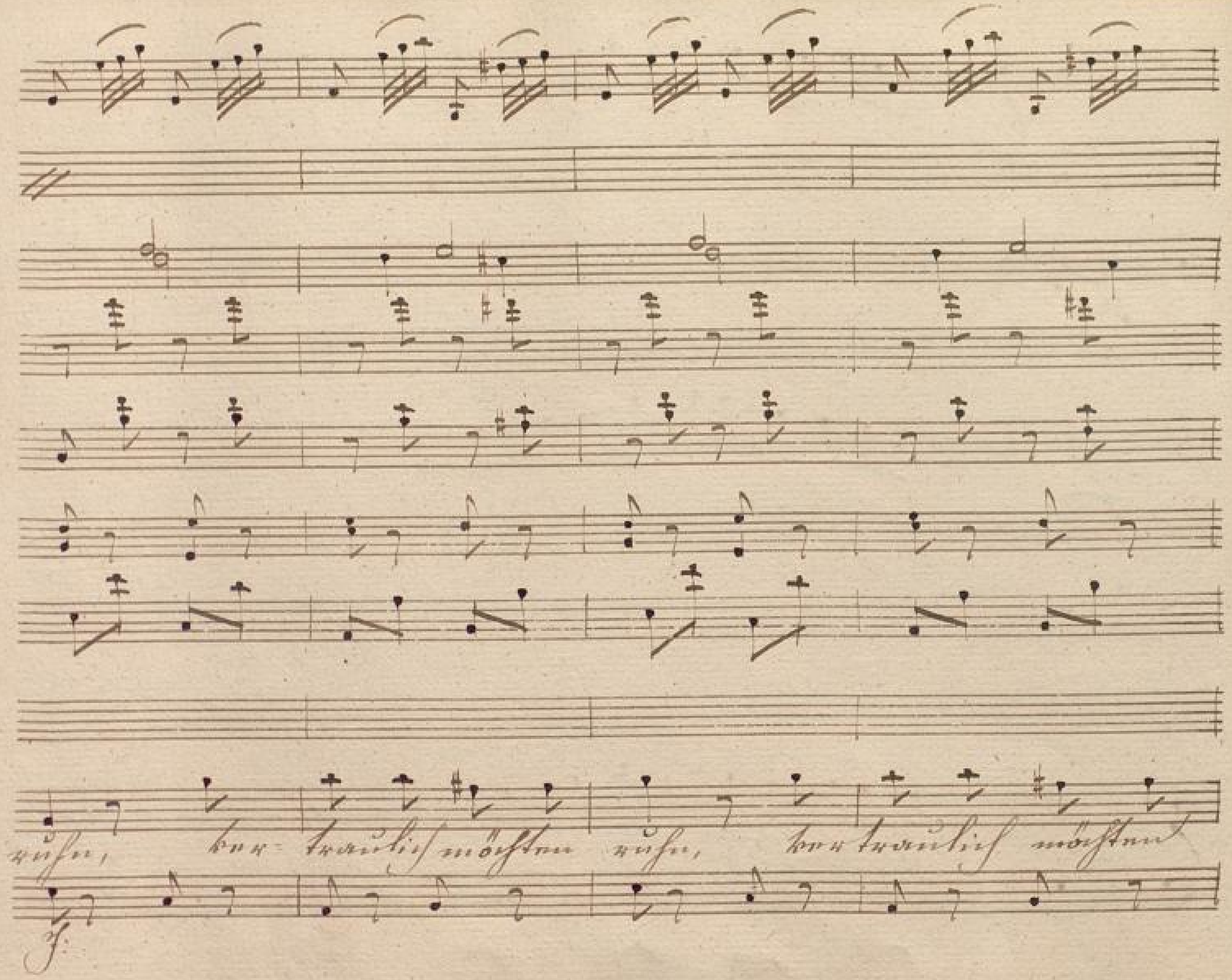

BLB BADISCHE LANDESBIBLIOTHEK
Baden-Württemberg

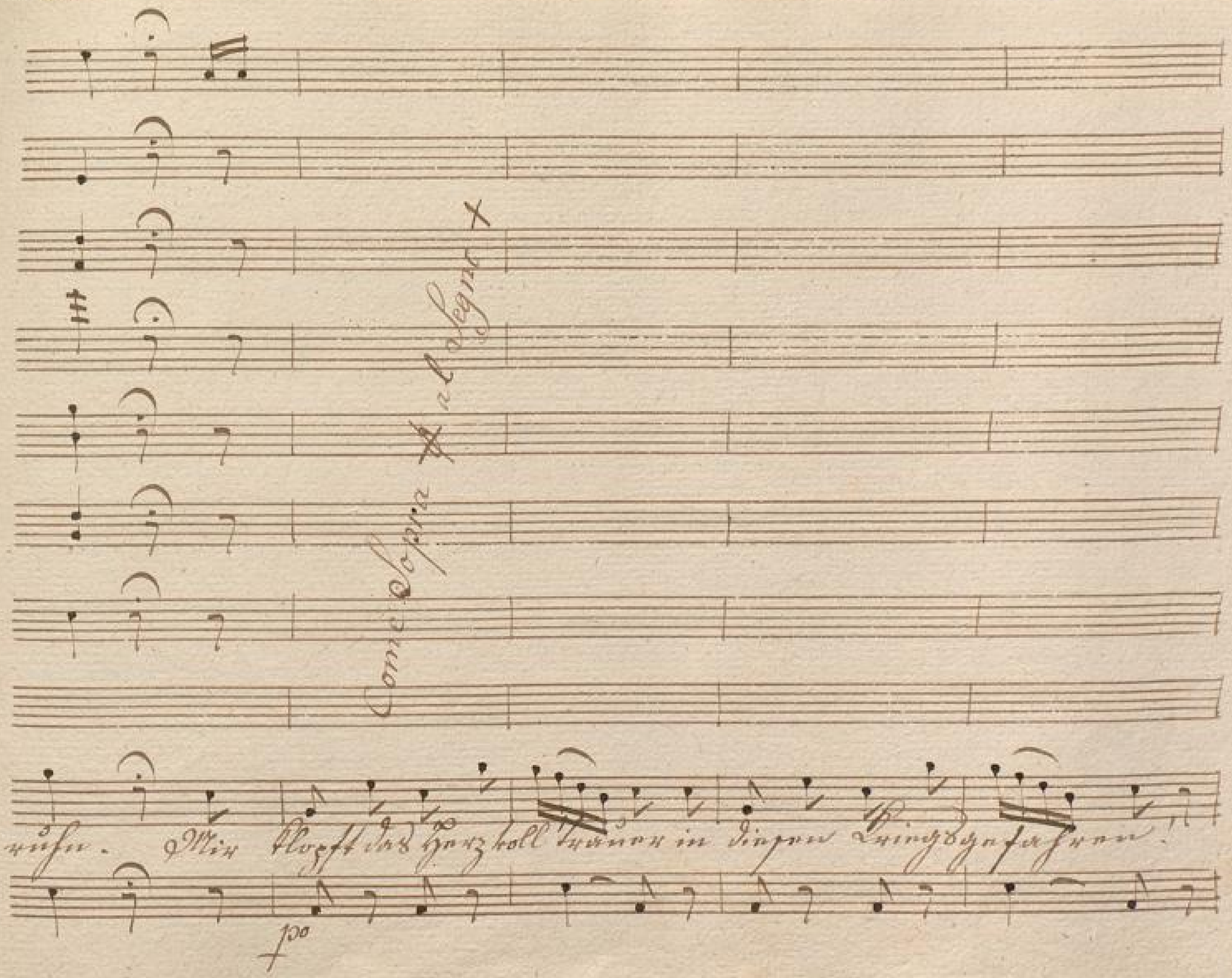
Come Sopra al Segno
ruhe. Mir klopft das Herz voll Trauer in diesen Kriegsgefahren!
po

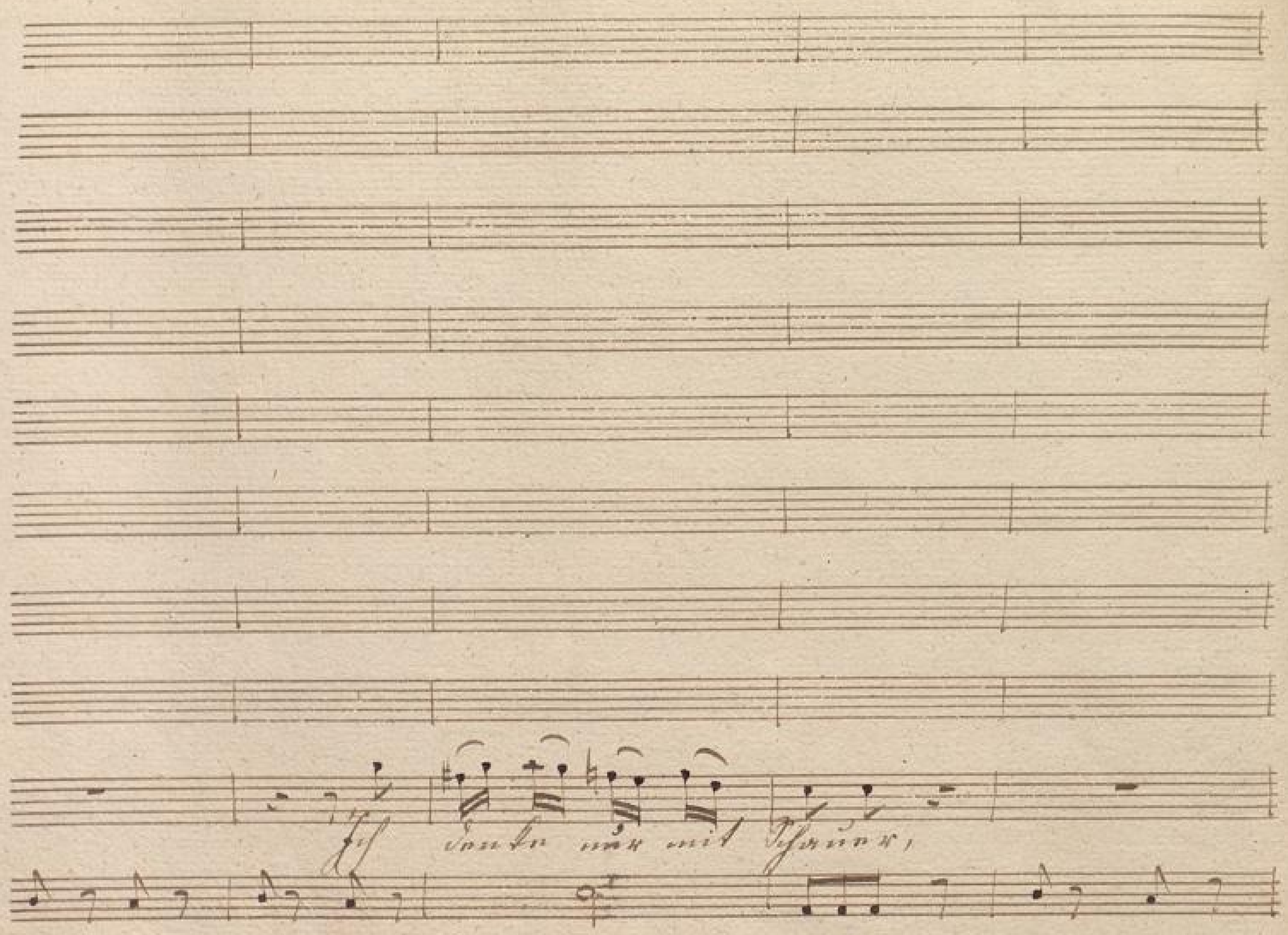
Ich denke nur mit Schauer,

17/2

Selbst an der Liebe thun, ich denke nur mit Schauer selbst.

fp

an der Liebe thun, ja nur mit Schauer selbst an der Liebe

BLB BADISCHE LANDESBIBLIOTHEK
Baden-Württemberg

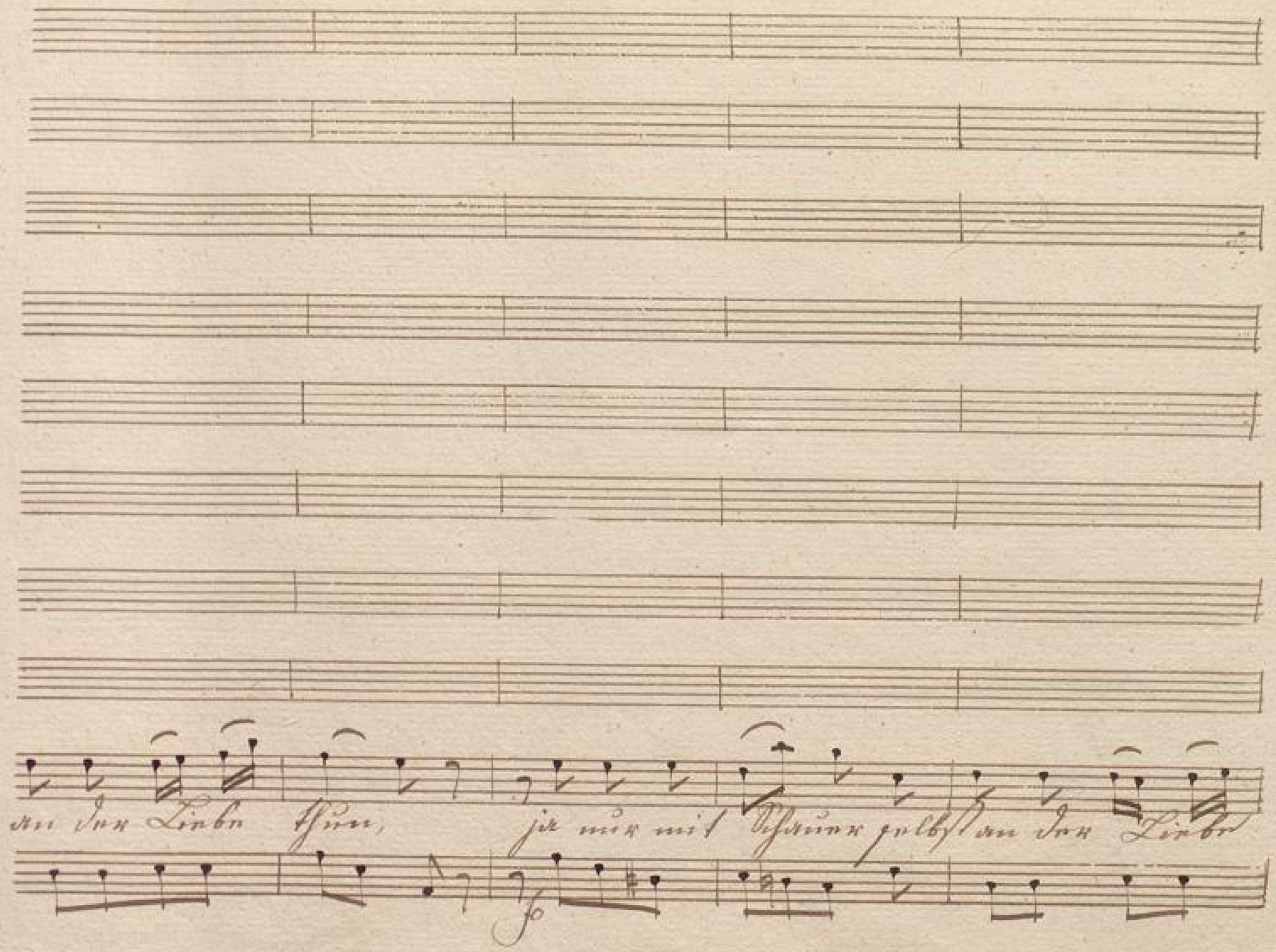

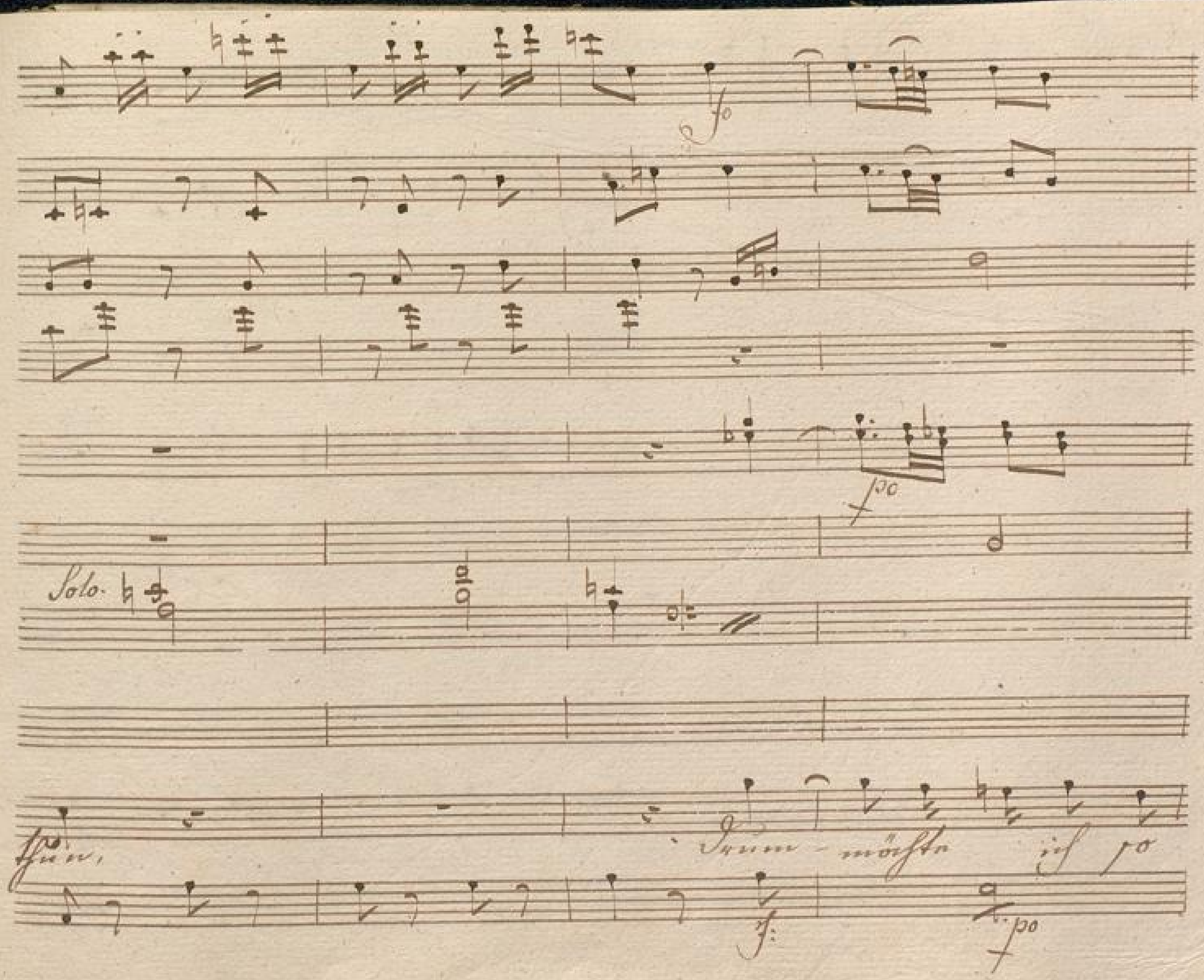

BLB BADISCHE LANDESBIBLIOTHEK
Baden-Württemberg

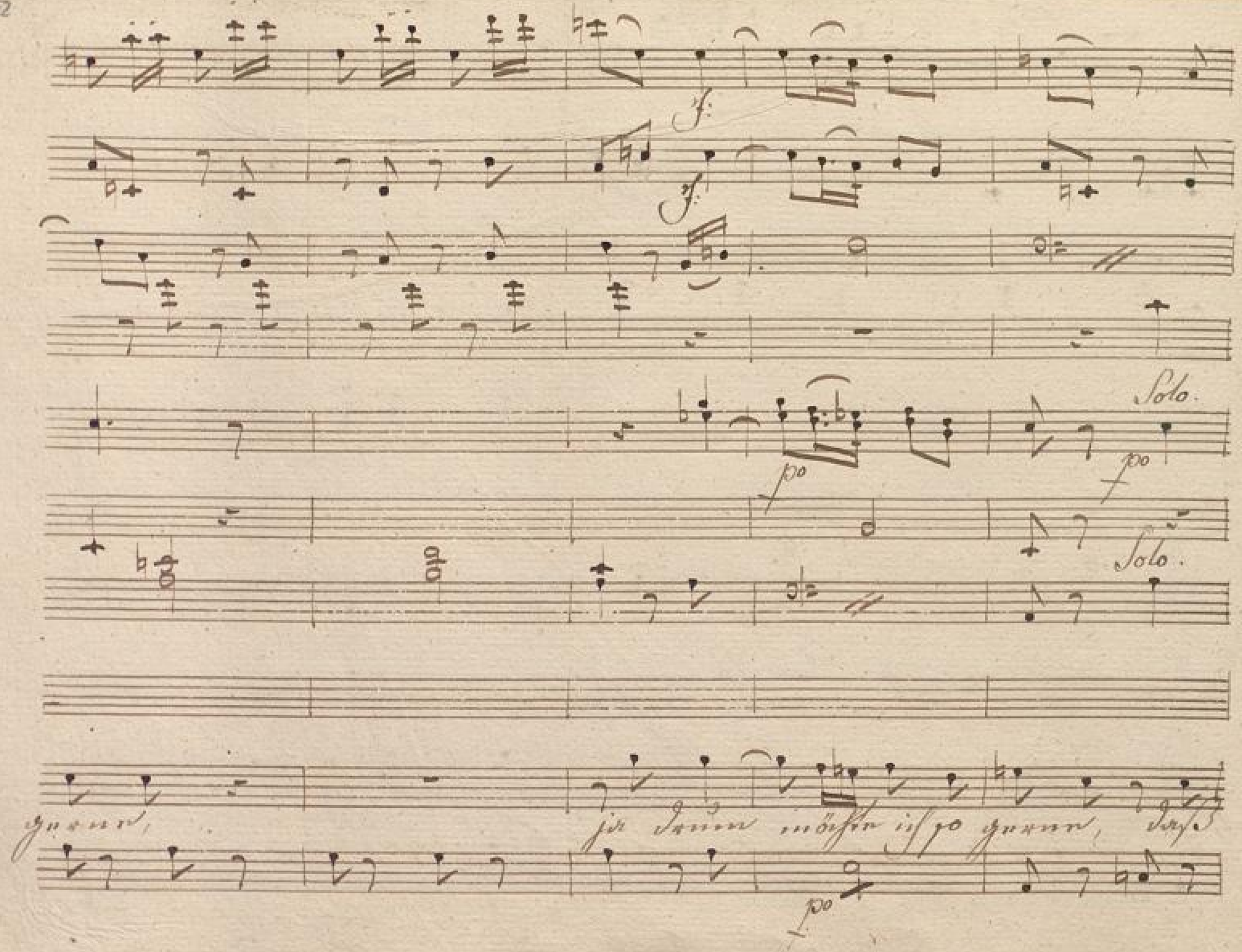
Solo.
Solo.
gerne, ja drum möchte ich so gerne, daß

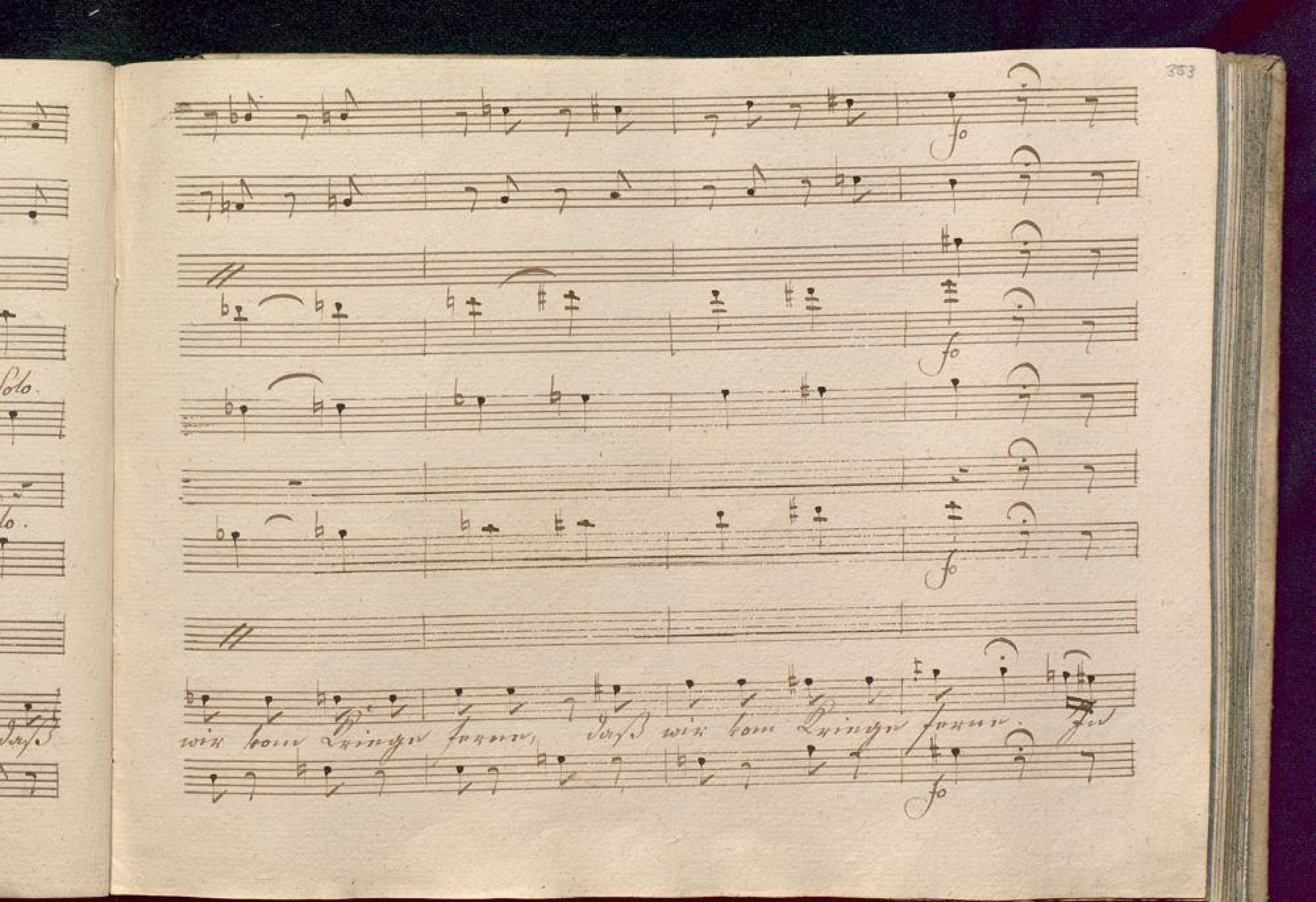

BLB BADISCHE LANDESBIBLIOTHEK
Baden-Württemberg

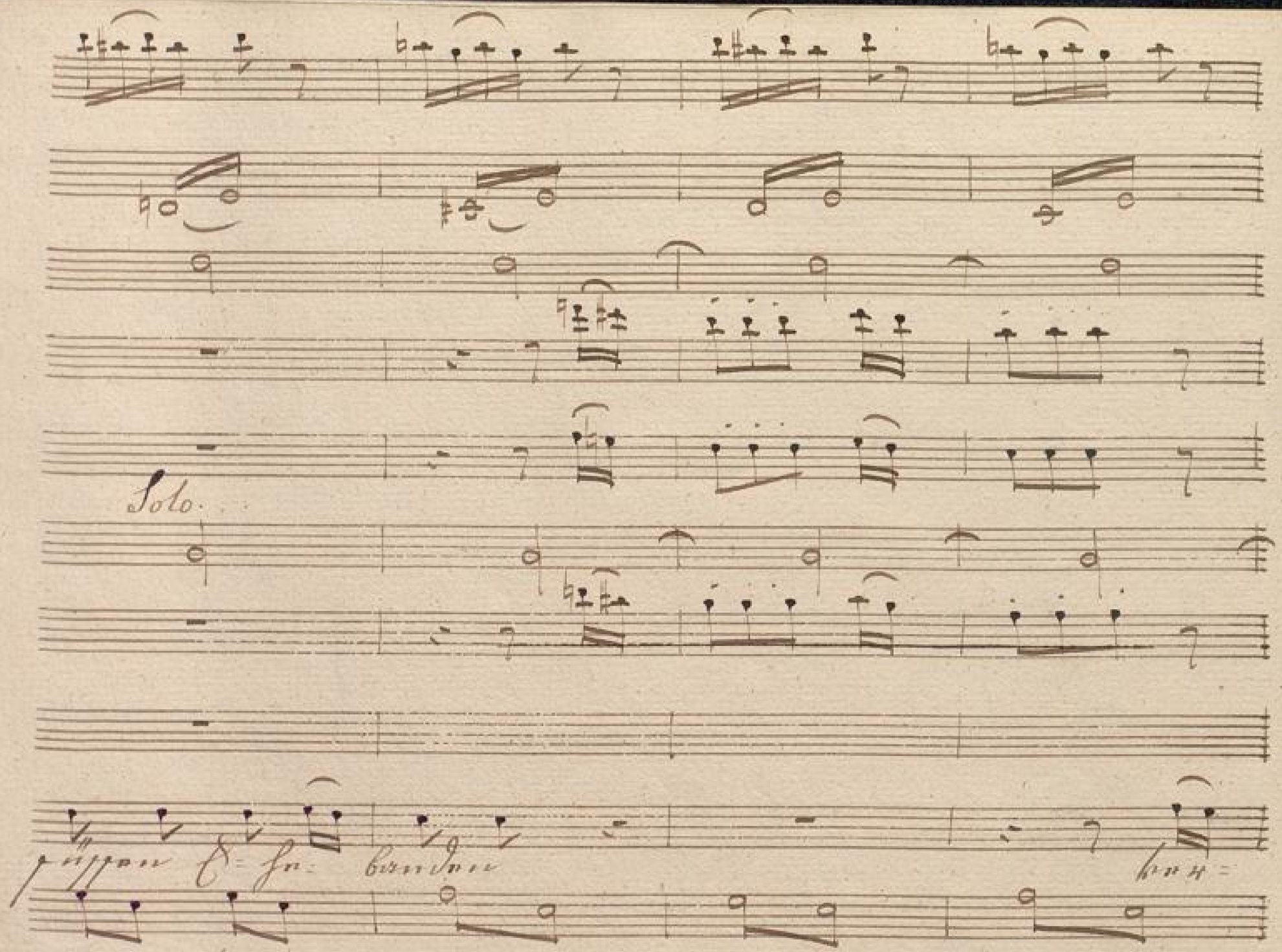

BLB BADISCHE LANDESBIBLIOTHEK
Baden-Württemberg

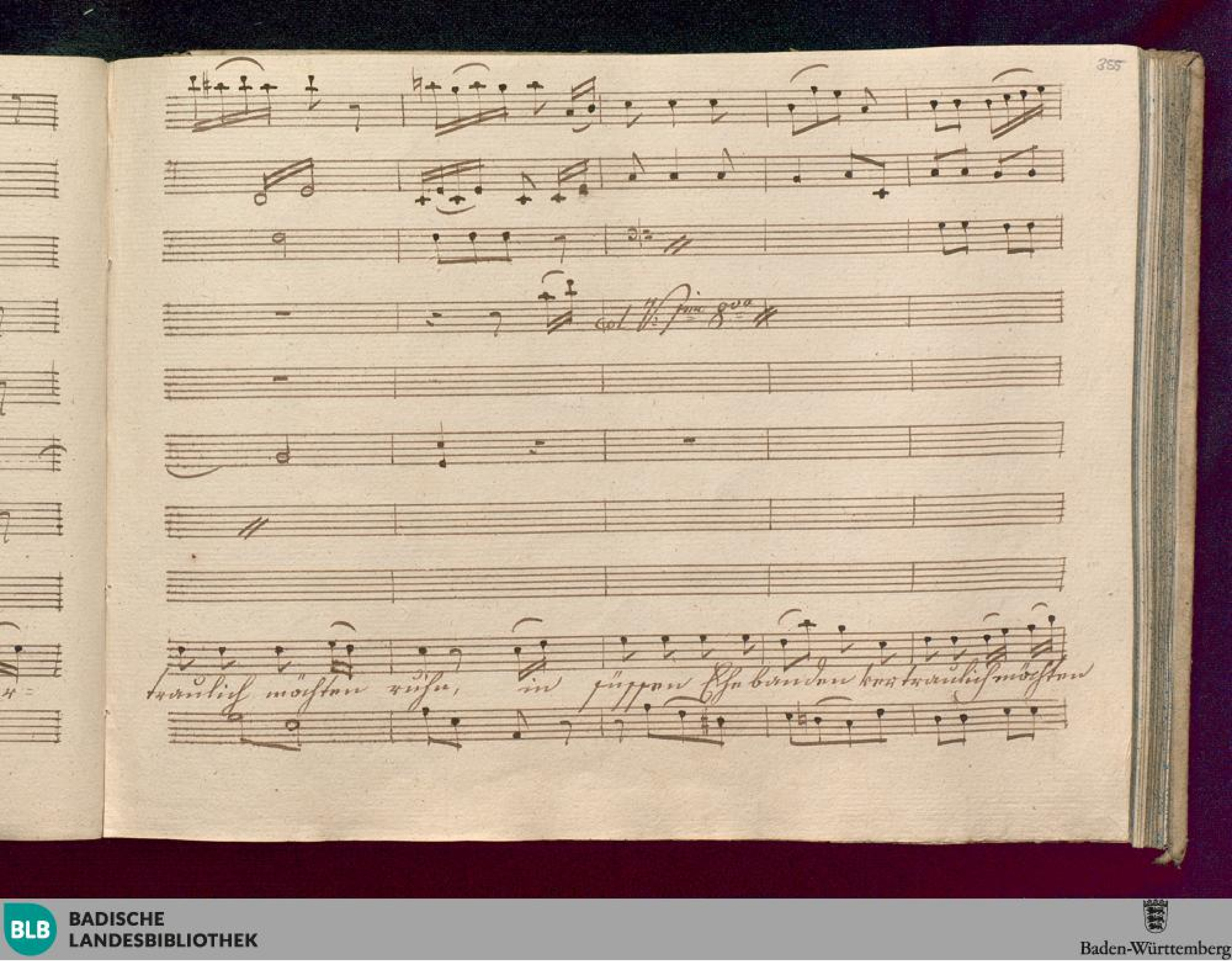
col V. pno 8va
traulich möchten ruhn, in süssen Ehebanden vertraulich möchten

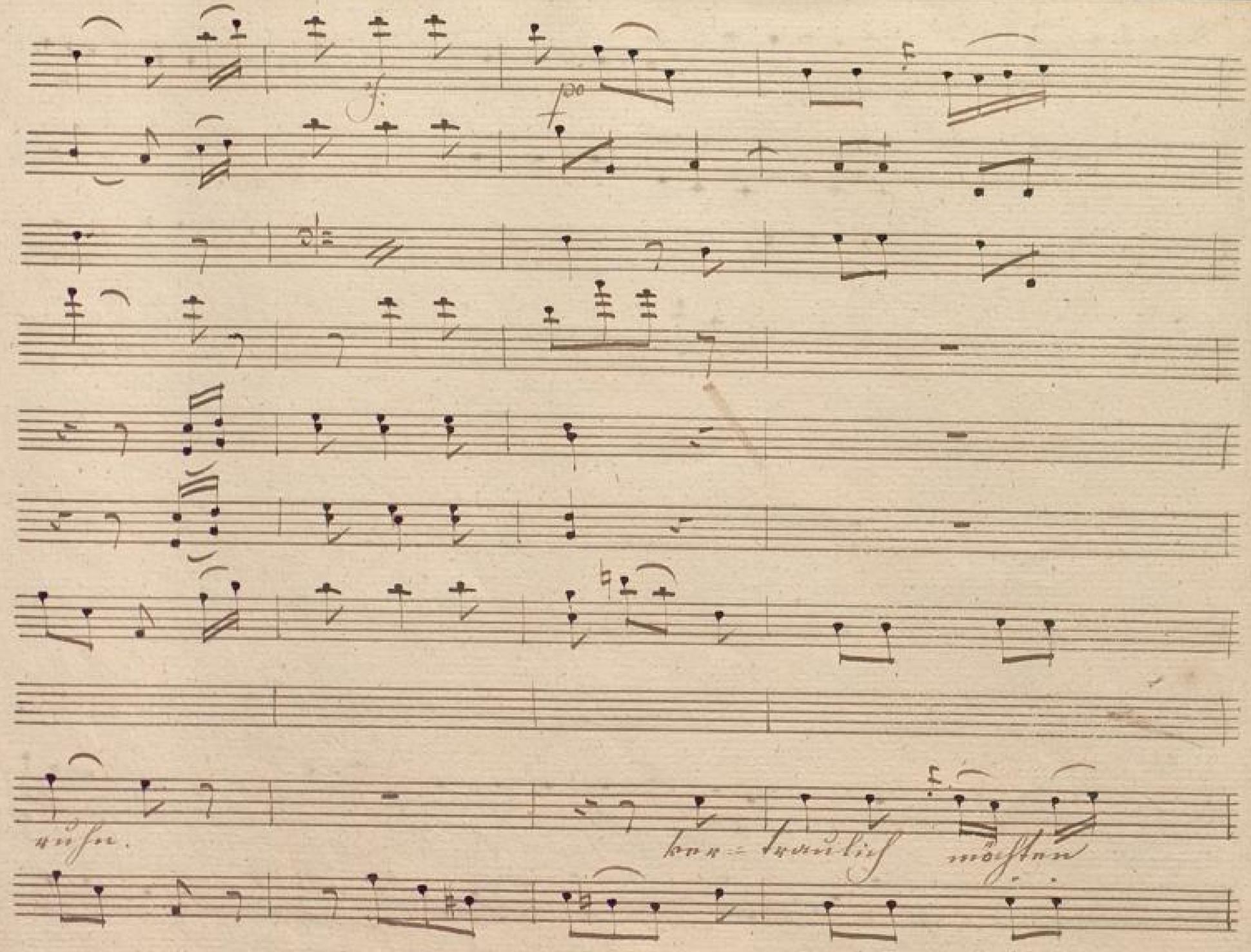

BLB BADISCHE LANDESBIBLIOTHEK
Baden-Württemberg

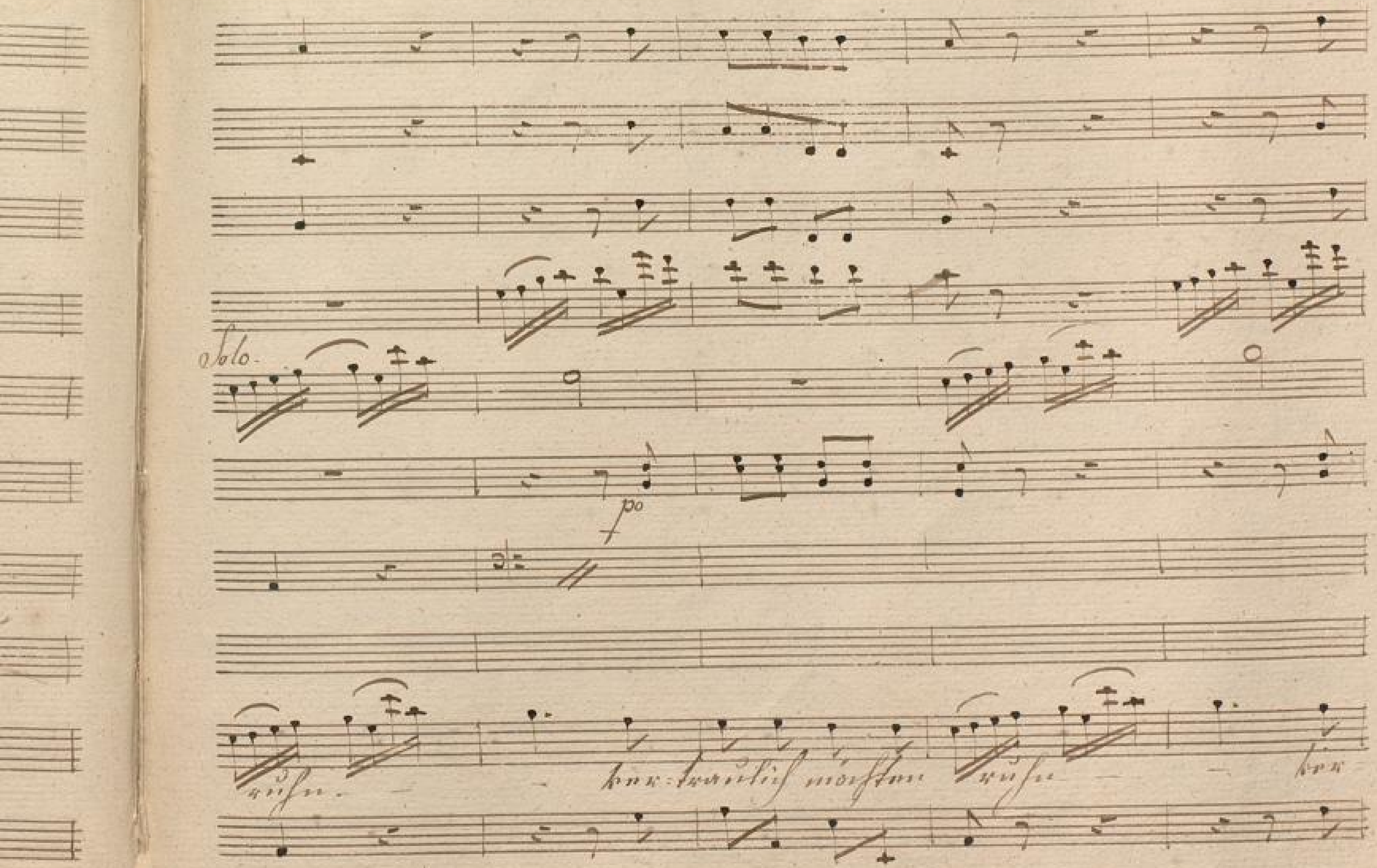
Solo.
po
ruhn. — ber-traulich möchten ruhn — ber

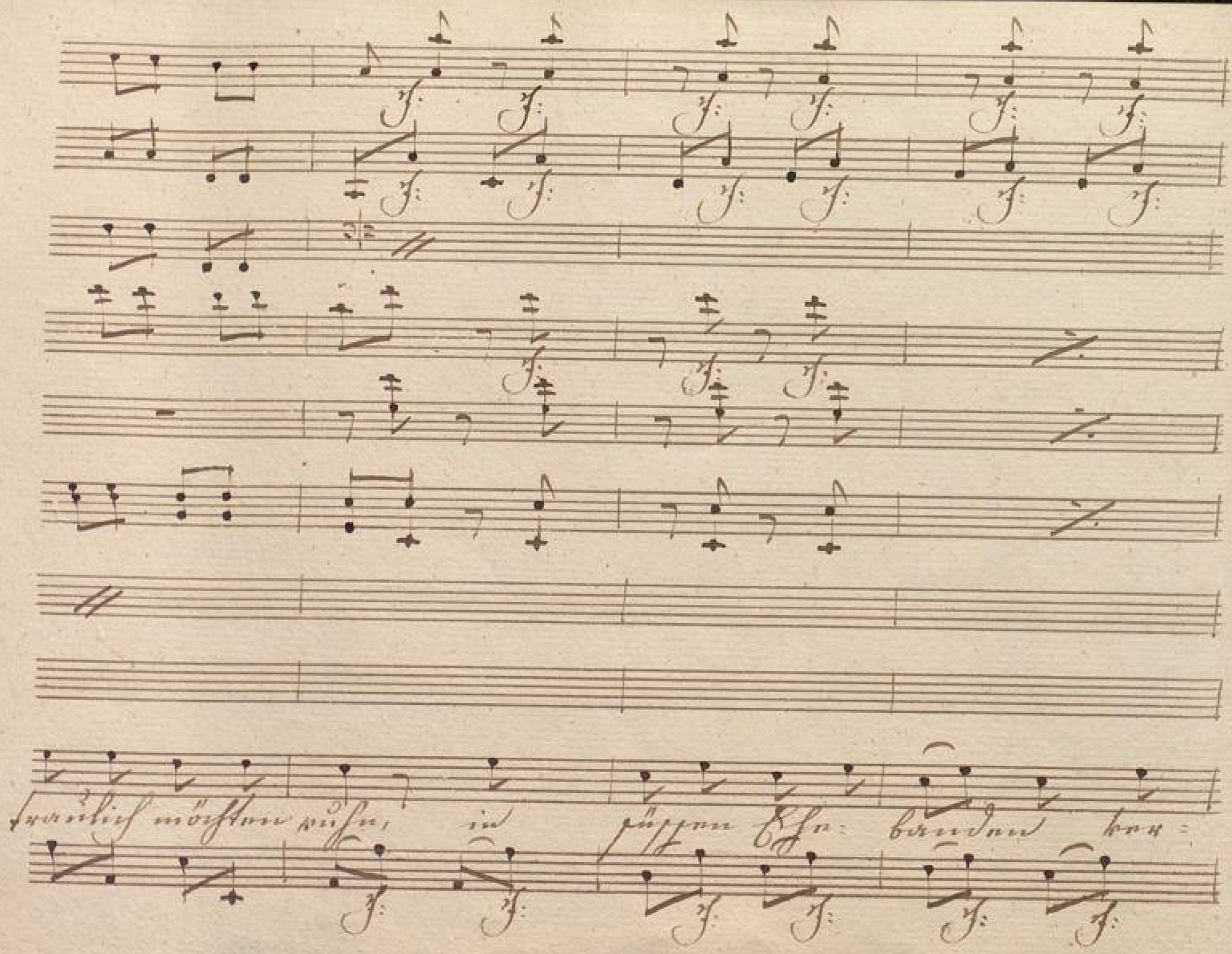
traulich möchten ruhn, in süssen Ehe- banden ver-

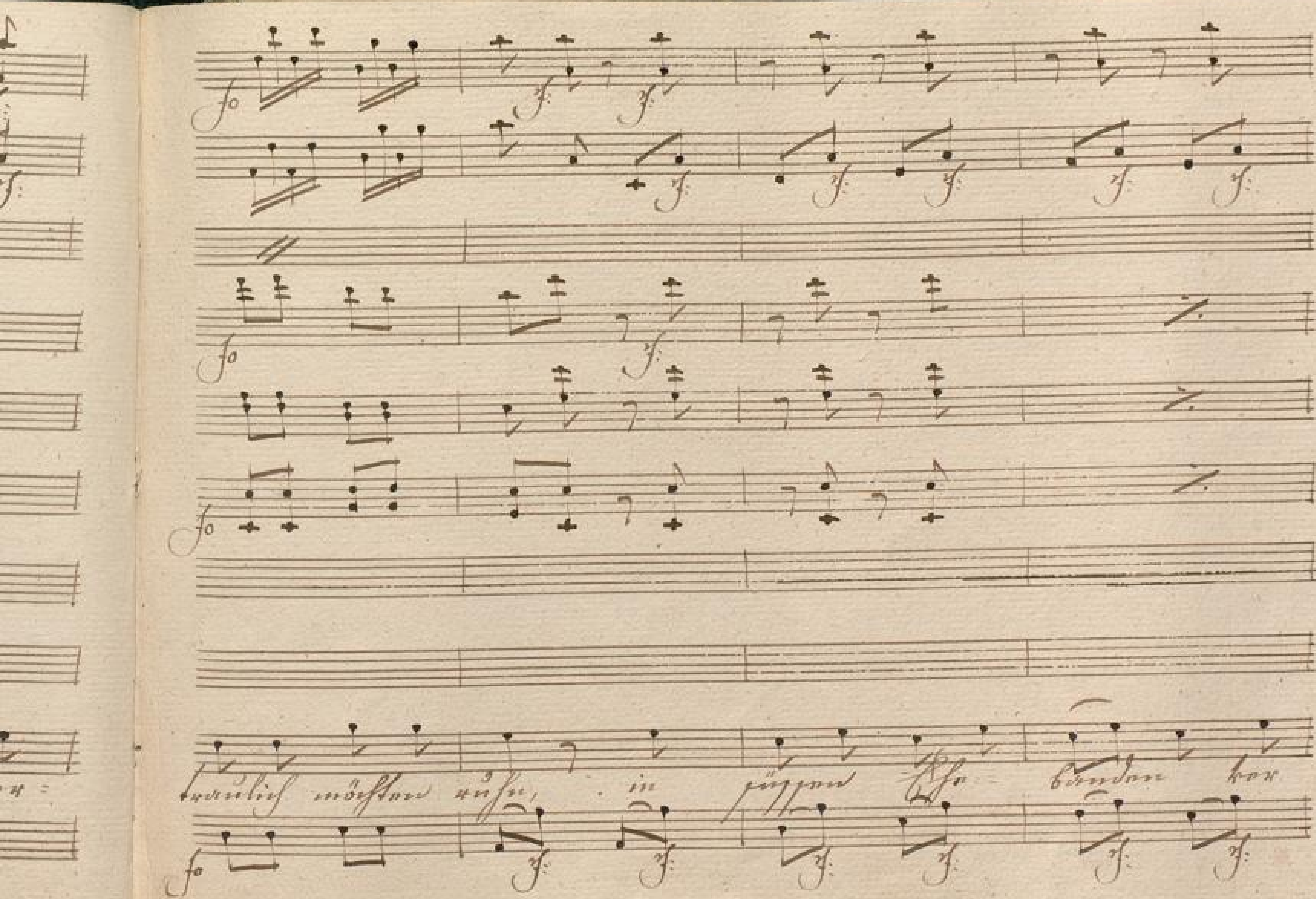

BADISCHE
LANDESBIBLIOTHEK
Baden-Württemberg

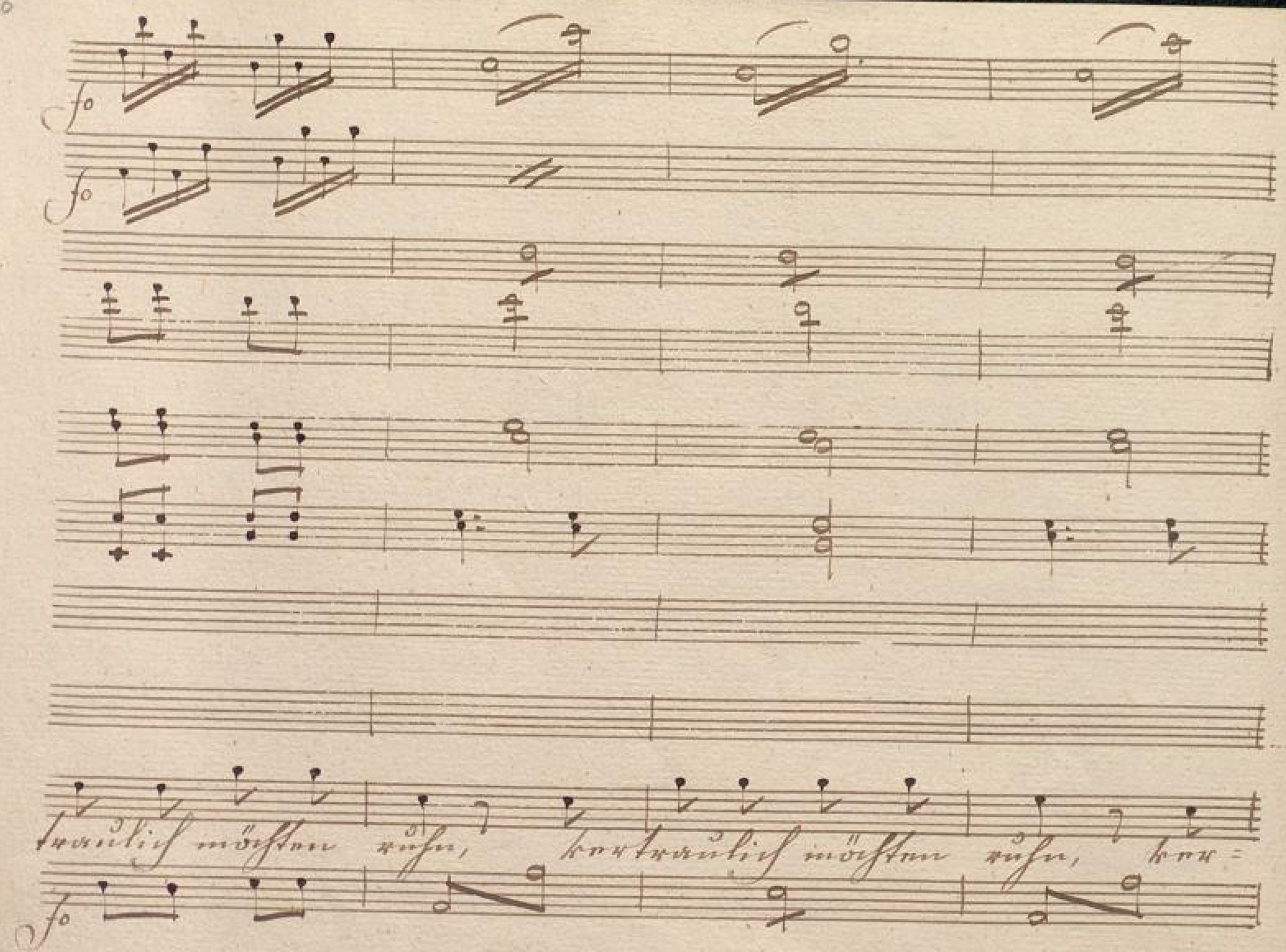
fo
fo
traulich möchten ruhn, vertraulich möchten ruhn, ver=
fo

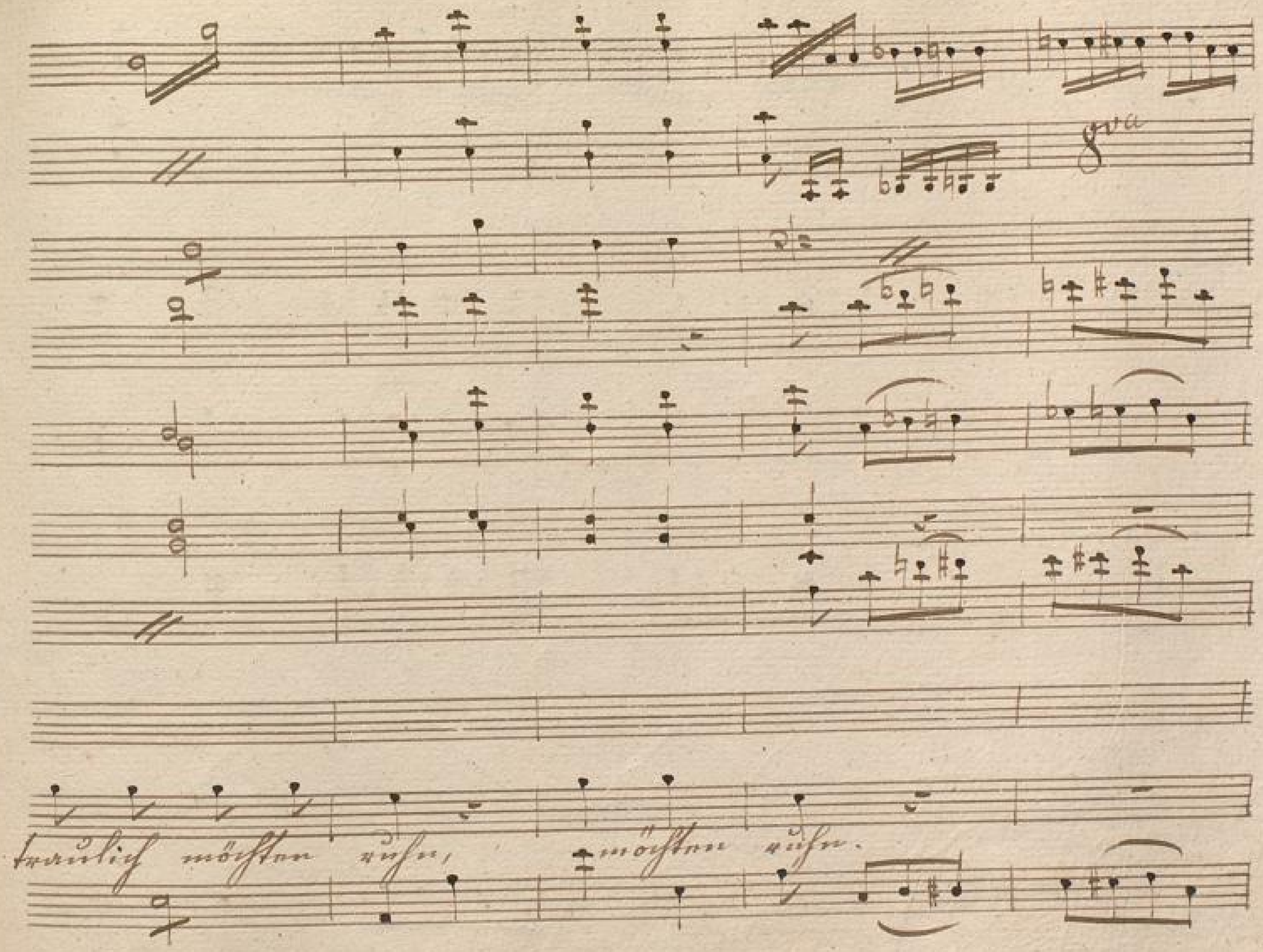

BLB BADISCHE LANDESBIBLIOTHEK
Baden-Württemberg

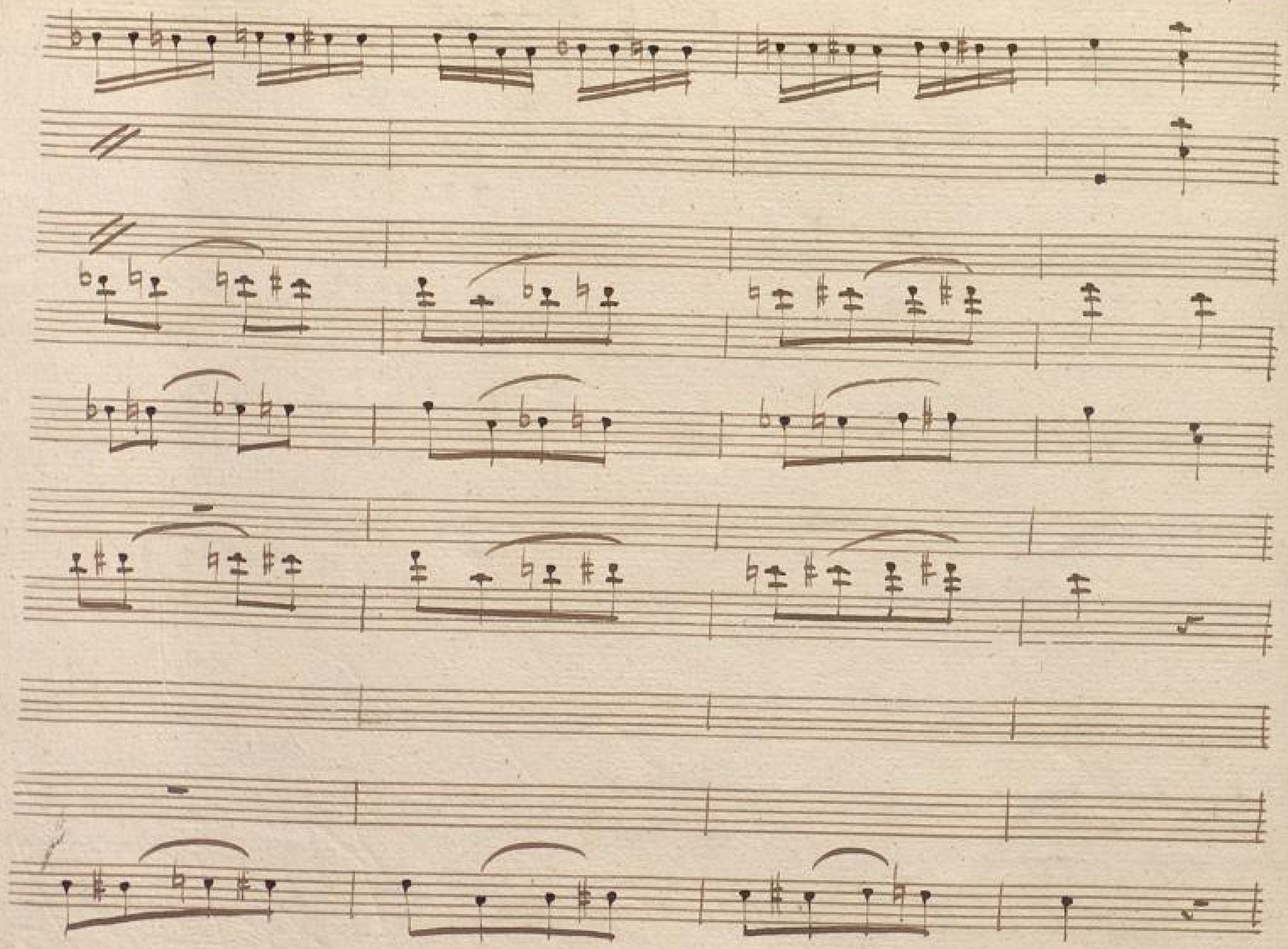

BLB BADISCHE LANDESBIBLIOTHEK
Baden-Württemberg

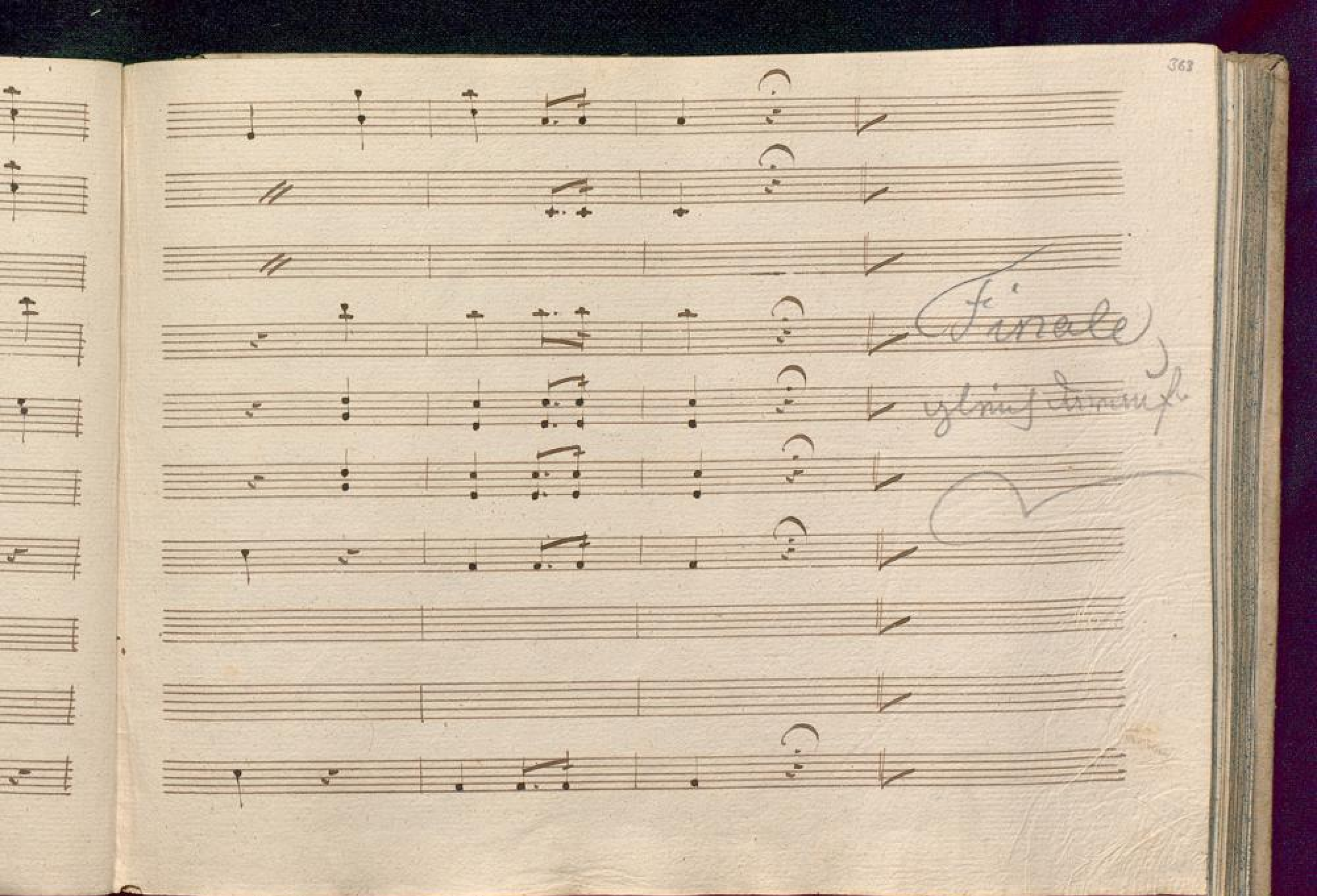

BLB BADISCHE LANDESBIBLIOTHEK
Baden-Württemberg

18.
2

BLB BADISCHE LANDESBIBLIOTHEK
Baden-Württemberg