

# **Badische Landesbibliothek Karlsruhe**

**Digitale Sammlung der Badischen Landesbibliothek Karlsruhe**

## **Regina caeli - Don Mus.Ms. 1618**

**[S.l.], 1700-1749 (18.1d)**

[urn:nbn:de:bsz:31-109537](https://nbn-resolving.org/urn:nbn:de:bsz:31-109537)

7  
Regina Cæli.

A: 10.  
C. A. T. B. Clar. necessary

V. et Viola Alto ad  
libitum.

Handwritten text in a cursive script, possibly a signature or a name, appearing as a mirror image or bleed-through from the reverse side of the page.

Cantus I<sup>mg</sup>

Annus No 1618

*Ande.*

*allegro*

*solo*

Regina Cæli

alleluia alleluia. Quia quem meruisti portare

*Tutti*

portare alleluia portare portare alleluia

alleluia

*solo*

Resurrexit

resurrexit

sicut dixit alle-

*Tutti*

luia resurrexit sicut dixit alleluia.

alleluia

Ora

*Tutti*

ora pro nobis Deum ora ora pro nobis Deum ora ora ora pro

nobis Deum alle - luia.

Cantus II<sup>us</sup>  
Solo

Mus No 1618

Tardè.

allegro

Regina Cæli alleluia —:— Quia quem meruisti portare por-

tare alle - luia portare portare alleluia alleluia —:—

alleluia —:— Ora ora pro nobis Deum Ora ora pro nobis Deum ora

ora —:— ora pro nobis Deum alle - luia.

*Fandè*

*solo allegro.*

**Altus**

*Am. No 1648*

1

**R**egina Caeli

Latere alleluia

alleluia

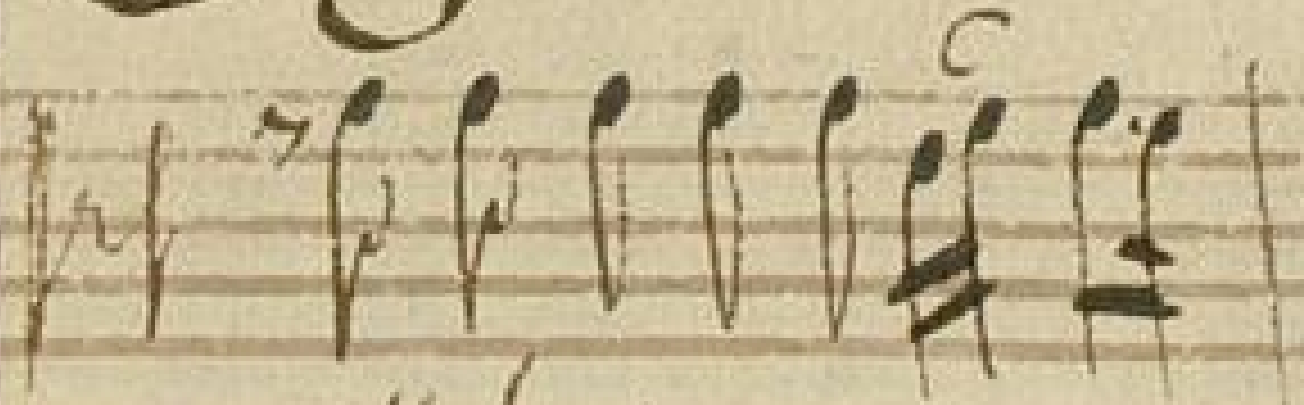

alleluia

alleluia

*Solo.*  
Era ora pro nobis

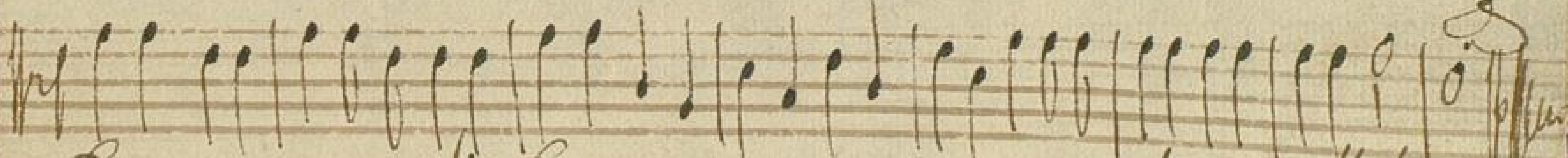

Deum ora ora pro nobis Deum ora ora — — — ora pro nobis Deum alleluia.

*Fardè.*

*solo allegro Tenor*

*anno Ms 1618 1*

*Regina Cæli* *letare alle luj a* *alleluia*

*alleluia* *alleluia* *ora ora pro nobis*

*Deum ora ora* *pro nobis Deum alle luj a.*

Violinum II<sup>do</sup>

Ann. No 1618

*Fardè.*

*allegro.*

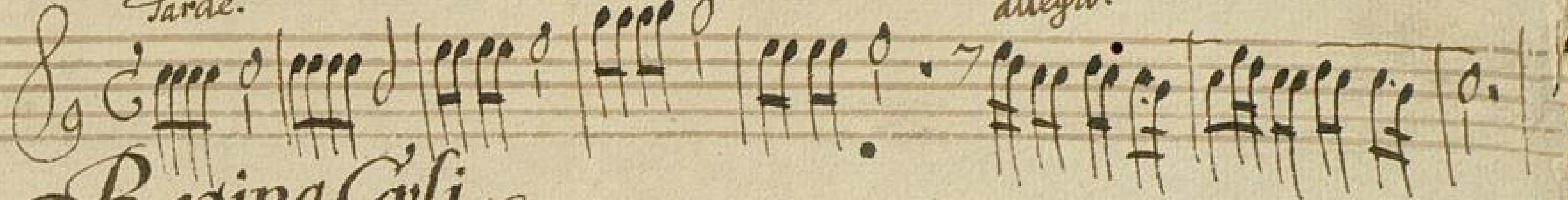

Regina Cæli

*[Faint, illegible handwriting]*

*[Faint, illegible handwriting]*

Clarinum I<sup>mum</sup>

Aug An 1698  
allegro.

*Tardè.*

Regina Cœli

# Organum

*Tardè.* *allegro* *ATB.* *Instr.* *Tutti* *C. 5 6*

*Regina Cæli* *Quia.*

*Resurrexit.* *Tutti*

*Bra.*

Detailed description of the musical score: The score is written on five staves. The first staff begins with a treble clef and a common time signature. It contains several measures of music with notes and rests. Above the staff are markings: 'Tardè.' above the first measure, 'allegro' above the second, 'ATB.' above the third, 'Instr.' above the fourth, 'Tutti' above the fifth, and 'C. 5 6' above the sixth. The second staff starts with a treble clef and a key signature of one sharp (F#). It contains more musical notation with markings '4/3 Instr.' above the first measure, '7 6' above the second, '5 6' above the third, '4/3' above the fourth, '4/3 Tutti 6 5 4/3' above the fifth, and '4/3' above the sixth. The third staff begins with a bass clef and contains musical notation with markings '6 5' above the first, '4/3' above the second, '6 5' above the third, '4/3' above the fourth, 'Instr. 6 5' above the fifth, '4/3' above the sixth, and 'Tutti 4/3 6 5 4/3' above the seventh. The fourth staff starts with a treble clef and contains musical notation with markings 'C.A. 5 6 5' above the first, '3 4 3' above the second, 'Tutti 6 5' above the third, '5 6 # 5 6 5 6' above the fourth, '5 6 5 6 5 6 5 6' above the fifth, '3 4 3 4 3 4 3 4' above the sixth, and '4/3' above the seventh. The fifth staff contains musical notation with a marking 'Bra.' below the first measure.

1850

1850

Ann. No 1618  
1

# Organum

*Tardè.* *43* *ATB. allegro. 65 43* *In. Ar. 43* *Tutti* *43* *C. 5*

## Regina Cæli

*43* *Infr. 70* *5* *6* *43* *Quia.*

*Tutti 65 43* *65* *73* *65* *43* *Infr. 65 43*

*Tutti 65 43* *CA. 3 4 3* *Tutti 6 5* *4 3* *5 6*

*56* *56* *56* *56* *56* *56* *34* *34* *34* *34* *43*

*56* *56* *56* *56* *56* *56* *34* *34* *34* *34* *43*

2

4