

# **Badische Landesbibliothek Karlsruhe**

**Digitale Sammlung der Badischen Landesbibliothek Karlsruhe**

## **Regina caeli - Don Mus.Ms. 1618**

**[S.l.], 1700-1749 (18.1d)**

Alt

[urn:nbn:de:bsz:31-109537](https://nbn-resolving.org/urn:nbn:de:bsz:31-109537)

*Fandè*

*solo allegro.*

**Altus**

*Ann. No 1648*

1

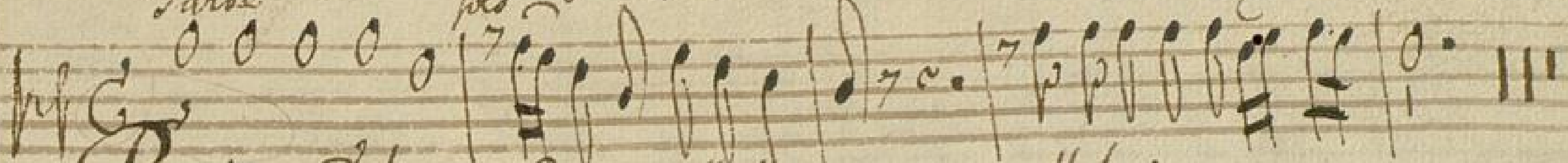

**R**egina Cæli

Latere alleluia

alleluia

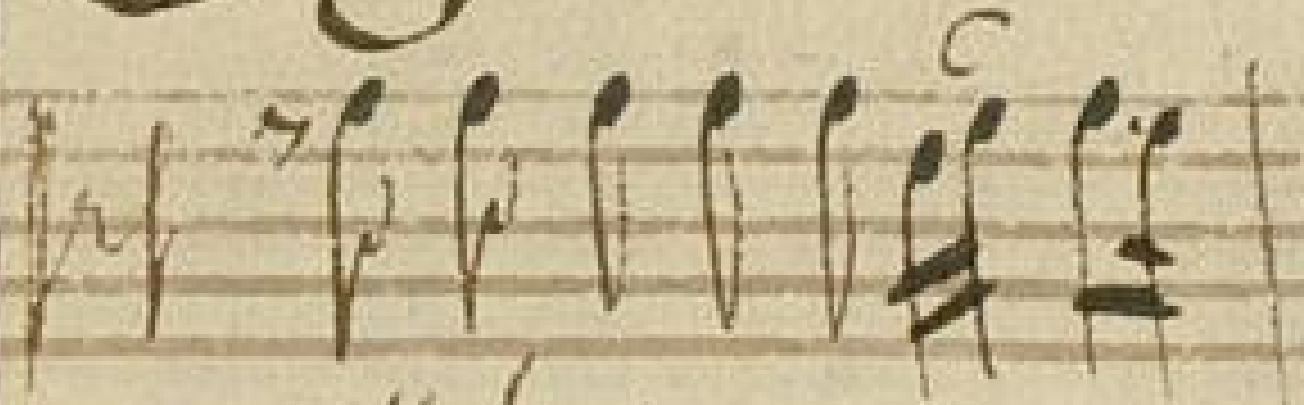

alleluia

alleluia

*solo.*

Dea ora pro nobis



Deum ora ora pro nobis Deum ora ora — — — ora pro nobis Deum alleluia.

This image shows a page of aged, yellowed musical manuscript paper with ten horizontal staves. The paper has a rough, torn edge on the left side. Faint, handwritten musical notation is visible on the first three staves. The notation consists of small, dark marks that appear to be notes or rests, though they are too light to be clearly identified. There are also some small, dark spots and smudges scattered across the page, particularly a prominent one in the middle of the second staff. The overall appearance is that of an old, possibly unused, page from a music manuscript book.