Badische Landesbibliothek Karlsruhe

Digitale Sammlung der Badischen Landesbibliothek Karlsruhe

Symphonies - Don Mus.Ms. 1677

Rosetti, Antonio

[S.l.], 1785 (1785c)

urn:nbn:de:bsz:31-110728

Visual Library

Mus. Ms.
1677

Rosetti

Sinf. D. G

1677

BLB BADISCHE LANDESBIBLIOTHEK
Baden-Württemberg

BLB BADISCHE LANDESBIBLIOTHEK
Baden-Württemberg

1013

Rosetti Ans Ms 1677

Symphonie Sydow

Violino Primo

BLB BADISCHE LANDESBIBLIOTHEK
Baden-Württemberg

Violino Primo

Mus Ms 1648

Allegro molto

79

BLB BADISCHE LANDESBIBLIOTHEK
Baden-Württemberg

arco

f

fz

7

p

f

pp

mf

Calando

fz

f

fz

p

arco

f

127

BLB BADISCHE LANDESBIBLIOTHEK
Baden-Württemberg

V. I.

Menuetto
Allegretto

Trio

Coda

Andante
ma Allegretto

con sordini

BLB BADISCHE LANDESBIBLIOTHEK
Baden-Württemberg

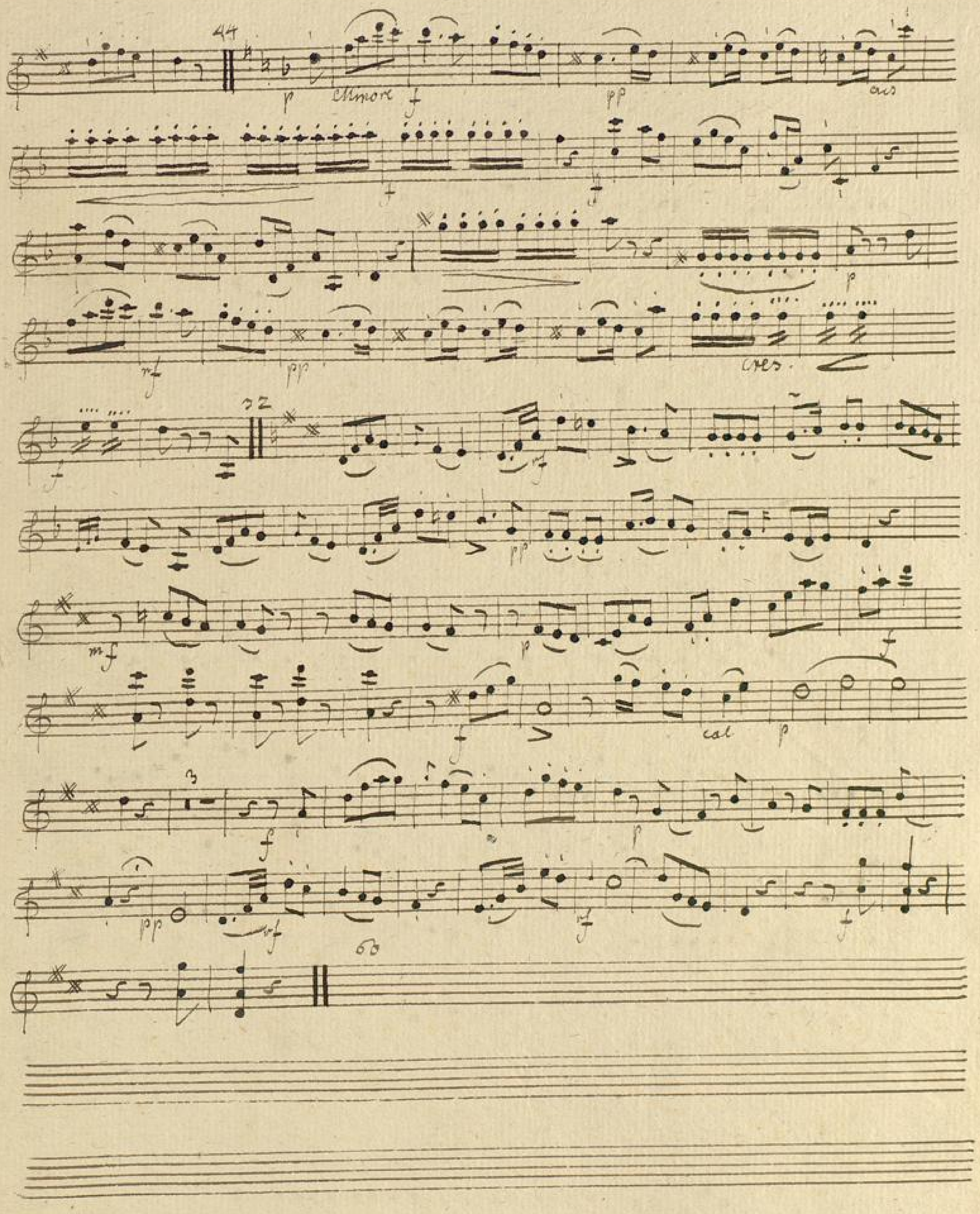

BLB BADISCHE LANDESBIBLIOTHEK
Baden-Württemberg

Presto non tanto Finale

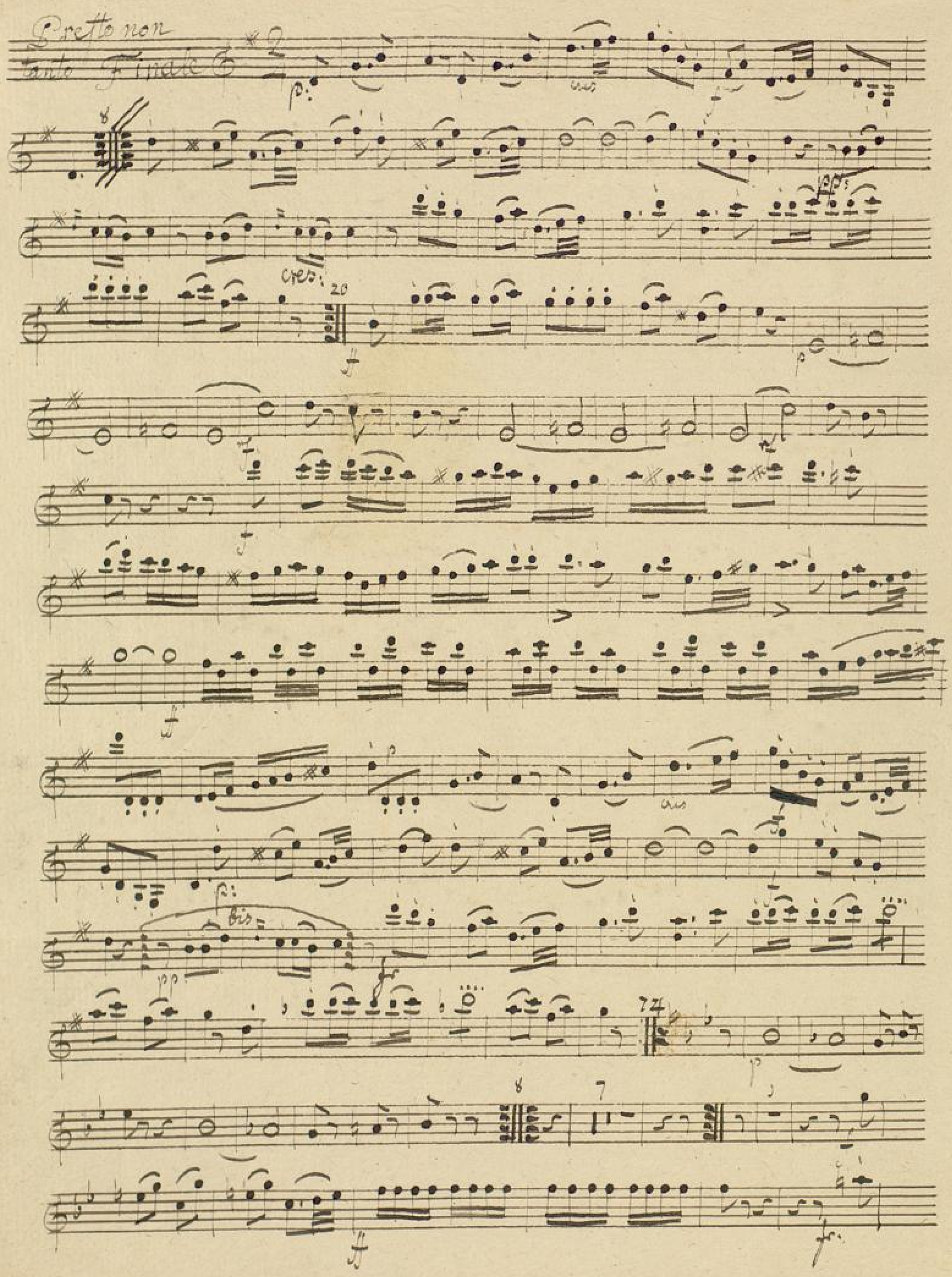

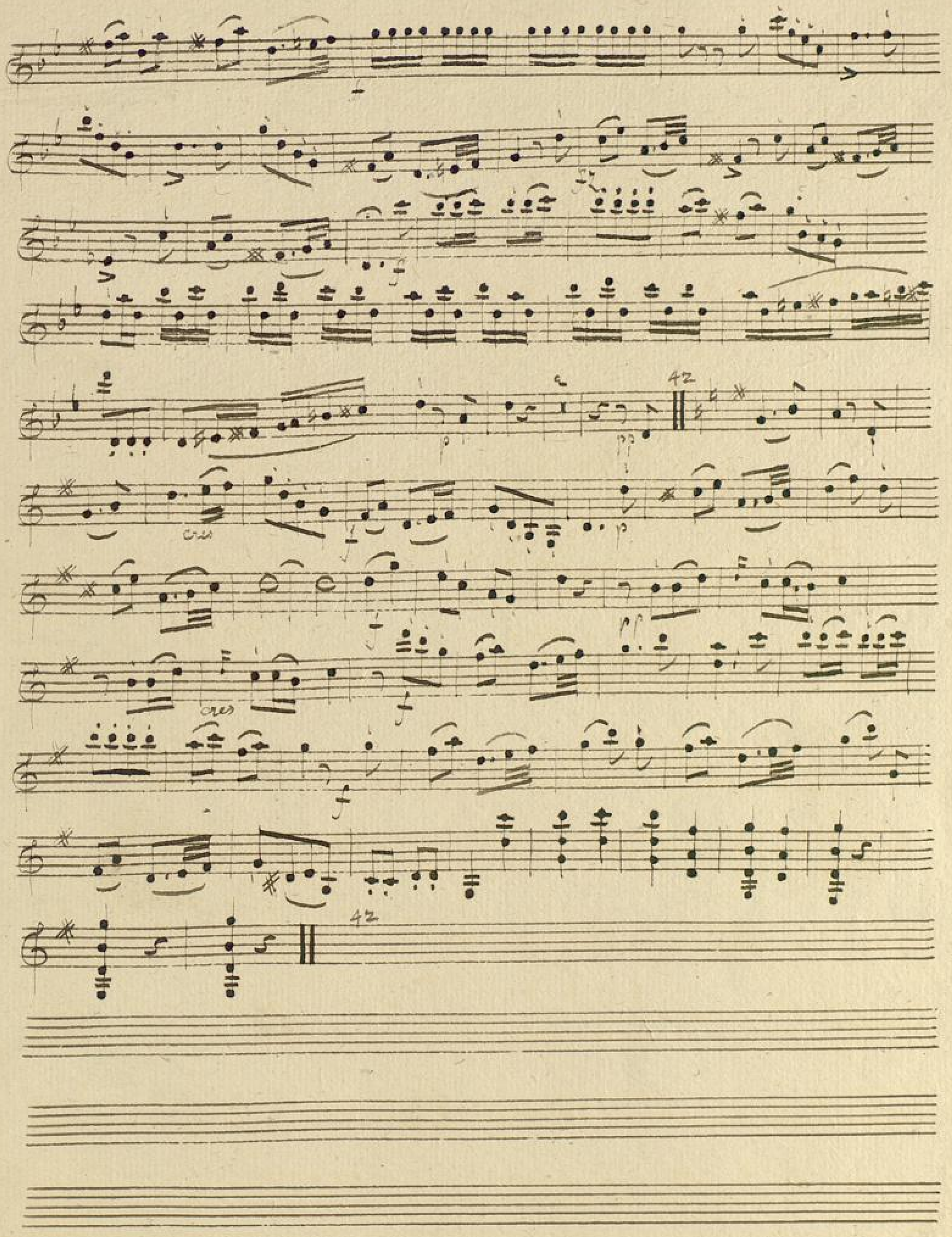

BLB BADISCHE LANDESBIBLIOTHEK
Baden-Württemberg

BLB BADISCHE LANDESBIBLIOTHEK
Baden-Württemberg

Anno Mi 1677

Violino Secondo

BLB BADISCHE LANDESBIBLIOTHEK
Baden-Württemberg

Allegro Molto Violino Secondo

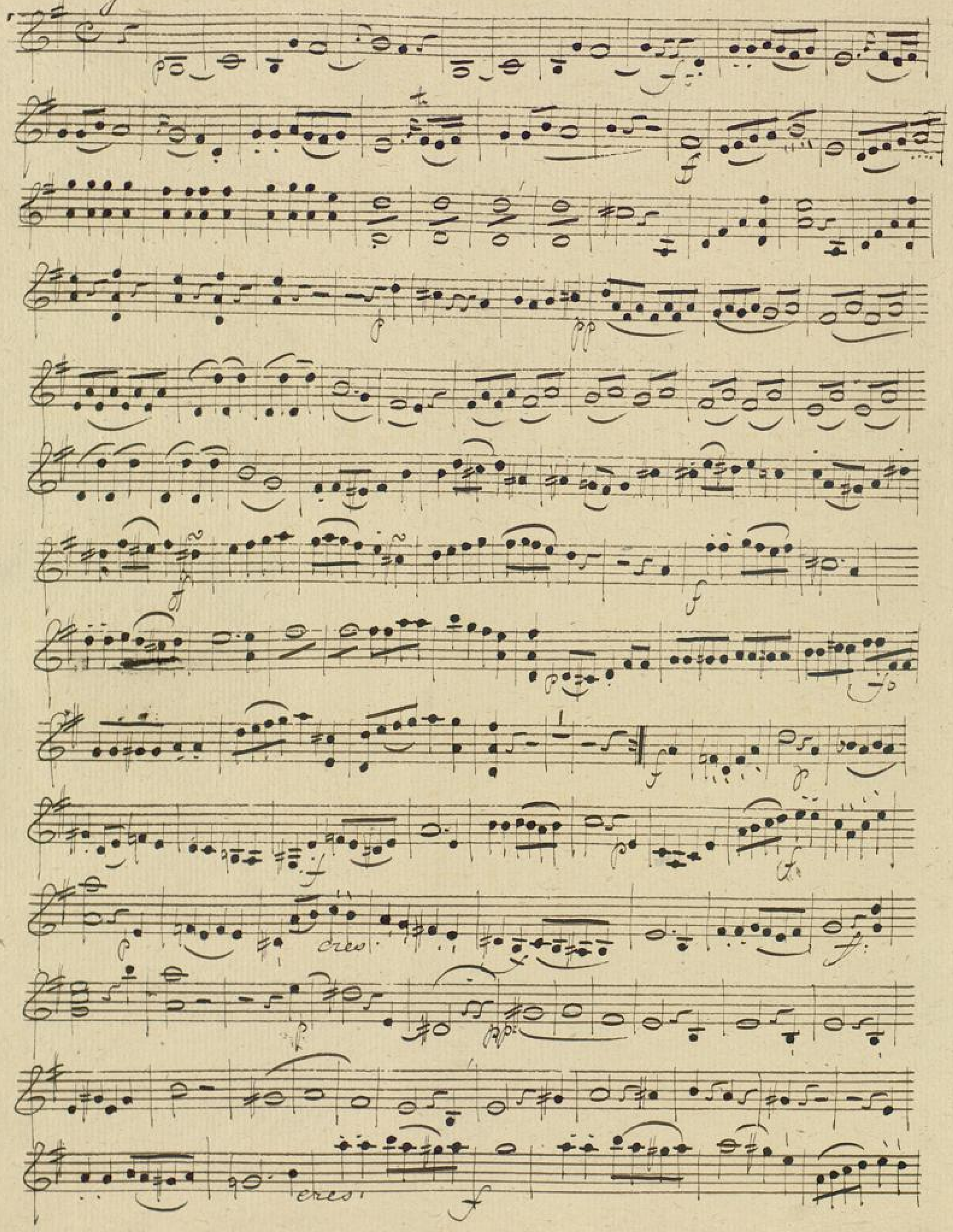

BLB BADISCHE LANDESBIBLIOTHEK
Baden-Württemberg

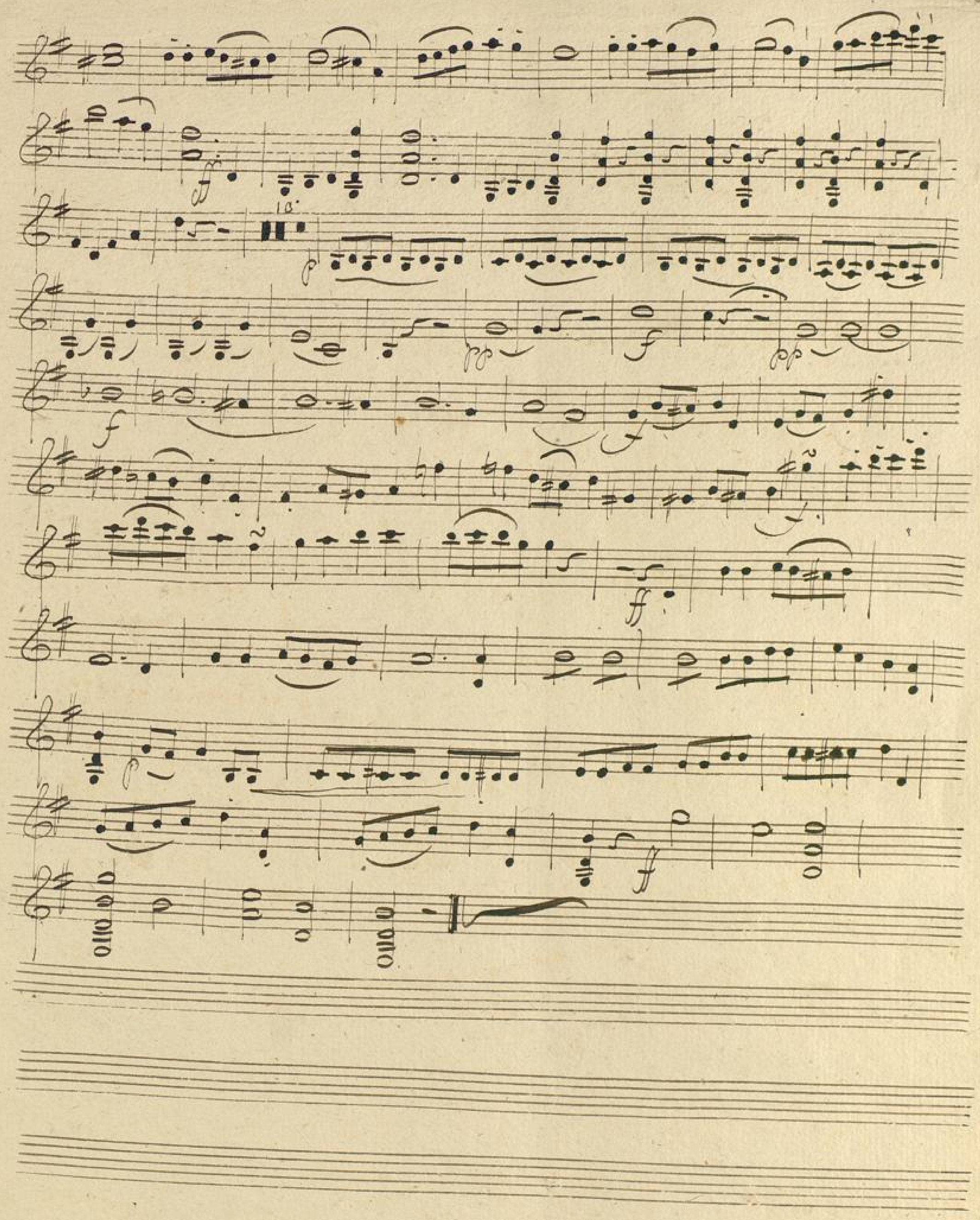

BLB BADISCHE LANDESBIBLIOTHEK
Baden-Württemberg

V. II.

Menuetto

Allegretto

Trio

Coda

Andante

Col Sordini

Mineure

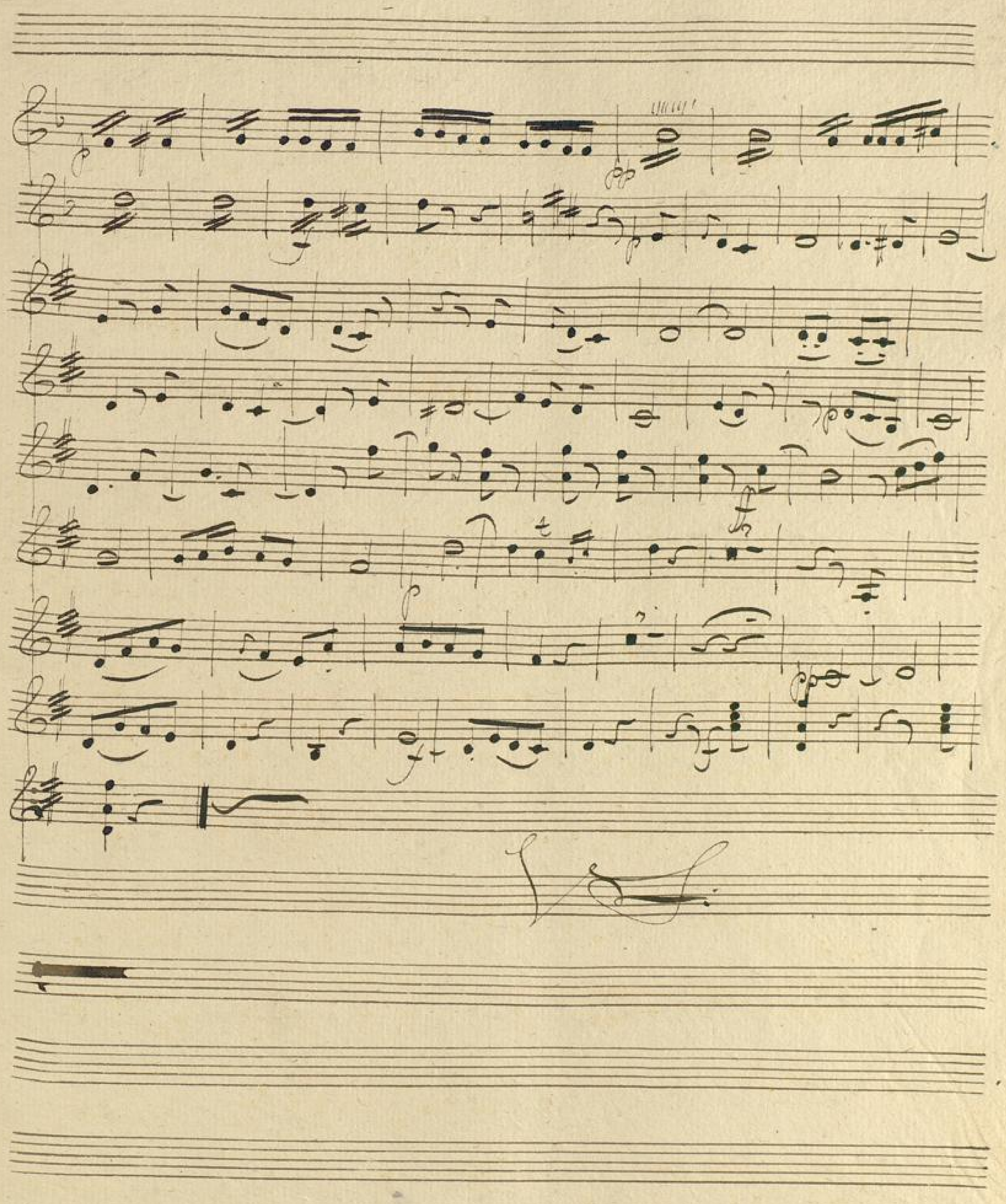

BLB BADISCHE LANDESBIBLIOTHEK
Baden-Württemberg

Presto
non Tanto:

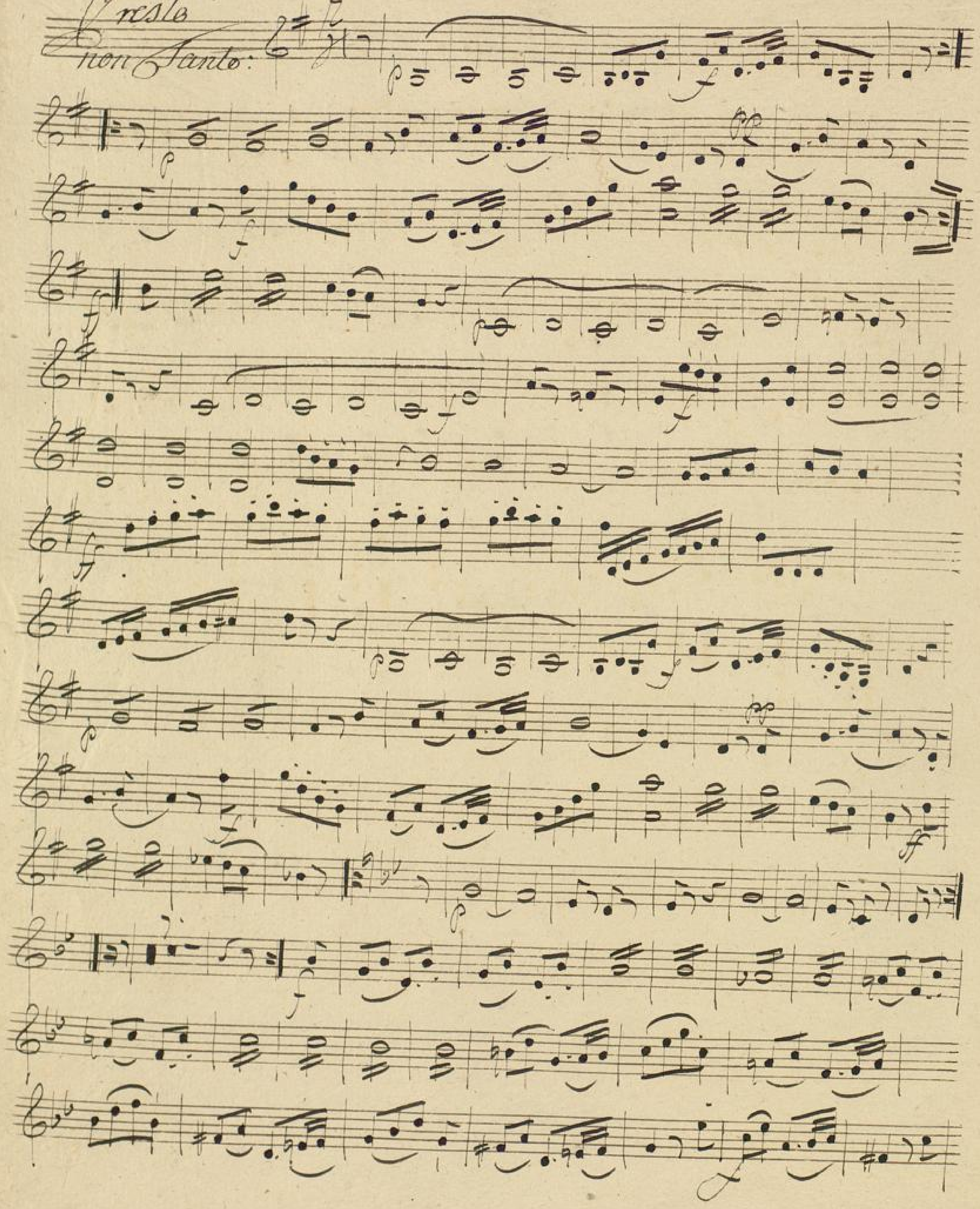

BLB BADISCHE LANDESBIBLIOTHEK
Baden-Württemberg

Finis

BLB BADISCHE LANDESBIBLIOTHEK
Baden-Württemberg

BADISCHE LANDESBIBLIOTHEK
Baden-Württemberg

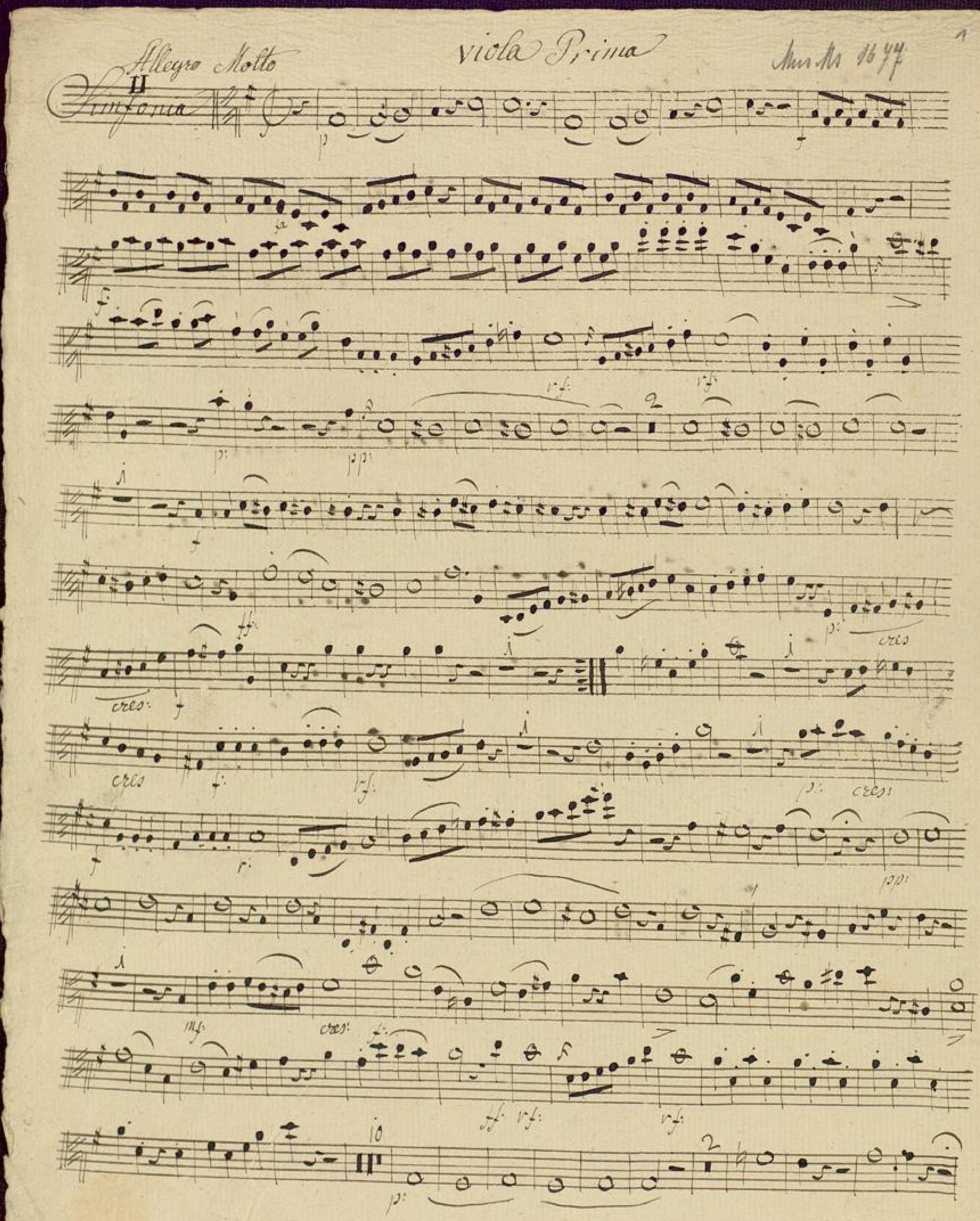
Allegro Molto
viola Prima
Anno 1677
1
II
Simfonia
cres.
cres
cres
cres
cres

Viola Prima

pp

f

fz

cres:

fz

Menuetto Allegro

f

ff

p

p

pp

p

f

p

f

ff

Trio

Coda

pp

p

fz

fz

Andante

Viola Prima

cres

cresc

cullum

Finale
Presto non tanto

BLB BADISCHE LANDESBIBLIOTHEK
Baden-Württemberg

viola Prima

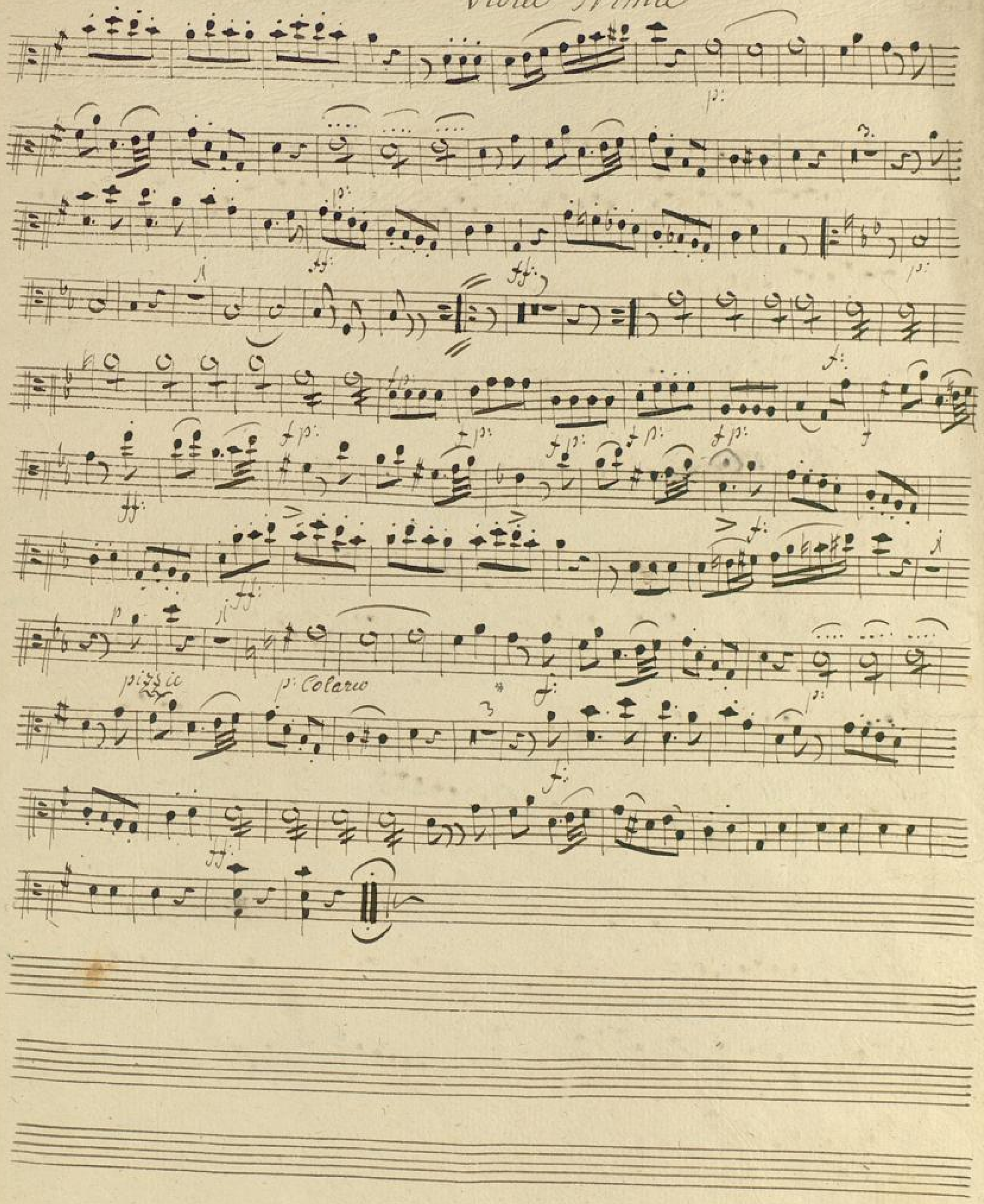

BLB BADISCHE LANDESBIBLIOTHEK
Baden-Württemberg

Allegro Molto

Viola Seconda

Ann Ms 1677

Sinfonia 2

BLB BADISCHE LANDESBIBLIOTHEK
Baden-Württemberg

Va 2da

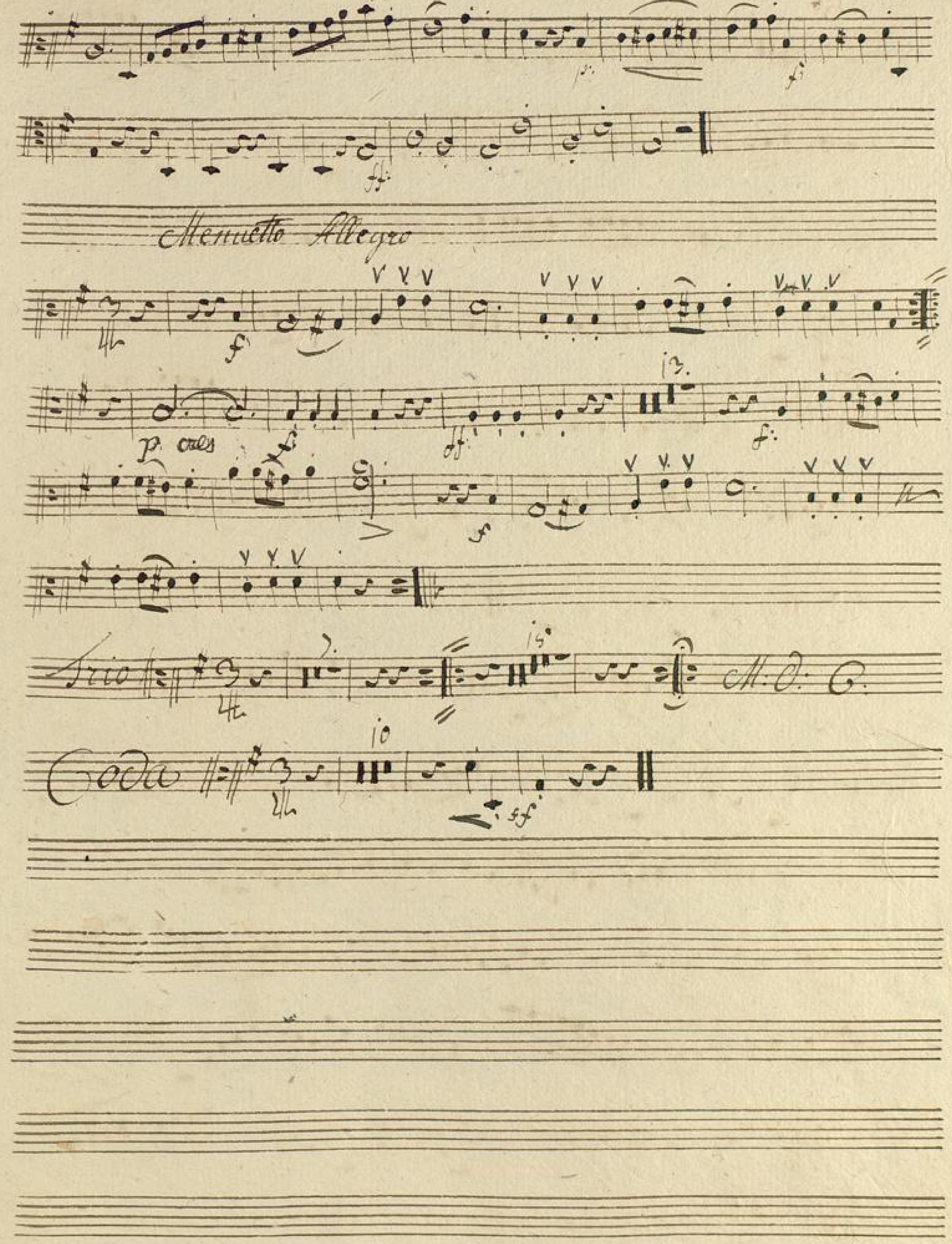

Andante

Final Presto non tanto

BLB BADISCHE LANDESBIBLIOTHEK
Baden-Württemberg

Minore

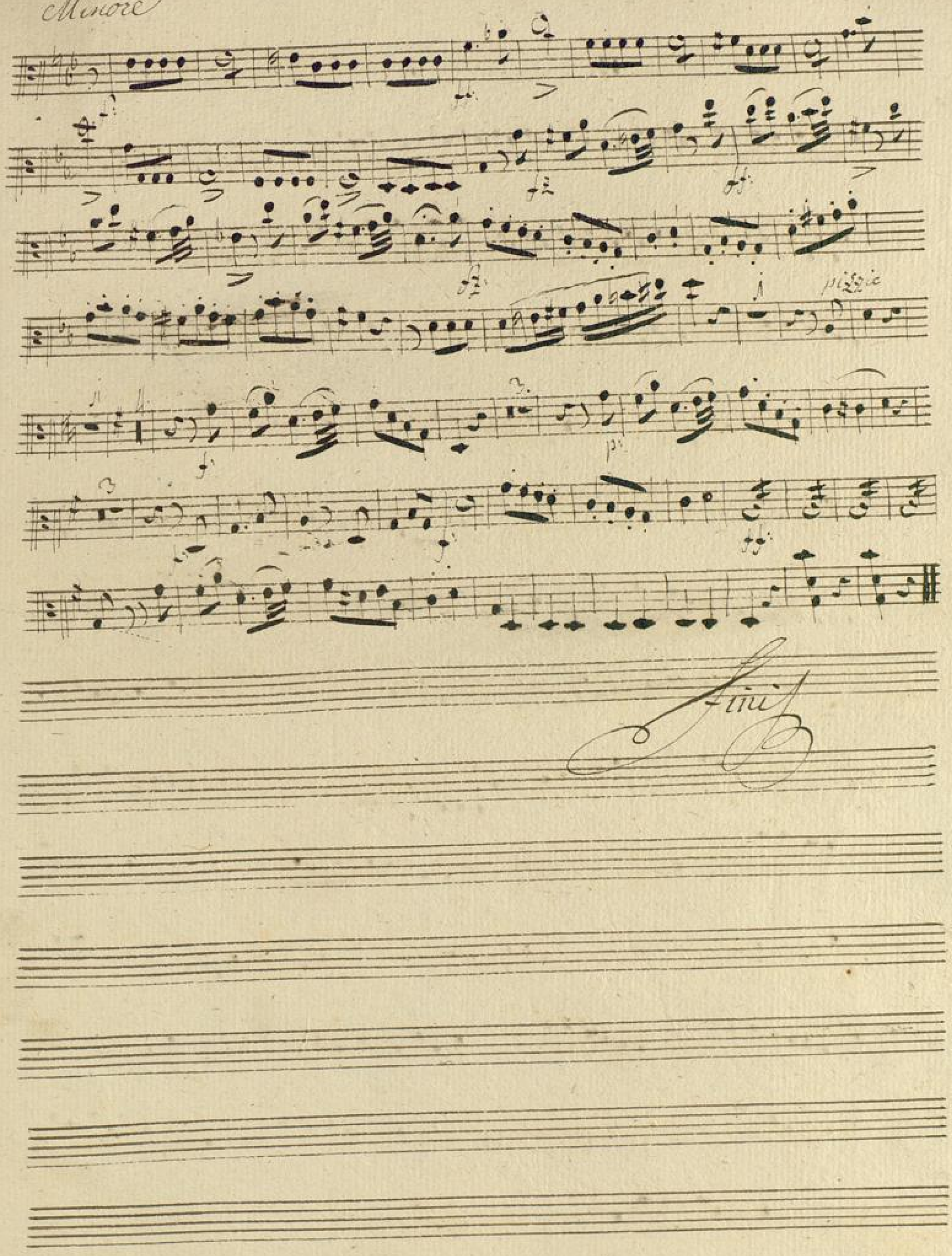

BLB BADISCHE LANDESBIBLIOTHEK
Baden-Württemberg

X
1677

A: 16.

Sinfonia
a
Due Violini
Due Oboe
Flauto obl:
Due Corni
Due Viola
Fagotto obl:
Violoncello obl:
e
Contra Basso

Di Sig: Antonio Rosetti

BLB BADISCHE LANDESBIBLIOTHEK
Baden-Württemberg

Violoncello e Fagotto.

Allegro molto

p:

f:

ff:

pp:

f:

pro:

f:

pro

cres:

f:

f

pro

f:

f:

cat:

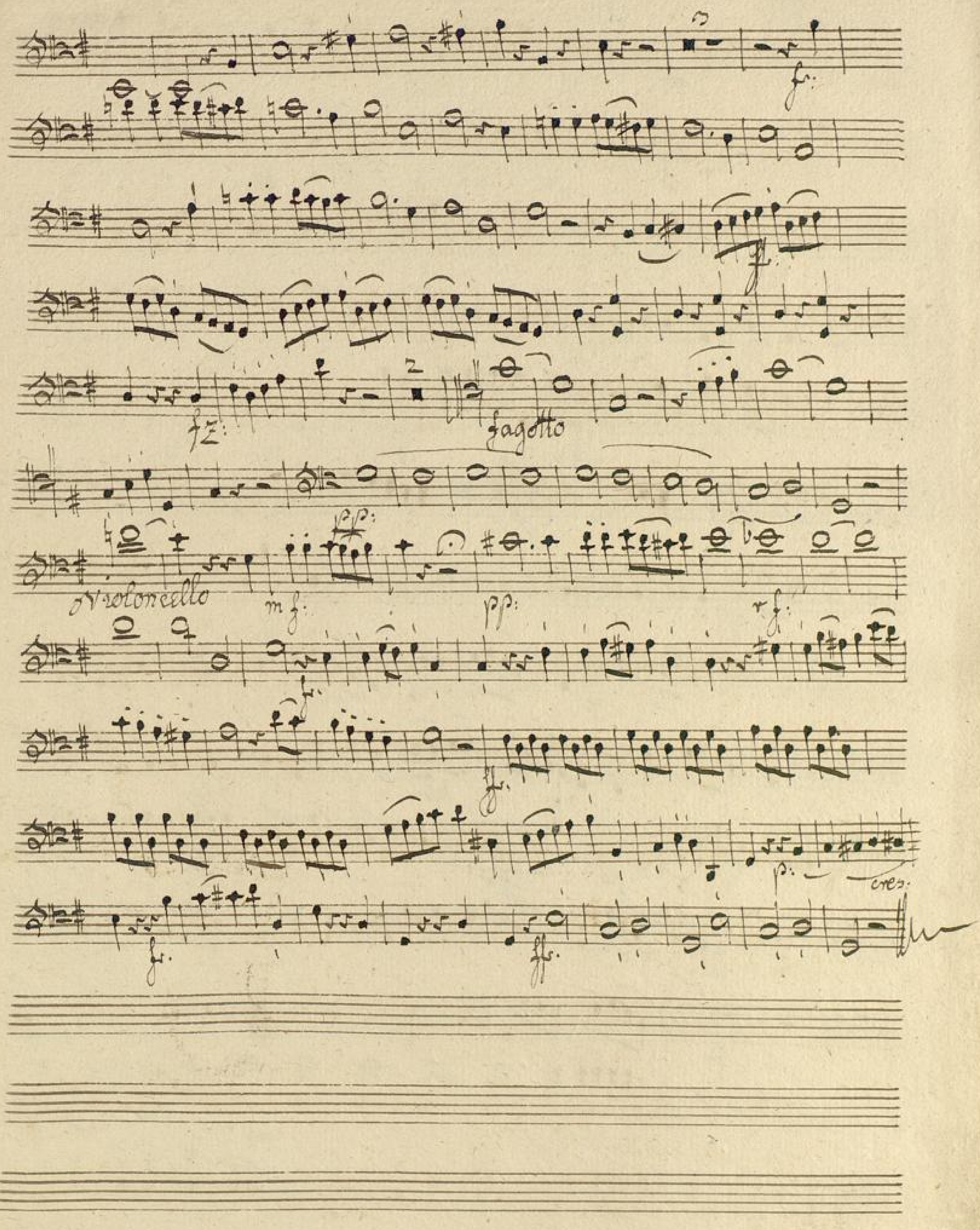

BLB BADISCHE LANDESBIBLIOTHEK
Baden-Württemberg

Menuetto

Allegretto

pp. cres. f. fz. p.

pp. f. fz.

Trio

Men: da Capo

Coda

pp. p. fz.

Andante

p. rf. rf. pp. mf.

pp cres. fz. cal.

f.

Allmere

staccato p. cres. fz.

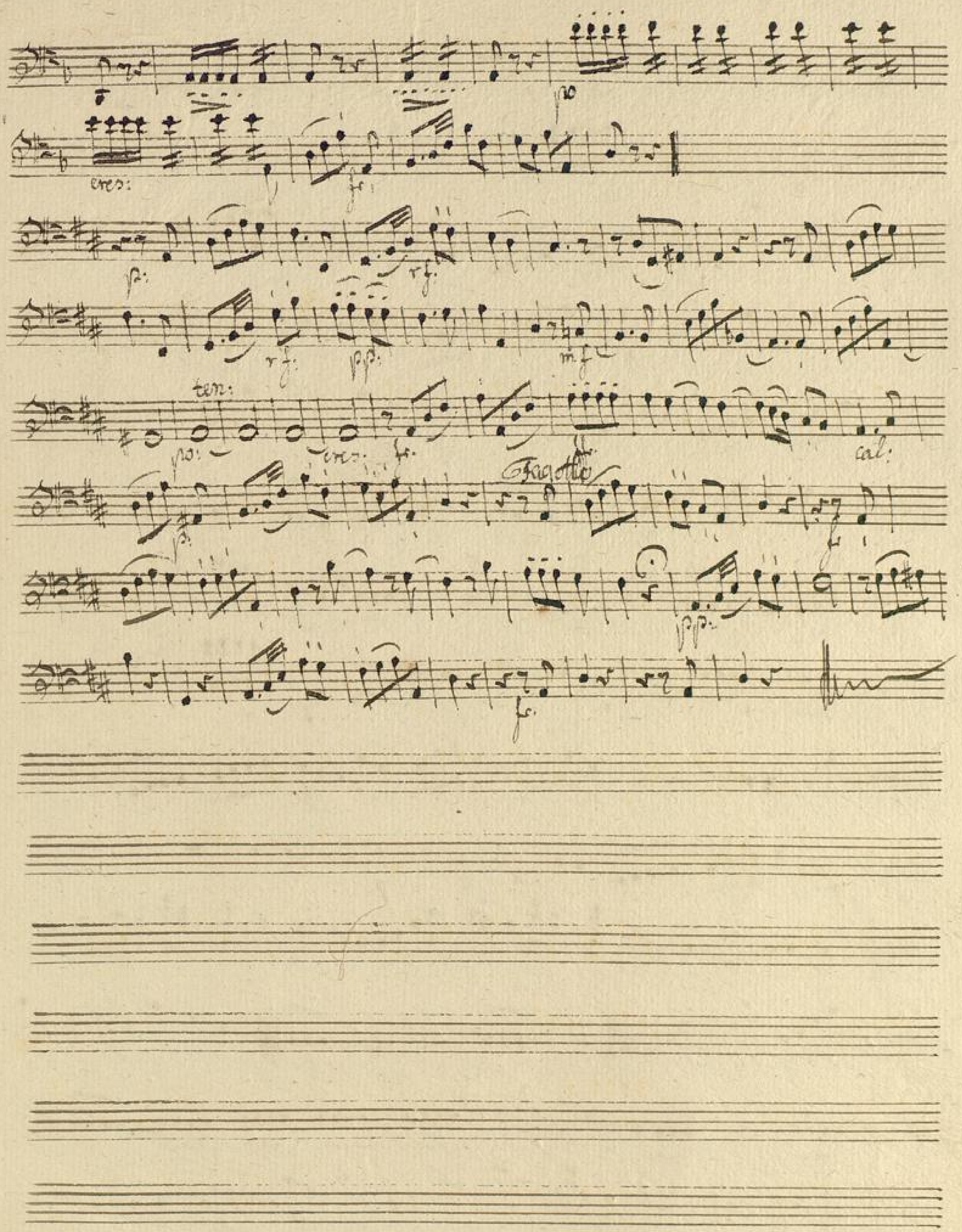

BLB BADISCHE LANDESBIBLIOTHEK
Baden-Württemberg

Finale

Presto non tanto

Fagotto

BLB BADISCHE LANDESBIBLIOTHEK
Baden-Württemberg

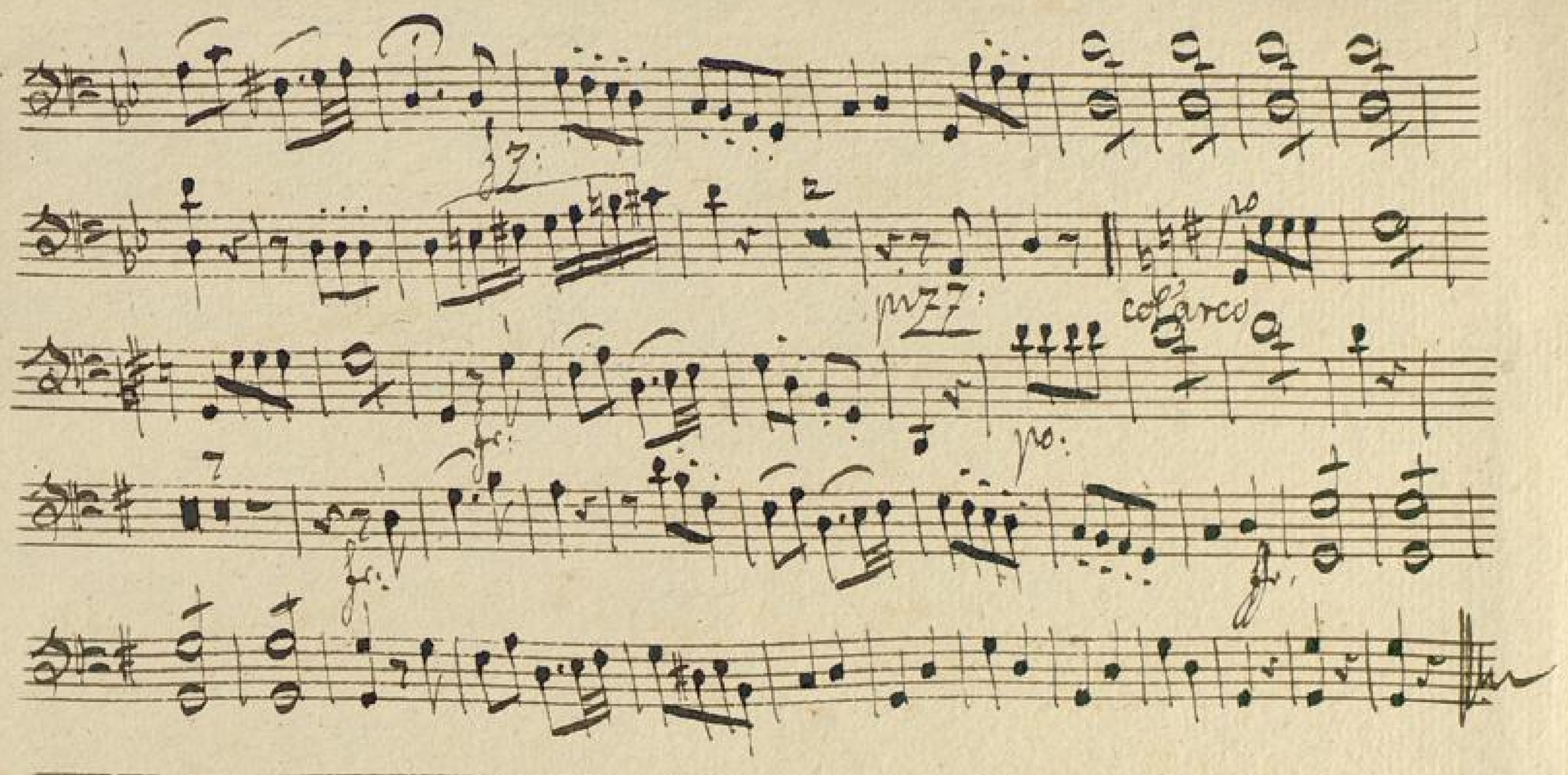

BLB BADISCHE LANDESBIBLIOTHEK
Baden-Württemberg

BLB BADISCHE LANDESBIBLIOTHEK
Baden-Württemberg

Contra Basso

Anno 1674

Allegro molto

ten:

cres:

cal:

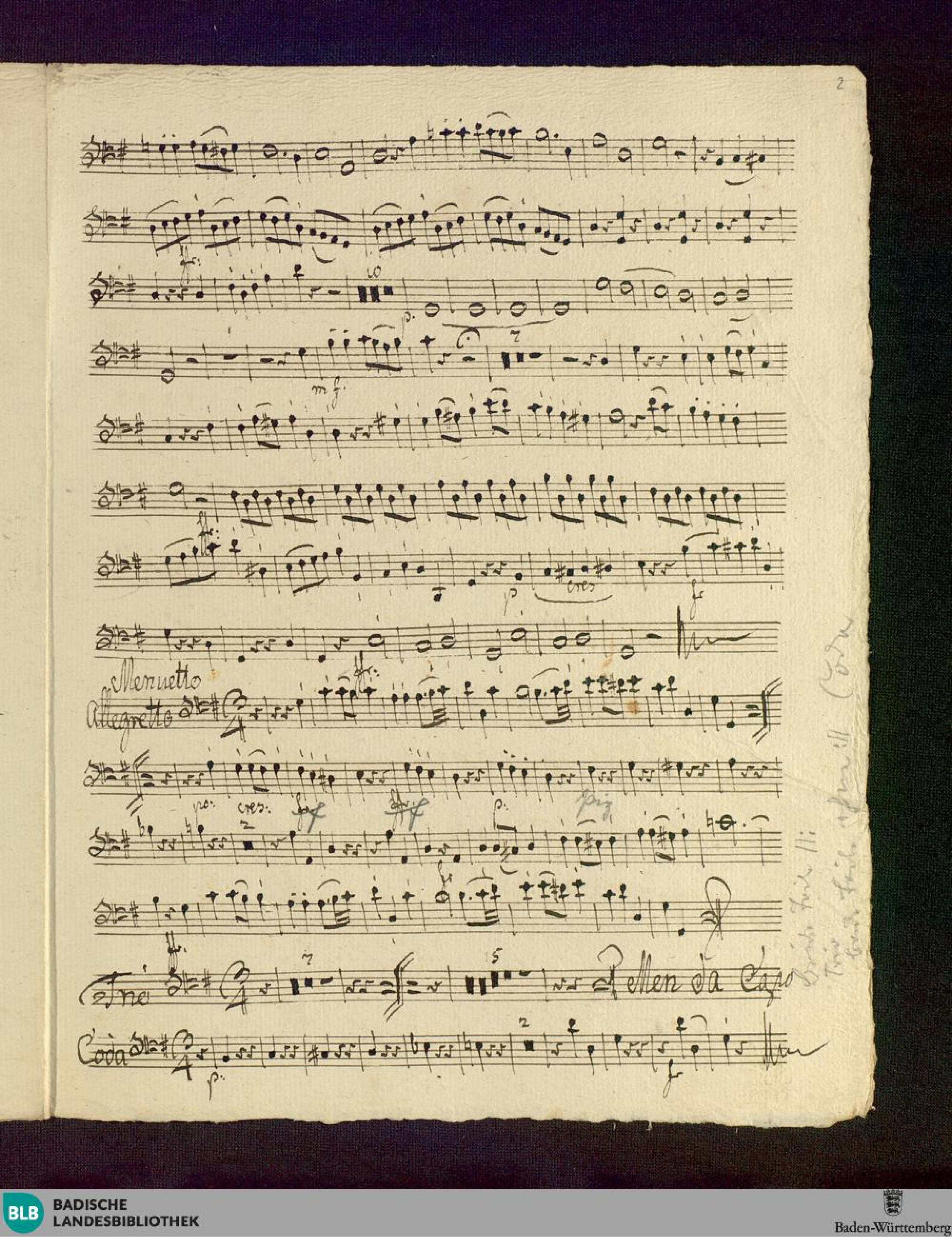
Menuetto
Allegretto
cres.
Fine
Tutti da Capo
Coda

~~Andante ma~~ allegretto

cres:

cal.

cres:

cres:

Finale

~~Prestamente~~ tanto

pizzicato

colarco

pizz:

colarco

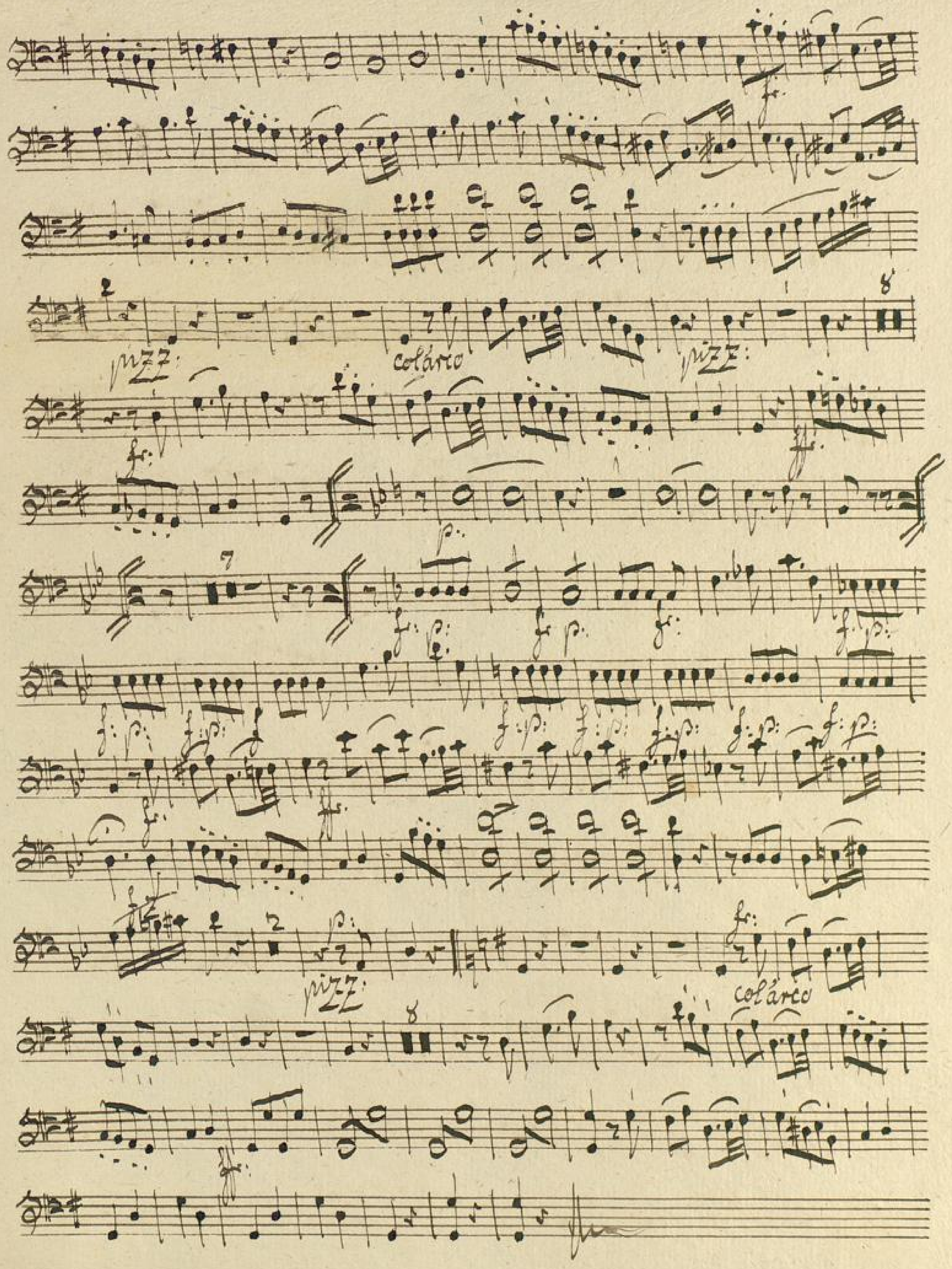
fz.
pizz.
col'arco
pizz.
fz.
fz.
pizz.
col'arco
fz.

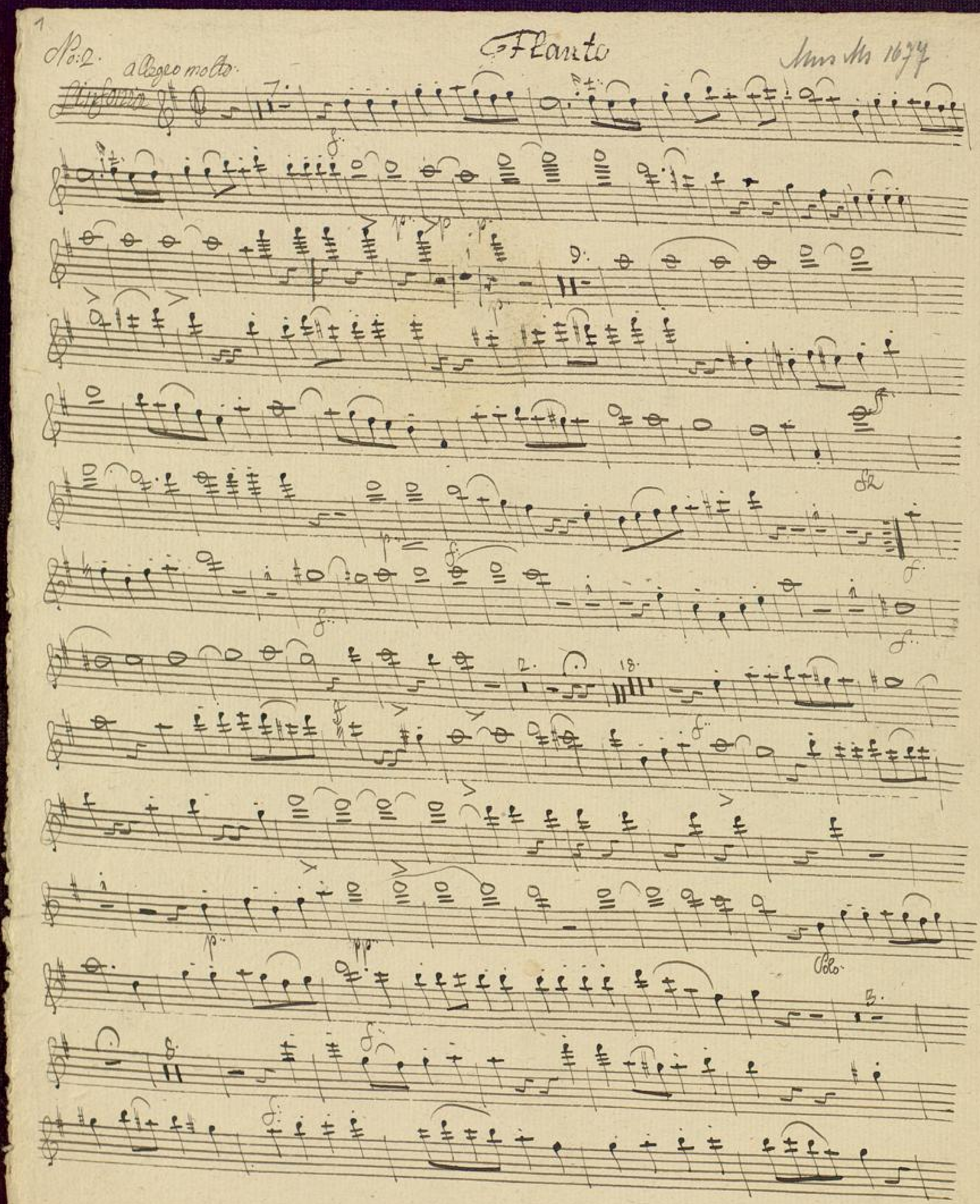
1
No: 2.
allegro molto.
Flauto
Anno 1677
Solo.

fz

Menuetto. ff allegretto.

cresc.

Trio:

Solo.

M. D. C.

Coda:

BLB BADISCHE LANDESBIBLIOTHEK
Baden-Württemberg

Andante:

Cal:

Solo

Finale: Presto non tanto:

Minore

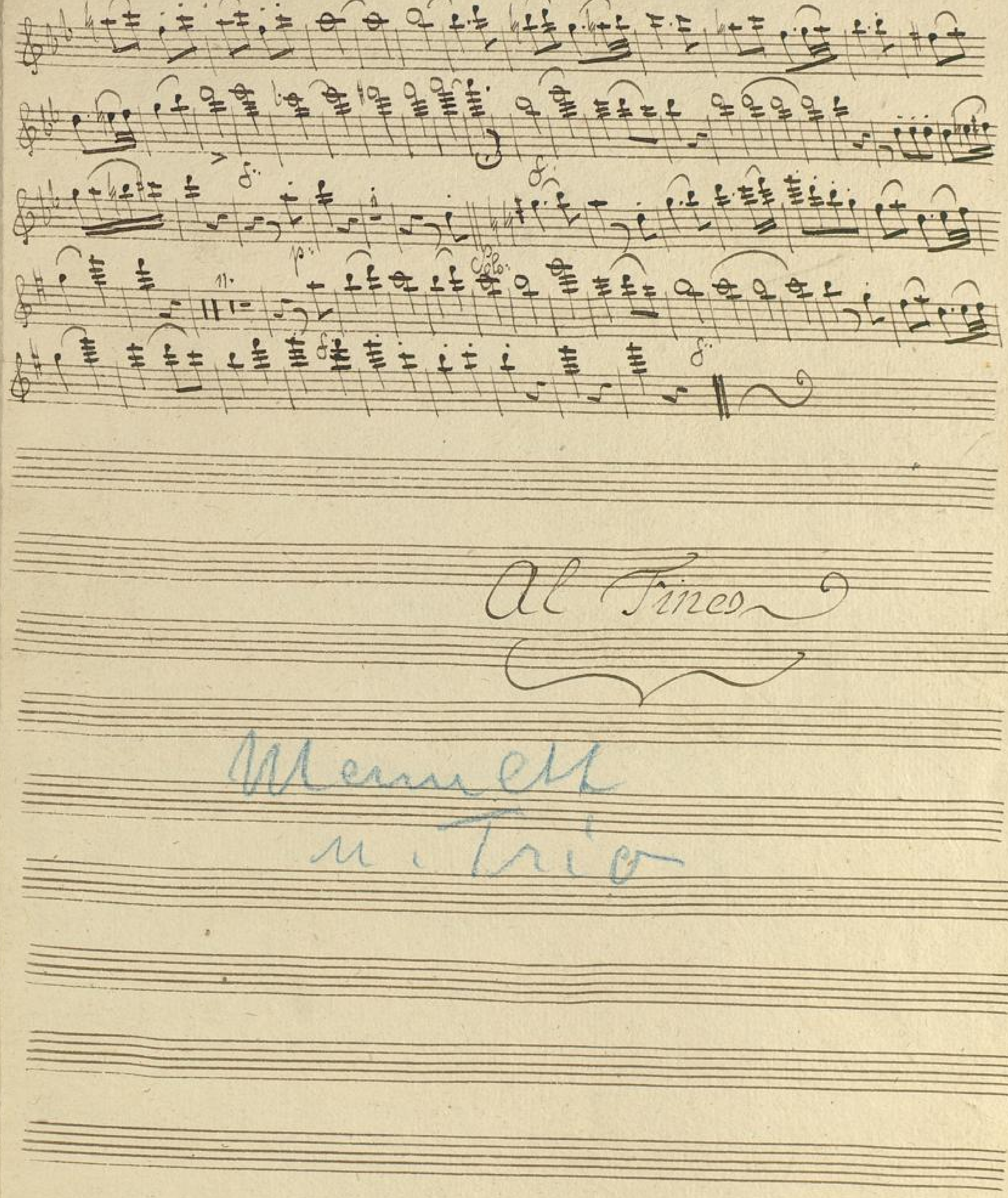

BLB BADISCHE LANDESBIBLIOTHEK
Baden-Württemberg

No: 2. allegro molto:

Oboe Primo

Anno Ms 1677

Sinfonia

7.

8. Solo:

Creo:

BLB BADISCHE LANDESBIBLIOTHEK
Baden-Württemberg

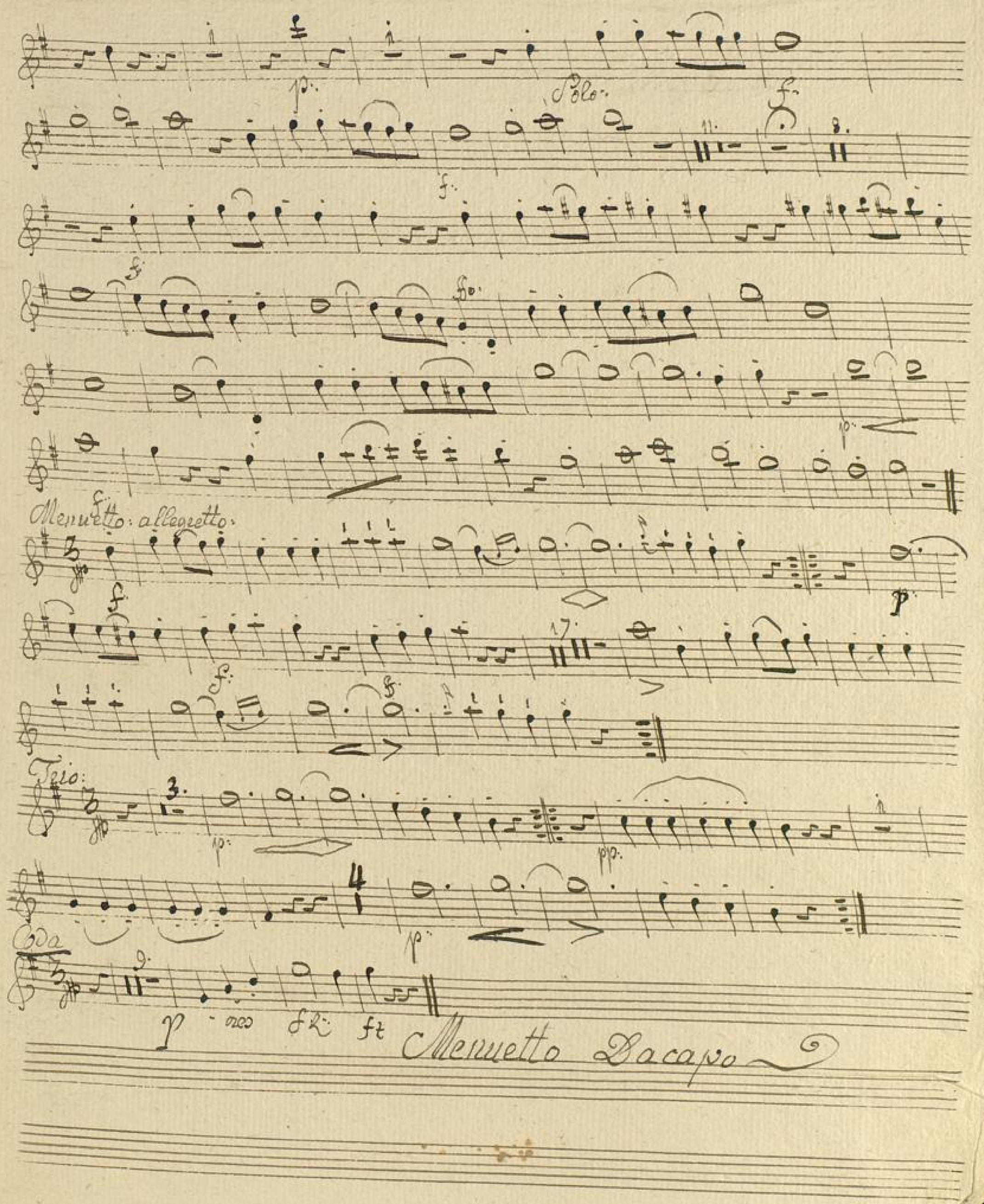
Solo.
Menuetto: allegretto.
Trio:
Coda
Menuetto Dacapo

Andante.

Finale: Presto tanto

BLB BADISCHE LANDESBIBLIOTHEK
Baden-Württemberg

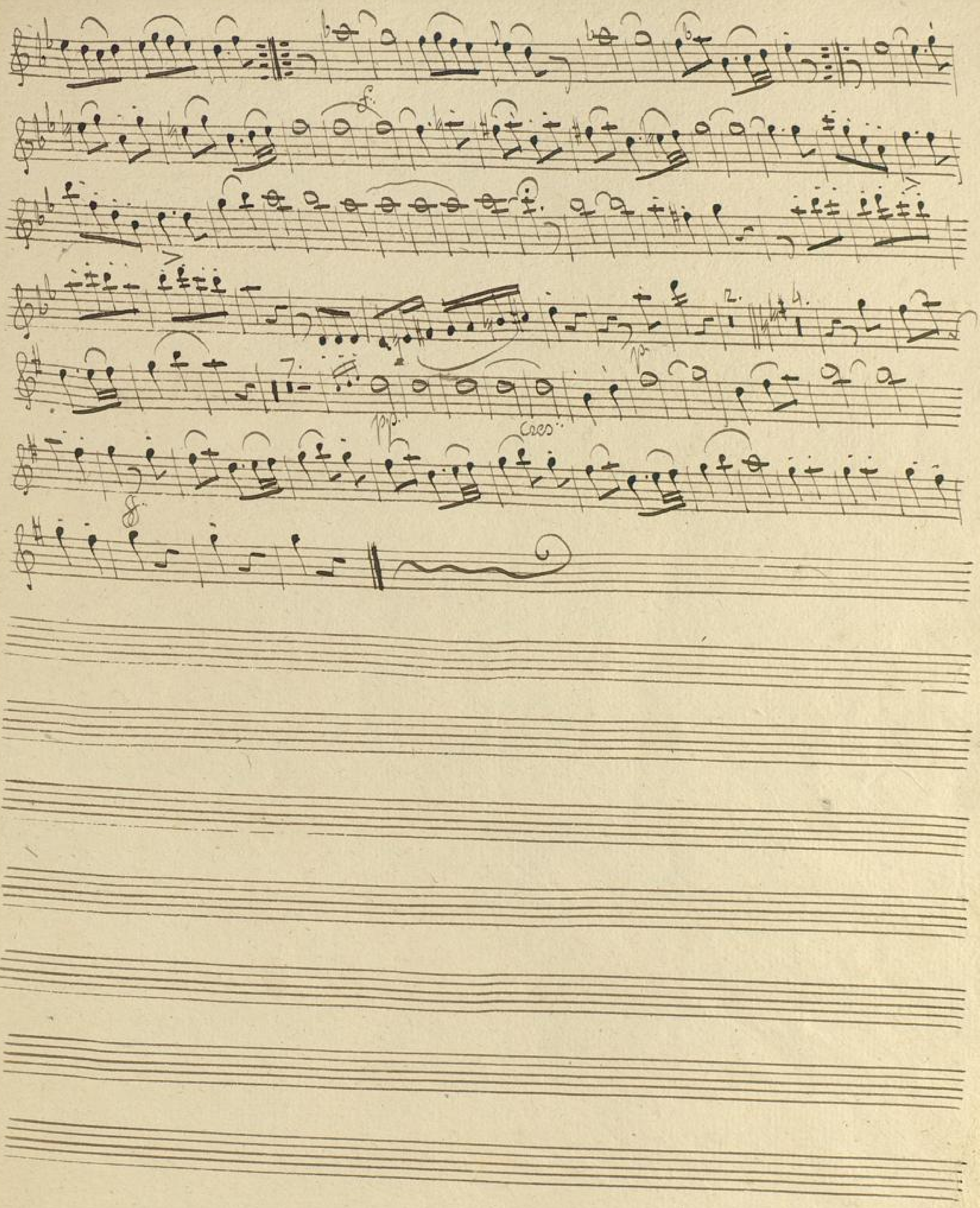

BLB BADISCHE LANDESBIBLIOTHEK
Baden-Württemberg

No: 2. allegro molto:

Oboe secondo. Anno 1679

Sinfonia:

Solo:

BLB BADISCHE LANDESBIBLIOTHEK
Baden-Württemberg

Menuetto allegretto:

Trio:

Menuetto Dacapo

Andante:

Cal:

Cal:

Finale Presto: non tanto:

Minore:

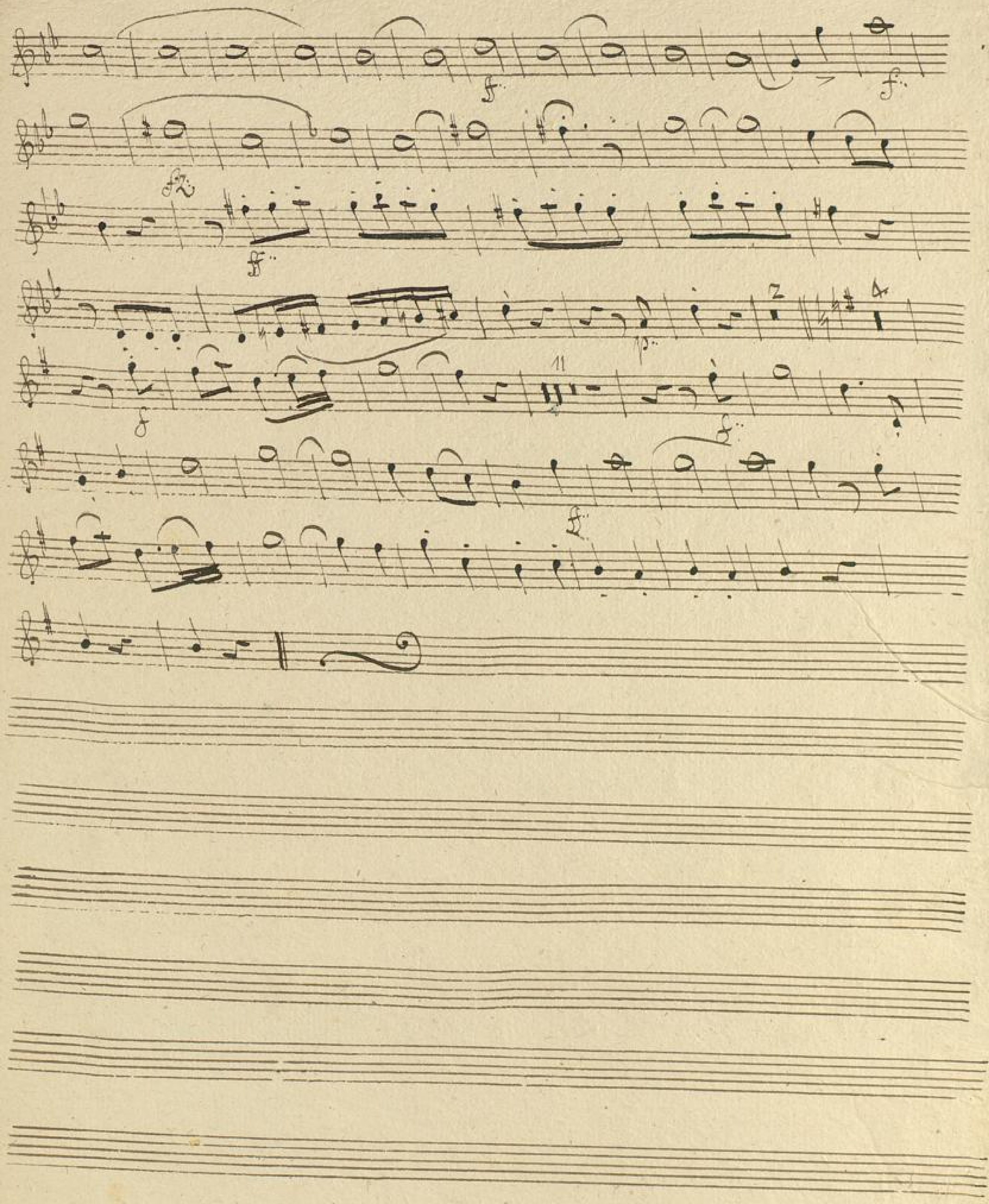

BLB BADISCHE LANDESBIBLIOTHEK
Baden-Württemberg

Como Prime

Ann Dr 1697

in g

Allegro molto

Solo

Menuetto Allegretto

Trio

Da Capo

Coda

fz < fz

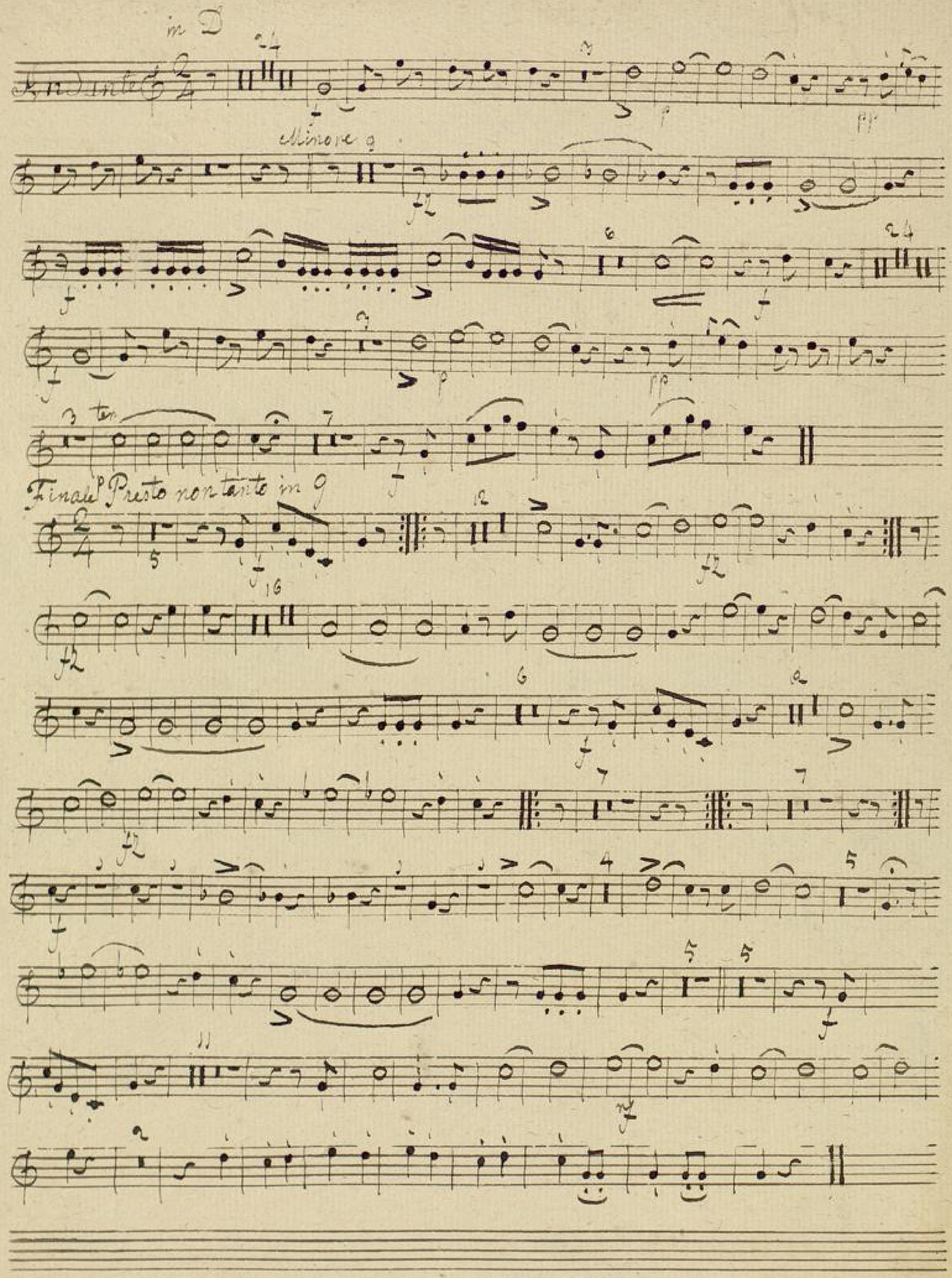
in D
Andante
Minore
3 tem
Finale Presto non tanto in G

Corno Secondo.

Mus. Ms 1677

in g

Allegro molto

a Solo

pp tem

Menuetto Allegretto

Trio

M: D: Capo Coda

Andante in D

Ultimo

Finale
presto non tanto in G