

Badische Landesbibliothek Karlsruhe

Digitale Sammlung der Badischen Landesbibliothek Karlsruhe

Symphonies - Don Mus.Ms. 1666

Rosetti, Antonio

[S.l.], 1780 (1780c)

Horn I in C

[urn:nbn:de:bsz:31-110625](https://nbn-resolving.org/urn:nbn:de:bsz:31-110625)

Corno 1mo in C:

Allo
Assai

pr *cres:* *fu*

Solo:

fu:

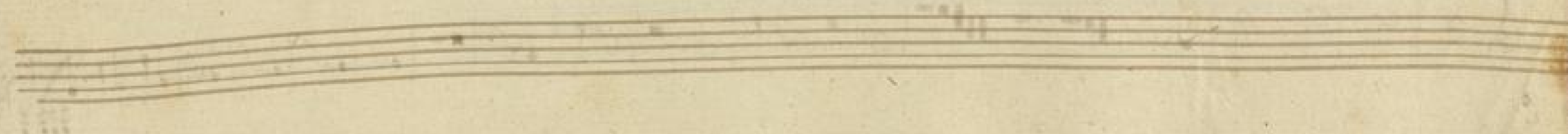
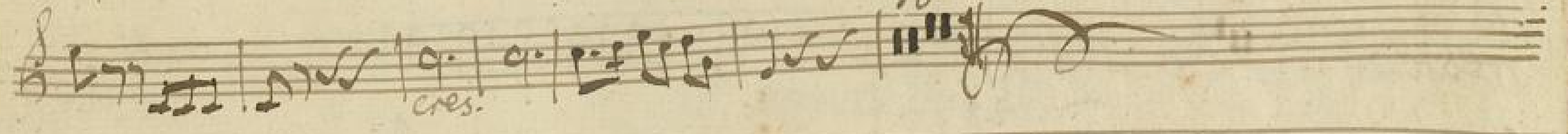
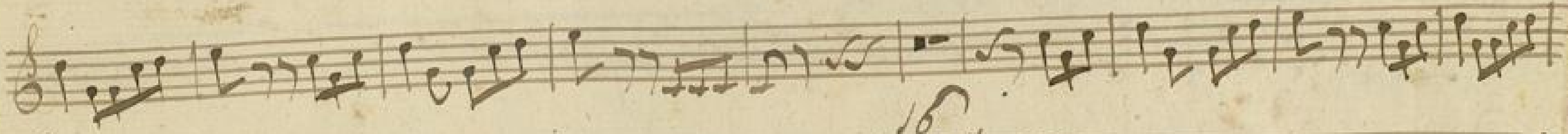
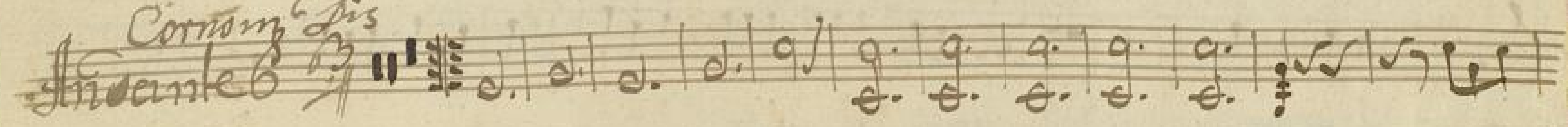
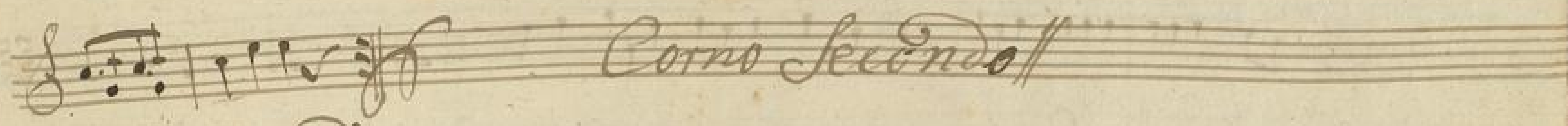

in C:

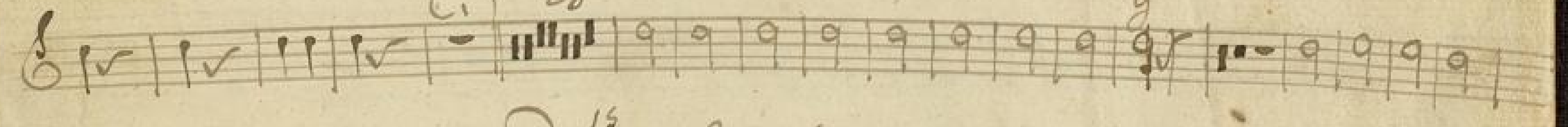
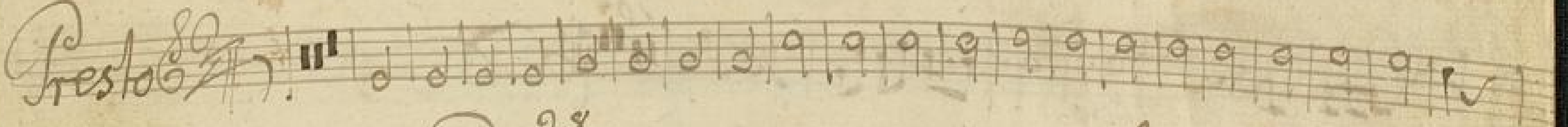
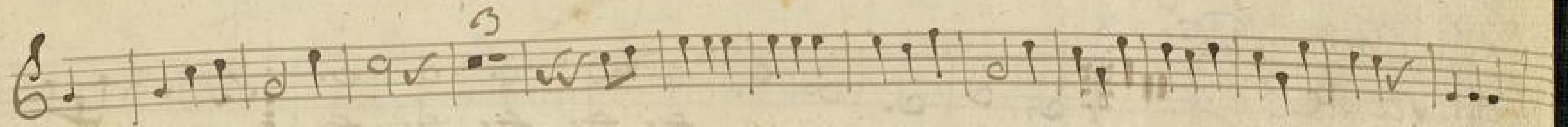
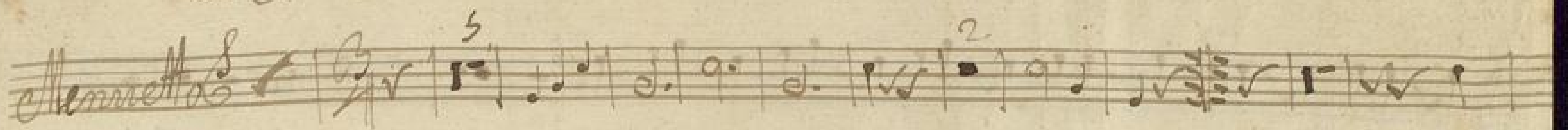

Ms 1666
294

Corno Secondo / Fine

Corno 1^{mo}.