

Badische Landesbibliothek Karlsruhe

Digitale Sammlung der Badischen Landesbibliothek Karlsruhe

Il Barbiere di Siviglia - Don Mus.Ms. 1683a-h

Rossini, Gioachino

[S.l.], 1820 (1820c)

Allegretto

[urn:nbn:de:bsz:31-111227](https://nbn-resolving.org/urn:nbn:de:bsz:31-111227)

No. 1 Einlage.

Violino primo.

Allegretta.

gva divisi.

Precel:

Im Lied heißt's 'Walchinger', nicht 'Walz' das ist Reiferer.

Temporino:

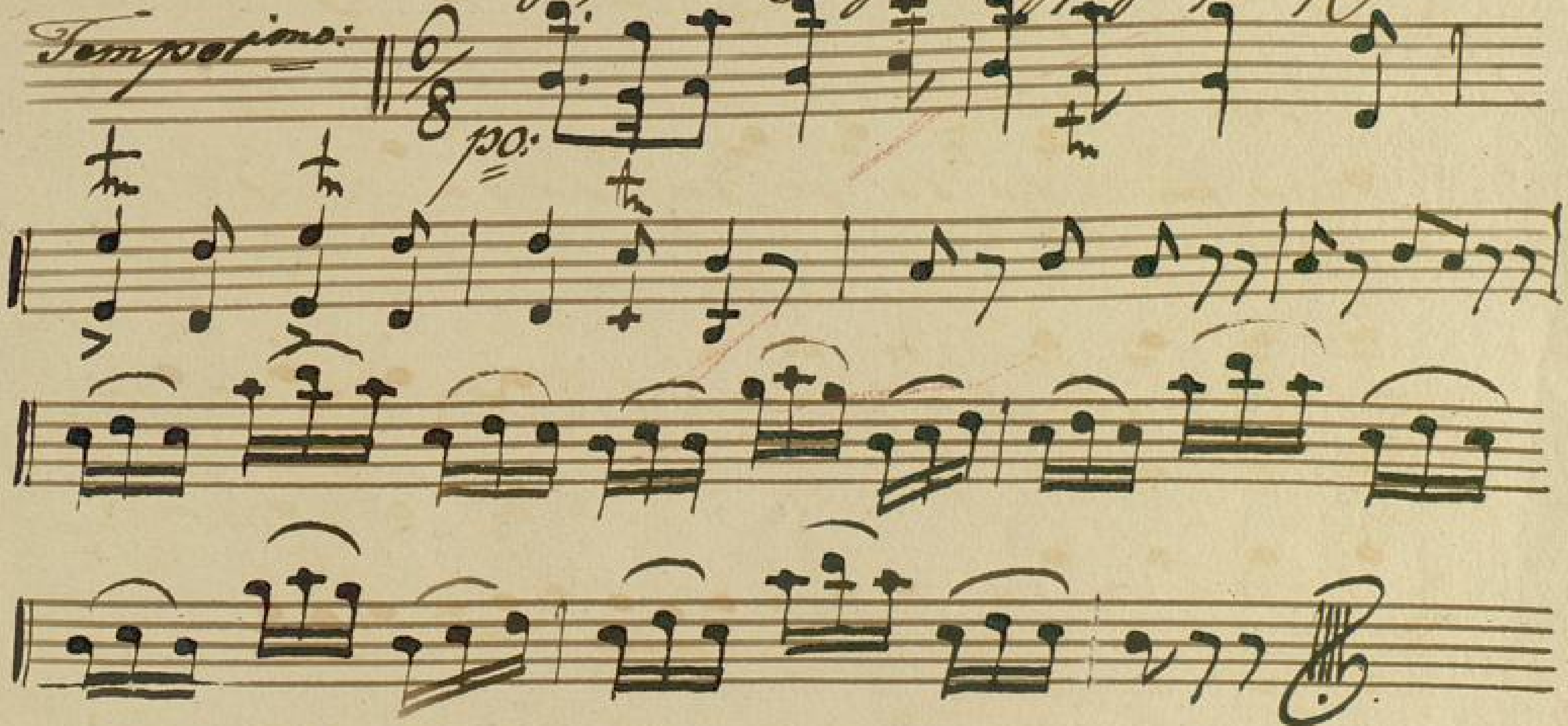

Einlage.

No. 1

Violino Solo

Allegretto

Im Lande fußte Thall

Empty musical staff.

Empty musical staff.

Einlage Bratsche.
No. 1

Alllegretto. 

pp.
Precit. vo.

Im Liedert. heißt es Chaly.
nimmst, ich selb. Das in Hofimst.

Tempo fmo. 

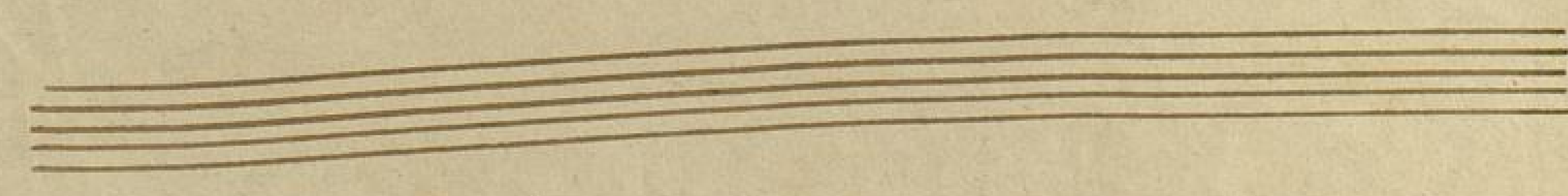

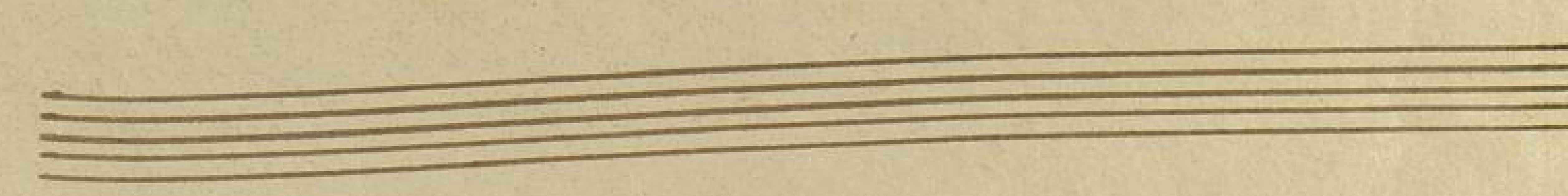

Handwritten title or text at the top of the page, possibly "Lied" or similar.

Einlage:

No. 2

Violoncello solo.

Allegretto. 

pp.

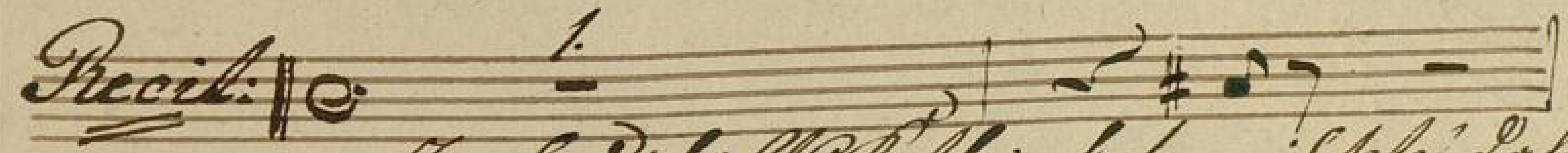

Precit. 

Im Linda feigste Chalkuimofant, is selz' Dafin

Chopin Son.

pp.

Handwritten title or text at the top of the page.
