

Badische Landesbibliothek Karlsruhe

Digitale Sammlung der Badischen Landesbibliothek Karlsruhe

Il Barbiere di Siviglia - Don Mus.Ms. 1683a-h

Rossini, Gioachino

[S.l.], 1820 (1820c)

Andante

[urn:nbn:de:bsz:31-111227](https://nbn-resolving.org/urn:nbn:de:bsz:31-111227)

Andte

Violino 1^{mo}

1

Sigue Allo.

Violino primo

Andante.

f. pizz.

ti

pp

Segue Alto

arco.

Andante Violino secondo.

f *arco*

1.

1. *2.* *pp* *arco* *pp*

Sigue Alto.

2 1
Andte *Violino 2do.*

f *12/8* *piu*

1.

1. *2.* *pp* *arco*

Segue Allego.

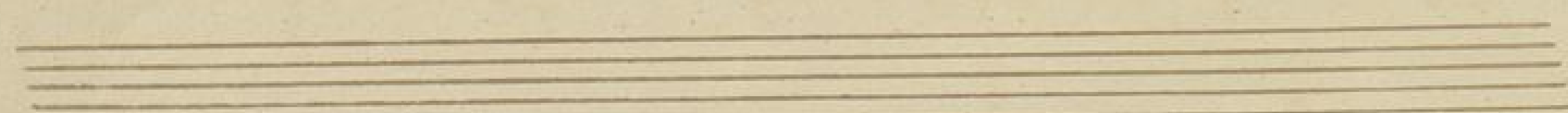

2
Andte

Viola

Einlag.

f *pizz.*

Sigue Allegro

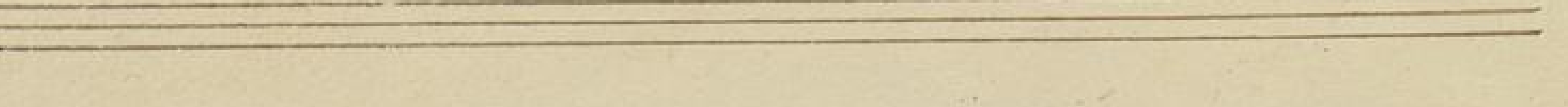
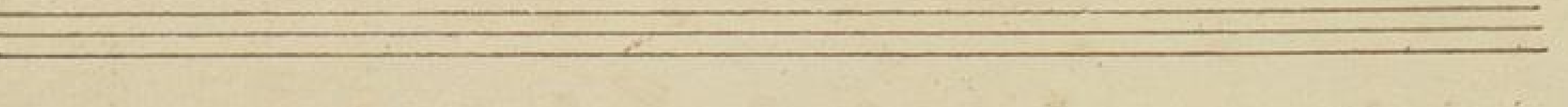
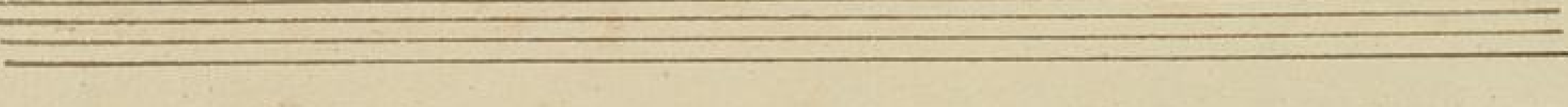
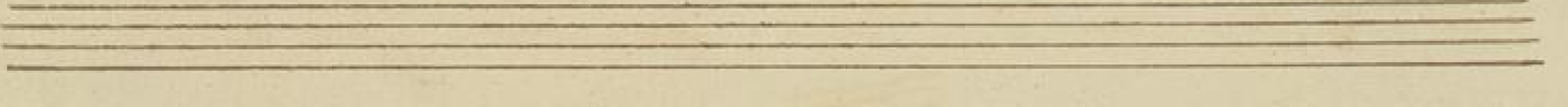
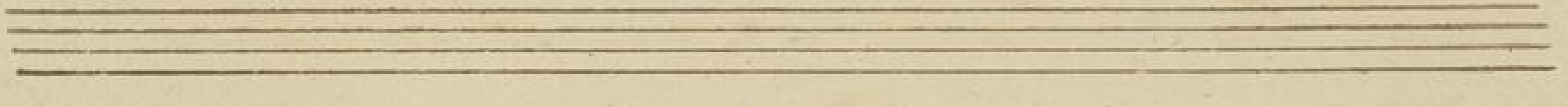
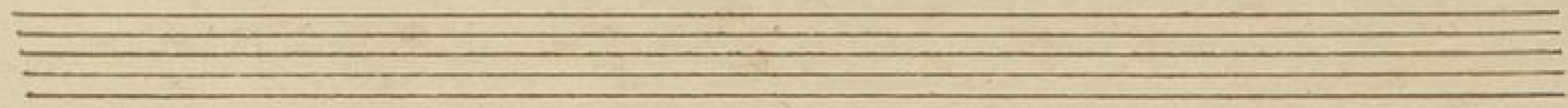

Andte Bass et Violoncello.

Segue Alto

2 1
Andante. *Basso.*

f *pizz.*

pp *arco.* *pp* *Segue Alto*

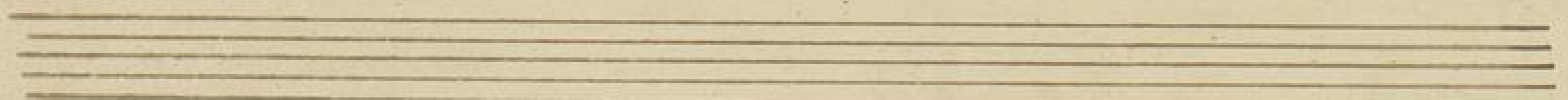

Andte

Flauto 1^{mo}.

Segue Alto

Five empty musical staves, each consisting of five horizontal lines, intended for the continuation of the piece.

Andte

Oboe

Sigue Allo

Five empty musical staves, each consisting of five horizontal lines, intended for further musical notation.

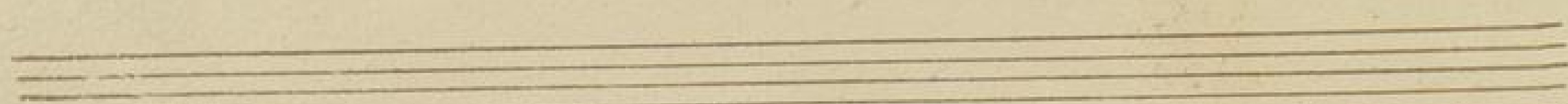
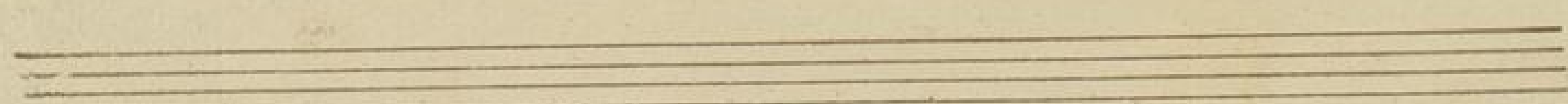
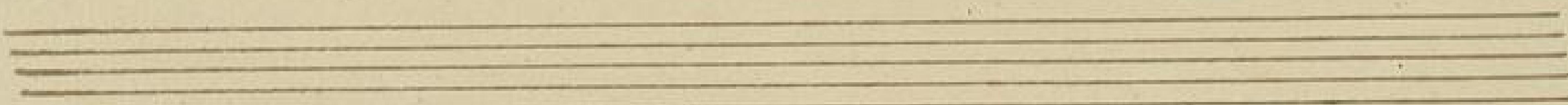
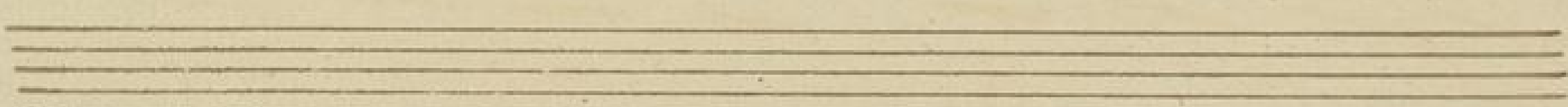
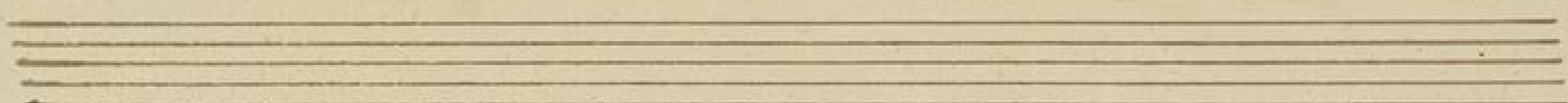

~~♩~~
Andte in B.

Clarinetto solo in B.

Sigue Alto in C^o

Three empty musical staves for the second system, labeled "Sigue Alto in C^o".

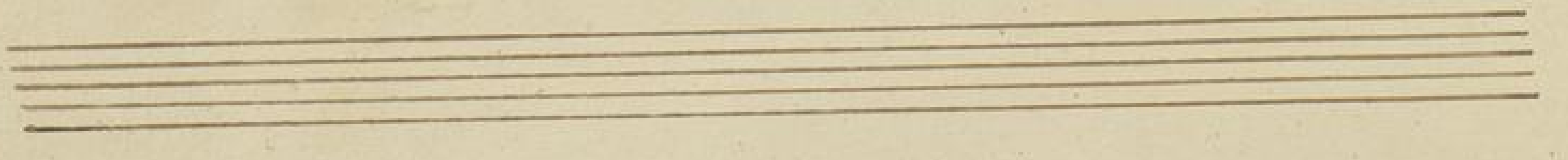
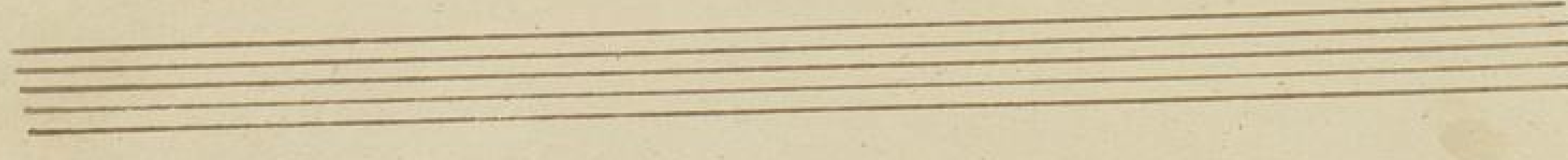
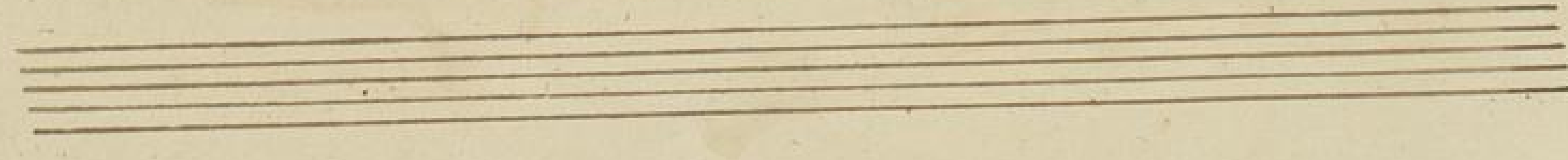
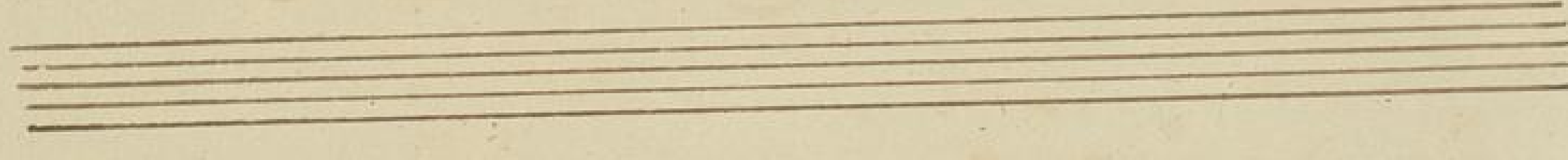
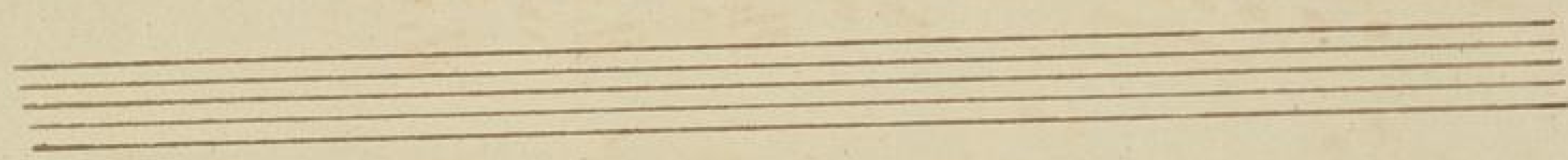
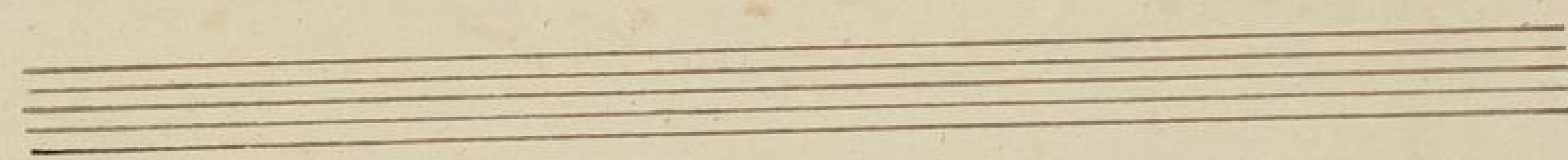
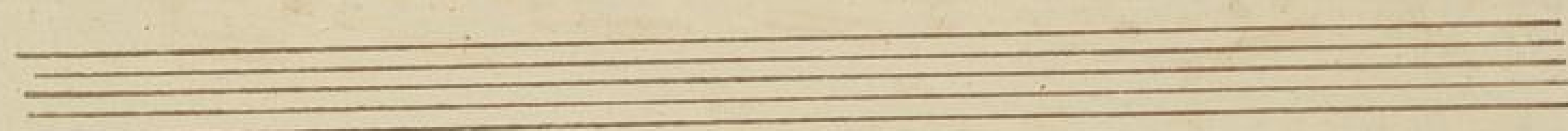
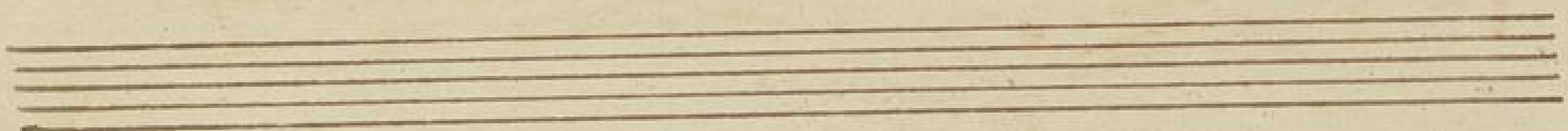

Andte Clarinetto Solo *in B.*

Sique Alto in C.

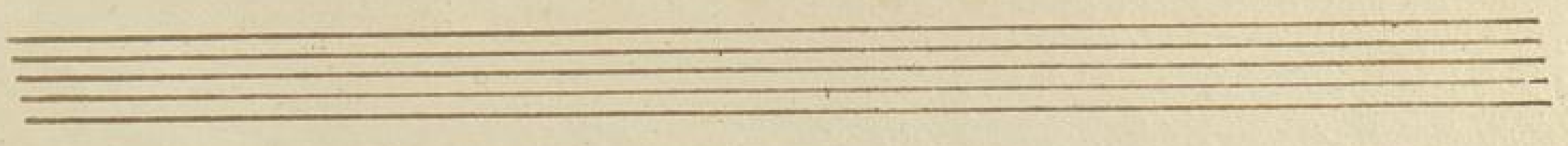

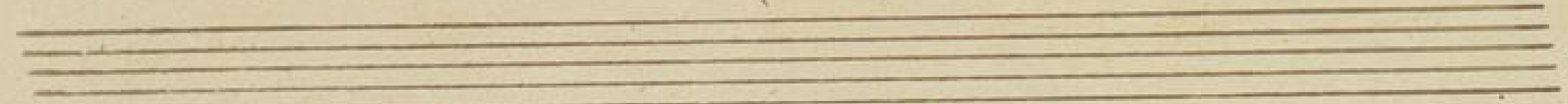
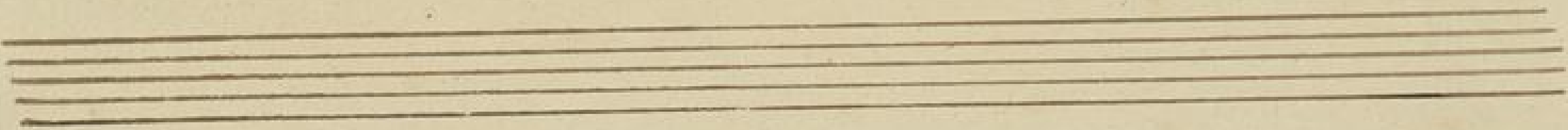
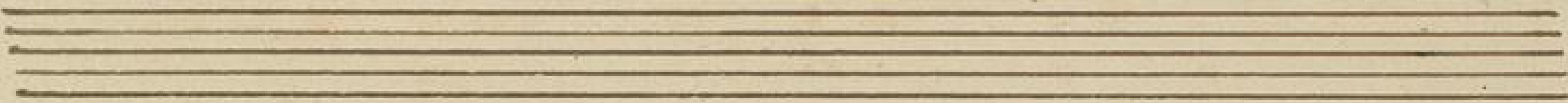

2
Andte.

1
Fagotto *1^{ma}*

12/8
f
pp
1.
2.
4.
pp
6.
3.
2.
ppp

Sigue Alto

